JULY PREORDER FOR SEPTEMBER

THE GRAPHIC NOVEL

DUNGEON CRAWLER CARL

VOL
TH

LUNAR DISTRIBUTION



NEXT PHASE

ISSUE #55 JULY 2026

TABLE OF CONTENTS



FEATURED ON THE COVER

DUNGEON CRAWLER CARL VOL 02

PUBLISHER | VAULT

ARTIST | YOSHI YOSHITANI

LUNAR DISTRIBUTION

ALL ARTWORK PENDING LICENSOR APPROVAL & ARE SUBJECT TO CHANGE

ABLAZE	3-24
ABRAMS	25-45
AHOY	46-47
ARCHIE	48-53
ASYLUM PRESS	54
AVERY HILL	55-67
AWA	68-81
BAD IDEA	82-136
CHRONICLE	137-141
CLOVER PRESS	142-147
CSN PRESS	148-150
DC CONNECT	151-210
DYNAMIC FORCES	211-222
DYNAMITE	223-274
EX POSSE	275-286
FANTAGRAPHICS	287-300
FLOATING WORLDS COMICS	301-304
HARPER COLLINS	305-344
HERMES PRESS	345-367
IMAGE	468-484
IPI	485
LAB PRESS	486-493
MAD CAVE	494-545
MASSIVE PUBLISHING	546-652
PAPERCUTZ	653-672
PRANA	673-739
PS ARTBOOKS	740-777
REBELLION	778-789
REKCAH	790-791
ROCKETSHIP	792-804
SCHOLASTIC	805-813
SILVER SPROCKET	814-816
TITAN	817-888
TWOMORROWS PUBLISHING	889-901
UDON	902-907
UNCIVILIZED	908-911
VAULT	912-921
VIZ	922-936
WAKE	937
YEN PRESS	938-975

ABLAZE

TITLES SHIPPING IN **SEPTEMBER 2026**



THE LYCAN #1

WRITER: MIKE CAREY, THOMAS JANE, DAVID JAMES KELLY
ARTIST: DIEGO YAPUR



COVER A: TIM BRADSTREET



COVER B (10-COPY COVER A VIRGIN INCV COVER)

COVER C (25-COPY COVER A THOMAS JANE SIGNED INCV COVER)

THE LYCAN © 2026 Renegade Entertainment. All Rights Reserved.

A Will Eisner nominee for "Best Digital Comic," originally brought to life by Comixology Originals and presented in print for the first time by ABLAZE! Two issues in one with a gorgeous wraparound cover!

In the Year of Our Lord 1777, a hardened band of international big game hunters returning from Africa are shipwrecked off a small British island. In exchange for new supplies and the repair of their ship, Lord Ludgate engages the men for a task they are particularly well suited for: find the Berserking Beasts that have been eating his subjects and destroy them.

RETAILERS CONTACT ABLAZE for a STORE-EXCLUSIVE COVER!

USE THIS CODE TO PREVIEW THE BOOK

Format: Full Color Comic Book
Page Count: 46 Pages
Rating: Mature (16 and up)
Genre: Horror, Historical Fiction
Price: $5.99

THE LYCAN #1 PREVIEW

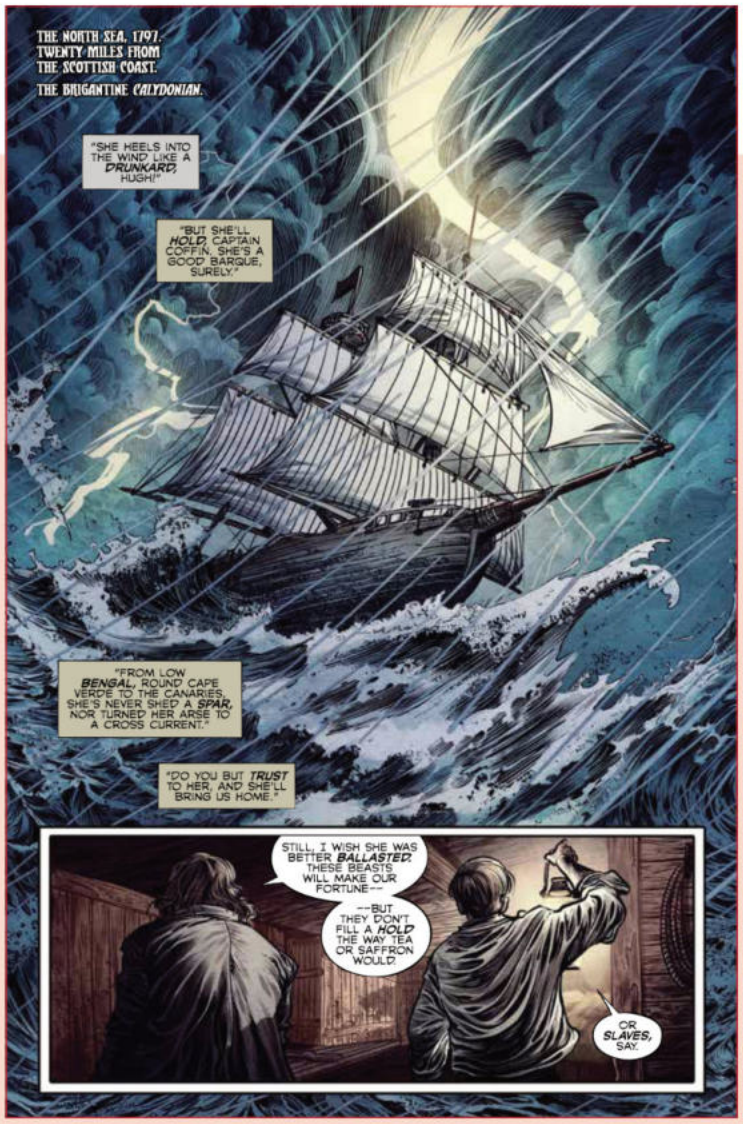







© 2026 Editions Glenat. All Rights Reserved.

THE LYCAN #1 PREVIEW



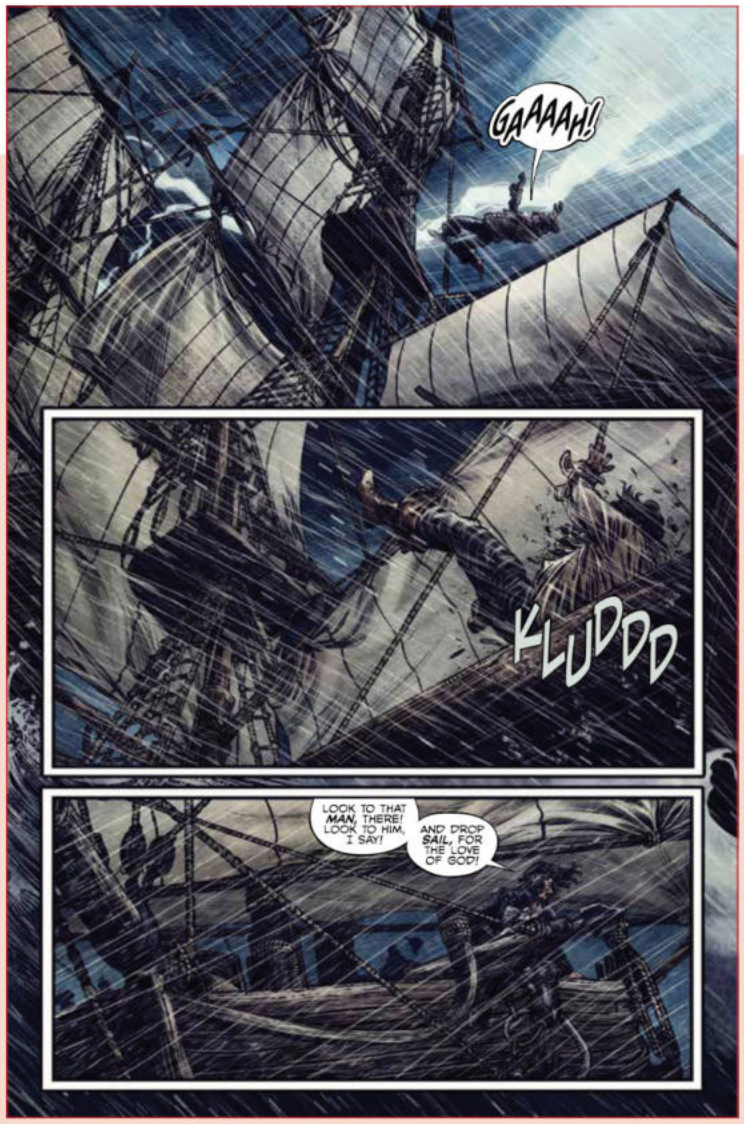

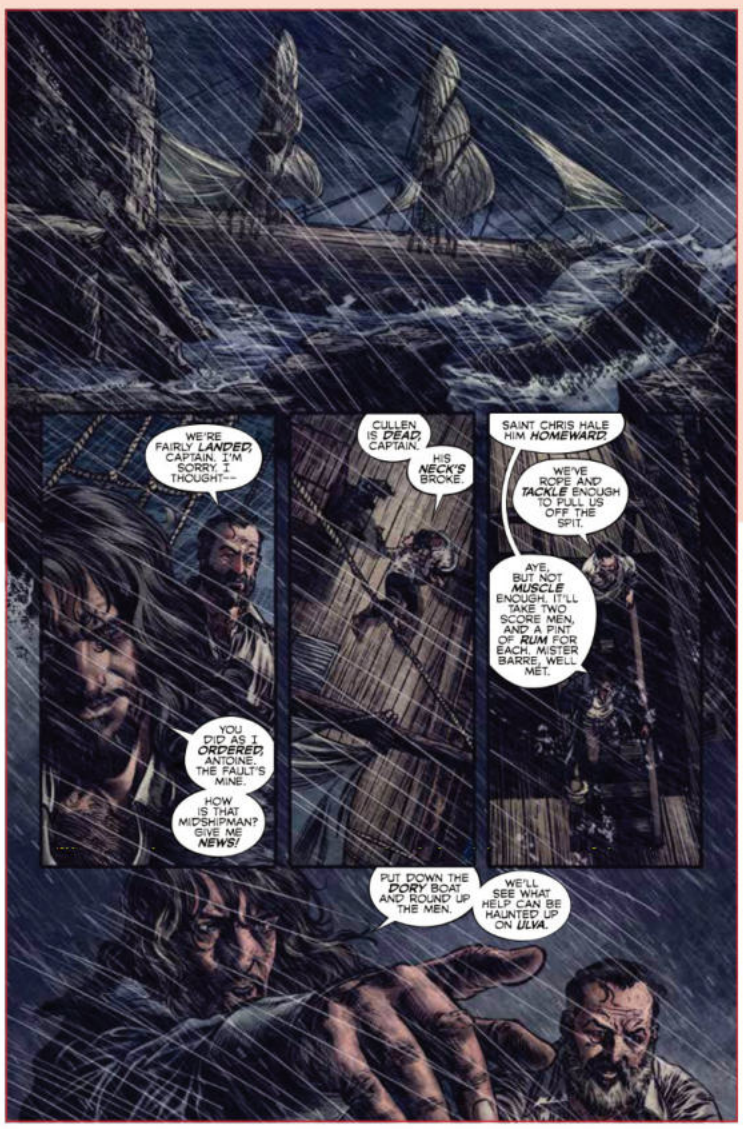



© 2026 Renegade Entertainment. All Rights Reserved.

THE CIMMERIAN: XUTHAL OF THE DUSK #3

WRITERS: CHRISTOPHE BEC, ROBERT E. HOWARD
ARTIST: STEVAN SUBIC



COVER A BY **ITO**

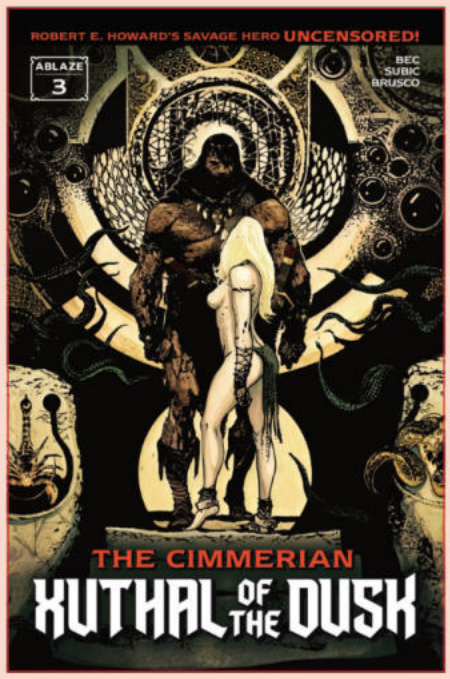

COVER B BY **STEVAN SUBIC**



COVER C (10-COPY COVER B VIRGIN INCV COVER)



COVER D (25-COPY COVER A VIRGIN INCV COVER)



COVER E (50-COPY COVER A B/W INCV COVER)

© 2026 Editions Glenat. All Rights Reserved.

The thrilling final chapter of Xuthal of the Dusk is here! When mystery downslides into mortal peril, Conan is up against a beast beyond man's comprehension. What will the final outcome be for not only the Cimmerian and his companion Natala, but for all of humanity?

RETAILERS CONTACT ABLAZE for a STORE-EXCLUSIVE COVER!

USE THIS CODE TO PREVIEW THE BOOK

Format: Full Color Comic Book
Page Count: 32 Pages
Rating: Mature (16 and up)
Genre: Sword and Sorcery, Fantasy
Price: $4.99

VALHALLAW #3

PREVIOUSLY OFFERED THROUGH OTHER DISTRIBUTORS

WRITER: BEN FISHER
ARTIST: PEDRO R.M. ANDREO



COVER A BY **PEDRO R.M. ANDREO**





COVER B
(10-COPY COVER A VIRGIN INCV COVER)



COVER C
(20-COPY COVER A SKETCH INCV COVER)

VALHALLA, its logo, and all related characters and properties are TM and © 2026 Ben Fisher. All Rights Reserved.

While Eydis' contracts are unbreakable, they are not loophole-proof. When efforts towards brokering peace backfire in favor of chaos and villainy, the party splits to seek out demi-godly assistance and...a book club?

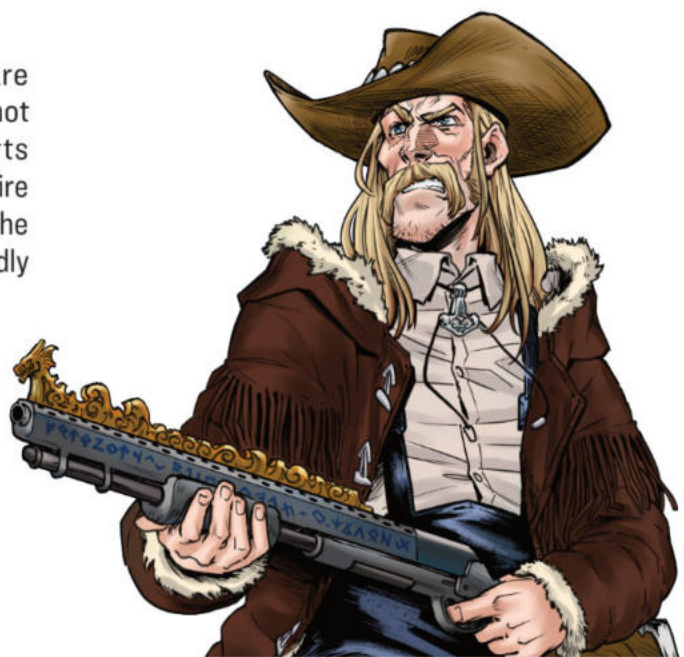

USE THIS CODE TO PREVIEW THE BOOK

RETAILERS CONTACT ABLAZE for a STORE-EXCLUSIVE COVER!

Format: Full Color Comic Book
Page Count: 32 Pages
Rating: Mature (16 and up)
Genre: Fantasy
Price: $4.99

KINKY KARROT PRESENTS: OFF THE BEATEN PATH (STANDARD EDITION HC)

PREVIOUSLY OFFERED THROUGH OTHER DISTRIBUTORS

WRITER: MARIE SANN, YANN KREHL
ARTIST/COVER: MARIE SANN





KINKY KARROT PRESENTS: OFF THE BEATEN PATH, its logo, and all related characters and properties are TM and © 2026 Marie Sann. All Rights Reserved.

Sex and relationships are the last thing Lizzy is thinking about when she moves to the big city. She is completely focused on starting her studies, looking for a job, and living with her sarcastic, older roommate Elva, all still unfamiliar. She is also still reeling from the breakup with her long-term boyfriend.

When she visits a sex shop for the first time out of curiosity, Lizzy begins to explore her own sexuality and discovers a whole new side of herself. An exciting side. From dating apps to sex toys to bondage, she tries out lots of things and slowly discovers her interest in the kinkier side of sex.

However, this journey is not without challenges: she must deal with the uncertainties of modern dating, financial worries and the question of how she wants to shape her relationships and sex life in the future. Lizzy faces great challenges that offer great opportunities - anything but frivolous!

USE THIS CODE TO PREVIEW THE BOOK

Format: 6.625" X 10.1875", color, hardcover
Page Count: 136 Pages
Rating: Mature (18 and up)
Genre: Comedy, Erotica, Romance
Price: $24.99

KINKY KARROT PRESENTS: OFF THE BEATEN PATH PREVIEW



7



8



9



10

MEDUSA & PERSEUS HC

PREVIOUSLY OFFERED THROUGH OTHER DISTRIBUTORS

WRITER/ARTIST/COVER: ANDRÉ BREINBAUER

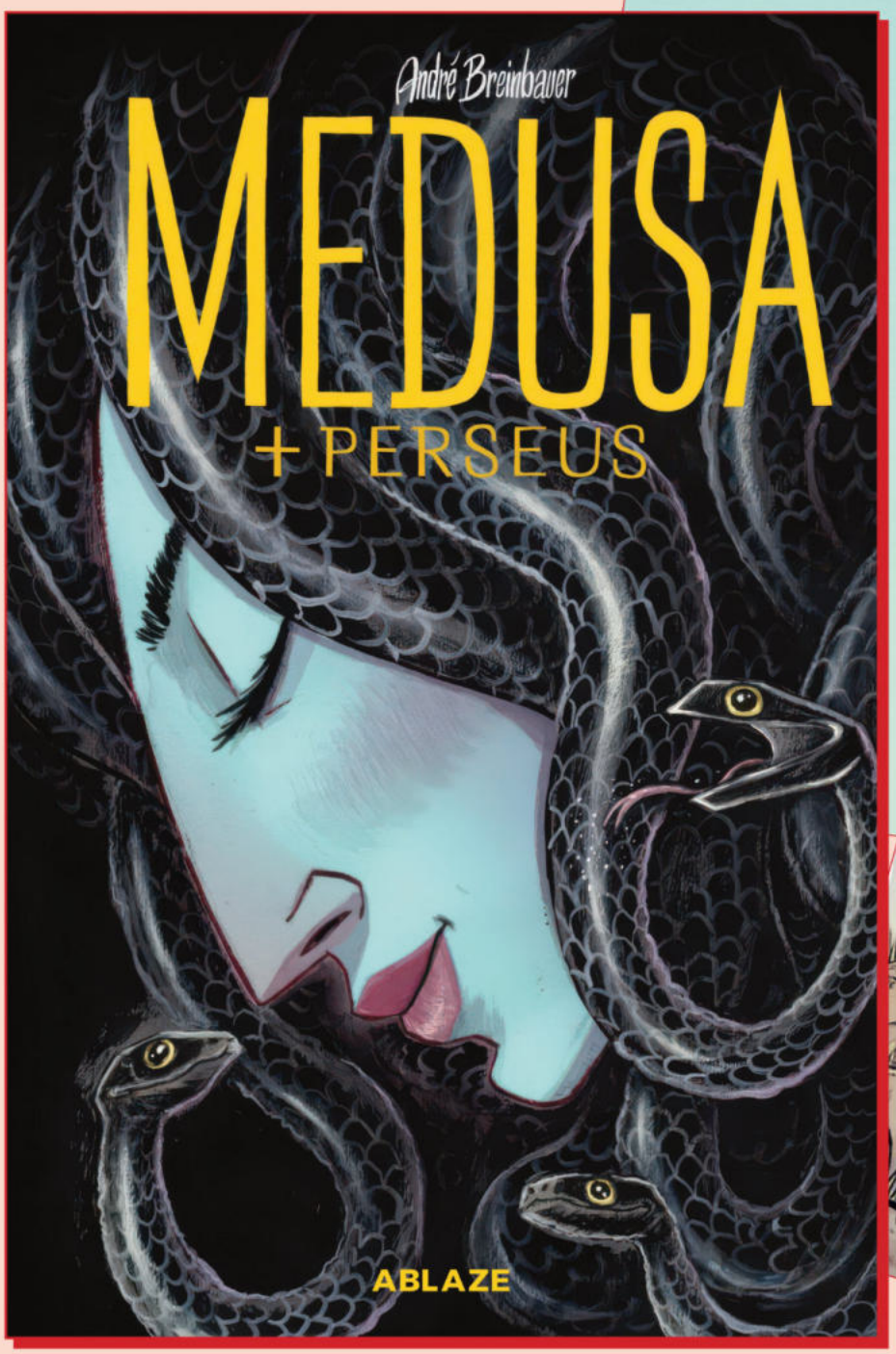



Medusa & Perseus © 2026 Andre Breinbauer.

Was Medusa a monster? Was Perseus a hero? André Breinbauer explores the famous mythological tale in his debut graphic novel, telling the story from two differing perspectives. Abused by a god and cursed by a goddess for her indiscretion, Medusa is subject to cruel circumstances. Perseus, still a child, is a plaything of the powerful. Featuring a unique storytelling device, Medusa + Perseus is read from both sides, offering parallel points-of-view before the characters' legendary clash when they meet in the middle.

USE THIS CODE TO PREVIEW THE BOOK

Format: 6.625" X 10.1875", color, hardcover
Page Count: 288 Pages
Rating: Mature (18 and up)
Genre: Mythology, Fantasy
Price: $29.99

MEDUSA & PERSEUS HC PREVIEW









ALL THE PEOPLE I HAVE BEEN HC

PREVIOUSLY OFFERED THROUGH OTHER DISTRIBUTORS

WRITER/ARTIST/COVER: ALFONSO CASAS



All the People I Have Been/Todas Las Personas Que Fui © 2026 Alfonso Casas Moreno. © 2026 Penguin Random House Grupo Editorial, S.A.U. All rights reserved.

It's better to laugh in life. And, if possible, to laugh at yourself. In this new graphic novel, cartoonish Alfonso Casas reflects on the various phases of life, portrayed through beautiful illustrations created to remind us of the power of our thoughts and the new worlds in which we constantly find ourselves. As in his previous title, Monster Mind, Casas focuses on the premise that all humans live their own lives, within their own minds, which deserve to be treated with grace as our homes among this crazy, big, diverse world.



USE THIS CODE TO PREVIEW THE BOOK

Format: 6.625" X 10.1875", color, hardcover
Page Count: 144 Pages
Rating: Teen+ (15 and up)
Genre: Graphic Memoir, Slice-of-Life
Price: $24.99

ALL THE PEOPLE I HAVE BEEN HC PREVIEW





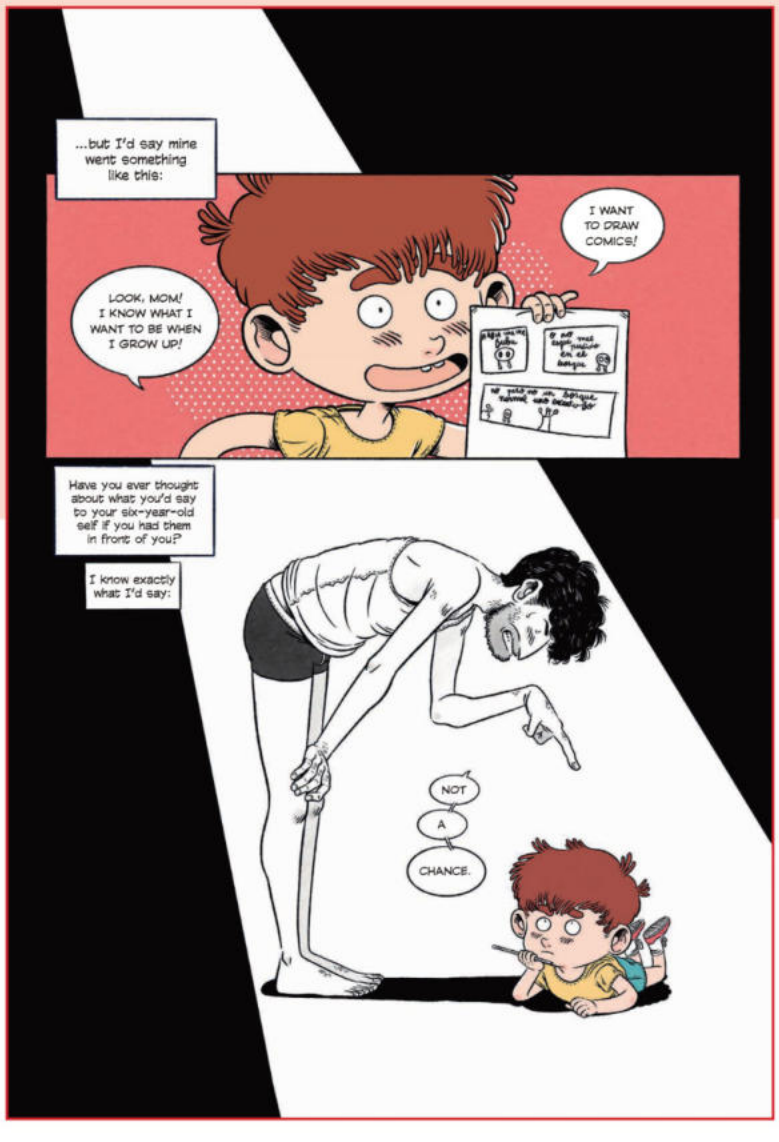

POPEYE: MAN OVERBOARD HC

PREVIOUSLY OFFERED THROUGH OTHER DISTRIBUTORS

WRITER: ANTOINE OZANAM
ARTIST/COVER: LELIS

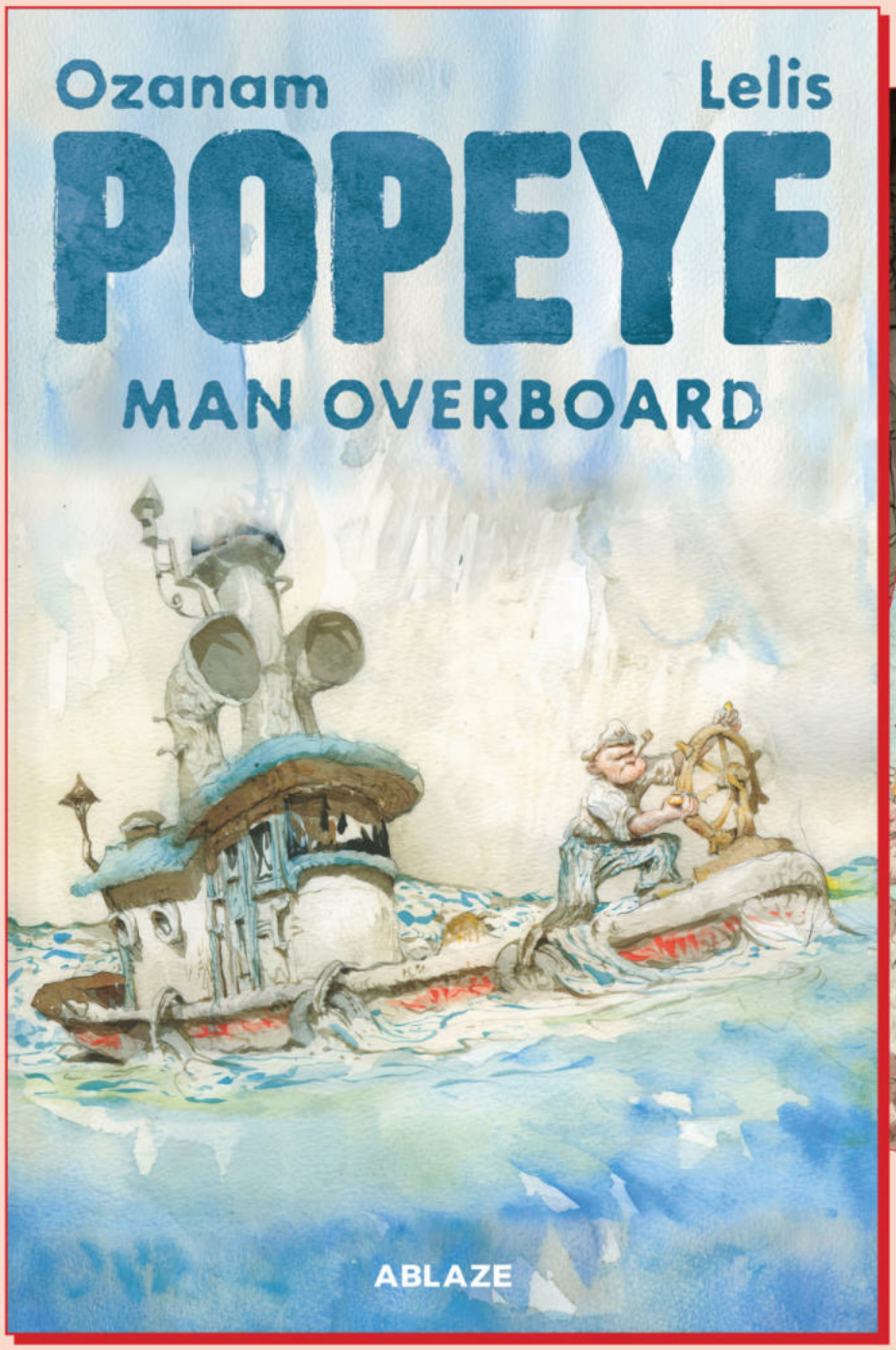



Popeye: Man Overboard © 2019 Éditions Michel Lafon

Everyone knows him: the loud-mouthed, one-eyed sailor man who shows off his biceps after gobbling canned spinach. He's funny, Popeye. His way of speaking, and his ready-made expressions... And what's more, he's a courageous guy, a good guy. A true hero.

But this isn't exactly the Popeye you know. In this graphic novel there are other layers. A melancholy and beauty that only the exuberant watercolor art of Lelis and the sharp, sensitive script of Antoine Ozanam could express.

Unlike the famous cartoons, the Popeye of this tale is an unlikely hero who could be found in any port around the world. In the story, a strange girl with flowery language arrives to hit him in his healthy eye. He's too old for her, but Olive is his girl, without a doubt. Like any man in love, reason disappears, and Popeye agrees to go on an adventure with Olive's brother...in search of a fabulous treasure.

ABLAZE is proud to bring this acclaimed work of French writer Ozanam and multi-award-winning Brazilian artist Lelis to English readers worldwide. A brilliant reinterpretation of the origin of the character. And a magnificent adventure story!

USE THIS CODE TO PREVIEW THE BOOK

Visually stunning and poetic – the story of Popeye before he became Popeye!

Format: 6.625" X 10.1875", color, hardcover
Page Count: 104 Pages
Rating: Mature (18 and up)
Genre: Action/Adventure
Price: $16.99

POPEYE: MAN OVERBOARD HC PREVIEW

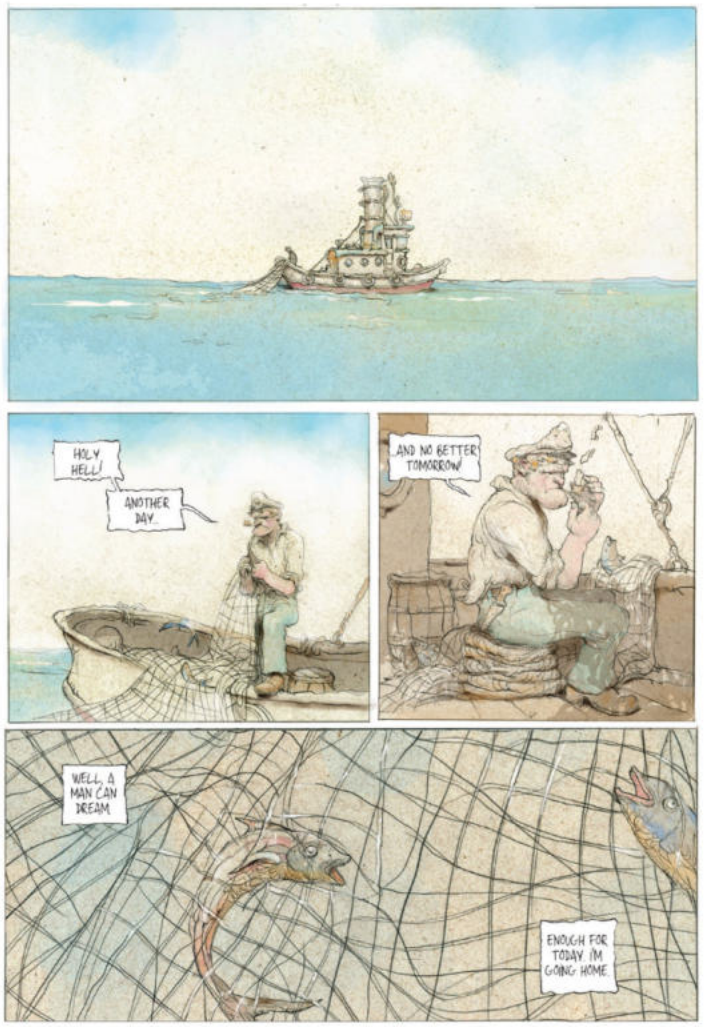

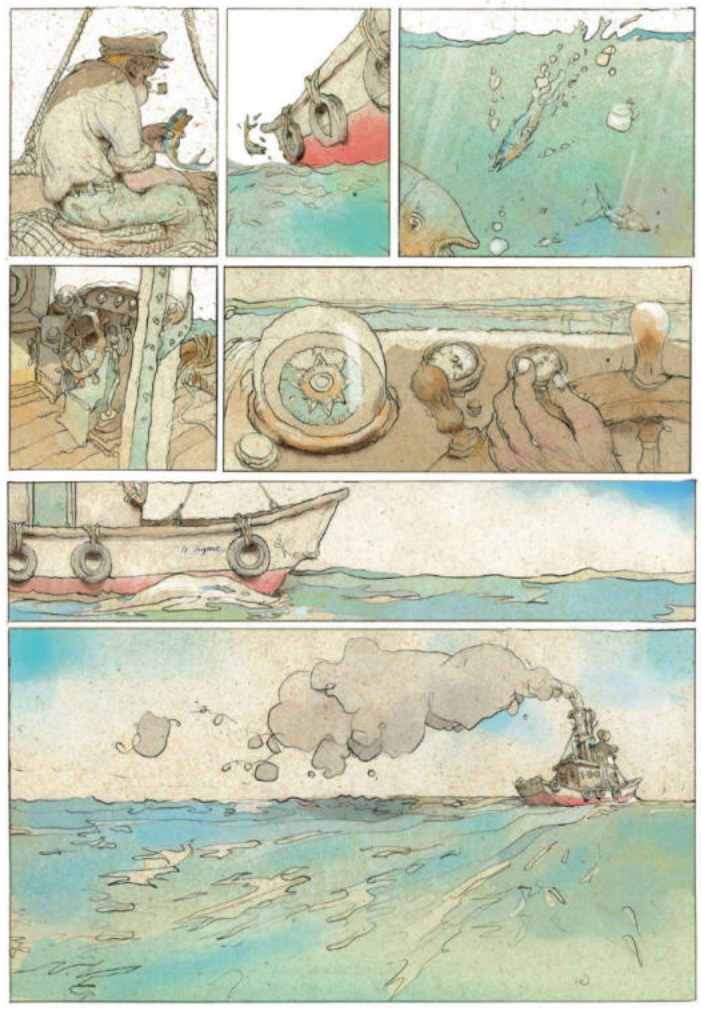

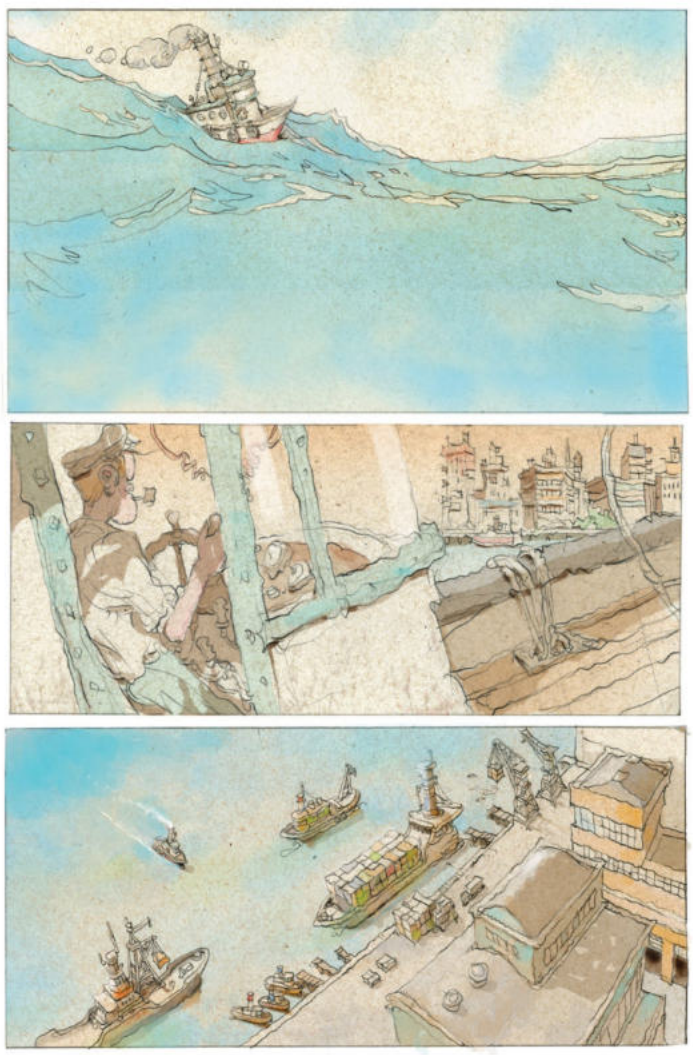

PARLIAMENT OF ROOKS TP

PREVIOUSLY OFFERED THROUGH OTHER DISTRIBUTORS

WRITERS: ABIGAIL JILL HARDING, RICHARD STARKINGS
ARTIST/COVER: ABIGAIL JILL HARDING

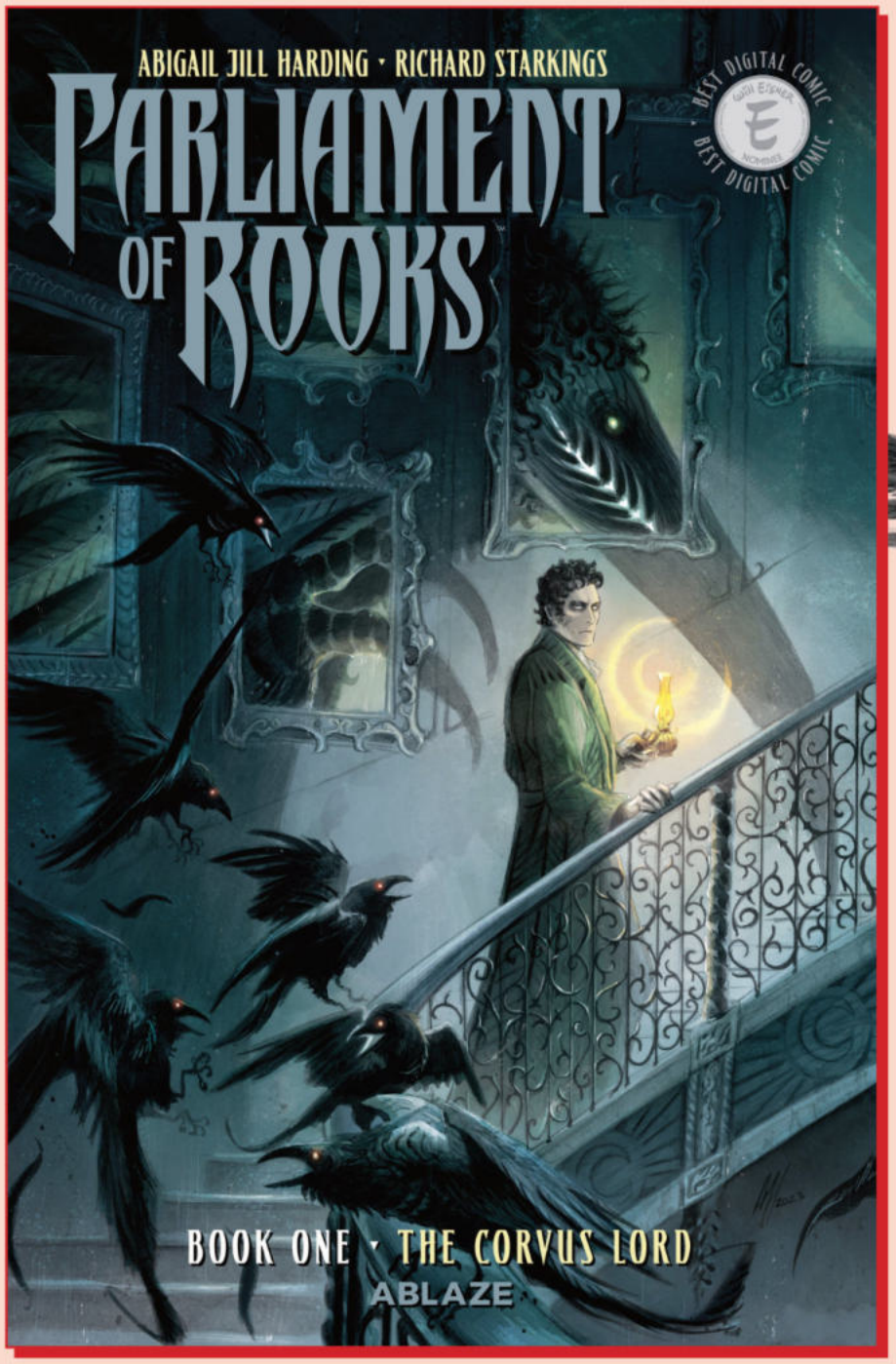



PARLIAMENT OF ROOKS is TM & © 2026 Abigail Jill Harding and Richard Starkings. All rights reserved.

This Eisner Nominee for Best Digital comic is proudly presented in print by ABLAZE! After waking from a strange dream, architect Darius Ravenscar makes plans to head to the city of Eborvik to show the princess the designs she had commissioned. However, at the masquerade ball, it becomes clear that something is terribly wrong. Collects issues #1-5 of *Parliament of Rooks*, originally released by Comixology Originals.

USE THIS CODE TO PREVIEW THE BOOK

Format: 6.625" X 10.1875", full color, softcover
Page Count: 208 Pages
Rating: Teen+ (15 and up)
Genre: Horror, Gothic Romance
Price: $24.99

ABLAZE™
WWW.ABLAZE.NET
@ABLAZEPUB
@ABLAZEPUB
/ABLAZEPUB
HOT COMICS, GRAPHIC NOVELS AND MORE!

PARLIAMENT OF ROOKS TP PREVIEW





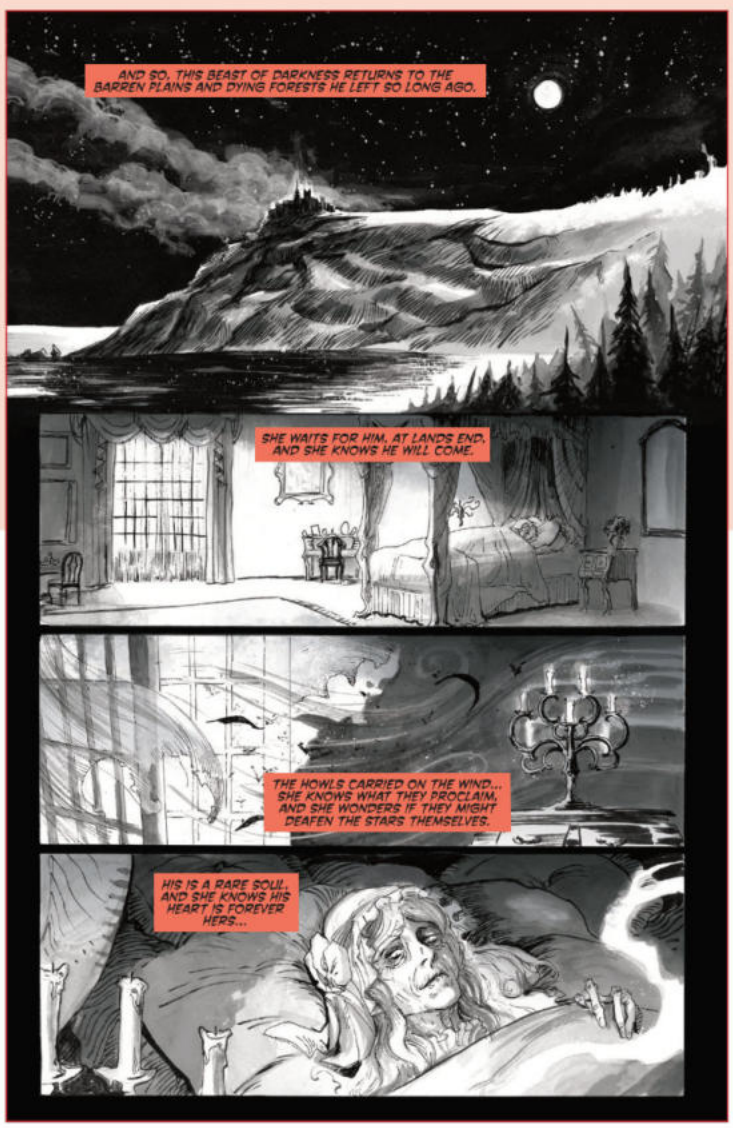



RODERICK AND THE CITY OF MORHIL TP

PREVIOUSLY OFFERED THROUGH OTHER DISTRIBUTORS

WRITER/ARTIST/COVER: EDUARDO MEDEIROS







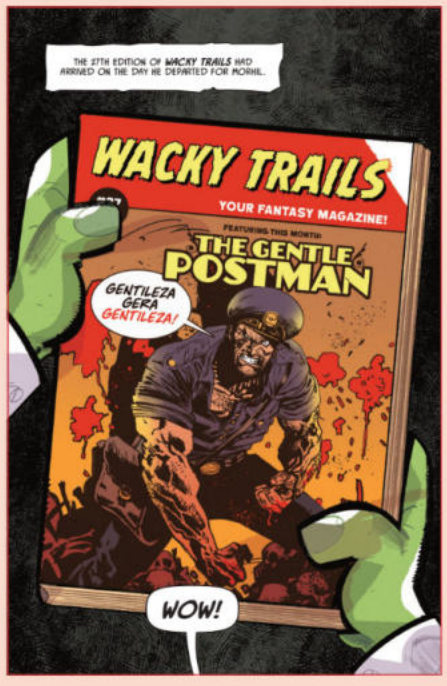



Roderick and the City of Morhil © 2023 Stout Club, Inc. All rights reserved.

Roderick is a dedicated, young postman from the countryside making a delivery in Morhil, the biggest city on the entire continent. While his journey is initially exciting and the fantasy metro vibrant, the naïve Roderick is blind to Morhil's dark, sneaky underbelly. His precious cargo is stolen! And, what's more, he finds himself at the center of an even larger conspiracy surrounding the disappearance of a famous influencer! Will Roderick be able to prove himself as a postman by delivering the goods, or will this froggy bumpkin be crushed under the goings-on in the big city?

USE THIS CODE TO PREVIEW THE BOOK

Format: 6.625" X 10.1875", color, softcover
Page Count: 128 Pages
Rating: Teen (13 and up)
Genre: Fantasy, Action/Adventure
Price: $16.99

COLD HARD CASH VOL. 1: A MARTHA CHAINEY ESCAPADE TP

PREVIOUSLY OFFERED THROUGH OTHER DISTRIBUTORS

WRITER: GARY PHILLIPS
ARTIST/COVER: ADRIANA MELO

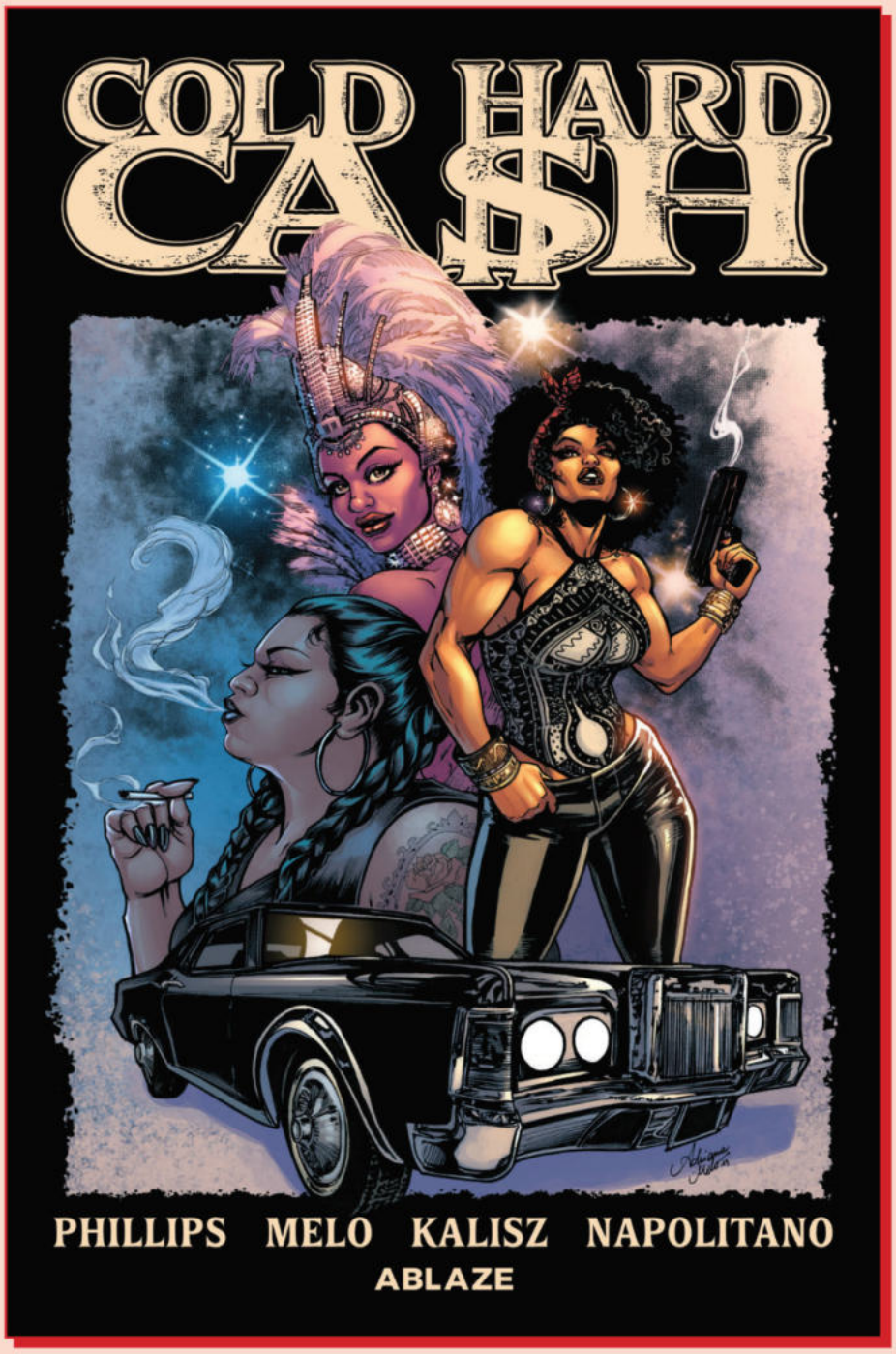









Cold Hard Cash © 2026 West of Seguin, LLC. All rights reserved. "Cold Hard Cash", "Martha Chainey" its logos, likenesses of all characters are trademarks of West of Seguin.

Former Vegas showgirl Martha Chainey is a statuesque WOC with a penchant for martial arts. Done with the spotlight and the forty-pound headdresses, Martha's foregone the usual path of winding up arm candy and has taken up a career as a courier of off-the-books money. Cold, hard cash.

When a former colleague (with a more legit line of work) asks her to discreetly recover 10 million dollars in stolen funds, of course Martha's on the case. The mission takes her all over California and through more than a few mooks... but will her head-slamming sleuth skills be enough to recover the cash?

Cold Hard Cash brings one of crime writer Gary Phillips' heroines, Martha Chainey, from novels to comics, with the creative team of Gary Phillips, Adriana Melo, John Kalisz, and Tom Napolitano. Collects issues #1-5 of *Cold Hard Cash*, originally released digitally by Comixology Originals, in print from ABLAZE for the first time

USE THIS CODE TO PREVIEW THE BOOK

Format: 6.625" X 10.1875", full color, softcover
Page Count: 136 Pages
Rating: Mature (18 and up)
Genre: Action/Adventure, Media Tie in
Price: $19.99

SLICED TPB

PREVIOUSLY OFFERED THROUGH OTHER DISTRIBUTORS

WRITER: RAFAEL SCAVONE
ARTIST/COVER: GUILHERME GRANDIZOLLI

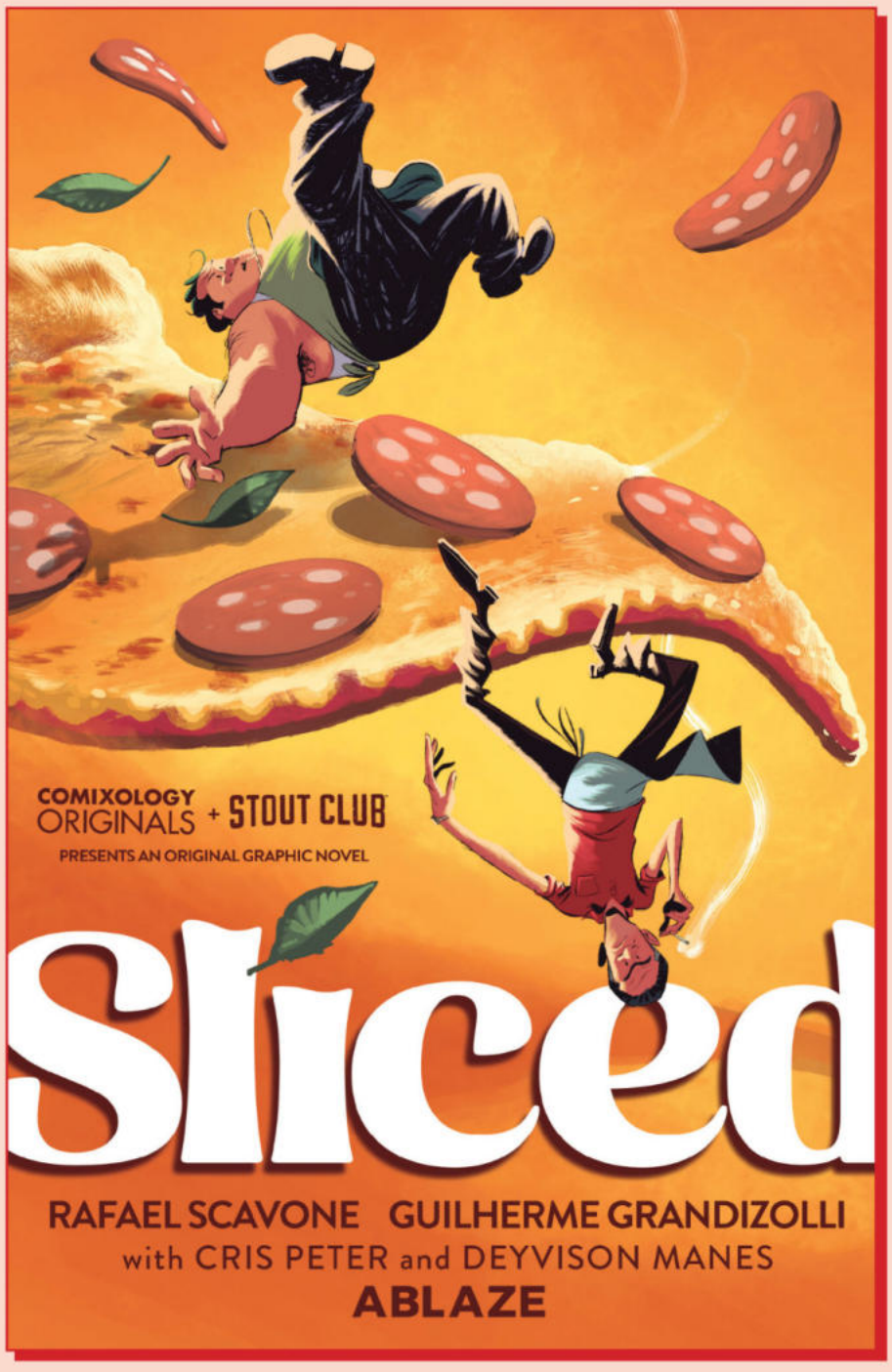









Sliced © 2024 Stout Club. All rights reserved.

Powered by passion for the craft and familial obligation, respectively, Silvio Zampini and Pietro Pizzutti are two pizzaiolos who've shared an animosity since childhood, fueled by the long-ago desolation of their families' friendship. They both have their struggles, however, and these are only magnified when a new pizza joint opens right across the street: glitzy, high-tech, and backed by some serious cash. Forced to work together to oust this new competitor, they'll uncover both the underbelly of the corporation in question and the truth of their own pasts.

Originally released by Comixology Originals and Stout Club, the creative powerhouse composed by comic creators **Eduardo Medeiros, Mateus Santolouco, Rafael Albuquerque,** and **Rafael Scavone.** Sliced offers a beautifully illustrated exploration of generational grudges and the effect of economic powerhouses on small business. Presented in print for the first time by ABLAZE!

USE THIS CODE TO PREVIEW THE BOOK

Format: 6.625" X 10.1875", full color, softcover
Page Count: 136 Pages
Rating: Teen (13 and up)
Genre: Slice-of-Life Adventure
Price: $19.99

GANNIBAL VOL. 6

WRITER/ARTIST/COVER: MASAAKI NINOMIYA

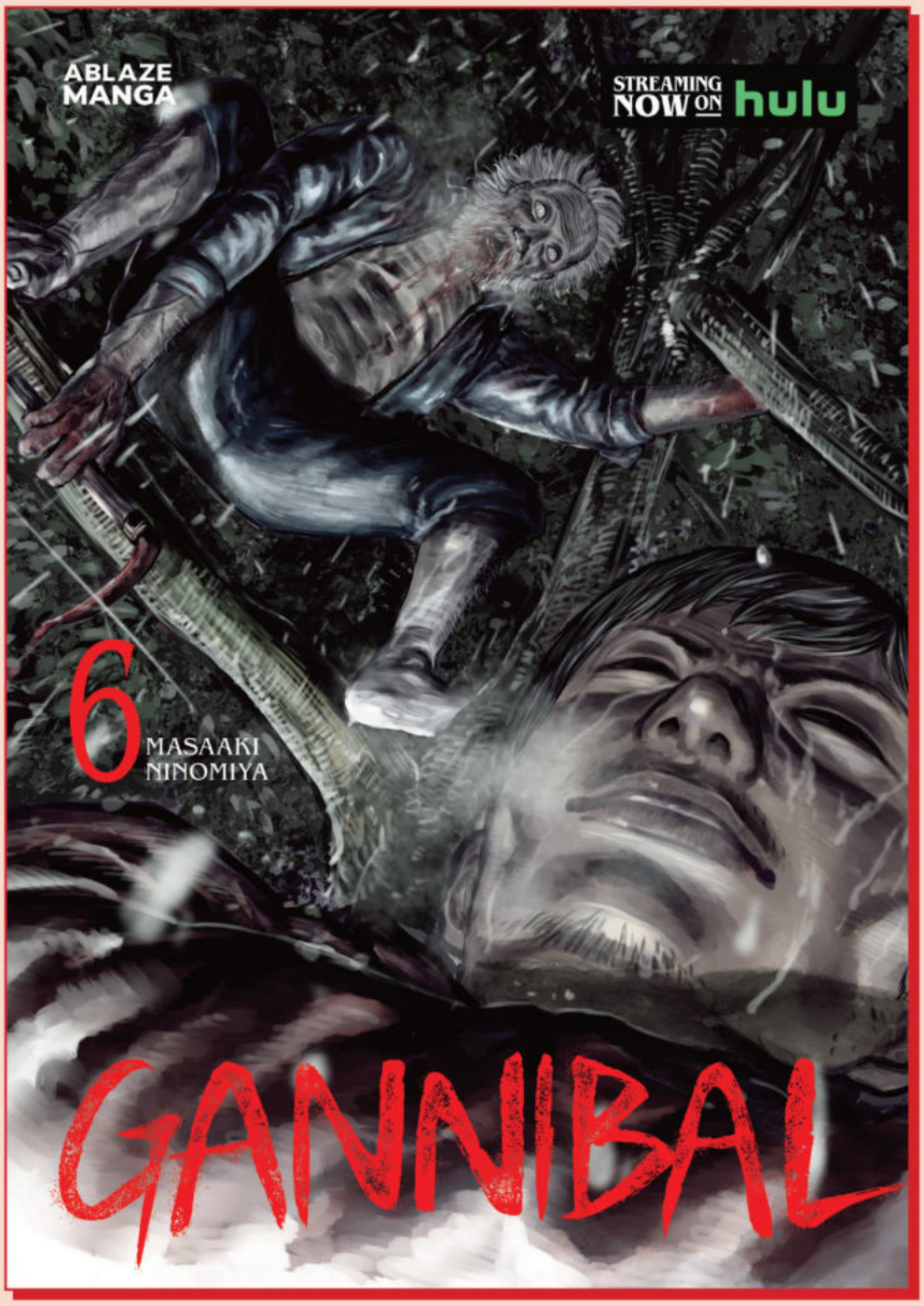









GANNIBAL VOL 5 © NINOMIYA, Masaaki, 2026. English translation rights arranged with NIHONBUNGEISHA Co., Ltd. through Japan UNI Agency, Inc., Tokyo.

Daigo goes alone into the depths of Kuge to save the children. There, he runs into Keisuke and finally dares to ask him directly: "Do you eat human flesh?" Keisuke's answer will prove surprising, revealing more about his family, the village, and the dark past of the next head of the Gotos. The bloody story continues to take shape in this sixth volume!

Stream the Gannibal TV series on Hulu/Disney+ now!

USE THIS CODE TO PREVIEW THE BOOK

Format: 5.75" X 8.25", B&W, Softcover
Page Count: 200 Pages
Rating: Mature (18 and up)
Genre: Manga, Horror
Price: $12.99

SURROUNDED: AMERICA'S FIRST SCHOOL FOR BLACK GIRLS, 1832 HC

PREVIOUSLY OFFERED

WRITER: WILFRID LUPANO
ARTIST/COVER: STÉPHANE FERT

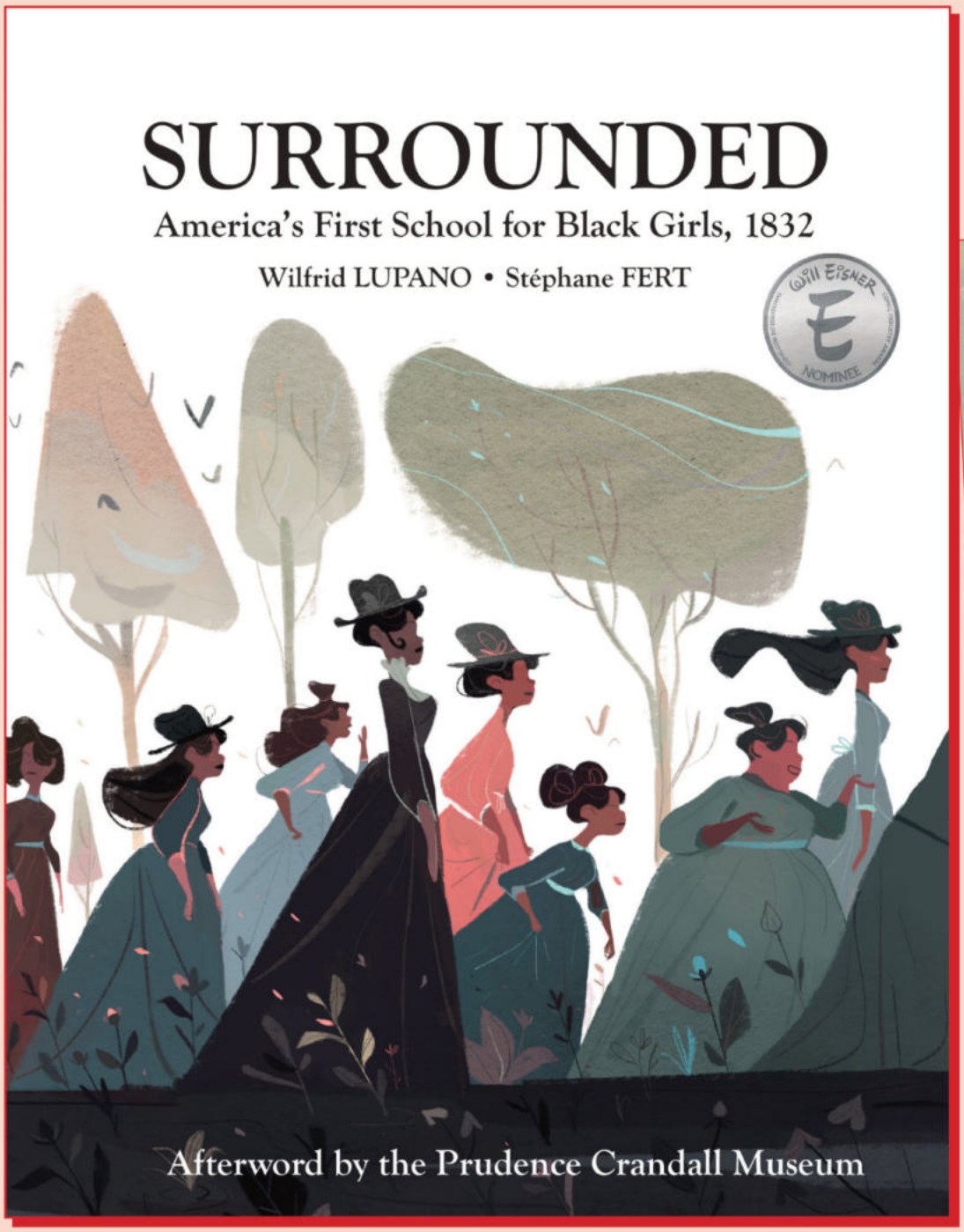



Pending licensor approval. NBM Graphic Novels TM & © 2026 ABLAZE, LLC.

In 1832, in Canterbury, Connecticut, a "charming and picturesque" little school for young girls opens to accommodate around twenty residents.

Educating girls is a bit ridiculous and useless, they think in the area, but harmless enough. Until the day when the "charming school", led by Prudence Crandall, announces that it will now welcome Black girls....

Thirty years before the abolition of slavery, some fifteen young people in the Crandall school are greeted by a wave of hostility of insane proportion. White America is afraid of some of its children.

The story of this school and its legal legacy for civil rights cannot be understated. Crandall v. State (of Connecticut) was the first full-throated civil rights case in U.S. history. The arguments by attorneys in the Crandall case played a role in two of the most fateful Supreme Court decisions, Dred Scott v. Sandford, and the landmark case of Brown v. Board of Education. It catapulted Ms. Crandall into a Civil Rights pioneer.

USE THIS CODE TO PREVIEW THE BOOK

Format: 7.25 x 10.375, full color, HC
Page Count: 128 Pages
Rating: Mature
Genre: Manga, Action/Adventure
Price: $24.99

SURROUNDED: AMERICA'S FIRST SCHOOL FOR BLACK GIRLS, 1832 HC PREVIEW

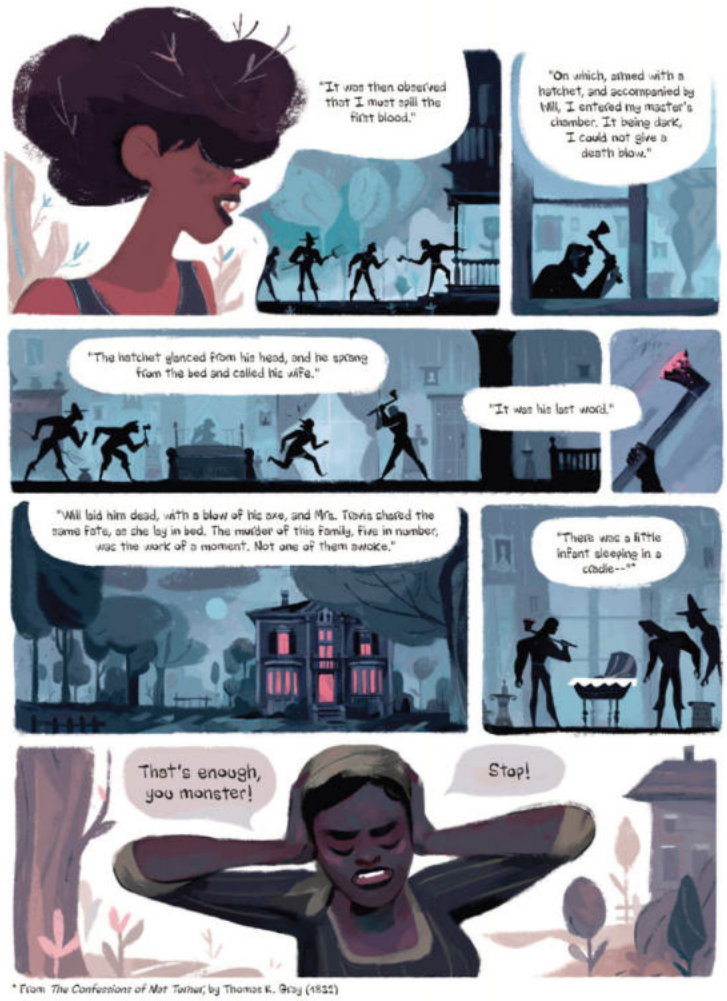

* From *The Confessions of Nat Turner*, by Thomas R. Gray (1831)



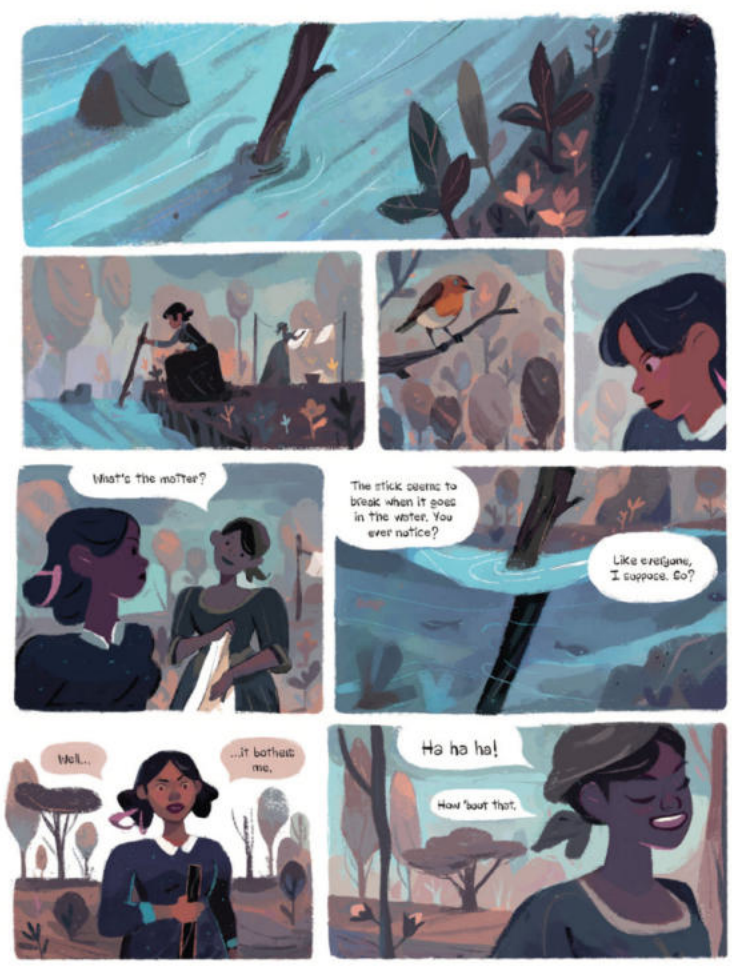





ABRAMS

ABRAMS
COMICARTS

The Dissidents

AUTOCRATS! VIGILANTES! COMMUNISTS! AND CARTOONISTS!

- BY DERF BACKDERF

From the award–winning author of *My Friend Dahmer* and *Kent State* comes a timely graphic novel about racism, violence, and political turmoil in the early 20th century, when a handful of cartoonists and journalists pushed back against a corrupt administration to defend the rights of free speech

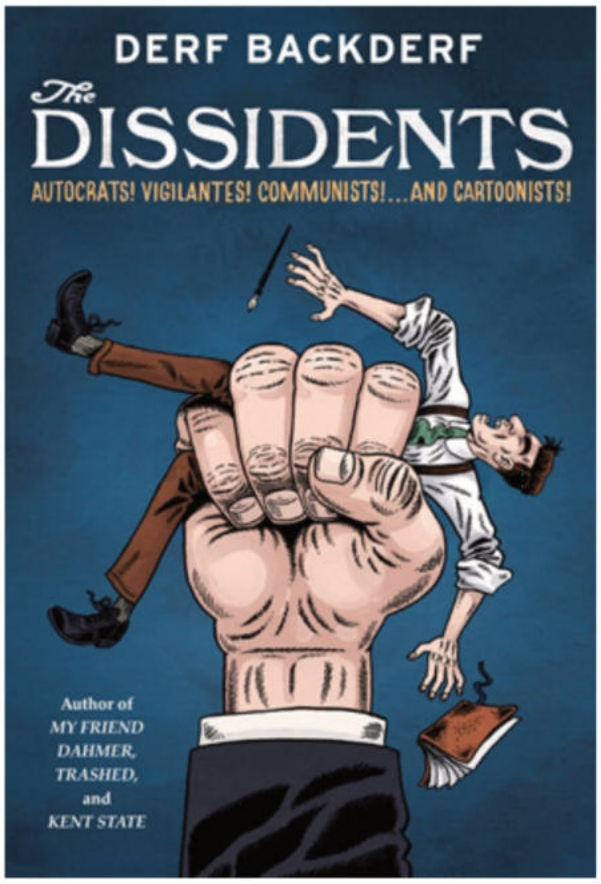

"Backderf brings to life an era when Americans forgot about our most important amendment."

—Ann Telnaes,two–time Pulitzer Prize–winning cartoonist

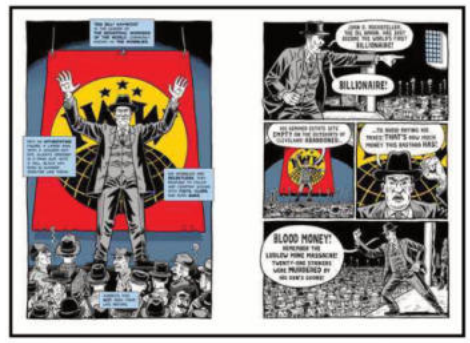

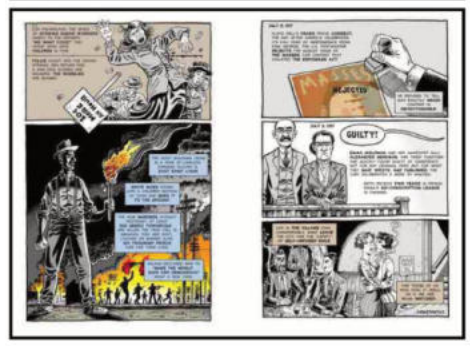

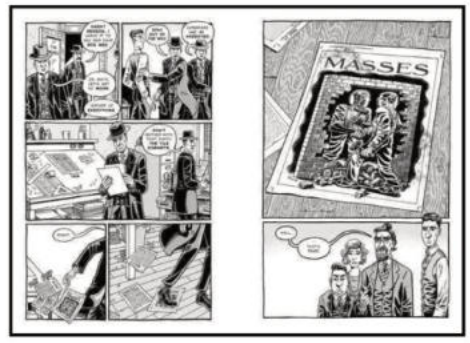

It's 1916. President Woodrow Wilson—a deeply divisive authoritarian who is also a white supremacist with open contempt for constitutional rights—sits in the Oval Office. Racial tensions, unprecedented economic inequality, a groundswell of support for unionization, and the rise of both a reactionary far right militia and a growing radical opposition shake the very foundations of American society. A pandemic is two years away. And the 1900s have only just gotten started.

The Dissidents follows a group of real and influential political cartoonists who worked for the magazine *The Masses*—Art Young, Boardman Robinson, Cornelia Barns, and others—as well as a fictional young German immigrant from Cleveland, Joe Hertle.

Award–winning author Derf Backderf raises the bar for visual storytelling in this gripping, layered, and perceptive original graphic novel, told through the lens of the political cartoonists whose work shaped our history and also held a mirror to it. Finding a personal connection as a journalist who started out as a political cartoonist, he opens a door to our past and crafts a story that pulls from the strongest elements of his previous work. It is a gripping tale of political passion, artistic ambition, love, and betrayal. It's a suspenseful and fascinating American story that is almost completely forgotten today—and a terrifying and relevant warning from the past.

Derf Backderf is the international bestselling, award–winning author of *My Friend Dahmer*, *Trashed*, and *Kent State*. He is the recipient of the prestigious Robert F. Kennedy Journalism Award for political cartooning. His weekly comic strip, *The City*, appeared in more than 150 newspapers for nearly 25 years. He lives in Cleveland, Ohio, and, like one of *The Masses* political cartoonists George Bellows, is an alumnus of Ohio State University.

ABRAMS

SELLING POINTS

BESTSELLING ABRAMS AUTHOR: Derf Backderf has authored three critically acclaimed and award–winning graphic novels on the Abrams ComicArts list, *My Friend Dahmer*, *Trashed*, and *Kent State*, all of which are thoroughly researched and carefully constructed studies of their subjects. *The Dissidents* follows in the same vein and, given his track record, promises to be his magnum opus.

RELEVANT SUBJECT MATTER: Shakespeare writes, "What's past is prologue." Given the state of our democracy and the rise of authoritarianism, white supremacy, and political retribution, this reminder of country's history could not be more timely or relevant.

UNIQUE PERSPECTIVE: Backderf's deep commitment to historical research made *Kent State* and *My Friend Dahmer* critical successes, given his ability to paint nuanced character studies that raise the bar for visual storytelling. Backderf's incredible skill at making history come alive with thorough research is evident in *The Dissidents,* a unique commentary that only he could conceive of and execute successfully. It is a rare story that is broadly relevant, deeply personal, and both timely and timeless.

SPECIFICATIONS

* Full-color illustrations throughout
* 344 pages
* WIDTH: 7" - mm
* HEIGHT: 10 1/4" - mm
* **Hardcover with jacket**

PUB MONTH: **SEPTEMBER**

GRAPHIC NOVELS, NONFICTION

ISBN 9781419772559

US $29.99 CAN $41.00 UK £21.99

HUMAN NATURE#2

Human Nature Book 2

A SATIRICAL SCIENCE FICTION GRAPHIC NOVEL

- BY DARREN ARONOFSKY, ARI HANDEL, JEFF WELCH, AND MARTIN MORAZZO

The second volume of Darren Aronofsky's original graphic novel series *Human Nature*, a surreal and satirical adventure

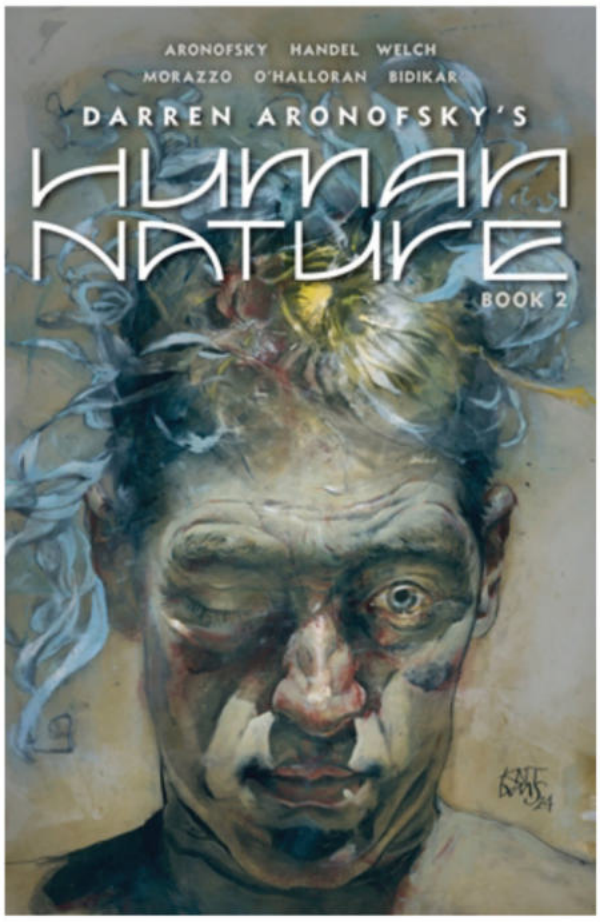

"A page–turning sci–fi thriller with just a touch of dark humor for adult fans of sci–fi works, who will be eager for the next volume."

—Booklist



From Darren Aronofsky and Ari Handel, the creative team behind *Black Swan* and *The Whale*, along with writer Jeff Welch and acclaimed artist Martín Morazzo (*Superman: The Kryptonite Spectrum*) comes *Human Nature Book 2*, the next chapter in this razor–sharp social satire about ambition, power, and humanity's desperate quest for immortality.

Duke and his new companions have managed to please the unpredictable and alien Keepers, providing humiliating entertainment to hold the creatures' trigger–happy tentacles at bay and keep the skibbles flowing.

Blending twisted humor, surreal adventure, and striking visuals, *Human Nature* hurls readers into a bizarre yet unsettlingly familiar future, confronting unimaginable obstacles at every turn. It's an audacious ride that only Aronofsky could conjure.

Darren Aronofsky is an award–winning filmmaker born and raised in Brooklyn, New York. Aronofsky heads Protozoa, based in Chinatown, NYC. His credits include *p*, *Requiem for a Dream*, *The Fountain*, *The Wrestler*, *Black Swan*, *Noah*, *Mother!*, *The Whale*, the Sphere Experience *Postcard from Earth*, and *Caught Stealing*. **Ari Handel** is a writer and producer with a doctorate in neuroscience. He is known for co–writing and producing the films *Noah* and *The Fountain* with Darren Aronofsky, and for producing four others: *The Wrestler, Black Swan, Mother!,* and *The Whale*. **Jeff Welch** is a screenwriter known for *Bet Your Life*. *Human Nature* is his first graphic novel series. **Martín Morazzo** has since worked on *Art Brut*, *She Could Fly*, *Snowfall*, and *Ice Cream Man*, among others, and he's been published by Marvel, DC Comics, Dark Horse, Vertigo, Z2 Comics, and BOOM! Studios.

ABRAMS

SELLING POINTS

A–LIST CREATIVE TEAM: Darren Aronofsky and Ari Handel are known in the film industry as a groundbreaking creative duo behind the Academy Award–winning *Black Swan, TheWhale*, *Mother!*, and *Requiem for a Dream*. Martín Morazzo is the artist of the critically acclaimed *Ice Cream Man* (Image), and *Superman: The Kryptonite Spectrum* (DC Comics).

A SATIRICAL SOCIAL COMMENTARY WITH A SCI–FI BEND: *Human Nature* has wit similar to Mark Russell's *Rumpus Room, Traveling to Mars,* and *Superman: Space Age* and Jade LFT Peters' *Influenca,* and the epic world–building and pathos of Kieron Gillen's *We Called Them Giants*.

SPECIFICATIONS

* Full-color illustrations throughout
* 144 pages
* WIDTH: 6 5/8" - mm
* HEIGHT: 10 3/16" - mm
* **Hardcover with jacket**

PUB MONTH: **SEPTEMBER**

GRAPHIC NOVELS, COMICS, SCIENCE FICTION & FANTASY

ISBN 9781419780387

US $29.99 CAN $41.00 UK £21.99

MARVEL ARTS

Doctor Strange: Endless Nightmare

A GRAPHIC NOVEL (MARVEL ARTS)

- WRITTEN BY KEVIN J. ANDERSON, ILLUSTRATED BY RAÚL ALLÉN AND PATRICIA MARTÍN

The latest book in the Marvel Arts line of stand–alone graphic novels, featuring Doctor Strange in a psychedelic trip to the Nightmare Realm, brought to life by the creative team behind the national bestselling graphic novel adaptations of *Dune*

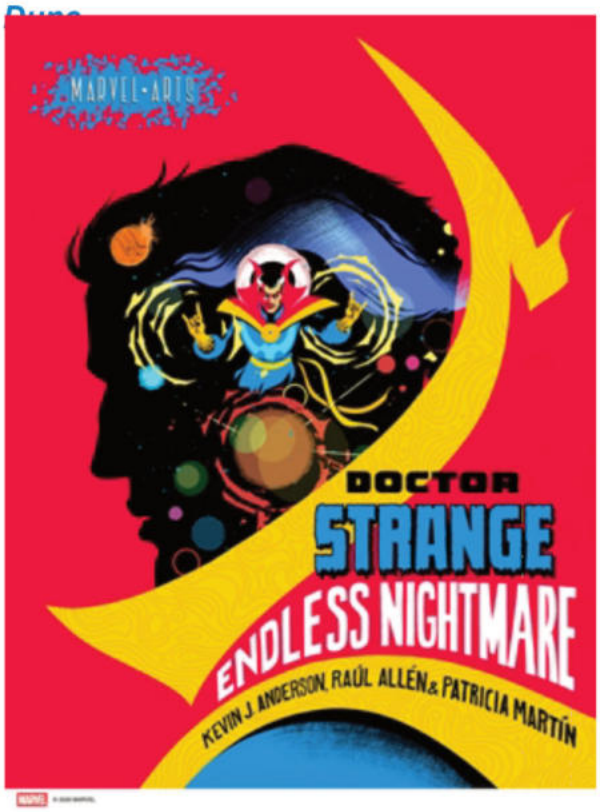

"Raúl Allén and Patricia Martín's work presents a fully lived–in New York you feel like you can visit. Their use of Doctor Strange is as close as we'll get to a contemporary *Little Nemo in Slumberland*, with the majesty of Winsor McCay's art and storytelling. I am thrilled to have Kevin J. Anderson, Raúl, and Patricia be part of the Marvel Arts line. Their combined artistry elevates the possibilities of the graphic novel format."

—**Alex Ross**, *Fantastic Four: Full Circle* and *Marvel Dimensions*

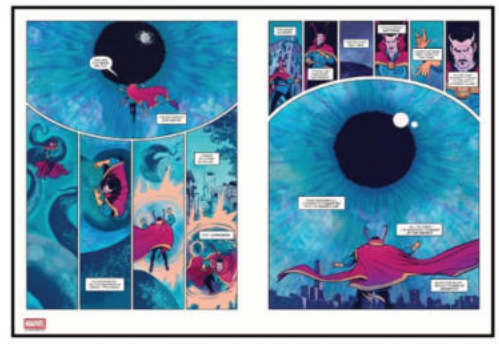





Welcome to my nightmare.

When Stephen Strange encounters a mysterious patient who won't stop raving about how everything in life is "a dream of the sleeping god," the rest of the world is suddenly struck with insomnia.

In order to prevent chaos from unfolding as the people around him become more and more desperate for sleep, Doctor Strange, the Sorcerer Supreme, must enter into the mind of the madman who seems to have heralded this disaster, taking a psychedelic trip into the Nightmare Realm.

Kevin J. Anderson, Raúl Allén, and Patricia Martín, the creative team behind our trilogy of bestselling graphic novel adaptations of *Dune*, reunite to combine their creative talents once again. In this visually stunning, fantastical adventure that has shades of Winsor McCay's *Little Nemo*, *Doctor Strange: Endless Nightmare* explores the boundary between dreams and reality, in which the Master of Mystic Arts combines forces with an unlikely ally in order to end a waking nightmare—one that threatens to destroy the world.

Kevin J. Anderson is the author of more than 50 bestsellers. He has written spin–off novels for *Star Wars*, *StarCraft*, and the *X–Files*, and is the coauthor of more than 15 *Dune* prequels, as well as the bestselling graphic novel adaptations for Abrams ComicArts. **Raúl Allén and Patricia Martín** are artists living in Valladolíd, Spain. Most recently they illustrated the bestselling trilogy of *Dune* graphic novel adaptations for Abrams ComicArts, and have worked for Marvel Comics, Valiant, and DC Comics, with writers such as Matt Fraction, Jeff Lemire, Matt Kindt, and Peter Milligan.

ABRAMS

SELLING POINTS

BESTSELLING AUTHOR/ILLUSTRATOR TEAM: Kevin J. Anderson, Raúl Allén, and Patricia Martín collaborated on our bestselling graphic novel adaptations of Frank Herbert's *Dune* trilogy. With this Marvel Arts book, we follow up on the success of their work on *Dune* and bring fans of those books to Marvel Arts.

INCREDIBLE ART: Allén and Martín bring the same dynamism and energy they brought to *Dune* to the Marvel Universe. Their innovative panel layouts, fluid line, and psychedelic colors bring the Nightmare Realm to life and make *Doctor Strange: Endless Nightmare* a truly unique visual experience.

MARVEL ARTS: Marvel Arts is the critically acclaimed, award–winning line of stand–alone graphic novels curated by Alex Ross, beginning with *Fantastic Four: Full Circle* (Fall 2022) which was an award–winning national bestseller. It was followed by *The Super Hero's Journey* by Patrick McDonnell (Fall 2023), *The Avengers in The Veracity Trap!* by Chip Kidd and Michel Cho (Spring 2025), *X–Men: Elsewhen Volume 1* by John Byrne (Spring 2026), and *Marvel Dimensions* by Alex Ross (Fall 2026).

MIGHTY BRAND: Marvel Comics celebrated its 85th anniversary in 2024 and is one of the most recognizable brands worldwide.

SPECIFICATIONS

* Full-color illustrations throughout
* 64 pages
* WIDTH: 8 1/2" - mm
* HEIGHT: 11" - mm
* **Hardcover with jacket**

PUB MONTH: **SEPTEMBER**

COMICS, GRAPHIC NOVELS

ISBN 9781419770760

US $25.99 CAN $35.00 UK £18.99

Miss Greene's Secret

BASED ON THE TRUE STORY OF THE BLACK LIBRARIAN WHO SHAPED THE MORGAN LIBRARY

- WRITTEN BY NICOLAS ANTONA; ILLUSTRATED BY NINA JACQMIN

A remarkable graphic novel drawn from the life of Belle da Costa Greene—longtime director of the Morgan Library—a Black woman who chose to pass into white society in order to support her family during the Jim Crow era

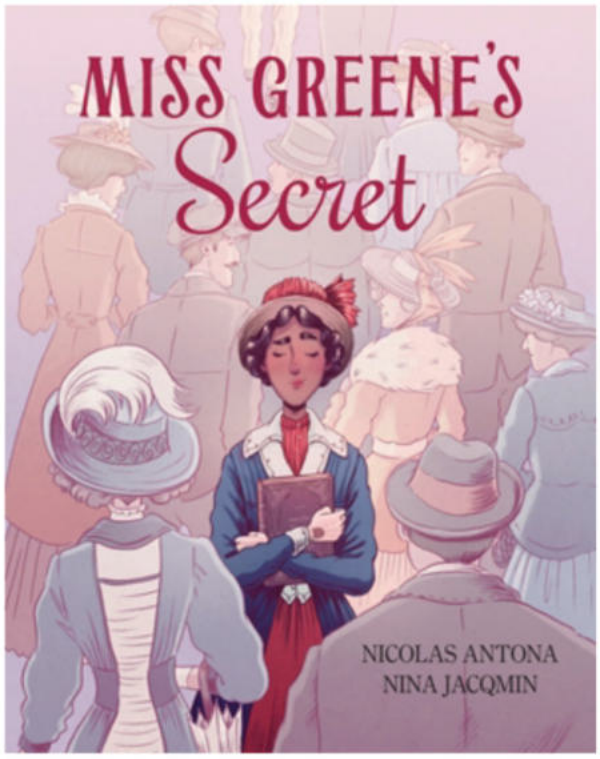

She changed her name and her past, risking everything for a chance to make her way.

At the dawn of the 20th century, American society continued to draw a strict racial line. Even the faintest trace of African ancestry was enough to classify a person as Black, shaping every aspect of life in a deeply segregated nation.

It was under these conditions that Belle Greener reinvented herself as Belle da Costa Greene. A young woman from Washington, D.C., she made the difficult decision to conceal her African heritage and rose to become one of the most influential cultural figures of her time, running the prestigious Morgan Library for forty–three years.

For decades, she sustained this delicate balance. But what does it mean to build an extraordinary life on a truth that must remain unspoken? What is lost when you trade one identity for another?

This graphic novel biography draws from the few remaining primary sources to bring Belle's story to life through careful research and thoughtful fictionalization where the historical record falls silent.

Nicolas Antona is a French graphic novelist born in 1974 in Ajaccio, Corsica. He made his debut in 2016 with *La Tristesse de l'éléphant*, cocreated with Belgian illustrator Nina Jacqmin. He has since published more than a dozen graphic novels and lives in Paris. **Nina Jacqmin** is a Belgian illustrator and graphic novelist born in 1989 in Brussels. Trained at the Saint–Luc Institute, she came to prominence with *La Tristesse de l'éléphant* (2016), marking the beginning of a long–term collaboration with Nicolas Antona. She lives in Belgium.







SELLING POINTS

KEY HISTORICAL FIGURES: This graphic portrait draws on the real–life story of Belle da Costa Greene (1879–1950), longtime director of the Morgan Library. A major figure in American cultural history, Greene shaped the institution's collections and worked to open them to the public. *Miss Greene's Secret* also offers a close–up of J. P. Morgan, revealing the contradictions behind one of the most powerful men in the country's history.

NEW PERSPECTIVES: Through Greene's story, the book explores a lesser–known dimension of racial discrimination in early–20th–century America: the lived reality of passing, and the impossible choices required in order to live freely. While Greene's life is, in many ways, a success story, *Miss Greene's Secret* confronts the profound personal costs of that success—and the ethical compromises demanded by a society built on exclusion.

SKILLED ARTISTRY: Rendered with precision and emotional sensitivity, the artwork gives form to Greene's double life. Thoughtful compositions and a strong sense of setting immerse the reader in spaces both public and private, from the grandeur of the Morgan Library to the cities and landscapes of Europe—visually echoing a life lived in careful balance.

SPECIFICATIONS

* Full-color illustrations throughout
* 152 pages
* WIDTH: 8 1/8" - mm
* HEIGHT: 10 1/4" - mm
* **Hardcover POB**

PUB MONTH: **SEPTEMBER**

GRAPHIC NOVELS, AFRICAN AMERICAN HISTORY & CULTURE, BIOGRAPHY

ISBN 9781419788703

US $25.99 CAN $35.00 UK £18.99

BILLY BAT#2

Billy Bat Volume 2

● BY NAOKI URASAWA AND TAKASHI NAGASAKI

From Naoki Urasawa, the acclaimed creator of *20th Century Boys* and *Monster*, and co–author Takashi Nagasaki, comes *Billy Bat* — a long–awaited, genre–bending thriller finally available in English!

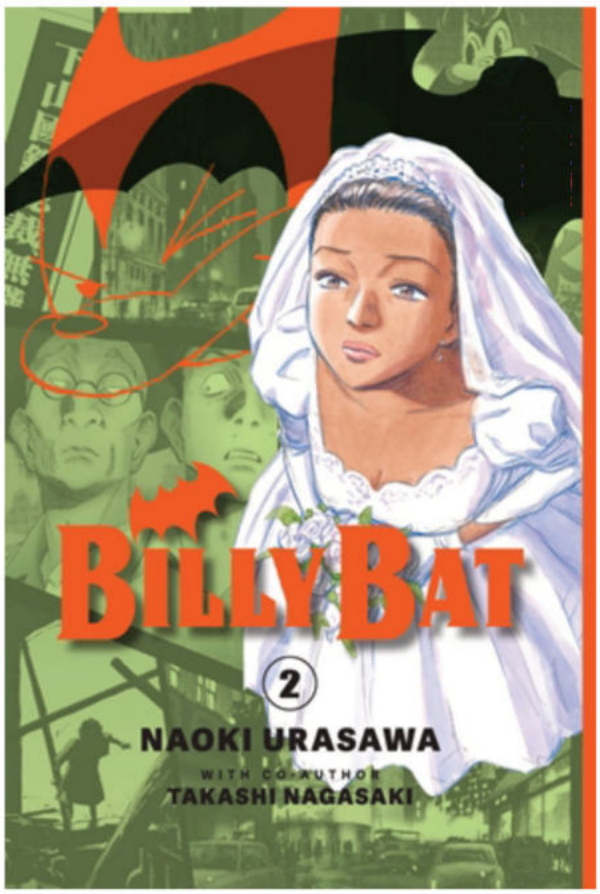

Who is the mysterious Billy Bat? Fifty years ago, he reunited two lovers in New York City. Sixty years ago, he roamed the darkest night of the postwar era. Two thousand years ago, he wove through the fate of one hailed as a savior. Well, Billy Bat? Who are you really? And...why are you here?

Naoki Urasawa is a master manga artist credited with having changed the history of contemporary manga. He has won numerous awards, including the Shogakukan Manga Awards three times, the Tezuka Osamu Cultural Prize twice, and the Kodansha Manga Award. He is known for authoring *Monster, 20th Century Boys, Billy Bat,* and *Pluto,* which was adapted for Netflix. **Takashi Nagasaki** is an author and manga writer known for titles such as *Monster, 20th Century Boys,* and *Pluto*. He worked as editor at Shogakukan before leaving to work as a freelance artist.







ABRAMS

SELLING POINTS

STAR AUTHOR: Manga author Naoki Urasawa is representative not only of the *seinen* (adult) genre, but also of contemporary manga. He is widely acclaimed in the US with both a passionate fandom and respect by the general manga mainstream.

EXHILARATING STORY: *Billy Bat* is a brilliantly written, lightning–fast story with rapid developments that spiral the reader into a winding, gripping conspiracy. It perfectly balances viewing historical events through a different lens with surreal and suspenseful dramatic reveals.

iN DEMAND: Fans have been waiting for a translation for years. *Billy Bat* frequently appears in “Top 10 Manga That Need an English Release” articles.

POPULAR GENRE: Historical Fiction is incredibly popular right now, as we see hit Netflix shows such as *Bridgerton*, *Outlander*, and *All the Light We Cannot See* keep a firm hold on US viewership—*Billy Bat* takes the intrigue one step further, embellishing comics and world history by imagining a conspiracy theory that has directly affected world politics as they have formed today.

SPECIFICATIONS

* Black-and-white illustrations throughout; 4-page full-color insert
* 216 pages
* WIDTH: 5" - 127mm
* HEIGHT: 7 1/2" - 191mm
* **Paperback with Jacket**

PUB MONTH: **SEPTEMBER**

AGES 16 and up

COMICS / MANGA

ISBN 9781419780172

US $13.99 CAN $18.99 UK £9.99

JAGAAAN

Jagaaan Volume 1

- BY MUNEYUKI KANESHIRO; ILLUSTRATED BY KENSUKE NISHIDA

From the *Blue Lock* author comes a manga cult classic. A superpower drama of carnal desires and primal violence . . . for fans of *Attack on Titan*, *Alice in Borderland*, and *The Boys*



Police officer Shintaro Jagasaki lives a stable life with a girl he's dated for years. Their future seems all mapped out—marriage, a family, children—but it all feels *unbearably* dull. With a few screws loose (and his frequent fantasy to open fire on civilians to show for it), Jagasaki's mind is anything but stable.

Then, out of the blue, people suddenly begin to contort into monsters driven by primal urges to commit violence. And as chance has it, Jagasaki also gains a grotesque body–morphing power which transforms his right hand into a fleshy gun. A newly made monster and mentally unstable, Jagasaki becomes an antihero of ambiguous morals and dark impulses.

Author Muneyuki Kaneshiro (creator of the super–hit soccer anime *Blue Lock*, the battle royale manga *As the Gods Will*—with over 5 million copies sold—and the award–winning series *Bokutachi ga Yarimashita*) and rising star illustrator Kensuke Nishida (*I Am a Hero in Nagasaki*) team up to delivers a fiercely explosive story about the carnal impulses that explores mankind's dark desires—blurring human and inhumane!

Muneyuki Kaneshiro is a manga author known for the hit series *Blue Lock,* which had two seasons of anime adaptations in 2022 and 2024 respectively. He debuted in 2011 with *As the Gods Will*, which was adapted into a live–action film. He then wrote the story for the manga *Bokutachi ga Yarimashita*, which also received a live–action television series adaptation. In 2022, Kaneshiro began a sci–fi, horror, comedy serialization called *Super Ball Girls*.
Kensuke Nishida is an illustrator known for the spin–off series *I Am a Hero in Nagasaki*.

ABRAMS

SELLING POINTS

HIGHLY ANTICIPATED: A word–of–mouth staple of "best manga art" posts on fan forums and review channels. Netizens have been long clamoring for an English release.
***BLUE LOCK* AUTHOR:** Muneyuki Kaneshiro is the mastermind behind smash–hit *Blue Lock,* a series with nearly 1 million copies sold.
SPOT GLOSS: Kana's high–quality trade paperback with its signature jacket and a spot gloss UV finish for flair.
BESTSELLER COMPS: *I am a Hero*, *Alice in Borderland*, *Gantz*, and *Parasyte* tap into the same mature audience for grotesque art–focused action.
THEMATIC BITE: Of primal human urges—lust, envy, aggression—and monstrous behavior enabled by "gifts" make *Jagaaan* unapologetic and memorable, even amongst popular genre peers.
GRIPPING ART: Spectacular brutality makes for iconic artwork, leaning into visceral and grotesque detail—limbs melt into weapons; faces contort and slice into hemispheres.
VIDEO–ESSAY STAPLE: With a campy ethical edge, *Jagaaan* is already a staple in cult fandoms: video essays, reading communities, and con panels.
TROPES: Lovecraftian superpower, power fantasy gone awry, sanity vs. boredom.
RELEASES: Every three months.
AGE RATING: Mature 18+.

SPECIFICATIONS

* Black-and-white illustrations throughout
* 192 pages
* WIDTH: 5" - mm
* HEIGHT: 7 1/2" - mm
* **Paperback with Jacket**

PUB MONTH: **SEPTEMBER**
COMICS / MANGA

ISBN 9781419786389
US $12.99 CAN $17.99 UK £9.99

BLADES OF THE GUARDIANS#3

Blades of the Guardians Volume 3

- BY XU XIANZHE

***True Grit* meets *Romance of the Three Kingdoms*!**
A thrilling manhua, mixing adrenaline–packed Spaghetti Western and *Game of Thrones*–type empire drama, *Blades* follows extraordinary swordsman and bounty hunter Dao Ma and his toddler son as they take a larger–than–life journey fated to uproot a brutal ancient Chinese empire.



Set in ancient China during the fall of a ruthless empire, bounty hunter Dao Ma breaks his code to protect a child and becomes the hunted. What begins as a routine escort mission turns into an epic fight for survival against assassins, warlords, and the forces of fate.

Dao Ma's smoldering rampage is interrupted by the four families. Encircled by an entire army—thousands of cavalries and blitzing arrows—how will Dao Ma escape with his party?

Blades of the Guardians blends the intensity of *True Grit*, the heart of *The Mandalorian*, and the grand intrigue of *Game of Thrones*. A breathtaking martial–arts fantasy rooted in Chinese history, filled with brutal action, haunting beauty, and fierce compassion.

Xianzhe Xu is a manhua author–illustrator known for the bestselling series *Blades of the Guardians* and *Assassin's Creed Dynasty*. A powerful new voice in manhua, his works showcase a masterful hand at intertwining threads of prophecy, ancient history, and human compassion. Bold action and deep anguish intersperse in sharp harmony, in a style reminiscent of calligraphy. Xu is a popular author with a cult following.

ABRAMS

SELLING POINTS

GLOBAL HIT: Over 1 million copies sold, more than 3 billion views online, and #1 comic on major Chinese retail platforms.
SIGNATURE EDITION: Presented in Kana's high–quality trade paperback with a jacket format, premium paper, sharp black–and–white reproduction, and a matte finish cover designed to highlight Xu's breathtaking artwork.
ANIME: Adapted into a multi–season donghua (Chinese Anime)
MOVIE: Starring Jet Li and directed by Yuen Woo–ping (*The Matrix*, *Kill Bill*).
AWARD–WINNING: Winner of multiple industry prizes including the Best Comic Award at the China International Cartoon & Game Expo and the Golden Dragon Award for Best Serial Animation.
STRIKING ART: Xianzhe Xu's cinematic brushwork blends martial–arts action with dark fantasy atmosphere, filled with sweeping desert landscapes and vivid emotion.
NATIONAL SUPPORT: Firm diplomatic support—e.g. the G20 Osaka Summit "Chinese Animation Tour to Japan" and 11th China–Japan–Korea Cultural Industry Forum. Possible fund opportunities for tours.

SPECIFICATIONS

* Black-and-white illustrations throughout; 6-page full-color insert
* 246 pages
* WIDTH: 5" - mm
* HEIGHT: 7 1/2" - mm
* **Paperback with Jacket**

PUB MONTH: **SEPTEMBER**
COMICS / MANGA

ISBN 9781419785016
US $12.99 CAN $17.99 UK £9.99

CAT'S EYE#4

Cat's Eye Omnibus Volume 4 (Three Volumes in One)

● BY TSUKASA HOJO

The manga classic *Cat's Eye* finally arrives in a gorgeous deluxe English–language omnibus edition. Watch the *Cat's Eye* anime on Hulu and Disney+



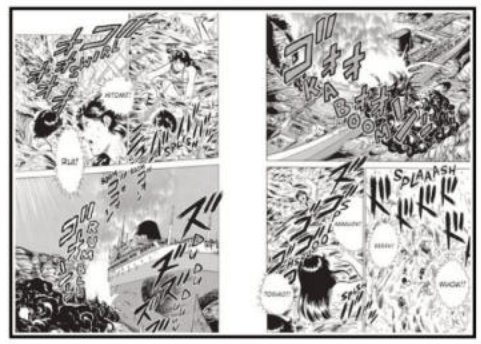





A romance sitcom classic by living legend Tsukasa Hojo, *Cat's Eye*!

Sisters Rui, Hitomi, and Ai are determined to retrieve their father's stolen art that's been scattered internationally. Likewise, though, there's Hitomi's boyfriend, Detective Toshio, who is equally determined to catch Cat's Eye so he can marry Hitomi. In a twist of fate and a clever trap, Cat's Eye find themselves sitting across the table from Detective Toshio with nowhere to run! Full of the same lovable hijinks, this volume brings higher stakes for these thick–as–thieves sisters and their devoted yet dunce police force. How much longer can Hitomi and Toshio avoid Cat's Eye before they look each other in the face?

Known for his exceptional storytelling, Hojo is also the mastermind behind the iconic series *City Hunter*, showcasing his remarkable ability to weave thrilling narratives full of action and intrigue.

Tsukasa Hojo is a manga author–illustrator known for legendary series *City Hunter* and *Cat's Eye*. Representative of the '80s era, his works showcase the stylish glamor of a generation characterized by nightlife.

ABRAMS

SELLING POINTS

NEW ANIME ON HULU: A brand–new *Cat's Eye* anime premiered September 2025 on Hulu and Disney+, timed with this English release.
GLOBAL SUCCESS: Over 20 million copies sold worldwide.
FULL –COLOR OMNIBUS TRADE PAPERBACK: Collects three classic volumes of the landmark 1980s manga, now available in English for the first time in this 3–in–1 format.
SIGNATURE EDITION FEATURES: Presented in Kana's signature omnibus format with a sleek matte dust jacket, vivid page reproduction, and premium binding, designed for collectors who appreciate both artistry and authenticity.
SPECIAL COVER AND SPINE DESIGN: Features continuous spine art across volumes for a collectible bookshelf display.
TROPES: Noir, romance, secret identities, stylish heists, loyal sibling bonds, light comedy.
ICONIC AUTHOR: Tsukasa Hojo is a superstar creator known for *Cat's Eye* and *City Hunter*, two generation–defining manga that helped shape the golden age of Weekly Shonen Jump.
TIMELESS APPEAL: Sharp, expressive art, romantic tension, and a stylish 1980s cityscapes make *Cat's Eye* both nostalgic and fresh for new audiences.
AGE RATING: Teen 13+.

SPECIFICATIONS

* Black-and-white illustrations throughout; 4-page full-color insert; 20-page 2-color insert
* 580 pages
* WIDTH: 5 7/8" - mm
* HEIGHT: 8 1/4" - mm
* **Paperback with Jacket**

PUB MONTH: **SEPTEMBER**
COMICS / MANGA

ISBN 9781419786358
US $29.99 CAN $41.00 UK £21.99

Groovy Hand Lettering

- BY LINDA SCOTT

Loud, colorful, and creative–this book of funky hand lettering will transform your scrapbooks, notebooks, sketchbooks, and journals

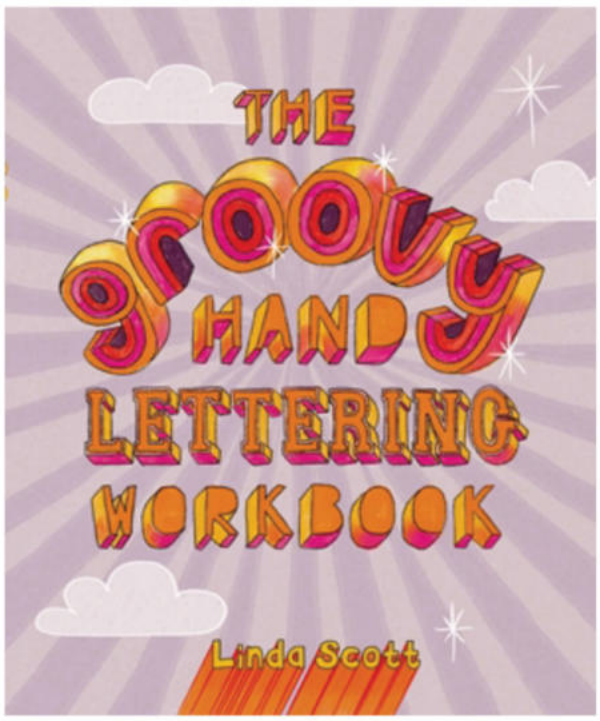

With peace, love, and rainbows galore, the retro styles and vibes of the 1960s and 1970s that Instagrammers and TikTokers love are packed into this energetic book. Full of nostalgic examples and exercises to complete and practice directly on the page. Linda Scott demonstrates four basic lettering styles: block, 3D, bubble, and freestyle, and then takes them to the next level. Exploring endless variations and ideas in her unique style, she creates slogans, posters, motifs for clothing and badges, and much more.

Linda Scott is an artist, illustrator, and multi–published author whose books include *How to be the Best Bubble Writer Ever* and *The Monster Book of Bubble Writing* (LKP). Her vibrant art features retro colors and imagery, and fun, bubble–written slogans. She lives and works in southeast London.





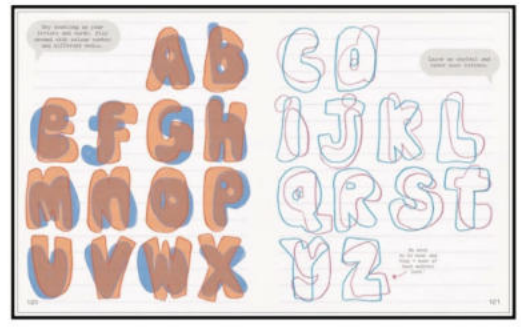

ABRAMS

SELLING POINTS

ON–TREND LETTERING: Popular with TikTokers and young adults for their videos and journals.
RETRO COLOR: These vivid styles and slogans are also on trend.
CUTE CHUNKY FORMAT: Sets it apart from the competition.

SPECIFICATIONS

* 500
* 224 pages
* WIDTH: 5 3/8" - 137mm
* HEIGHT: 6 1/2" - 165mm
* **Paperback**

PUB MONTH: **SEPTEMBER**

ISBN 9781837761142

US $15.99 CAN $21.99

MARSUPILAMI

The Marsupilamis: Creatures from the Jungle!

AN ORIGINAL GRAPHIC NOVEL

- WRITTEN BY AMANDA DEIBERT; ILLUSTRATED BY GOUM

Meet the Marsupilamis in the first–ever early graphic novel based on the wildly popular mega brand that introduces readers to Twister, Hope, Punch, and their new family









Get ready to swing into action with *The Marsupilamis*! This exciting original early–reader graphic novel features Twister, Hope, and Punch—three wild and lovable marsupilamis from the heart of the Palombian jungle—as they settle into their brand–new home with twins Jade and Mica.

The twins must keep their new marsup friends safe—and most importantly, a secret. Along the way, they'll discover what it really means to be brave, kind, and part of a family. Because while some secrets are meant to be kept . . . others are meant to be shared with the people we trust and love the most.

Full of heart, humor, and high–energy adventure, this early graphic novel is perfect for independent readers and anyone looking for an exhilarating story featuring adorable mythical creatures!

Amanda Deibert is an author, screenwriter, and bestselling comic book and graphic novel writer with years of experience in animation licensing with many brands. She worked on *Rocket and Groot: The Hunt for Star–Lord* and *Rocket and Groot: Tales of Terror* for Marvel and Scholastic; *Star Wars Hyperspace Stories* for Dark Horse; *DC Super Hero Girls, Batman and Scooby–Doo, Harley Quinn Romances, Teen Titans Go!,* and *Batman and Harley Quinn* for DC Comics; and *Darkwing Duck* and *Red Sonja Black, White and Red* for Penguin Random House. **Benjamin Mutombo**, also known as **GOUM**, is a Belgian cartoonist who has illustrated various French comics and graphic novels, including *The Marsupilamis* and *The Secret Life of Pets*, and has worked for Spirou.

ABRAMS

SELLING POINTS

HUGE MOMENT: The French mega brand *The Marsupilamis* finally arrives in the U.S. for the first time and will blow up in 2026 and beyond with exhilarating animated adventures and stories in print.

ENDURING BRAND: *The Marsupilamis* has been a huge brand in France since the publication of the first comic book in 1952. Since then, it's become a multimedia franchise, with multiple animated series, a feature film, a video game, and a variety of merchandise.

BIG PARTNERSHIP: Abrams is working with our French parent company Media Participations to bring this huge property to the U.S., and we are working with top talent to ensure commercial appeal that will enables us to reach the broadest audience.

SPECIFICATIONS

* Full-color illustrations throughout
* 88 pages
* WIDTH: 6" - mm
* HEIGHT: 8 1/4" - mm
* **Hardcover POB**

PUB MONTH: **SEPTEMBER**

AGES 6 to 9

KIDS GRAPHIC NOVELS

ISBN 9781419784064

US $13.99 CAN $18.99 UK £9.99

PENNY & ALBERT, PENGUIN PALS

Penguin Picnic

PICTURE BOOK COMICS

- BY LIAM FRANCIS WALSH

From award–winning bookmaker and cartoonist Liam Francis Walsh, this hilarious and heartwarming picture book is all about friendship and finding patience for the ones we love—perfect for young comics fans

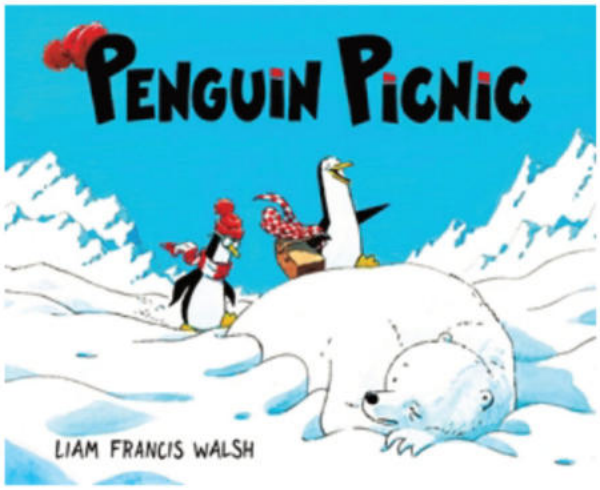







Siblings Penny and Albert Penguin just want to have a picnic, but they can't agree on the perfect spot to set down their blanket. This spot is too loud! This spot is too sunny! This spot is taken by a hungry polar bear! After a whole lot of searching (and a little bit of running for their lives), the two decide they're sick of looking and would rather have lunch alone. But they quickly realize it's the people (or the penguins) you're with who make a place perfect.

From award–winning cartoonist and bookmaker Liam Francis Walsh comes a hilarious comics–inspired picture book that explores the magic of compromise and celebrates the joy of exploring the outdoors with the people you love.



Liam Francis Walsh an award–winning author, illustrator, and cartoonist. His cartoons and drawings have been published in ?*The New Yorker*, *Reader's Digest*, *Esquire*, and *The Guardian*. He's the author of two children's picture books, *Fish* and *Make a Wish, Henry Bear,* and a graphic novel, *Red Scare*, that was called one of the best books of the year by *The New York Times*, NPR, and the Bank Street Children's Book Committee.

SELLING POINTS

LAUGH–OUT–LOUD FUNNY: Liam Francis Walsh's humor shines in this friendship story that's sure to be a read–aloud favorite in classrooms and at storytimes. Little readers will love seeing all the ridiculous situations Penny and Albert get into and will enjoy revisiting their favorite scenes.

EVERGREEN THEMES: At its core, *Penguin Picnic* explores friendship and the importance of working together, perennial themes for the picture book set and their caretakers.

STAND–OUT STYLE: Walsh has brought his graphic novel chops to the picture–book format, creating a delightful read and a fun introduction to comics for the youngest readers.

AWARD–WINNING CREATOR: Walsh is a renowned author, illustrator, and cartoonist. His debut graphic novel, *Red Scare,* was named a best book of the year by *The New York Times*, NPR, and more.

SERIES LAUNCH: *Penguin Picnic* is the first in this humorous and character–driven picture book comics series, with more laugh–out–loud adventures from Albert and Penny coming in Fall 2027.

SPECIFICATIONS

* Full-color illustrations throughout
* 40 pages
* WIDTH: 10 1/2" - mm
* HEIGHT: 8 1/2" - mm
* **Hardcover with jacket**

PUB MONTH: **SEPTEMBER**

AGES 4 to 8

PICTURE BOOK

ISBN 9781419784125

US $18.99 CAN $25.99 UK £13.99

THE LIGHTLARK SAGA

Grim: Dueling Crowns Edition

(A Lightlark Saga Deluxe Companion Book)

- BY ALEX ASTER

A deluxe paperback edition of Grim's story from #1 New York Times bestselling author and #BookTok sensation Alex Aster, featuring stunning illustrated sprayed edges and a full-color art insert

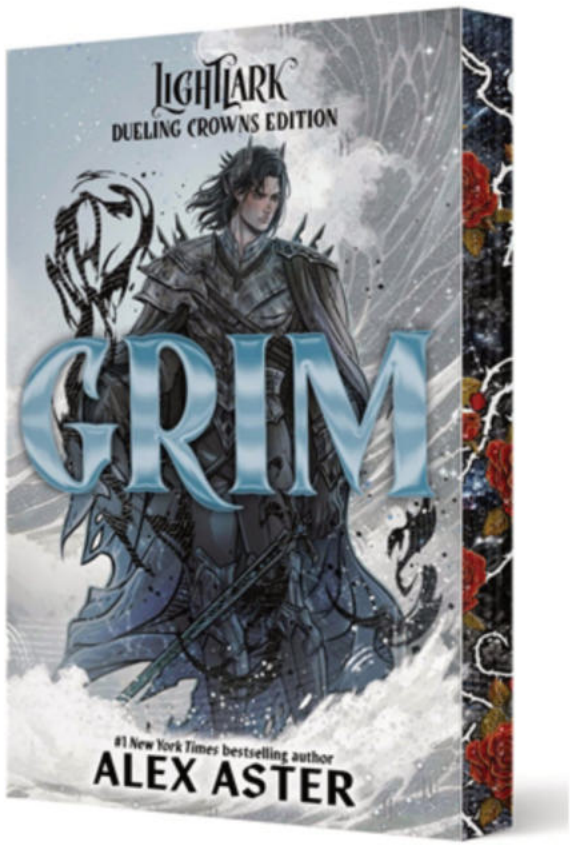

Siblings Penny and Albert Penguin just want to have a picnic, but they can't agree on the perfect spot to set down their blanket. This spot is too loud! This spot is too sunny! This spot is taken by a hungry polar bear! After a whole lot of searching (and a little bit of running for their lives), the two decide they're sick of looking and would rather have lunch alone. But they quickly realize it's the people (or the penguins) you're with who make a place perfect.

From award–winning cartoonist and bookmaker Liam Francis Walsh comes a hilarious comics–inspired picture book that explores the magic of compromise and celebrates the joy of exploring the outdoors with the people you love.True love knows no bounds.

Grimshaw Malvere had no choice in becoming a monster. Raised by a cruel father to be a killing machine, Grim learned at an early age to push down any emotion—grief, guilt, and especially love. When the curses are cast and Nightshade is thrust into turmoil, Grim makes it his mission to ensure his realm's survival.

Then Isla appears in his castle, and Grim discovers the one thing that's more powerful than pain…

Told from Grim's perspective, this Lightlark companion book gives readers insight into his past: the motivations and events that cemented his fate as Isla's eventual love interest.

This paperback edition boasts a suite of deluxe features:
-Brand-new cover design
-Four pages of full-color illustrations
-Full-color illustrated sprayed edges

Pair with ORO: DUELING CROWNS EDITION to reveal a continuous pattern on the books' edges!

ABRAMS

SELLING POINTS

FILM BUZZ: Lightlark was preempted in a major deal by Universal and Temple Hill, the production studio behind the successful movie adaptations of the Twilight saga, The Maze Runner, and The Hate U Give.
BESTSELLING SERIES: Lightlark (The Lightlark Saga Book 1) was an instant #1 New York Times bestseller and has remained on the list for more than two years, recently appearing in the number one position on the notoriously competitive Children's and Young Adult Series list with the publication of Skyshade.
SOCIAL MEDIA REACH: #Lightlark has more than 100 million views on TikTok, and Alex Aster herself has more than 1.3 million TikTok followers and nearly 450,000 Instagram followers.
MEDIA DARLING: Aster has appeared multiple times on Good Morning America and The Kelly Clarkson Show to promote Lightlark, Nightbane (The Lightlark Saga Book 2), and Skyshade (The Lightlark Saga Book 3) in addition to receiving coverage by national media outlets including today.com, Entertainment Weekly, and Refinery29. She was recently named a Forbes Top 30 Under 30.

SPECIFICATIONS

* 4-color insert
* 236 pages
* WIDTH: 5 1/2" - mm
* HEIGHT: 8 1/4" - mm
* **Paperback**

PUB MONTH: **SEPTEMBER**

AGES 14 and up

YOUNG ADULT

ISBN 9781419794070

US $14.99 CAN $19.99 UK £11.99

AMULET PAPERBACKS

THE LIGHTLARK SAGA

Oro: Dueling Crowns Edition

(A Lightlark Saga Deluxe Companion Book)

- BY ALEX ASTER

A deluxe paperback edition of Oro's story from #1 New York Times bestselling author and #BookTok sensation Alex Aster, featuring stunning illustrated sprayed edges and a full-color art insert

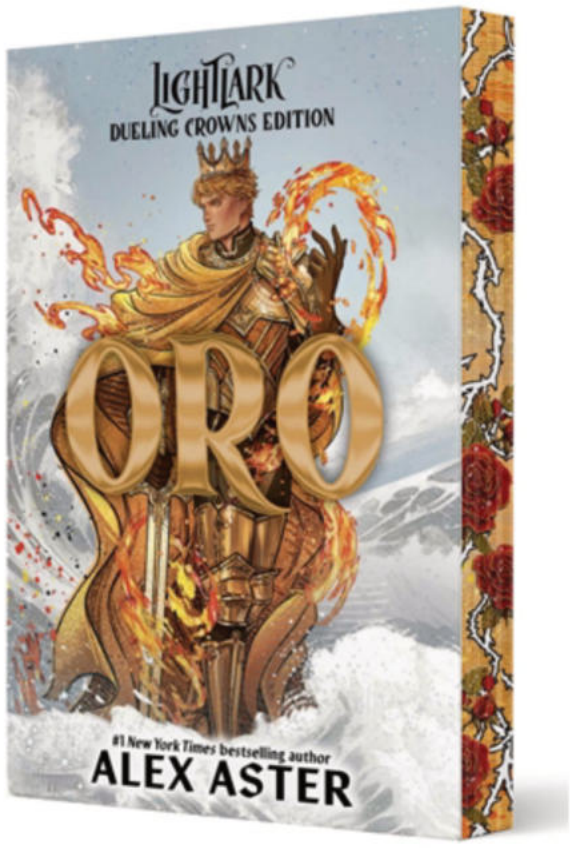

A deluxe paperback edition of Oro's story from #1 New York Times bestselling author and #BookTok sensation Alex Aster, featuring stunning illustrated sprayed edges and a full-color art insert

True love knows no bounds.

Oro Rey was never meant to be king. As the second-born son with a rare and dangerous ability, his upbringing was an endless winter of training and control. When his entire family perishes and the realms are cursed, suddenly the people of Lightlark are his responsibility—and he will do whatever it takes to protect them.

Then Oro meets Isla, the person who turns his winter into summer, and she changes everything…

Told from Oro's perspective, this Lightlark companion book offers a window into his complex identity: that of a king torn between a desire for justice and passion for the woman he loves more than anything.

This paperback edition boasts a suite of deluxe features:
-Brand-new cover design
-Four pages of full-color illustrations
-Full-color illustrated sprayed edges

Pair with GRIM: DUELING CROWNS EDITION to reveal a continuous pattern on the books' edges!

ABRAMS

SELLING POINTS

FILM BUZZ: Lightlark was preempted in a major deal by Universal and Temple Hill, the production studio behind the successful movie adaptations of the Twilight saga, The Maze Runner, and The Hate U Give.
BESTSELLING SERIES: Lightlark (The Lightlark Saga Book 1) was an instant #1 New York Times bestseller and has remained on the list for more than two years, recently appearing in the number one position on the notoriously competitive Children's and Young Adult Series list with the publication of Skyshade.
SOCIAL MEDIA REACH: #Lightlark has more than 100 million views on TikTok, and Alex Aster herself has more than 1.3 million TikTok followers and nearly 450,000 Instagram followers.
MEDIA DARLING: Aster has appeared multiple times on Good Morning America and The Kelly Clarkson Show to promote Lightlark, Nightbane (The Lightlark Saga Book 2), and Skyshade (The Lightlark Saga Book 3) in addition to receiving coverage by national media outlets including today.com, Entertainment Weekly, and Refinery29. She was recently named a Forbes Top 30 Under 30.

SPECIFICATIONS

* 4-color insert
* 276 pages
* WIDTH: 5 1/2" - mm
* HEIGHT: 8 1/4" - mm
* **Paperback**

PUB MONTH: **SEPTEMBER**

AGES 14 and up

YOUNG ADULT

ISBN 9781419794087

US $14.99 CAN $19.99 UK £11.99

AMULET PAPERBACKS

Too Hot to Tango

A GRAPHIC NOVEL

- WRITTEN BY EMMA SALO; ILLUSTRATED BY MEGAN KEARNEY

***High School Musical* meets *Dirty Dancing* in this feel–good queer romance with high stakes, hot tango, and camp hijinks delivered by two–time Emmy–winning writer E.E. Salo and acclaimed cartoonist Megan Kearney**

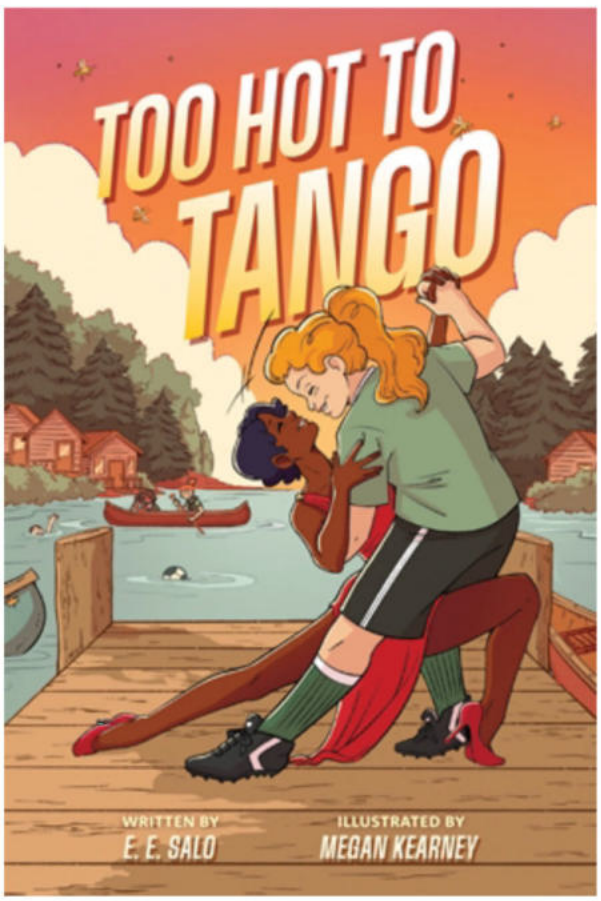

This summer, soccer superstar Honey is the coach at an elite sports camp. Soccer is Honey's whole world—after all, it got her a full ride to Stanford. Life is a game, that game is about winning, and Honey knows the rules by heart—that is, until she meets Teddi, the brusque Australian dance coach at the arts camp across the lake. Suddenly, Honey's heart has her forgetting all the rules . . .

When an inter–camp competition gone awry accidentally lands Teddi's dance partner with a broken arm, Honey volunteers to step in. With a crucial audition coming up, Teddi has no choice but to accept the offer.

As Teddi teaches Honey the steps, they start to match each other's rhythm on *and* off the dance floor . . . but do these opposites have what it takes to tango their way to the top? With steamy routines, camp shenanigans, and a high–stakes competition coming up fast, these girls will have to show the whole world just how in step with each other they really are.





Emma Salo is a two–time Emmy–nominated producer for documentary television. She has worked on shows about history, murder, politics . . . and cowboys. She is also an amateur tap dancer who grew up on *Singin' in the Rain*, *Seven Brides for Seven Brothers*, and *Center Stage*. *Too Hot to Tango* is her answer to the eternal question: But what if this was gayer? **Megan Kearney** is a Toronto–based cartoonist with a background in animation and education. Her previous works have received favorable reviews, including two Kirkus Stars (*Gothic Tales of Haunted Love*, *Swan Lake: Quest for the Kingdoms*) and an ALA Rainbow Project Selection (*Secret Loves of Geek Girls*, 2017). Her most recent title, *Swan Lake: Quest for the Kingdoms*, was an ALSC reading list selection. She played the flute at band camp and has heard all the jokes already, thanks.

ABRAMS

SELLING POINTS

STRONG YA COMPS: LGBTQIA+ graphic novels and series focused on classic teen tropes like summer camp and sports are flourishing with the YA market, with strong comps like *Check, Please!* and *Fence*.

FEEL–GOOD ROMANCE: The perfect book for YA readers seeking queer romance, *Too Hot to Tango* is a classic rom–com with a fresh cast. Fans of cleverly written diverse teen rom–coms like *To All the Boys I Loved Before* will be swept away.

AMAZING ART: Megan Kearney is an acclaimed and experienced cartoonist whose previous works have received starred reviews from Kirkus and have received attention from ALA, the ALSC, and JLG. Her most recent work, *Swan Lake: Quest for the Kingdoms,* is currently in film development with Paramount Animation.

SPECIFICATIONS

* Full-color illustrations throughout
* 208 pages
* WIDTH: 6" - mm
* HEIGHT: 9" - mm
* **Paperback**

PUB MONTH: **SEPTEMBER**

AGES 14 to 18

GRAPHIC NOVELS, YOUNG ADULT, COMICS

ISBN 9781419775116

US $17.99 CAN $24.99 UK £12.99

THE WIZARD'S GUIDES

The Wizard's Box of Science Experiments

25 MAGICAL ACTIVITY CARDS

- WRITTEN BY A. J. WOOD; ILLUSTRATED BY JO RIOUX

Discover 25 incredible science experiments with this magical boxed deck of cards from A. J. Wood







Perfect for budding wizards and scientists alike, this boxed set is sure to amaze and delight.

Discover 25 incredible science experiments from *The Wizard's Guide to Magical Experiments* with this boxed deck of cards from first–class wizard A. J. Wood.

Learn how to make magic rainbow eggs, grow a stalactite, bend a chicken bone in half without it snapping, and much more!

Perfect for budding wizards and scientists alike, this boxed set is sure to amaze and delight.

Amanda Wood was the founding editor and publisher of Templar for more than 30 years. In her time there, she published and nurtured numerous Greenaway winners and edited and created groundbreaking series such as *The Ologies*, which has sold over 19 million copies worldwide. Today she writes and runs her own small press from her home in Surrey. **Jo Rioux** is an author, illustrator and lifelong space cadet who flies by the seat of her rocket pants. Since graduating Sheridan College with a degree in illustration, she has illustrated picture books and novels, but her favorite medium remains comics. Rioux 's debut graphic novel, *Cat 's Cradle*, went on to win the 2012 Joe Shuster Award for Best Comic for Kids and has recently been picked up for rerelease by First Second Books. Rioux lives in the tiny village of Carp, Canada.

ABRAMS

SELLING POINTS

EXCITING EXPERIMENTS: Fun and accessible experiments are perfect for little wizards and budding scientists to do with the whole family.

FROM BESTSELLING AUTHOR: Experiments compiled by A. J. Wood, creator of the bestselling *Ologies* series.

FULLY ILLUSTRATED DECK: Magical illustrations from Jo Rioux on every card bring the experiments to life.

FULLY SUSTAINABLE: This boxed deck of cards is made with plastic–free packaging.

SPECIFICATIONS

* 30
* 30 pages
* WIDTH: 4" - 102mm
* HEIGHT: 5 1/2" - 142mm
* **Boxed Set - Hardcover**

PUB MONTH: **SEPTEMBER**

AGES 7 to 9

ISBN 9781911766049

US $16.99 CAN $22.99

Romo the WolfBoy

● BY ILYA

At Blimey O'Riley's Traveling Circus, a stagehand and a strange, wild boy find themselves investigating a paranormal mystery

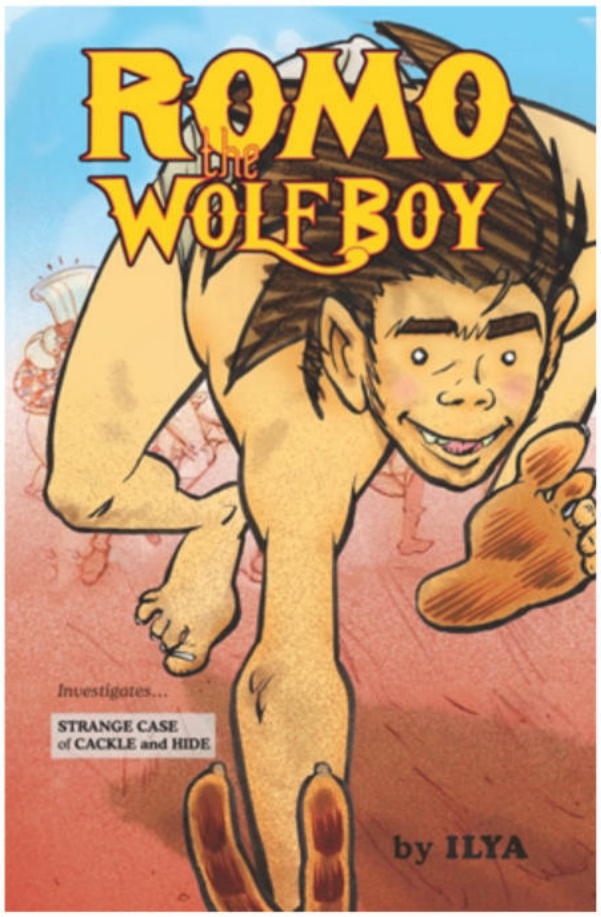



Romo, rumored a wolf boy taken from the wild, and a young stagehand named Francis are the two newest members of Blimey O'Riley's Traveling Circus. Together they will become Criminologists Extraordinaire, Specialists in the Paranormal—but this is only their first adventure . . .

When the circus comes to town in Victorian England, repeated acts of sabotage by a mysterious, giggling culprit turn Romo and Francis from rivals to friends. Can they work together to solve this baffling case and even become a top act in the meantime?

ILYA (Ed Hillyer) is a comic book writer and artist whose work has been published by Marvel, DC, Dark Horse and Image in the U.S., Kodansha in Japan, and numerous independent companies worldwide. His graphic novels include: *Manga Shakespeare: King Lear, Skidmarks, Room for Love, Kid Savage,* and the award–winning *End of the Century Club* series. His illustration clients have included the BBC, the Royal Academy of Arts, *The Times* and *Guardian* newspapers and East End Life. ILYA was also the editor of the *Mammoth Book of Best New Manga* series, and his first prose novel, *The Clay Dreaming,* was published by Myriad Editions.

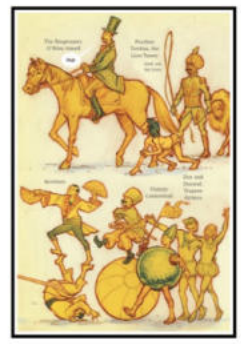



ABRAMS

SELLING POINTS

ADVENTURES BEGIN: The start of a new, original YA action–adventure series.
NEW AND FAMILIAR: A fresh concept with nostalgic period appeal for YA readers and beyond.
EXPERIENCED CREATOR: The latest from ILYA, author and artist behind *Room for Love* and *Manga Shakespeare: King Lear.*

SPECIFICATIONS

* 250 color illustrations
* 256 pages
* WIDTH: 6" - 152mm
* HEIGHT: 9" - 229mm
* **Paperback**

PUB MONTH: **SEPTEMBER**

ISBN 9781914224539

US $19.99 CAN $28.99

MY MIGHTY MARVEL FIRST BOOK

Iron Man: My Mighty Marvel First Book

Previously Offered thru Other Distributors

- BY MARVEL ENTERTAINMENT. ILLUSTRATED BY BOB LAYTON AND JOHN ROMITA JR.

Meet the world's greatest heroes, as drawn by the world's greatest creators



An introduction to Iron Man for the youngest superfans—featuring art by legendary artist Bob Layton!

Fly into action with Iron Man, a billionaire inventor who created a suit of armor that allows him to save the world! Learn all about his abilities, skills, and friends in this bright and bold board book, with art from the classic comics. Vivid colors and three special gatefolds make for a fun–filled read perfect for the youngest kids and longtime Marvel fans alike.

Marvel Entertainment, LLC, a wholly owned subsidiary of The Walt Disney Company, is one of the world's most prominent character–based entertainment companies, built on a proven library of more than 8,000 characters featured in a variety of media over 80 years. Marvel utilizes its character franchises in entertainment, licensing, publishing, games, and digital media. For more information visit marvel.com.

© 2020 MARVEL

ABRAMS

SELLING POINTS

Mighty brand: Marvel Comics is one of the most recognizable brands worldwide, and has been beloved by fans for more than 80 years

Retro hook: Classic art by Marvel legends makes this series a must–have for die–hard fans and collectors

Gift appeal: With three gatefolds and a bold design, this board book is perfect for comic–book fans to share with their little ones

SPECIFICATIONS

* Full-color illustrations throughout
* 24 pages
* WIDTH: 6 1/2" - mm
* HEIGHT: 7 1/2" - mm
* **Board Book**

PUBLISHED AUG 2021

CHILDREN'S

ISBN 9781419752582

US $10.99 CAN $14.99 UK £7.99

MY MIGHTY MARVEL FIRST BOOK

Black Panther: My Mighty Marvel First Book

Previously Offered thru Other Distributors

- BY MARVEL ENTERTAINMENT. ILLUSTRATED BY JOHN BUSCEMA.

This new series of collectible board books is the PERFECT introduction to Marvel's Mightiest!



Jump into action with your favorite Marvel superheroes! Learn all about their superpowers, backstories, and alter egos in these bright and bold board books, with text and art from the classic comics. Special effects and gatefolds make for a fun–filled read, one that's suited for board book readers and collectors alike.

Marvel Entertainment, LLC, a wholly–owned subsidiary of The Walt Disney Company, is one of the world's most prominent character–based entertainment companies, built on a proven library of more than 8,000 characters featured in a variety of media over 80 years. Marvel utilizes its character franchises in entertainment, licensing, publishing, games, and digital media. For more information visit marvel.com.

ABRAMS

SELLING POINTS

Mighty brand: Marvel Comics continues to celebrate its 80th anniversary in 2020, and is one of the most recognizable brands worldwide

Retro hook: Classic art by Marvel legends makes this series a must–have for die–hard fans and collectors

Gift appeal: With three gatefolds and a bold design, these board books are perfect for comic book fans to share with their little ones

SPECIFICATIONS

* Full-color illustrations throughout
* 24 pages
* **Board Book**

PUBLISHED DEC 2020

CHILDREN'S

ISBN 9781419748165

US $10.99 CAN $13.99 UK £7.99

MY MIGHTY MARVEL FIRST BOOK

The Mighty Thor: My Mighty Marvel First Book

Previously Offered thru Other Distributors

● BY MARVEL ENTERTAINMENT; ART BY JACK KIRBY

Meet the world's greatest heroes, as drawn by the world's greatest creators



An introduction to Thor for the youngest superfans—featuring art by legendary artist Jack Kirby!

Soar into action with the mighty Thor, the Norse God of Thunder, prince of Asgard, and protector of Earth! Learn all about his abilities, skills, and friends in this bright and bold board book, with art from the classic comics. Vivid colors and three special gatefolds make for a fun–filled read perfect for the youngest kids and longtime Marvel fans alike.

Marvel Entertainment, LLC, a wholly owned subsidiary of The Walt Disney Company, is one of the world's most prominent character–based entertainment companies, built on a proven library of more than 8,000 characters featured in a variety of media over 80 years. Marvel utilizes its character franchises in entertainment, licensing, publishing, games, and digital media. For more information, visit marvel.com.

© 2021 MARVEL

ABRAMS

SELLING POINTS

MIGHTY BRAND: Marvel Comics is one of the most recognizable brands worldwide, and recently celebrated its 80th anniversary in 2020.

RETRO HOOK: The classic art and text make this book a must–have for die–hard fans and collectors.

GIFT APPEAL: With gatefolds and a bold design, this board book is perfect for comic book fans to share with their little ones.

SPECIFICATIONS

* Full-color illustrations throughout
* 24 pages
* **Board Book**

PUBLISHED FEB 2022

CHILDREN'S, ENTERTAINMENT

ISBN 9781419756146

US $10.99 CAN $14.99 UK £7.99

Black Widow: My Mighty Marvel First Book

Previously Offered thru Other Distributors

- BY MARVEL ENTERTAINMENT. ILLUSTRATED BY JOHN BUSCEMA.

Meet the world's greatest heroes, as drawn by the world's greatest creators!



Black Widow: My Mighty Marvel First Book **is an introduction to the Super Hero spy for the youngest superfans—featuring art by legendary artist John Buscema!**

Launch into action with Natasha Romanoff, the super–spy known as Black Widow.

Learn all about her abilities, skills, and friends in this bright and bold board book, with art from the classic comics by John Buscema. Vivid colors and three special gatefolds make for a fun–filled read perfect for the youngest kids and long–time Marvel fans alike.

Marvel Entertainment, LLC, a wholly–owned subsidiary of The Walt Disney Company, is one of the world's most prominent character–based entertainment companies, built on a proven library of more than 8,000 characters featured in a variety of media over eighty years. Marvel utilizes its character franchises in entertainment, licensing, publishing, games, and digital media. For more information visit marvel.com. © 2019 MARVEL

ABRAMS

SELLING POINTS

Movie moment: Timed for publication alongside the major motion picture Black Widow, starring Scarlett Johansson, David Harbour, and Florence Pugh

Mighty brand: Marvel Comics continues to celebrate its 80th anniversary in 2020, and is one of the most recognizable brands worldwide

Retro hook: Classic art by Marvel legends makes this series a must-have for die-hard fans and collectors

Gift appeal: With three gatefolds and a bold design, this board book is perfect for comic book fans to share with their little ones

SPECIFICATIONS

* Full-color illustrations throughout
* 24 pages
* **Board Book**

PUBLISHED OCT 2020

CHILDREN'S

ISBN 9781419752544

US $10.99 CAN $13.99 UK £7.99

AHOY COMICS™



BABS: THE BLACK ROAD SOUTH #6

ON-SALE: 9/30/2026

FOC: 8/31/2026

WRITER: GARTH ENNIS
INTERIOR ART: JACEN BURROWS

32 PAGE SELF-COVER

"Ennis taking aim at sword-and-sorcery tropes with the same gleeful disrespect he'd previously shown superheroes... BABS: The Black Road South is an absolute must-read. It's got everything that made the original work (violence, comedy, sharp satire, great character dynamics) plus an expanded world and presumably even more creative ways for Babs to make bad decisions."
—MY KIND OF WEIRD

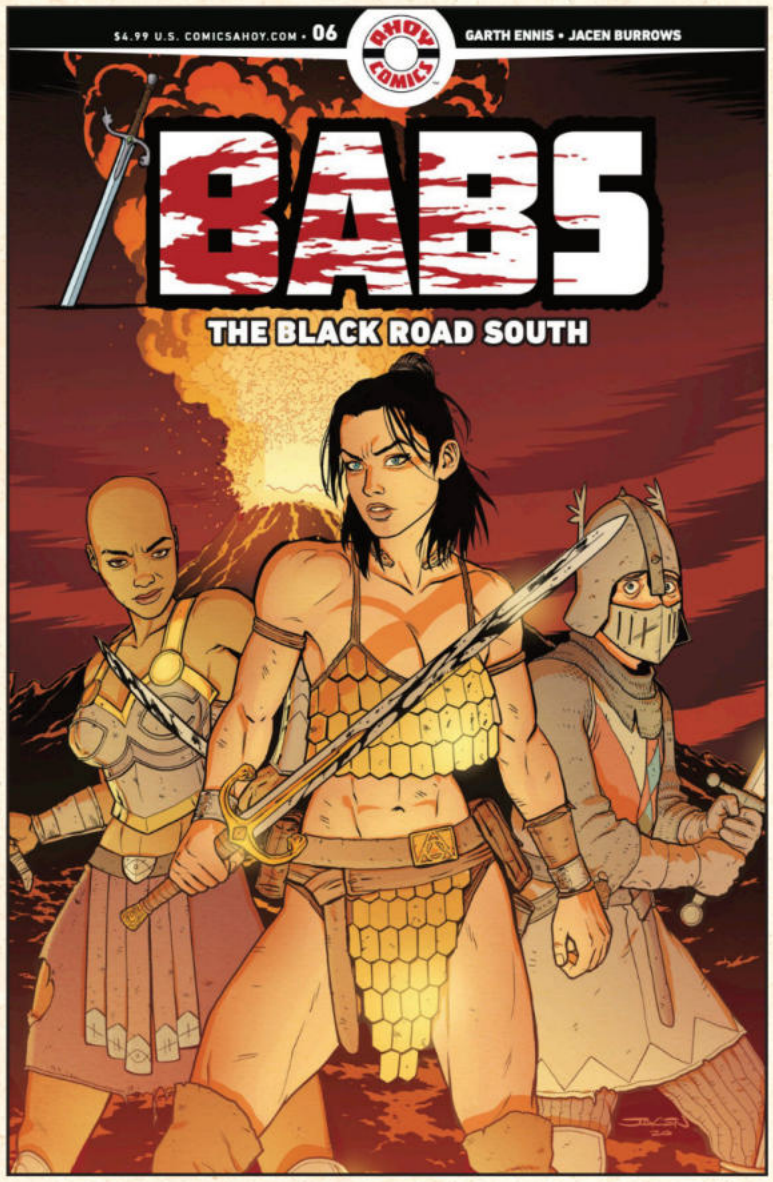

COVER A BY JACEN BURROWS
MSRP $4.99: 856470008462-00611

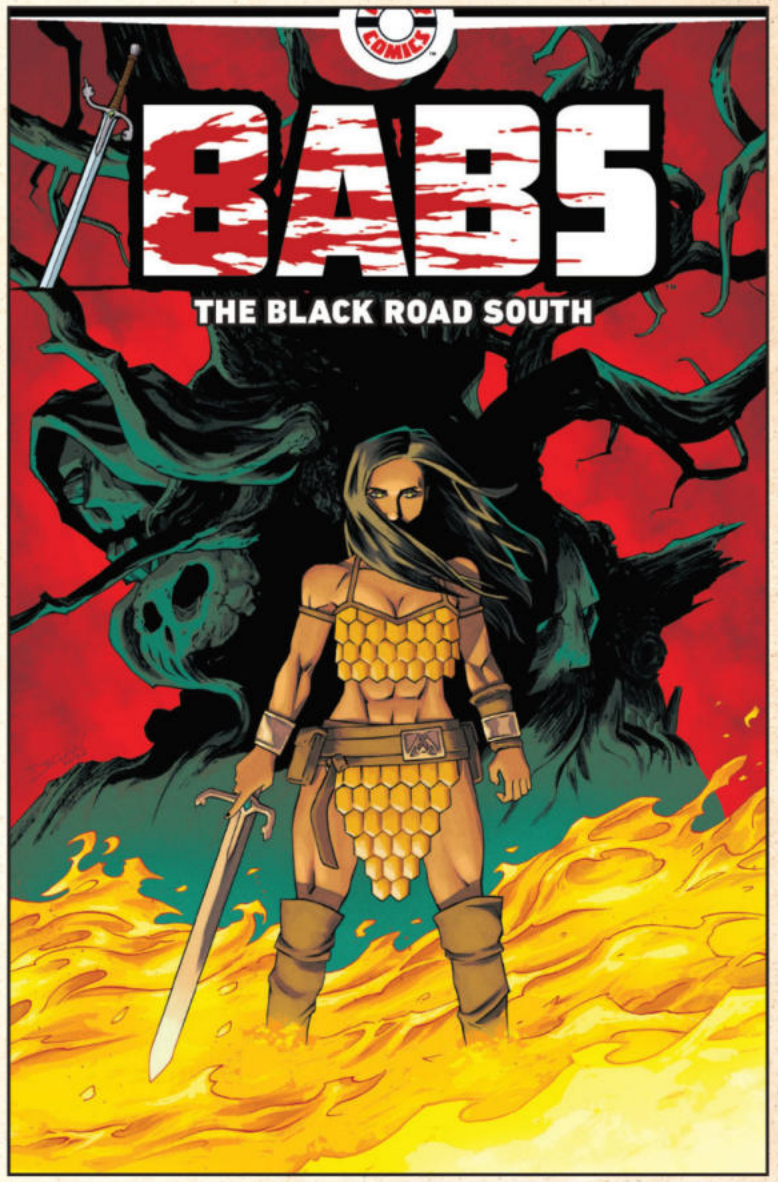

COVER B BY DECLAN SHALVEY
MSRP $4.99: 856470008462-00621



Monumental conclusion, by Garth Ennis and Jacen Burrows! Inside a live volcano—ducking flame, steel, and the the spraying filth of battle—Babs at last comes face-to-face with an infinitely powerful artifact, an undead swordswoman, and one distressingly kinky hobbit!

"One of the most gloriously unhinged fantasy comics of the last several years."
—AIPT

Any retailer who orders at least 3 copies of cover A (Jacen Burrows) will be eligible to order unlimited copies of cover B (Declan Shalvey).

Archie

COMIC PUBLICATIONS, INC.

Archie 85 YEARS

EYEGORE ESTATES MONSTER MANSION DASHBOARD

ARCHIE'S HALLOWEEN SPECTACULAR 0.S

ON SALE	SEP 16	48 PAGES	$7.99	FULL COLOR



CVR A: **STEVEN BUTLER, LILY BUTLER, ROSARIO "TITO" PEÑA**

SCRIPT:
IAN FLYNN
ART:
BILL GALVAN, BEN GALVAN, GLENN WHITMORE, JACK MORELLI

BOO! It's spooky season, boils and ghouls, and we have a treat for you. **DOUBLE-SIZED ISSUE!**

Riverdale becomes the scene of a monster house rally. Wait... HOUSE? **Eyegore Estates** is on the move, with **Medusa Doom** at the wheel, bent on stealing all of the candy (and kids) in town. What has **Mad Doc Doom** done now? Archie & friends will need the help of unlikely allies **Cosmo the Mighty Martian** and **Fly-Girl** from the Crusaders to put an end to this trick!

TREAT YOURSELF THIS HALLOWEEN WITH THIS JAM-PACKED 48-PAGE SPECTACULAR SPECIAL!

SEPTEMBER 16, 2026

ARCHIE'S HALLOWEEN SPECTACULAR O.S

CHARACTER SPOTLIGHT VARIANTS!



ARCHIE AND FRIENDS WATCH THE COSMO MOVIE AT THE DRIVE-IN!

CVR B: **MATT TALBOT**

COSMO THE MIGHTY MARTIAN is an adventure-hungry and quick-witted Martian! He leads a crew of eccentric shipmates across the galaxy, and has even helped Archie and friends on a few occasions!



FLY GIRL APPEARS AS A BEN COOPER-STYLE HALLOWEEN MASK!

CVR C: **BILL GALVAN**

FLY GIRL inherited her family's super heroic spirit and continues their legacy by protecting Earth and sometimes even outer space! Using advanced technology, she possesses heightened physical abilities, flight, and a projectile stun blaster!



CVR D: **STEVEN BUTLER, LILY BUTLER, ROSARIO "TITO" PEÑA**

FOIL VARIANT $9.99



CVR E: **MATT TALBOT**

FOIL VARIANT $9.99



CVR F: **BILL GALVAN**

FOIL VARIANT $9.99

LIFE WITH ARCHIE #1 FACSIMILE EDITION

ON SALE	SEP 9	32 PAGES	$4.99	FULL COLOR

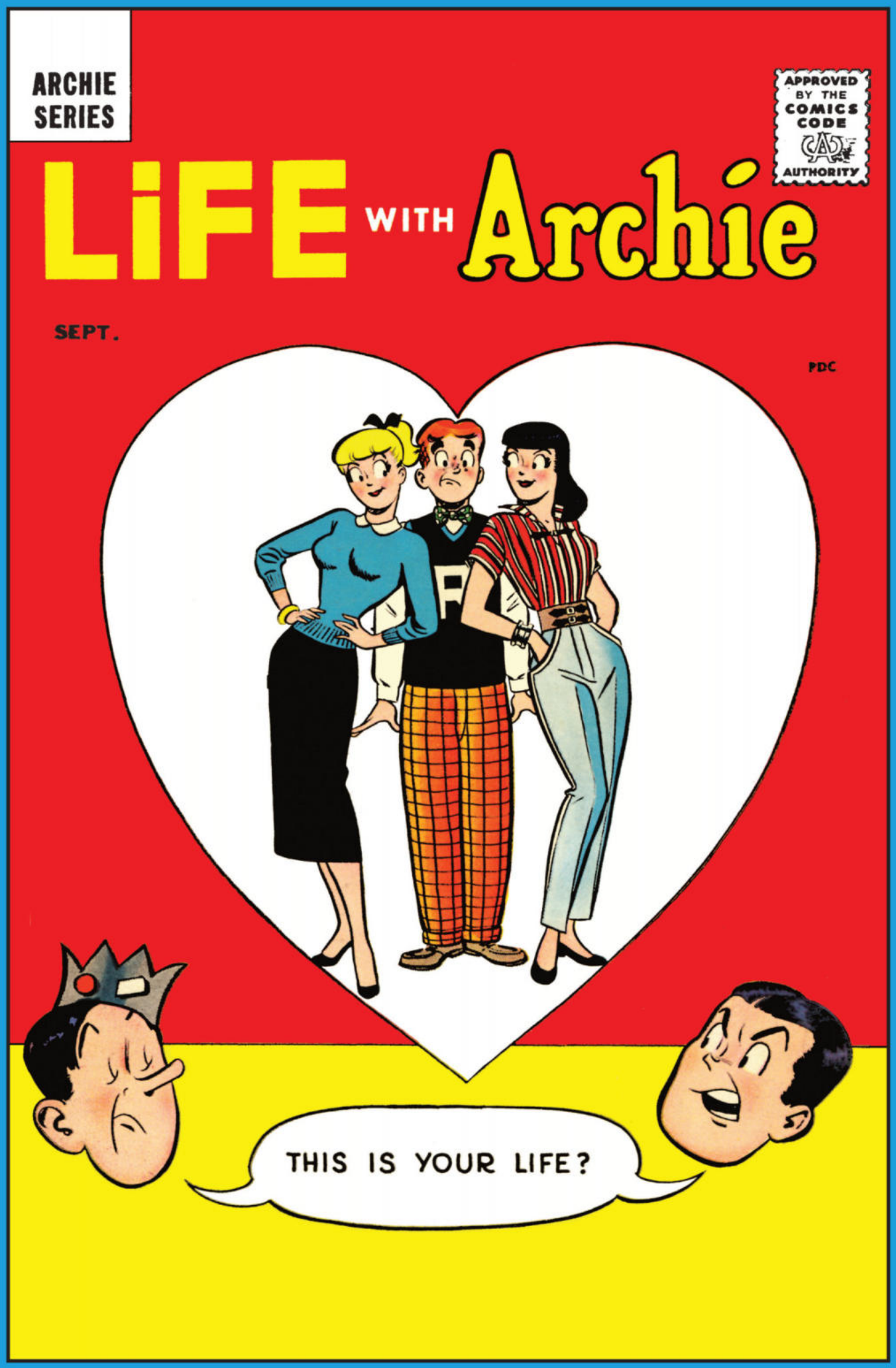

SCRIPT:
SY REIT
ART:
HARRY LUCEY, SAMM SCHWARTZ, BOB WHITE, VINCENT DECARLO

In 1958, Archie Comics introduced a landmark new series: ***Life with Archie***, which saw Archie and all his friends in Riverdale embark on long-form, exciting adventure stories unlike any they had ever done before! We're celebrating this monumental title nearly 70 years later, which involves **Archie, Betty, Veronica,** and **Jughead** taking a trip to the U.N. Go globetrotting with Archie and the gang in ***LIFE WITH ARCHIE #1***, faithfully reprinted in a full-facsimile edition!

ADD THIS SPECIAL FIRST ISSUE FROM THE SILVER AGE TO YOUR COLLECTION!

CVR A: **HARRY LUCEY, TERRY SZENICS**

SEPTEMBER 9, 2026

LIFE WITH ARCHIE #1 FACSIMILE EDITION

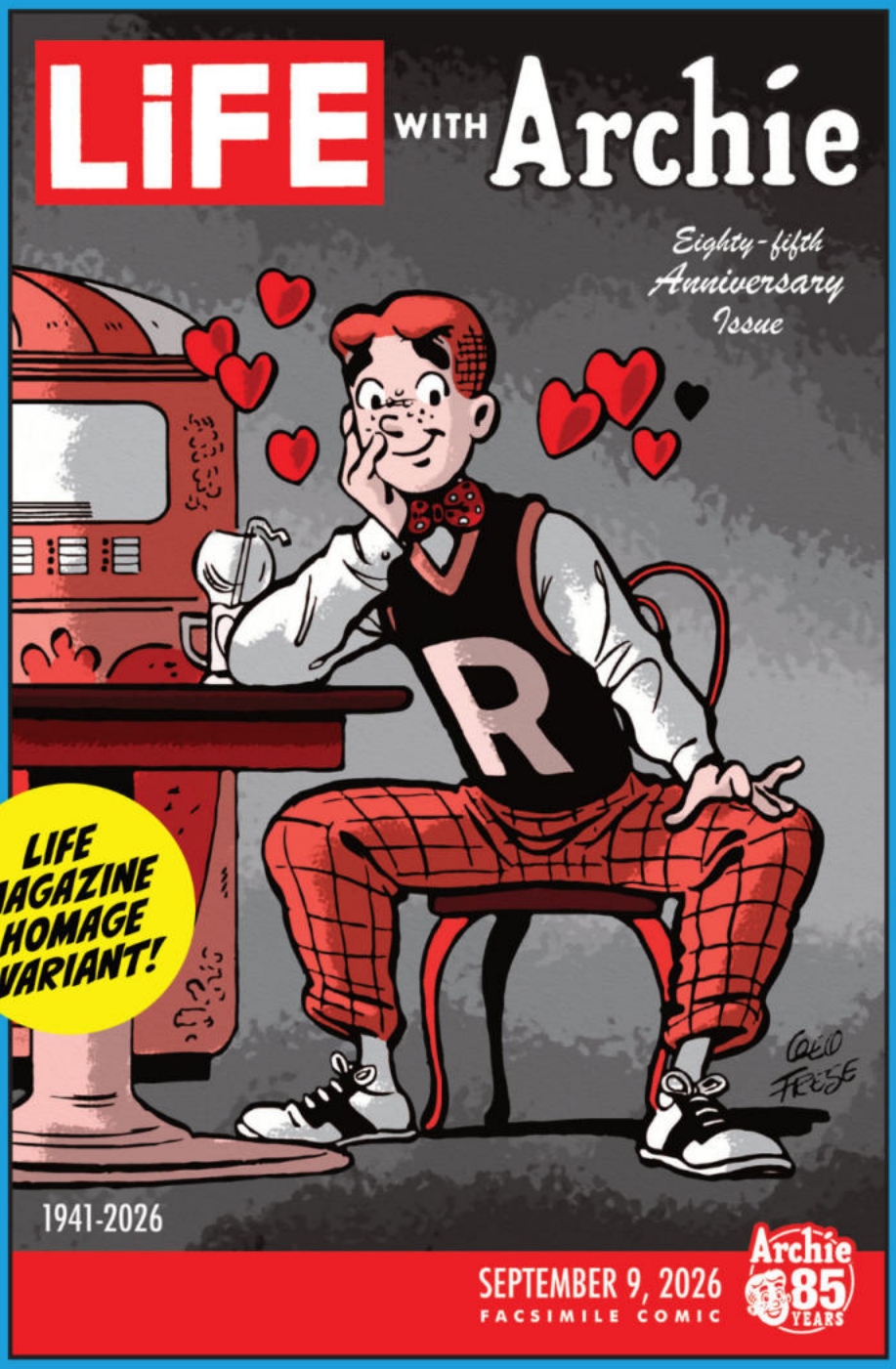

LIFE MAGAZINE HOMAGE VARIANT!

CVR B: **GEORGE FRESE**

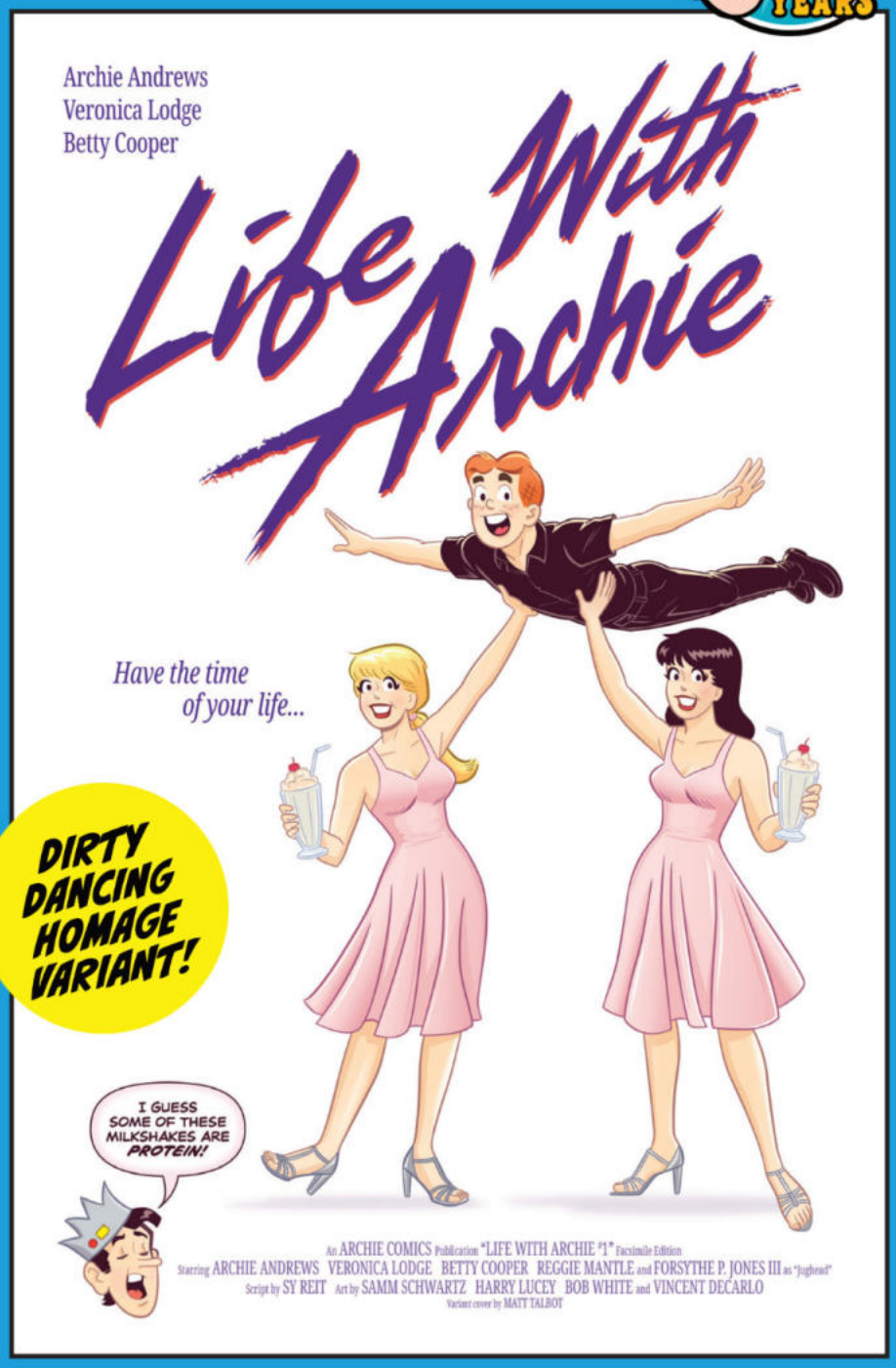

DIRTY DANCING HOMAGE VARIANT!

CVR C: **MATT TALBOT**

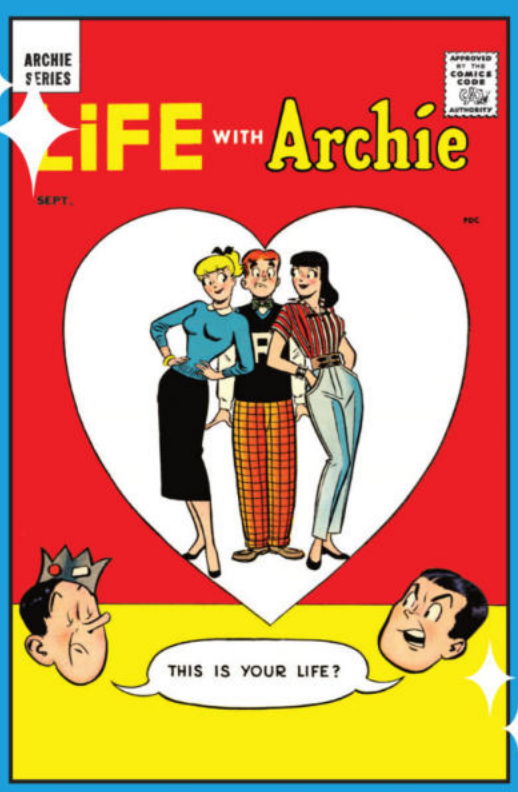

CVR D: **HARRY LUCEY, TERRY SZENICS**

FOIL VARIANT **$7.99**



CVR E: **GEORGE FRESE**

FOIL VARIANT **$7.99**

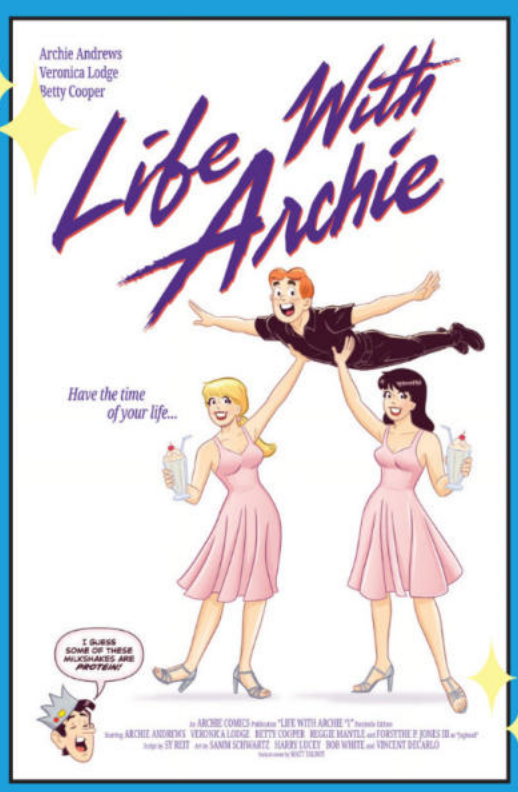

CVR F: **MATT TALBOT**

FOIL VARIANT **$7.99**

ARCHIE JUMBO COMIC MAGAZINE #2: CHRISTMAS EXTRAVAGANZA

ON SALE	SEP 30	112 PAGES	$14.99	FULL COLOR



CVR A: **BILL GALVAN, BEN GALVAN, ROSARIO "TITO" PEÑA**

SCRIPT/ART:
VARIOUS

This JUMBO-sized collection of Archie holiday stories is a special present that Santa is bringing early! Get ready for the festive season with this special edition collector's item that celebrates not only the holliest jolliest time of the year, but Archie's 85th anniversary!

SPREAD SOME HOLIDAY CHEER WITH THIS JUMBO-SIZED MAGAZINE OF ARCHIE CHRISTMAS TALES!

SEPTEMBER 30, 2026

FEARLESS DAWN THE BATTLE OF EL GIGANTE PEQUENO (ONE-SHOT)

WRITER | STEVE MANNION
ARTIST | STEVE MANNION
COVER A | STEVE MANNION
COVER B | STEVE MANNION HELGAS CREW VAR
COVER C | STEVE MANNION BLANK SKETCH VAR
COVER D | INC 1:10 STEVE MANNION VIRGIN VAR (NET)

32 PAGES | $4.99
IN-STORE DATE | 9/16/2026
FOC DATE | 8/10/2026



COVER A



COVER B

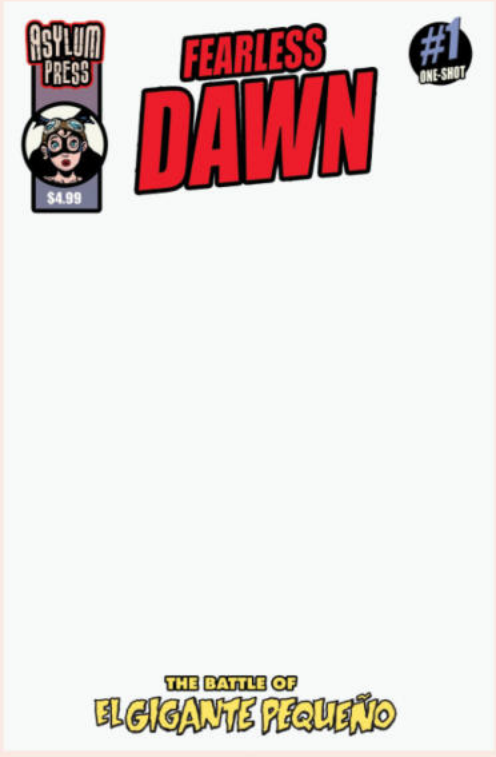

COVER C


COVER D

THE LATEST CHAPTER IN THE FEARLESS DAWN SAGA. HELGA'S AXIS EVIL ARMY HAS ASSEMBLED A LARGE FORCE IN THE SMALL TOWN OF EL GIGANTE PEQUENO. WITH EVERYTHING TO LOSE AND NOTHING TO GAIN OUR HEROES MAKE THEIR FINAL STAND. JOIN FEARLESS DAWN, ZOMBIE BETTY, NUMBER SEVEN AS THEY FIGHT THE EVIL HELGA AND HER MINIONS. INTRODUCING MANY NEW CHARACTERS SUCH AS: THE MASKED KID, JOHNNY NOWHERE, TINA GUNN AND THE MUSCLUAR BATTLE BRUTE- DINO-GUY! AGAIN, THE GOOD GUYS AND BAD GUYS SLUG IT OUT IN THE WHACKIEST BATTLE YET IN THE FEARLESS DAWN UNIVERSE! THIS IS AN ALL-OUT NON-STOP COMBAT ACTION ISSUE BY THE MASTER OF DISASTER STEVE MANNION!

AVERY HILL PUBLISHING
LUNAR CATALOG – September 2026



new from AVERY HILL PUBLISHING

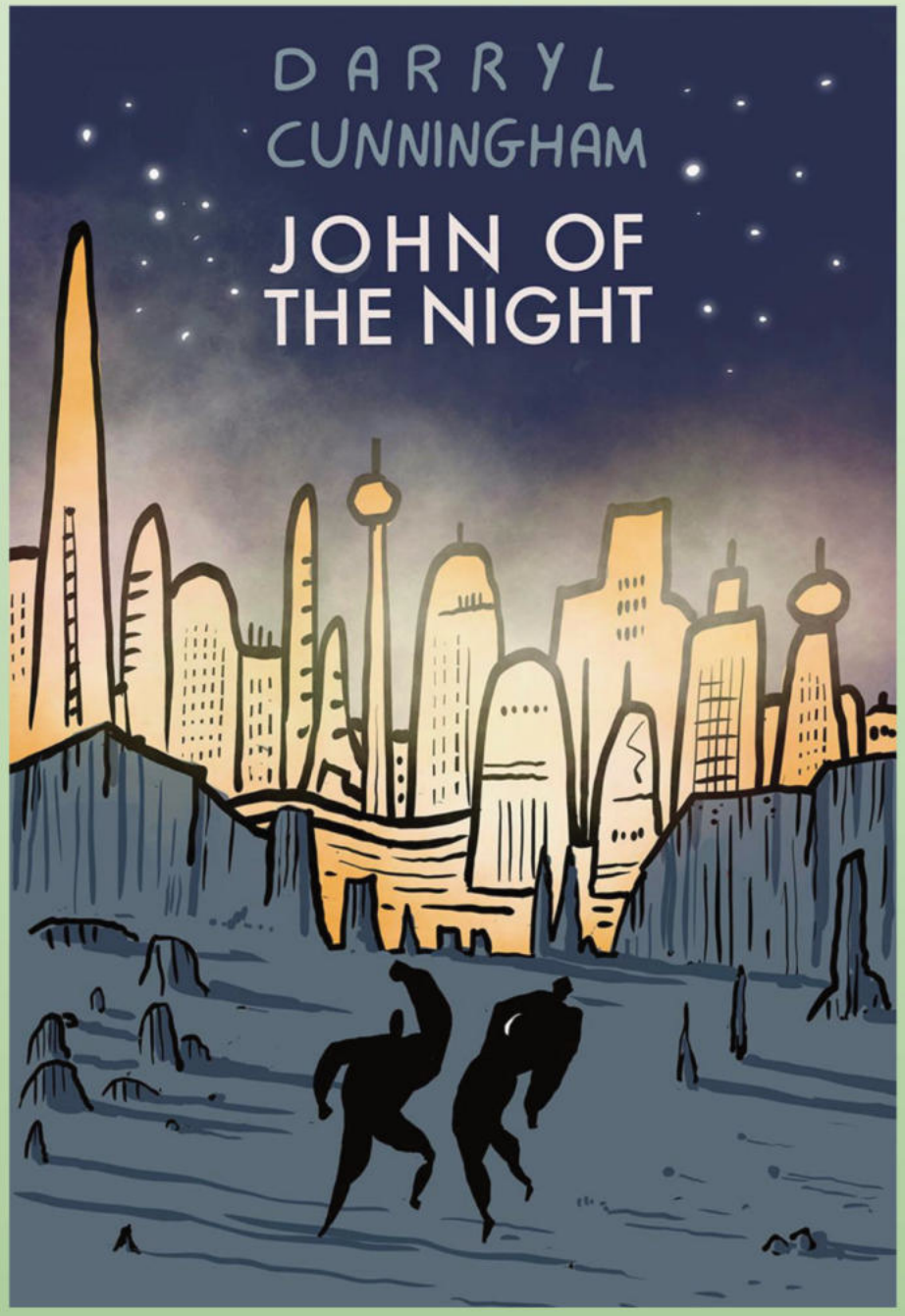

Title: *John of the Night*
Author: Darryl Cunningham
ISBN: 9781917355339
Format: Paperback
Price: $19.99
Trim Size: 6.5 x 9.25
Page Count: 184
Color: Full Color
FOC: 8/5/26
On Sale Date: 9/2/26

At the centre of all creation lies Far Eternity, where universes converge and reality is kept in balance. Scientist John of the Night and his daughter Aysha uncover a plot by The Perfection—a fanatical cult—to kill God and reboot the "flawed" multiverse into something supposedly perfect. As if that's not enough, Medea—Aysha's mother and a witch-queen with a flair for drama—plans to sacrifice her to recharge her magic and avert an invasion. With cosmic forces closing in, John faces an impossible choice: save Aysha or risk the collapse of all existence.

Inspired by Jack Kirby's grand cosmic epics, John of the Night blends humour, myth, and multiversal mayhem with themes of sacrifice, destiny, and the baffling indifference of higher powers. A cosmic adventure driven by a fraught but fiercely loyal father–daughter bond against reality-shattering odds.

Avery Hill Publishing | contact: gina@averyhillpublishing.com | averyhillpublishing.com

an excerpt from *John of the Night*

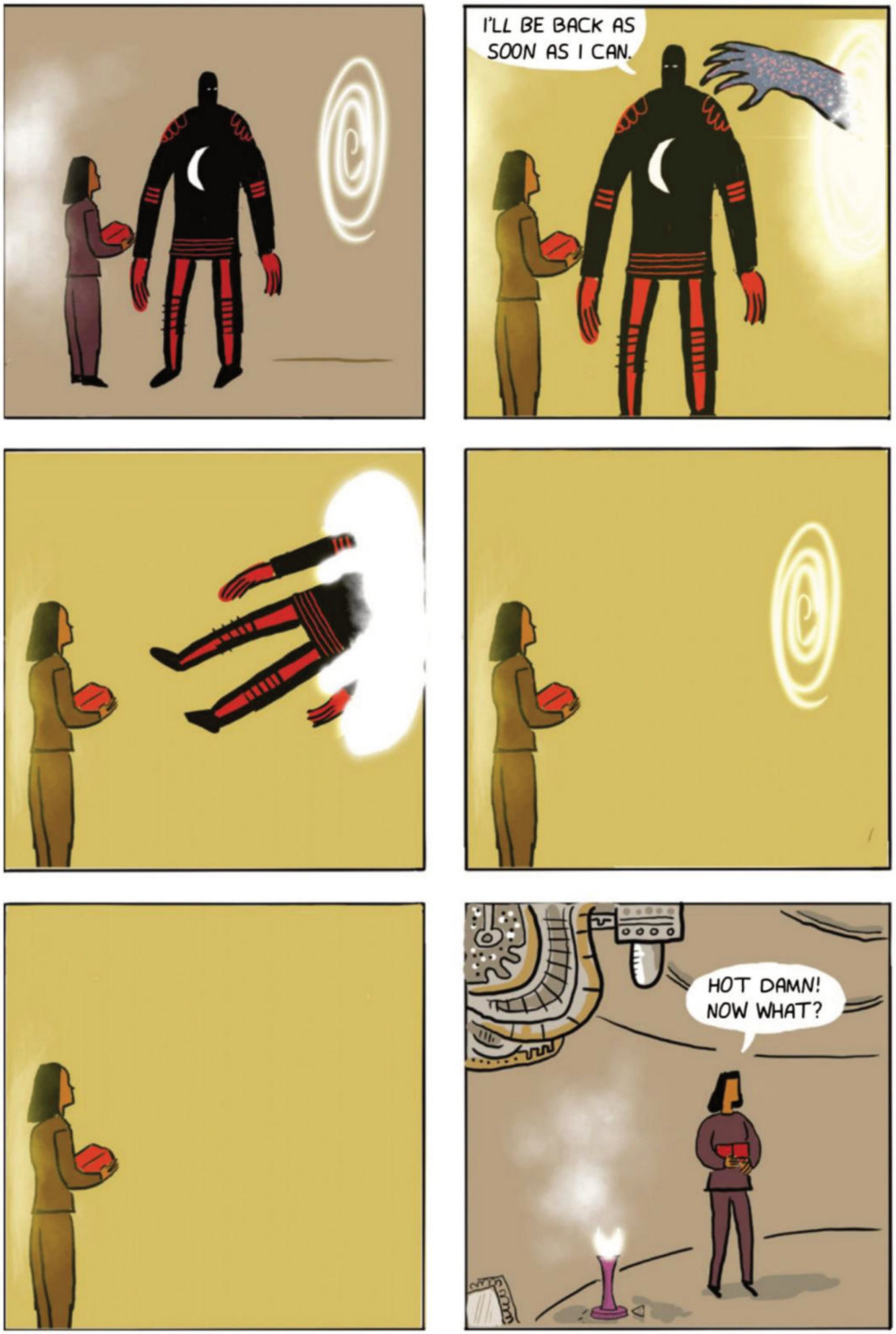

new from AVERY HILL PUBLISHING



Title: *I Love This Part* (10th Anniversary Edition)
Author: Tillie Walden
ISBN: 9781917355346
Format: Paperback
Price: $15.99
Trim Size: 6 x 8.25
Page Count: 72
Color: Two Color
FOC: 8/26/26
On Sale Date: 9/30/26

A brand new edition celebrating the tenth anniversary of Tillie Walden's acclaimed *I Love This Part*, with a new introduction by Alice Oseman.

Two girls in a small town in the USA kill time together as they try to get through their days at school. They watch videos, share earbuds as they play each other songs and exchange their stories. In the process they form a deep connection and an unexpected relationship begins to develop.

In one of her first-ever graphic novels, Tillie Walden tells the story of a small love that can make you feel like the biggest thing around, and how it's possible to find another person who understands you when you thought no-one could.

an excerpt from *I Love This Part*



offered again from AVERY HILL PUBLISHING

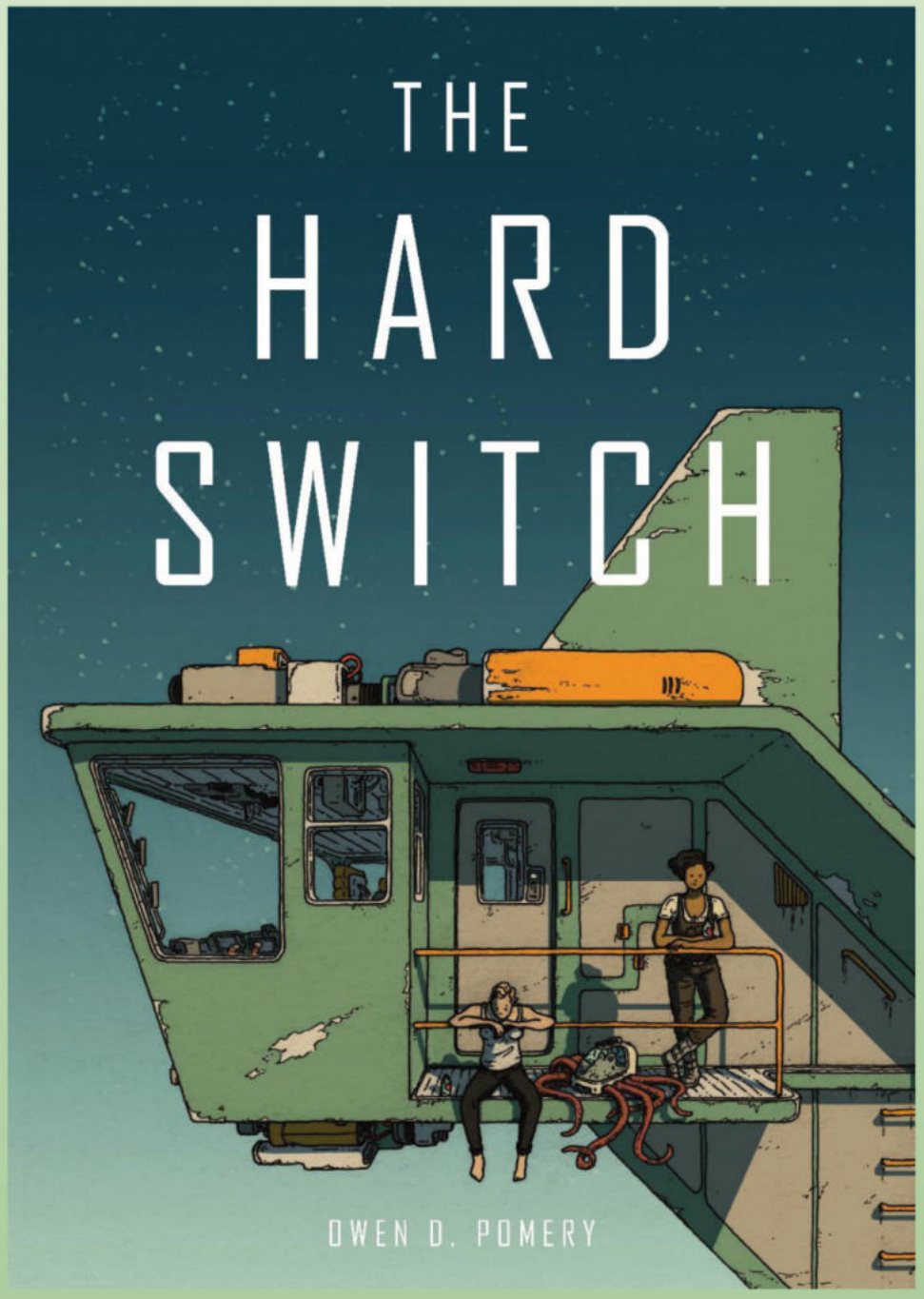

Title: *The Hard Switch*
Author: Owen Pomery
ISBN: 9781910395837
Format: Paperback
Price: $18.99
Trim Size: 6.5 x 9.5
Page Count: 100
Color: Full Color
FOC: 8/5/26
On Sale Date: 9/2/26
Original Publication: 10/24/23

Previously offered through other distributors.

Ada, Haika, and Mallic are on a mission . . . one last mission, before everything, everywhere shuts down. They're raiding old, abandoned spaceships and wrecks for the (sometimes-expensive) parts – and they make just enough money to get by. But living their nomadic, exploring life isn't sustainable when they can't afford fuel anymore.

The time is coming when the mineral that makes inter-system jumps possible runs out. When it does, the scattered inhabitants of the vast galaxy will be stuck where they are. Everything will be different . . . unless the discovery in the latest wreck Ada, Haika, and Mallic are scavenging can unlock a whole new kind of interstellar transit.

Avery Hill Publishing | contact: gina@averyhillpublishing.com | averyhillpublishing.com

an excerpt from *The Hard Switch*









offered again from AVERY HILL PUBLISHING

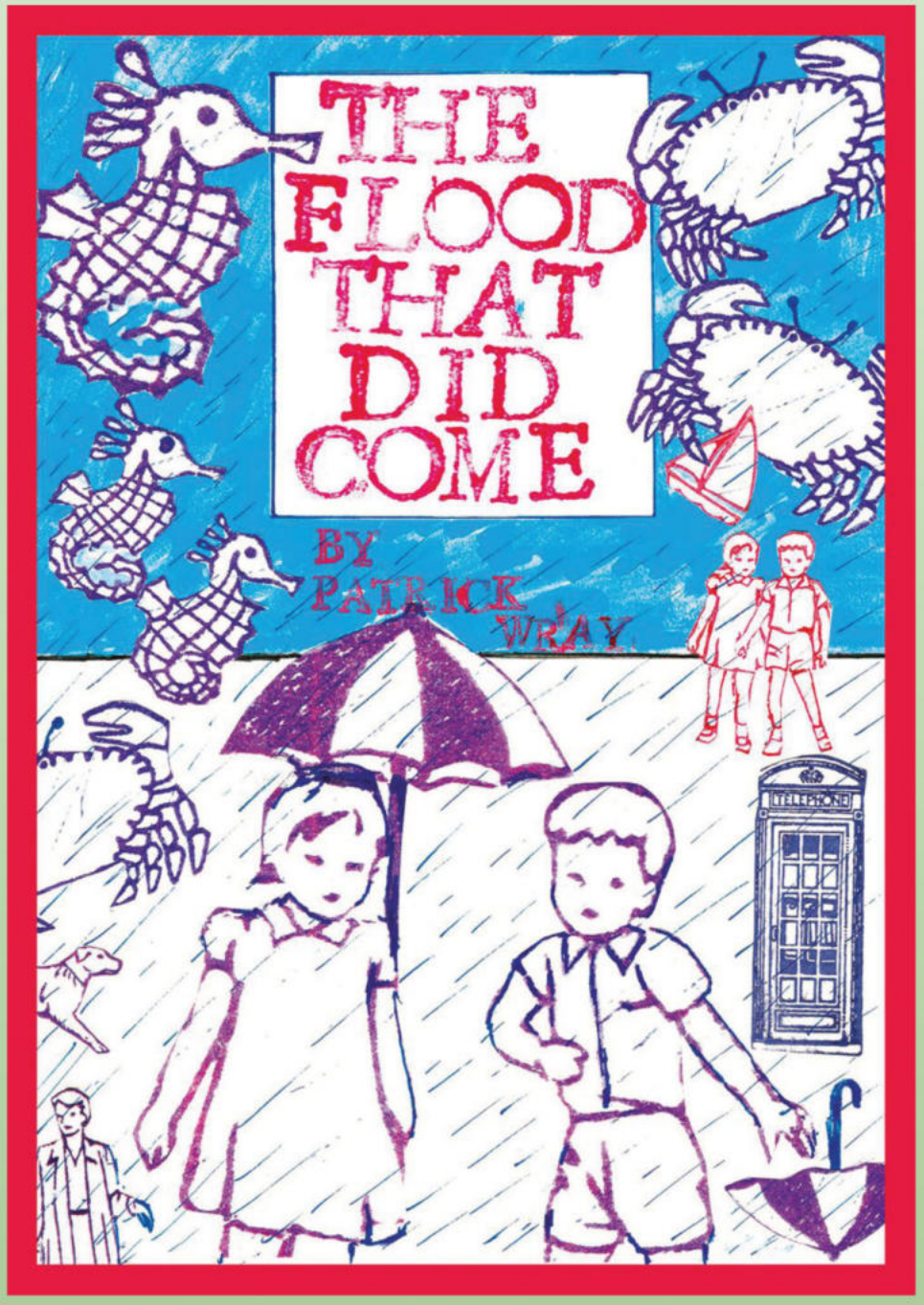

Title: *The Flood That Did Come*
Author: Patrick Wray
ISBN: 9781910395530
Format: Paperback
Price: $11.95
Trim Size: 6.5 x 8.25
Page Count: 64
Color: Full Color
FOC: 8/5/26
On Sale Date: 9/2/26
Original Publication: 9/9/20

Previously offered through other distributors.

In the year 2036, the whole of Kingsby county has been flooded after several weeks of torrential rain. Only a few villages have escaped the flood. One of these is the village of Pennyworth, where Tom and Jenny live.

When the inhabitants of nearby Brook Falls arrive and attempt to lay claim to Pennyworth, a struggle ensues that places the residents of each village against each other in a battle of wills that threatens to change all their lives forever. Can Tom, Jenny and their friends persuade the new arrivals that a conflict can be avoided before all is swept away by The Flood That Did Come?

A story of struggle, childhood friendship, and archaic bureaucracy in a little England drowning in its own future past, *The Flood That Did Come* is the debut graphic novel from artist, writer and musician Patrick Wray, told in woodblock stamped artwork reminiscent of classic childrens' stories.

Avery Hill Publishing | contact: gina@averyhillpublishing.com | averyhillpublishing.com

an excerpt from *The Flood That Did Come*



offered again from AVERY HILL PUBLISHING

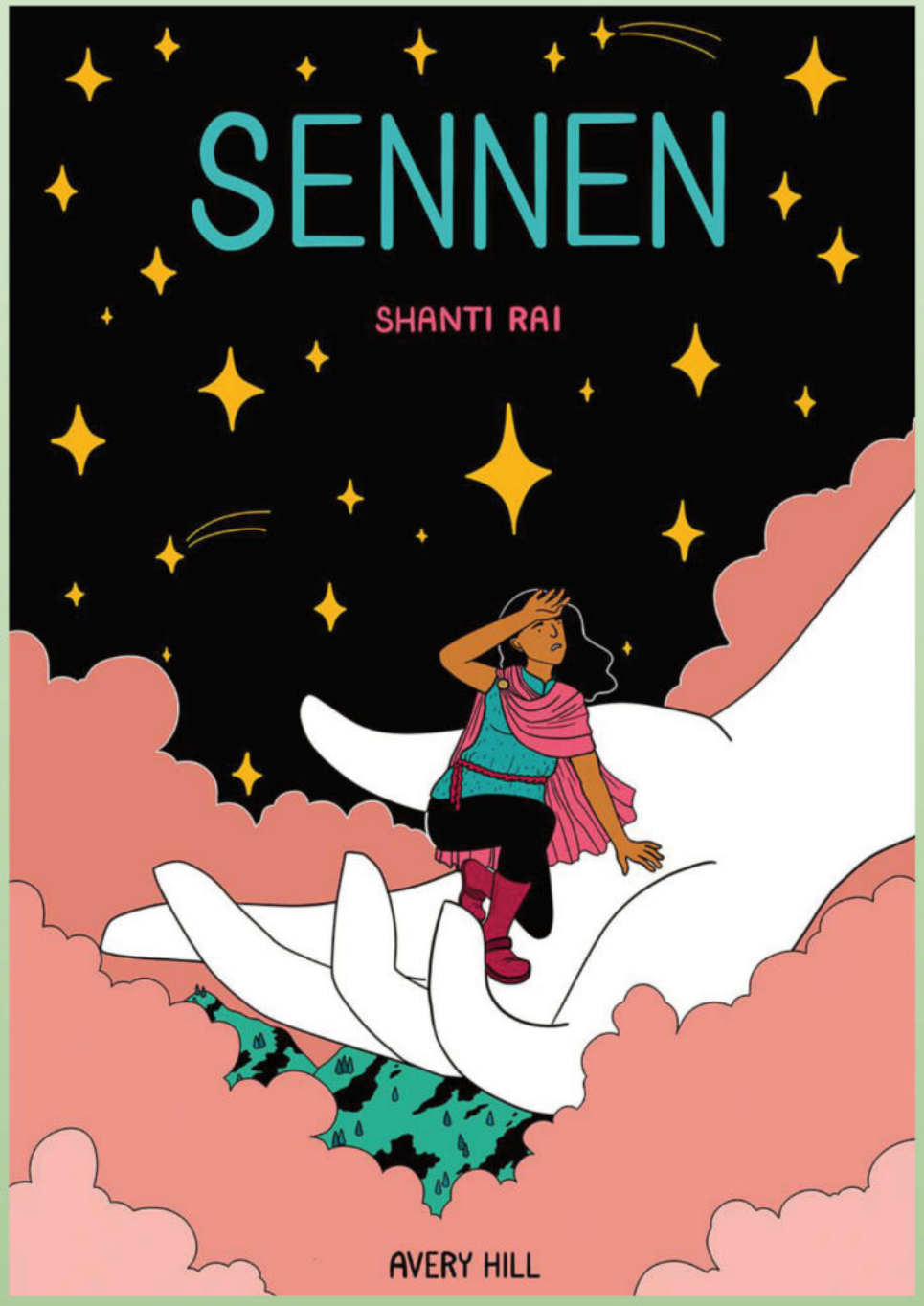

Title: *Sennen*
Author: Shanti Rai
ISBN: 9781910395714
Format: Paperback
Price: $14.95
Trim Size: 6.5 x 9.5
Page Count: 100
Color: Full Color
FOC: 8/5/26
On Sale Date: 9/2/26
Original Publication: 11/1/22

Previously offered through other distributors.

Sennen's life is mostly perfect – spending her days tending the fields in her idyllic village and her evenings with her beloved family, all tucked into the crook of a green and beautiful valley. And if it wasn't for the masked figures descending from the hills with increasing regularity to take their harvested food to deliver to their Gods, she'd have no worries at all.

But when the demands for tribute strike closer to home, Sennen is forced to flee the paradise of her valley and venture into the home of the Gods to save her family and their way of life – only to discover that those we worship are not always what they seem, and the lives we lead are not always so simplistic after all.

Sennen, the debut graphic novel from exciting new British author and artist Shanti Rai, tells a timeless tale of adventure, and the discoveries we make as we explore beyond the boundaries of our childhood, into the uncertainty of the adult world.

Avery Hill Publishing | contact: gina@averyhillpublishing.com | averyhillpublishing.com

an excerpt from *Sennen*



offered again from AVERY HILL PUBLISHING

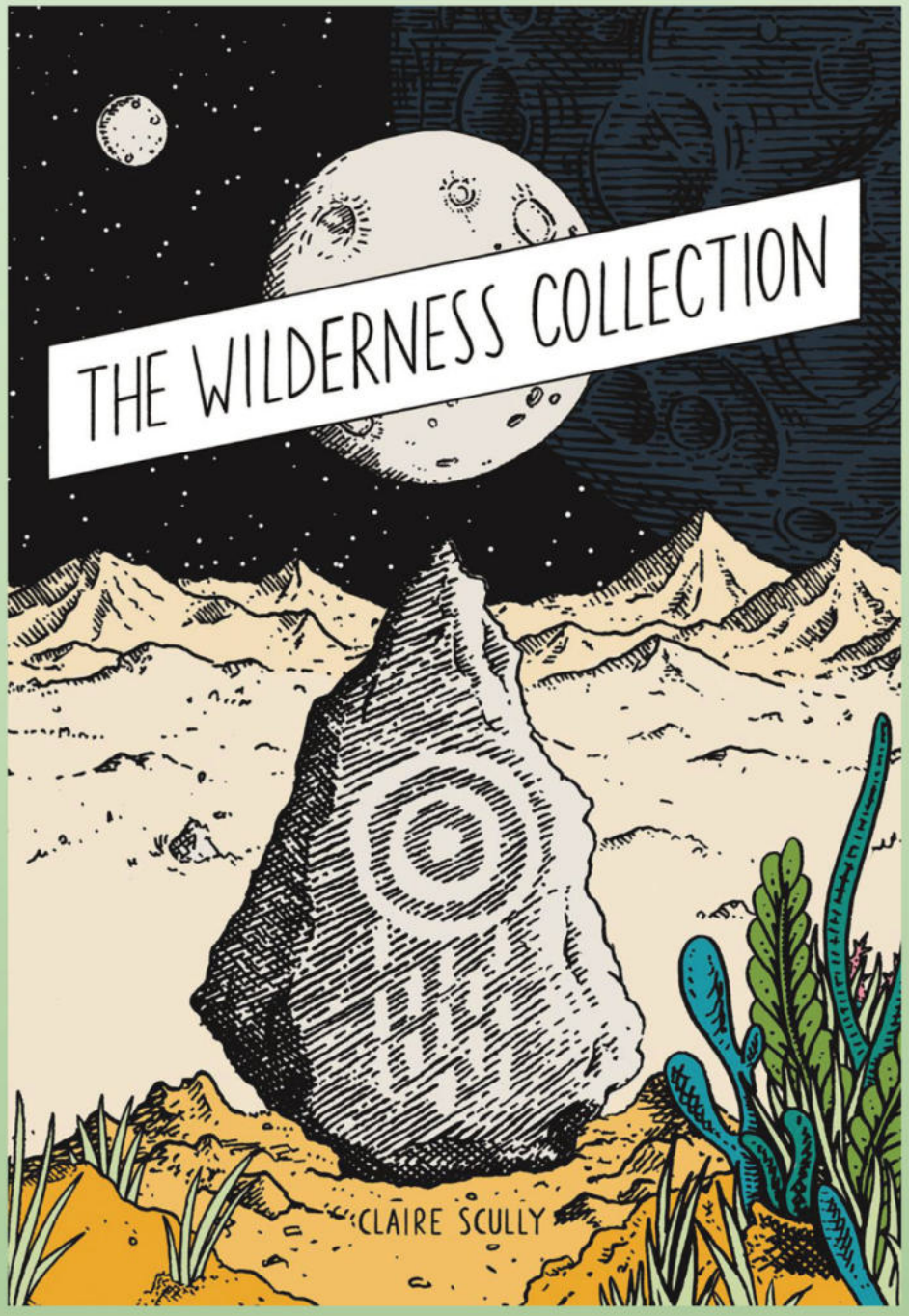

Title: *The Wilderness Collection*
Author: Claire Scully
ISBN: 9781910395745
Format: Hardcover
Price: $19.99
Trim Size: 6 x 8.25
Page Count: 100
Color: Full Color
FOC: 8/5/26
On Sale Date: 9/2/26
Original Publication: 11/16/23

Previously offered through other distributors

What is our relationship with physical and emotional environments? How do we react to and live in the world around us? This book explores the dimensions of how geography affects the psyche, from the known to the unknown.

In colorful, gorgeous pen-and-ink illustrations, the transformation of landscapes from immediate and personal to fantastical and nostalgic captures the sense of place. Viewing each image creates your own personal experience of space. Starting with more immediate spaces and ending with faraway planets, this book is an emotional, creative journey.

an excerpt from *The Wilderness Collection*





SEP 2026

AWA

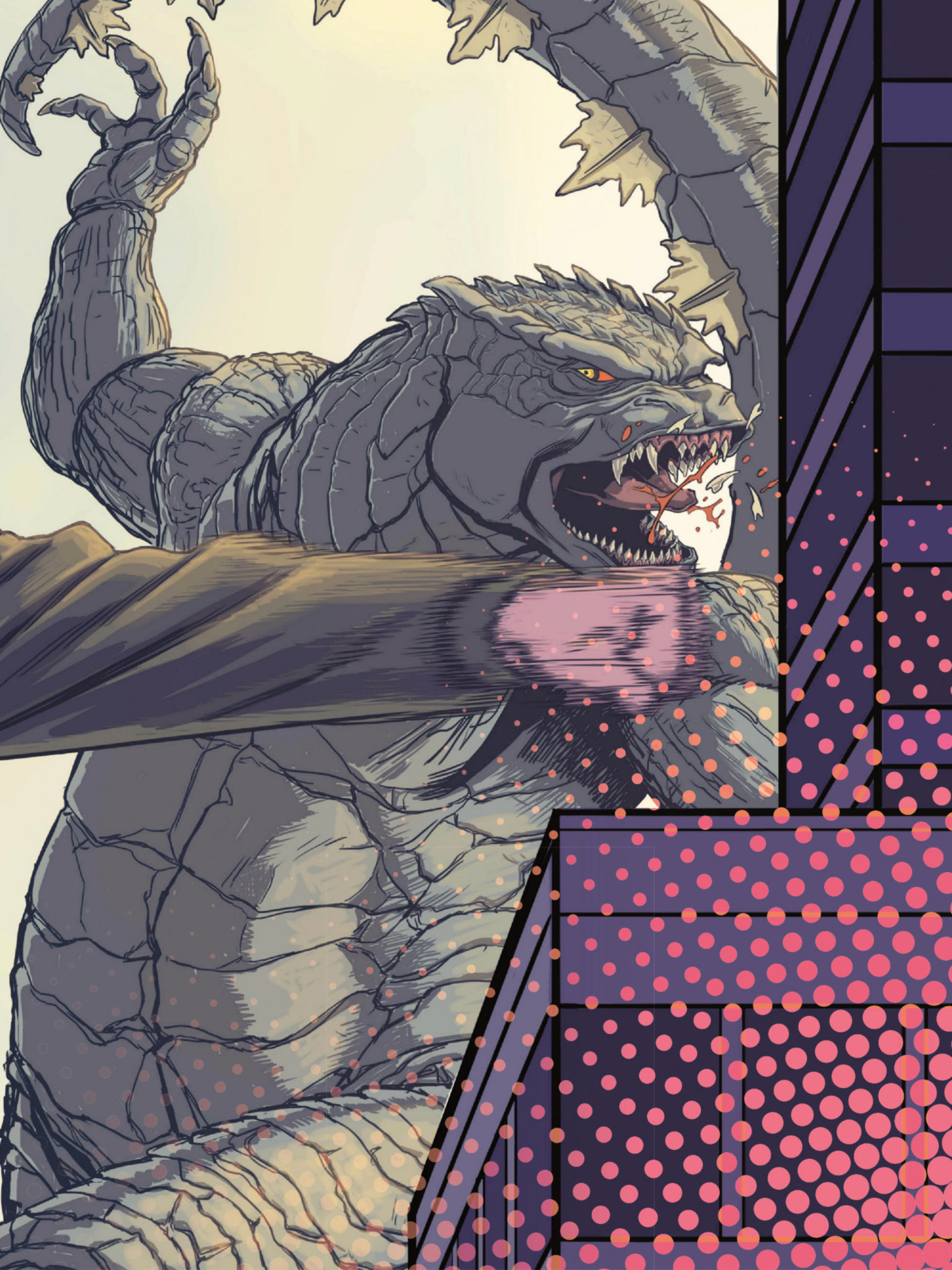

AWA

SEPTEMBER 2026

BEAST MODE 510 OGN



WRITTEN BY NAACP IMAGE AWARD-NOMINEE SHELDON ALLEN!

Written by
Sheldon Allen
based on a story by
Axel Alonso

Pencilled by
Denys Cowan

Inked by
Dexter Vines

Colored by
Chris Sotomayor

Cover by
Rahzzah

Beast Mode is Oakland's legendary fixer. He's a freelance sleuth whose rough demeanor conceals a heart of gold. If you're from the 510 and have a problem that the authorities won't deal with — or if, like, they are the problem — Beast Mode will fix it with his thoroughly unique blend of brains and brawn. But, when Beast Mode tries to pull off a super-secret surprise birthday party for his mother, he finds himself dragged deeper into a spiraling, interconnected global conspiracy involving — in no short order — three missing young women, a Silicon Valley slavery ring, Yakuza assassins, reptilian billionaires, a million-dollar bounty on his head, a world economy-shattering takedown, and so much more. Beast Mode is a true man of the people who stands ten toes down for four things only: his family, his city, his kush, and his Henny. But, *cot dang*, buddy just can't catch a break this week!

The Equalizer meets *Atlanta*, *Beast Mode 510* is a 21st-century Blaxploitation-inspired, action-packed comedy set in Oakland, CA, starring former NFL running back Marshawn Lynch, a.k.a. Beast Mode.

ON SALE: **OCTOBER 7**		
$19.99	**MATURE** READERS	**128** PAGES
ACTION / ADVENTURE		



Chapter break illustration by Ron Ackins



Interior art by
Denys Cowan,
Dexter Vines, and
Chris Sotomayor



Interior art by
Denys Cowan,
Dexter Vines, and
Chris Sotomayor



Interior art by
Denys Cowan,
Dexter Vines, and
Chris Sotomayor



Interior art by
Denys Cowan,
Dexter Vines, and
Chris Sotomayor

AWA

SEPTEMBER 2026

WRITTEN BY HIGHLANDER CREATOR GREGORY WIDEN!

THE RISING ONE-SHOT

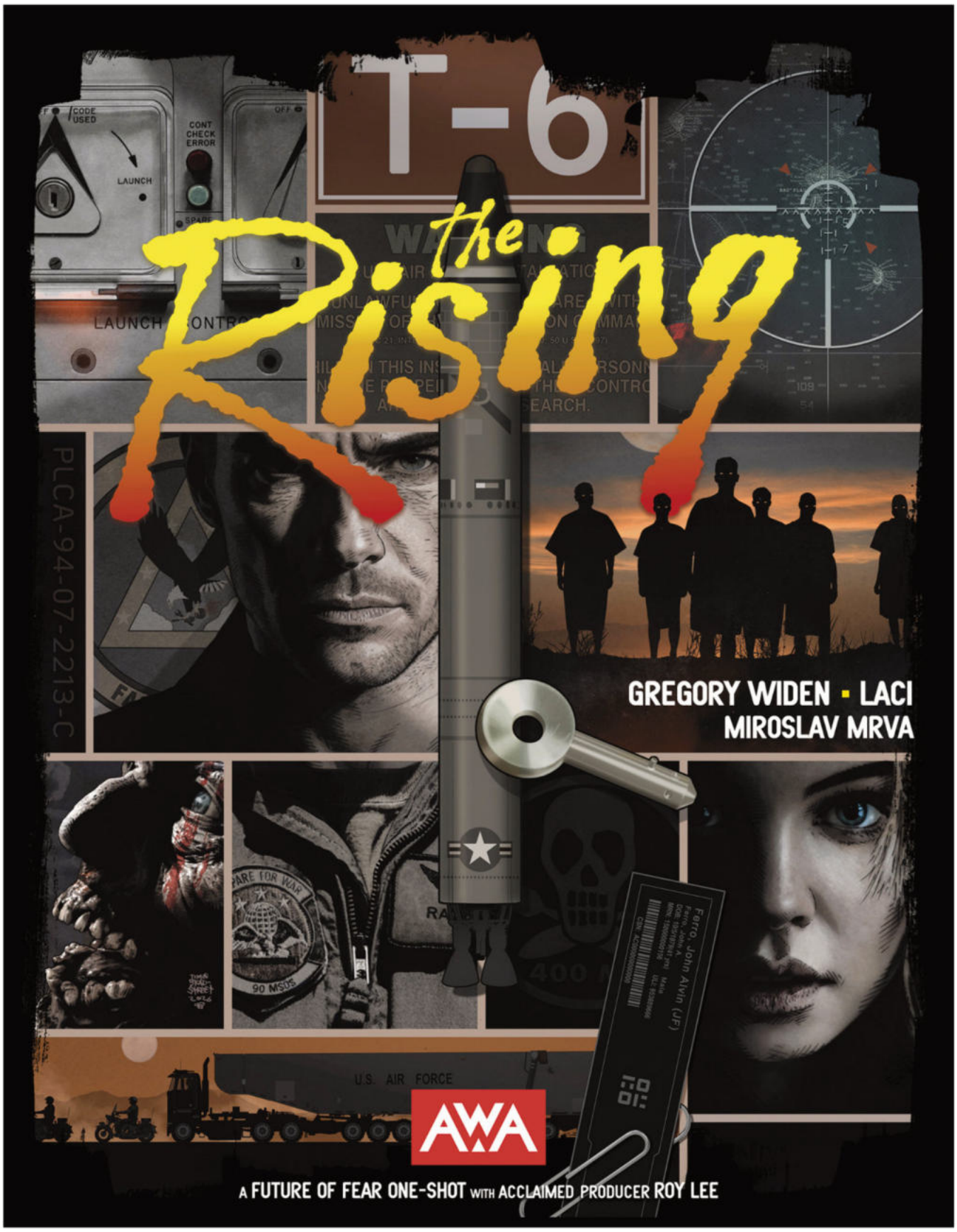

A nuclear horror story set in the eerie landscape of the desolate Badlands.

Written by
Gregory Widen

Illustrated by
Laci

Colored by
Miroslav Mrva

Cover by
Tim Bradstreet

A "Future of Fear" collaboration between AWA and acclaimed producer Roy Lee's Vertigo Entertainment (*Barbarian*, *It*, *Weapons*). Ray and his daughter, Atty, live in a dying industry town set deep in the Badlands. But this is an industry town like no other. Their industry is intercontinental ballistic missiles, and with the missile base closing down, it is time for everyone to move on. But for six coma patients, asleep for forty years after a mysterious accident on the base, things are just getting started. As Ray begins to notice strange glitches in the missile system and Atty finds grass stains on the coma patients' feet, they soon realize that something evil is lurking in the base and that the fate of the planet itself is on the line.

ON SALE: **SEPT. 23**	
$9.99	**MATURE** READERS
72 PAGES	**OVERSIZED** 8 1/2" X 10 7/8"
CARDSTOCK COVER	**PERFECT** BOUND
HORROR / THRILLER	



Interior art by Laci and Miroslav Mrva



Interior art by Laci
and Miroslav Mrva



Interior art by Laci
and Miroslav Mrva



Interior art by Laci and Miroslav Mrva



Interior art by Laci and Miroslav Mrva

FROM THE SCREENWRITER OF
NETFLIX SERIES
LOVE DEATH+ROBOTS

AND THE DIRECTOR OF
BRIGHTBURN

IT DEMANDS SACRIFICE



BAD IDEA™



NOT FINAL ART. WILL BE FULLY COLORED.

A BLOODY HORROR FABLE

FROM EMMY AWARD-WINNING SCREENWRITER
PHILIP GELATT
(NETFLIX'S LOVE, DEATH & ROBOTS)

AND

ACCLAIMED FILMMAKER
DAVID YAROVESKY
(BRIGHTBURN)

AND SUPERSTAR ARTIST
ADAM POLLINA
(X-FORCE, PYRATE QUEEN)

WITH COVER ART FROM SUPERSTAR ARTISTS
BRETT BEAN, TONY FLEECS, PATRICK HORVATH & MORE!

FROM THE SCREENWRITER OF LOVE, DEATH & ROBOTS & THE DIRECTOR OF BRIGHTBURN

Emmy Award-winning screenwriter **Philip Gelatt** (LOVE, DEATH & ROBOTS), acclaimed filmmaker **David Yarovesky** (BRIGHTBURN), and visionary artist **Adam Pollina** (X-FORCE) carve up a shocking new horror comic book event.

On a quiet farm, Bronson, the youngest and smallest member of a close-knit family of goats, lives an idyllic life of sun-drenched fields, fresh hay, and sibling rivalries. His greatest concern is proving to his older siblings—and, more importantly, his imposing father—that he is more than just the runt of the herd.

Then, in a single night, everything changes.

A drug-fueled, sex-obsessed satanic hippie murder cult descends on the farm, slaughtering the family who raised and protected the goats before abducting Bronson and his loved ones. Deep in the wilderness, beneath a blood-red moon, hundreds of cult followers gather for an ancient ritual. Their purpose: to sacrifice the goats and summon a ravenous demon from beyond.

Now, the fate of his family rests on the shoulders of the one creature least prepared to save them.

Innocent, outmatched, and absurdly cute, Bronson must summon a courage he never knew he possessed as he confronts knife-wielding cultists, unspeakable horrors, and forces far beyond his understanding in a desperate attempt to rescue his family before they are offered up in blood.

IT DEMANDS SACRIFICE #1

Written by **Philip Gelatt, David Yarovesky**
Art by **Adam Pollina**
Colors by **Dean White**
Cover A by **Adam Pollina**
Cover B by **Tony Fleecs**
Cover C by **Patrick Horvath**
Foil Cover by **Skottie Young**
Old Masters Cover by **Grant Wood**
Retro Cover by **Flops**
Variant Cover by **Suspiria**
Variant Cover by **Brett Bean**
Retro Record Read-a-long Edition
On Sale SEPTEMBER 23 | 32 PGS
Full Color | $5 .99 | T+

ATTENTION RETAILERS! MAJOR SALES INCENTIVES AVAILABLE. SEE CATALOG FOR DETAILS.

BAD IDEA™ BAD IDEA™ BAD IDEA™ BAD IDEA™ BAD IDEA™

COVER B BY TONY FLEECS

COVER BY EISNER AWARD-NOMINATED ARTIST OF:

- *STRAY DOGS*
- *FERAL*
- *LOCAL MAN*

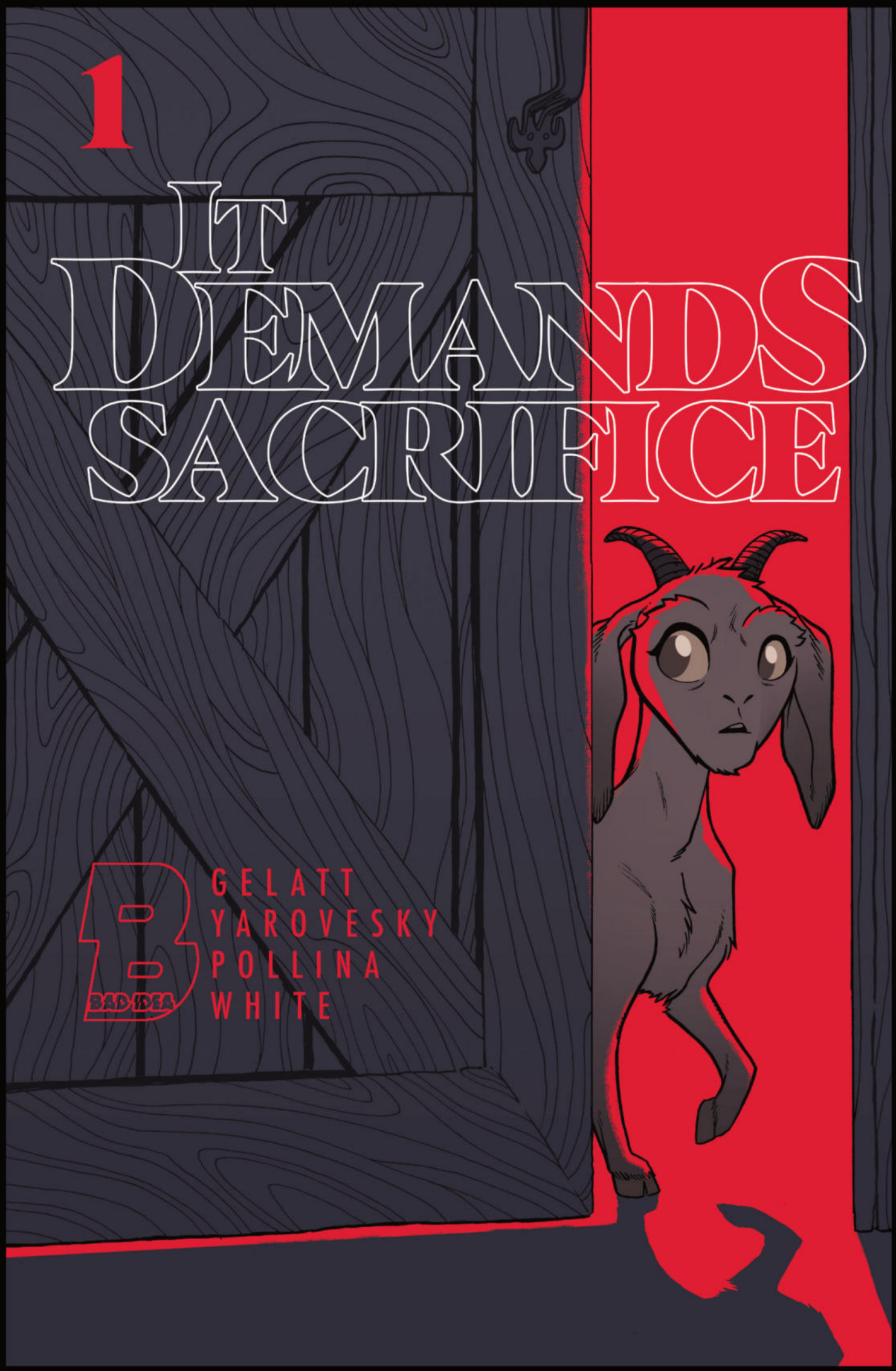

IT DEMANDS SACRIFICE #1
WRITTEN BY **PHILIP GELATT & DAVID YAROVESKY**
ART BY **ADAM POLLINA**
COLORS BY **DEAN WHITE**
COVER BY **TONY FLEECS**
ON SALE SEPTEMBER 23 | 32 PGS
FULL COLOR | $5.99 | T+

NOT FINAL ART

BAD IDEA™ BAD IDEA™ BAD IDEA™ BAD IDEA™ BAD IDEA™

COVER C BY PATRICK HORVATH

COVER BY EISNER AWARD-NOMINATED CREATOR OF:

- *BENEATH THE TREES, WHERE NOBODY SEES*
- *FREE FOR ALL*
- *HAHA*

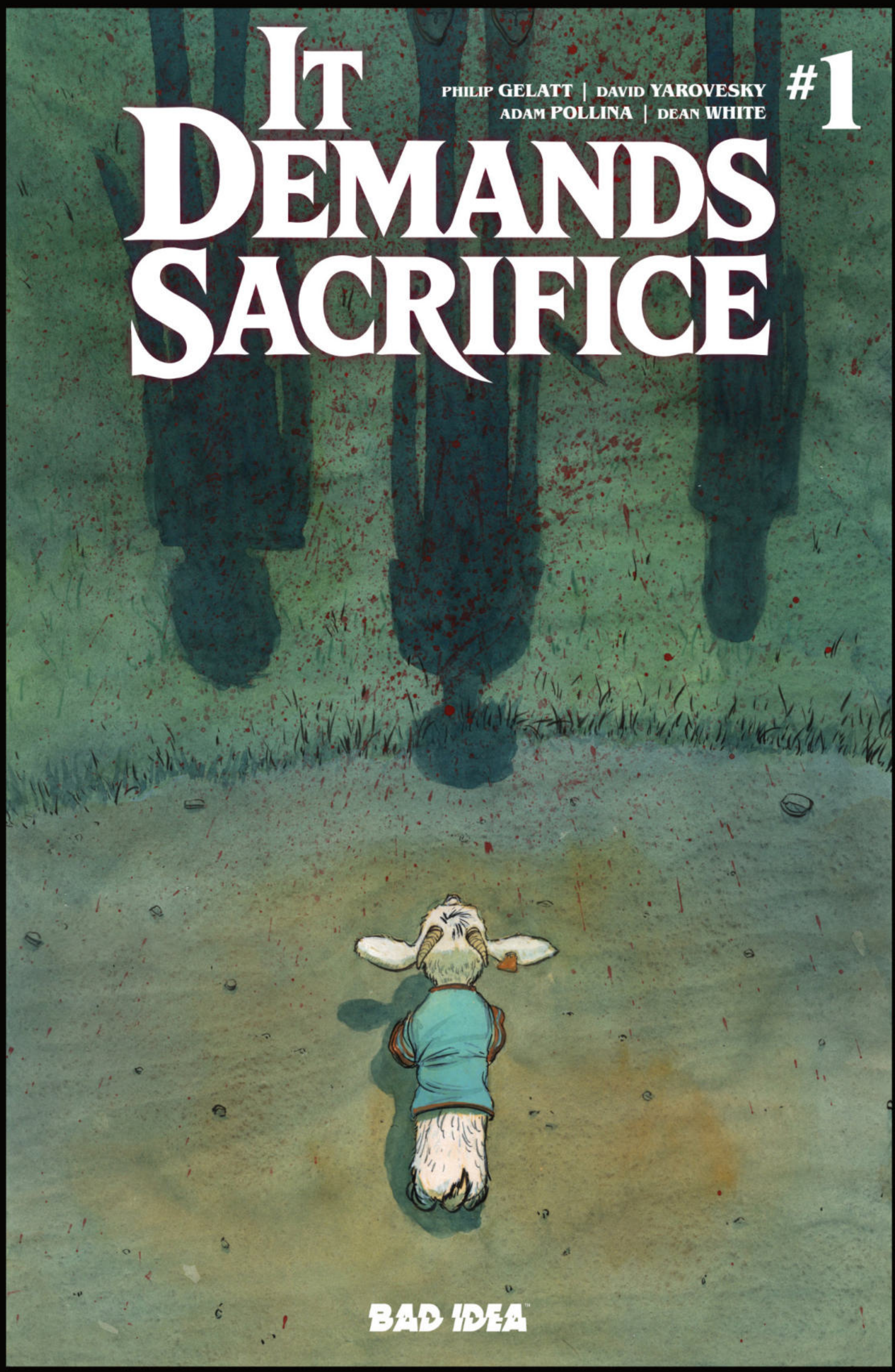

IT DEMANDS SACRIFICE #1
WRITTEN BY **PHILIP GELATT & DAVID YAROVESKY**
ART BY **ADAM POLLINA**
COLORS BY **DEAN WHITE**
COVER BY **PATRICK HORVATH**
ON SALE SEPTEMBER 23 | 32 PGS
FULL COLOR | $5.99 | T+

NOT FINAL ART

BAD IDEA™ BAD IDEA™ BAD IDEA™ BAD IDEA™ BAD IDEA™

WE WILL NEVER PRINT THIS AGAIN!



NOT FINAL ART

SKOTTIE YOUNG FOIL EDITION

Ring in the launch of this fall's massive horror comic event with an all-new cover from one of the most iconic comic cover artists of all time – SKOTTIE YOUNG!

NEVER TO BE PRINTED AGAIN!

Internationally recognized and acclaimed for the hyper-kinetic chaos and whimsical cuteness he brings to his signature-style covers, Skottie is unleashing his next masterpiece this September to launch IT DEMANDS SACRIFICE #1! And we're giving it the royal foil treatment to celebrate!

And it comes with a BAD IDEA guarantee. We will NEVER print this cover again. No second printings, no virgin variants. We won't print it inside the paperback collection or the hardback. It won't print as an ad inside another book. Hell, we won't even put it in THIS CATALOG on the off chance someone decides to try to print this.

Which means this is your ONLY CHANCE to grab this open order, premium-format Skottie Young cover! Seriously. Don't miss out. Want to see the cover? Sign up for the BAD IDEA newsletter! Link at @badideahello on instagram!

IT DEMANDS SACRIFICE FOIL COVER BY SKOTTIE YOUNG

COVER BY EISNER AWARD-WINNING ARTIST OF:

- *SPIDER-MAN*
- *X-MEN*
- *I HATE FAIRYLAND*

IT DEMANDS SACRIFICE #1

WRITTEN BY **PHILIP GELATT & DAVID YAROVESKY**
ART BY **ADAM POLLINA**
COLORS BY **DEAN WHITE**
FOIL COVER BY **SKOTTIE YOUNG**
ON SALE SEPTEMBER 23 | 32 PGS
FULL COLOR | $9.99 | T+

BAD IDEA™ BAD IDEA™ BAD IDEA™ BAD IDEA™ BAD IDEA™

THE MOST ICONIC AMERICAN PAINTING OF ALL TIME!



NOT FINAL ART

IT DEMANDS SACRIFICE: OLD MASTERS EDITION!

Something big is coming...the launch of a new American nightmare...this fall's horror comic event – IT DEMANDS SACRIFICE!

With it comes one of the most renowned, quintessential American paintings of all time with the IT DEMANDS SACRIFICE OLD MASTER EDITION!

Featuring one of the greatest, most iconic works of art ever to grace the cover of a comic book. BAD IDEA is proud to introduce to comic books the genius of Grant Wood.

OLD MASTERS VARIANT COVER BY GRANT WOOD

COVER BY LEGENDARY ARTIST OF:

- *FALL PLOWING (1931)*
- *SPRING IN TOWN (1941)*
- *THE MIDNIGHT RIDE OF PAUL REVERE (1931)*

IT DEMANDS SACRIFICE #1
WRITTEN BY **PHILIP GELATT & DAVID YAROVESKY**
ART BY **ADAM POLLINA**
COLORS BY **DEAN WHITE**
OLD MASTERS VARIANT COVER BY **GRANT WOOD**
ON SALE SEPTEMBER 23 | 32 PGS
FULL COLOR | $9.99 | T+

OWN A PIECE OF AMERICANA!

BAD IDEA™ BAD IDEA™ BAD IDEA™ BAD IDEA™ BAD IDEA™

1:20 RETRO COVER BY FLOPS

COVER BY SUPERSTAR COVER ARTIST OF:

- *EXQUISITE CORPSES*
- *SOMETHING IS KILLING THE CHILDREN*
- *POWER RANGERS*



IT DEMANDS SACRIFICE #1
WRITTEN BY **PHILIP GELATT & DAVID YAROVESKY**
ART BY **ADAM POLLINA**
COLORS BY **DEAN WHITE**
RETRO COVER BY **FLOPS**
ON SALE SEPTEMBER 23 | 32 PGS
FULL COLOR | $5.99 | T+

NOT FINAL ART

BAD IDEA™ BAD IDEA™ BAD IDEA™ BAD IDEA™ BAD IDEA™

1:50 COVER BY SUSPIRIA

COVER BY SUPERSTAR COVER ARTIST OF:

- *SOMETHING IS KILLING THE CHILDREN*
- *BRZRKR: THE BLEEDING TIDE*
- *POP KILL*



IT DEMANDS SACRIFICE #1
WRITTEN BY **PHILIP GELATT & DAVID YAROVESKY**
ART BY **ADAM POLLINA**
COLORS BY **DEAN WHITE**
VARIANT COVER BY **SUSPIRIA**
ON SALE SEPTEMBER 23 | 32 PGS
FULL COLOR | $5.99 | T+

NOT FINAL ART

BAD IDEA™ BAD IDEA™ BAD IDEA™ BAD IDEA™ BAD IDEA™

1:100 VARIANT BY BRETT BEAN

COVER BY SUPERSTAR ARTIST OF:

- *D'ORC*
- *DUNGEON CRAWLER CARL: THE CROCODILE FILE*
- *I HATE FAIRYLAND*



IT DEMANDS SACRIFICE #1
WRITTEN BY **PHILIP GELATT & DAVID YAROVESKY**
ART BY **ADAM POLLINA**
COLORS BY **DEAN WHITE**
VARIANT BY **BRETT BEAN**
ON SALE SEPTEMBER 23 | 32 PGS
FULL COLOR | $5.99 | T+

NOT FINAL ART

BAD IDEA™ BAD IDEA™ BAD IDEA™ BAD IDEA™ BAD IDEA™

THE BIGGEST NAMES IN COMICS BRING THE STORY TO LIFE!



FEATURES COLLECTIBLE DUSTJACKET



NOT FINAL ART



ACTUAL PLAYABLE VINYL RECORD!

RETRO RECORD READ-A-LONG!

SPIN THE RECORD. HEAR THE HORRORS.

This September, Philip Gelatt, Dave Yarovesky, and Adam Pollina reinvent the seventies slasher with IT DEMANDS SACRIFICE. To mark the moment, we're bringing back the classic record read-a-longs of the 1970's with IT DEMANDS SACRIFICE: RETRO RECORD READ-A-LONG!

Place your limited edition 7" vinyl record onto your record and listen to the story come to life as a troupe of voice actors and celebrity special guests act out the issue as you read along! Scored and foleyed by an indie horror filmmaker and bursting with TOP SECRET cameo actors, this is an immersive comic book reading experience unlike anything ever attempted before.

Special Industry Guests include:

Jorge Fornés, Brett Bean, Mike Carey, Shelly Bond, Tomás Giorello, Joshua Dysart, Comic Tom, Near Mint Condition's Uncanny Omar, Beyond Wednesday's Brian McClay, Lunar Distribution's Christina Merkler, Kwan Chang

And that's just who we can announce so far!

EACH COPY OF IT DEMANDS SACRIFICE RETRO RECORD READ-A-LONG FEATURES:

- A Limited Edition 7" Vinyl Record
- Exclusive Vinyl Dust Jacket
- Ultra-limited Comic Book to read while you listen

For every 250 copies of IT DEMANDS SACRIFICE #1 orderable covers, retailers qualify for one (1) copy of IT DEMANDS SACRIFICE: RETRO RECORD READ-A-LONG!

IT DEMANDS SACRIFICE #1
WRITTEN BY **PHILIP GELATT & DAVID YAROVESKY**
ART BY **ADAM POLLINA**
COLORS BY **DEAN WHITE**
RETRO RECORD READ-A-LONG
ON SALE SEPTEMBER 23 | 32 PGS
FULL COLOR | $24.99 | T+

BAD IDEA™ BAD IDEA™ BAD IDEA™ BAD IDEA™ BAD IDEA™

COLOR ART PREVIEW



NOT FINAL ART

ART BY ADAM POLLINA
AND DEAN WHITE

ART PREVIEW



NOT FINAL ART. WILL BE FULLY COLORED.

ART BY ADAM POLLINA

BAD IDEA™ BAD IDEA™ BAD IDEA™ BAD IDEA™ BAD IDEA™

ART PREVIEW

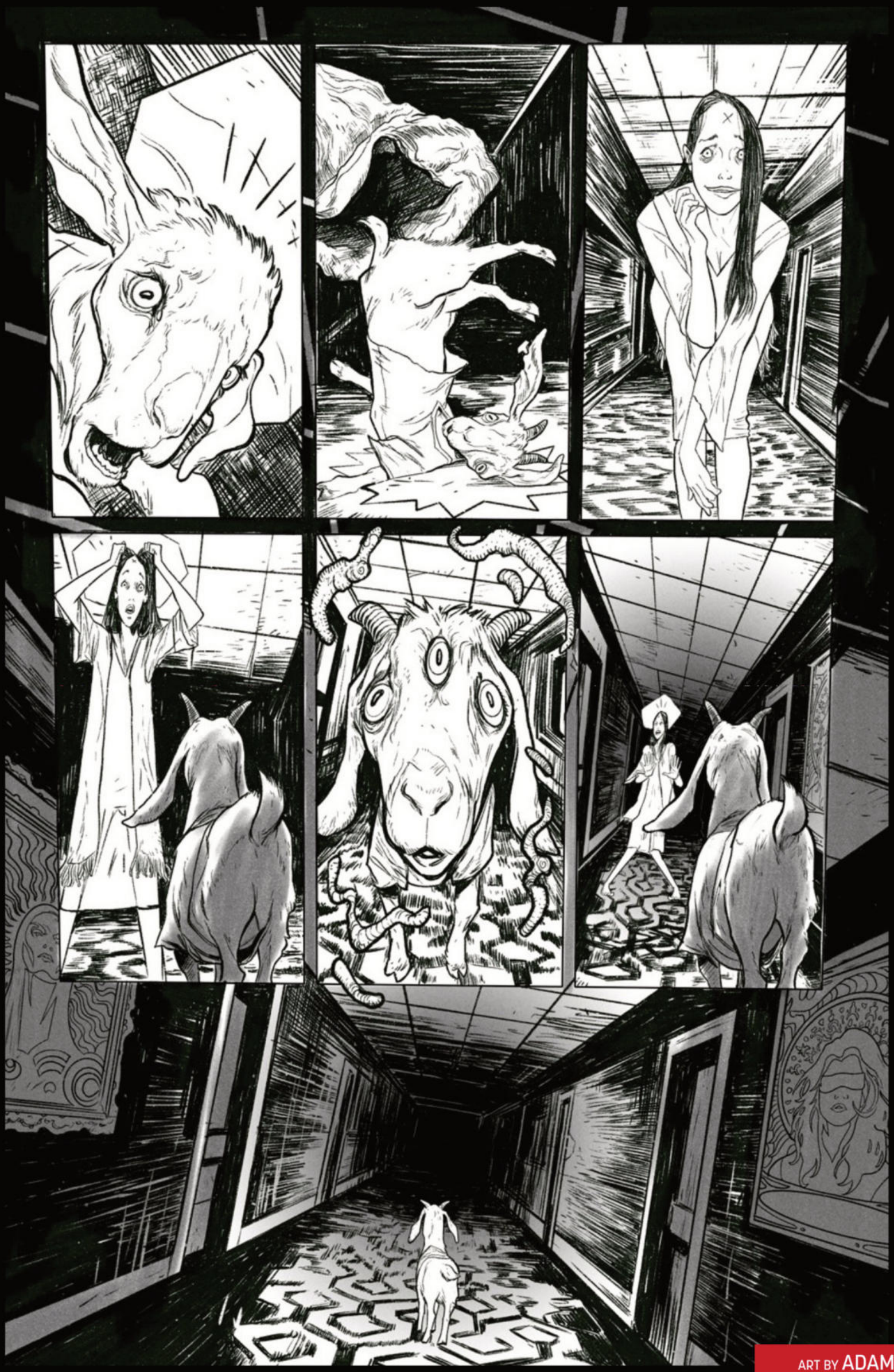

NOT FINAL ART. WILL BE FULLY COLORED.

ART BY ADAM POLLINA

BAD IDEA™ BAD IDEA™ BAD IDEA™ BAD IDEA™ BAD IDEA™

ART PREVIEW

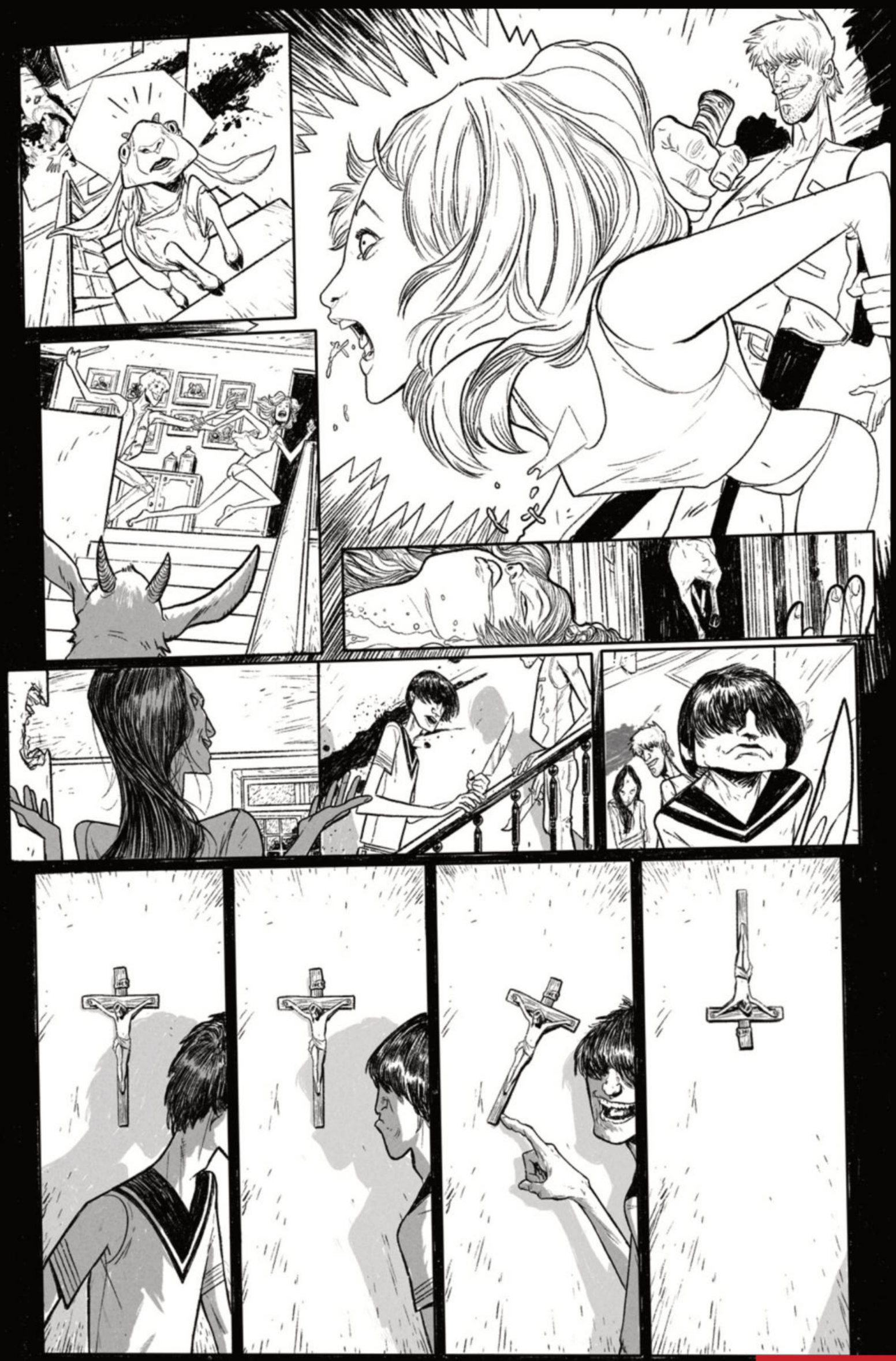

NOT FINAL ART. WILL BE FULLY COLORED.

ART BY ADAM POLLINA

BAD IDEA™ BAD IDEA™ BAD IDEA™ BAD IDEA™ BAD IDEA™

ART PREVIEW



NOT FINAL ART. WILL BE FULLY COLORED.

ART BY ADAM POLLINA

BAD IDEA™ BAD IDEA™ BAD IDEA™ BAD IDEA™ BAD IDEA™

ART PREVIEW



NOT FINAL ART. WILL BE FULLY COLORED.

ART BY ADAM POLLINA



NOT FINAL ART

A PULSE-POUNDING ACTION-HORROR BLOCKBUSTER

FROM CRITICALLY ACCLAIMED WRITER
MIKE COSTA
(TRANSFORMERS, GI JOE)

AND

AND RISING SUPERSTAR ARTIST
JAKE BAKER
(OLYMPUS SAGA: MEGALITH, ORDAINED)

WITH COVER ART FROM SUPERSTAR ARTIST
DON AGUILLO
(SPAWN, SCORCHED)

FROM THE WRITER OF NETFLIX'S LUCIFER!

New York Times best-selling writer **Mike Costa** and superstar-in-the-making **Jake Baker** unleash a ferocious blood-frenzy in the next must-read chapter of their brutal action horror blockbuster.

Pete Sanborn is fresh out of the Marine Corps, out of cash, and running out of ammo. Stuck relying on deadly extermination gigwork through the LANCER app to make ends meet, the only place Sanborn is headed is straight into an early grave. But an old military buddy may have offered him a way out of the rat race, recruiting him into an elite kill crew with bigger guns, better pay, and a new assignment waiting beneath New York City:

Descend into the sewers. Kill the horde of mutant alligators. Try to make it out alive.

LANCER #2

Written by **Mike Costa**
Art by **Jake Baker**
Colors by **Lee Loughridge**
Cover A by **Don Aguillo**
Cover B by **Jake Baker**
Cover C by **Manix Abrera**
Black & White Variant Cover by **Jake Baker**
Virgin Variant Cover by **Chris Burnham**
On Sale SEPTEMBER 23 | 32 PGS
Full Color | $5 .99 | T+

ATTENTION RETAILERS!
MAJOR SALES INCENTIVES AVAILABLE. SEE CATALOG FOR DETAILS.

BAD IDEA™ BAD IDEA™ BAD IDEA™ BAD IDEA™ BAD IDEA™

COVER B BY JAKE BAKER

COVER BY RISING SUPERSTAR COVER ARTIST OF:

- *OLYMPUS SAGA: MEGALITH*
- *ORDAINED*
- *WARBIRD*



LANCER #2
WRITTEN BY **MIKE COSTA**
ART BY **JAKE BAKER**
COLORS BY **LEE LOUGHRIDGE**
COVER BY **JAKE BAKER**
ON SALE SEPTEMBER 23 | 32 PGS
FULL COLOR | $5.99 | T+

NOT FINAL ART

BAD IDEA™ BAD IDEA™ BAD IDEA™ BAD IDEA™ BAD IDEA™

COVER C BY MANIX ABRERA

COVER BY SUPERSTAR ARTIST OF:

- *BATMAN: THE KNIGHT*
- *THUNDERCATS*
- *DINGOLIATH*



LANCER #2
WRITTEN BY **MIKE COSTA**
ART BY **JAKE BAKER**
COLORS BY **LEE LOUGHRIDGE**
COVER BY **MANIX ABRERA**
ON SALE SEPTEMBER 23 | 32 PGS
FULL COLOR | $5.99 | T+

NOT FINAL ART

BAD IDEA™ BAD IDEA™ BAD IDEA™ BAD IDEA™ BAD IDEA™

1:20 BLACK & WHITE VARIANT BY JAKE BAKER

COVER BY RISING SUPERSTAR COVER ARTIST OF:

- *OLYMPUS SAGA: MEGALITH*
- *ORDAINED*
- *WARBIRD*



LANCER #2
WRITTEN BY **MIKE COSTA**
ART BY **JAKE BAKER**
COLORS BY **LEE LOUGHRIDGE**
BLACK & WHITE COVER BY
JAKE BAKER
ON SALE SEPTEMBER 23 | 32 PGS
FULL COLOR | $5.99 | T+

NOT FINAL ART

BAD IDEA™ BAD IDEA™ BAD IDEA™ BAD IDEA™ BAD IDEA™

1:50 VIRGIN VARIANT BY CHRIS BURNHAM

COVER BY BEST-SELLING ARTIST OF:

- *BATMAN INCORPORATED*
- *THE X-MEN*
- *THE NAMELESS*



LANCER #2
WRITTEN BY **MIKE COSTA**
ART BY **JAKE BAKER**
COLORS BY **LEE LOUGHRIDGE**
VIRGIN VARIANT BY
CHRIS BURNHAM
ON SALE SEPTEMBER 23 | 32 PGS
FULL COLOR | $5.99 | T+

NOT FINAL ART



NOT FINAL ART

A WHITE-KNUCKLE ACTION BLOCKBUSTER

FROM BLOCKBUSTER SCREENWRITER
DEREK KOLSTAD
(JOHN WICK, NOBODY)

AND

FROM NEW YORK TIMES BEST-SELLING WRITER
ROBERT VENDITTI
(SUPERMAN '78, PLANET DEATH)

EISNER AWARD-WINNING ARTIST
ALEX MALEEV
(DAREDEVIL, MOON KNIGHT)

FROM ALEX MALEEV, DEREK KOLSTAD & ROBERT VENDITTI!

Blockbuster screenwriter **Derek Kolstad** – creator and writer of the internationally acclaimed, box office dominating motion picture franchise JOHN WICK – New York Times best-selling writer **Robert Venditti** (SUPERMAN '78), and Eisner Award-winning illustrator **Alex Maleev** (DAREDEVIL), tighten the screws in the penultimate issue of their white-knuckle, globe-spanning action/spy thrill ride.

After a daring high-speed rail heist, Cole Norton has escaped the clutches of the Russian FSB welcoming brigade and infiltrated the city of Vorkuta. Now, deep in the arctic circle, Cole's left hunting down the only lead his murdered friend Breck left behind: a single name stashed inside a bottle of bourbon – Valia Petrov – Breck's mysterious in-country CIA contact and former flame. Together, they may be the only ones who can pull off Breck's unfinished mission — seize one of Russia's devastating Spearhead jets for the United States and reduce the remaining fleet to ash.

But the treacherous Kovalev won't let Cole slip through his fingers again. This time he's brought back-up – a fully-armed squadron of Spetsnaz soldiers with orders to bring Cole down...no matter the cost.

WARBIRD #3

Written by **Derek Kolstad & Robert Venditti**
Art by **Alex Maleev**
Colors by **Dean White**
Cover A by **Alex Maleev**
Cover B by **Maxi Dall'o**
Design Cover by **Frank Quitely**
Secret Code Edition
Virgin Variant Cover by **J.G. Jones**
Virgin Variant Cover by **Alex Maleev**
On Sale SEPTEMBER 30 | 32 PGS
Full Color | $5 .99 | T+

ATTENTION RETAILERS!
MAJOR SALES INCENTIVES AVAILABLE. SEE CATALOG FOR DETAILS.

BAD IDEA™ BAD IDEA™ BAD IDEA™ BAD IDEA™ BAD IDEA™

COVER B BY MAXI DALL'O

COVER BY SUPERSTAR ARTIST OF:

- *LOST FANTASY*
- *HEAVY METAL*
- *SAVE NOW*



WARBIRD #3
WRITTEN BY **DEREK KOLSTAD & ROBERT VENDITTI**
ART BY **ALEX MALEEV**
COLORS BY **DEAN WHITE**
COVER BY **MAXI DALL'O**
ON SALE SEPTEMBER 30 | 32 PGS
FULL COLOR | $5.99 | T+

NOT FINAL ART

BAD IDEA™ BAD IDEA™ BAD IDEA™ BAD IDEA™ BAD IDEA™

DESIGN COVER BY FRANK QUITELY

COVER BY EISNER AWARD-WINNING ARTIST OF:

- *ALL-STAR SUPERMAN*
- *NEW X-MEN*
- *THE AUTHORITY*

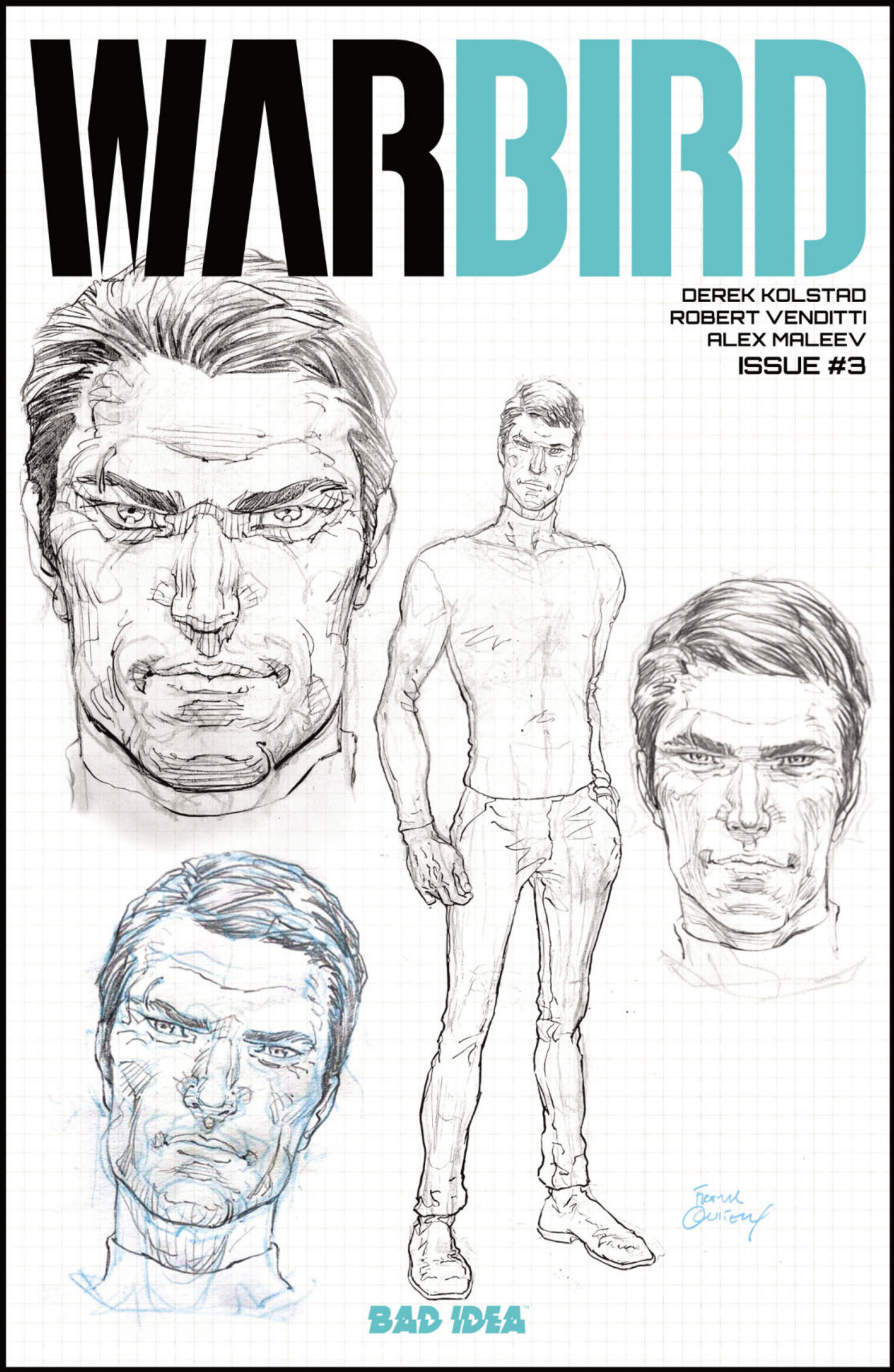

WARBIRD #3
WRITTEN BY **DEREK KOLSTAD & ROBERT VENDITTI**
ART BY **ALEX MALEEV**
COLORS BY **DEAN WHITE**
DESIGN COVER BY **FRANK QUITELY**
ON SALE SEPTEMBER 30 | 32 PGS
FULL COLOR | $5.99 | T+

NOT FINAL ART. WILL BE FULLY COLORED.

BAD IDEA™ BAD IDEA™ BAD IDEA™ BAD IDEA™ BAD IDEA™

UNCOVER THE SECRET CODE HIDDEN WITHIN



NOT FINAL ART

DECODE WARBIRD'S SECRETS!

Hack into this summer's white-knuckle global spy thrill-ride with the WARBIRD #3 SECRET CODE EDITION!

Hidden deep beneath a web of ultra-blue lies top secret intelligence regarding the thrilling mysteries at the heart of WARBIRD! Pop on your limited edition BAD IDEA Secret Decoder glasses to uncover the secrets lurking beneath the surface.

SECRET CODE EDITION

WARBIRD #3
WRITTEN BY **DEREK KOLSTAD & ROBERT VENDITTI**
ART BY **ALEX MALEEV**
COLORS BY **DEAN WHITE**
SECRET CODE EDITION
ON SALE SEPTEMBER 30 | 32 PGS
FULL COLOR | $10.99 | T+



COMES WITH EXCLUSIVE BAD IDEA BLUE DECODER GLASSES!

TOP SECRET INTEL HIDDEN WITHIN!

1:20 VIRGIN VARIANT BY J.G. JONES

COVER BY SUPERSTAR ARTIST OF:

- *DC'S 52*
- *WANTED*
- *BLACK WIDOW*



WARBIRD #3
WRITTEN BY **DEREK KOLSTAD & ROBERT VENDITTI**
ART BY **ALEX MALEEV**
COLORS BY **DEAN WHITE**
VIRGIN VARIANT BY **J.G. JONES**
ON SALE SEPTEMBER 30 | 32 PGS
FULL COLOR | $5.99 | T+

NOT FINAL ART

BAD IDEA™ BAD IDEA™ BAD IDEA™ BAD IDEA™ BAD IDEA™

1:50 VIRGIN VARIANT BY ALEX MALEEV

COVER BY EISNER AWARD-WINNING ARTIST OF:

- *BATMAN*
- *MOON KNIGHT*
- *IRON MAN*



WARBIRD #3
WRITTEN BY **DEREK KOLSTAD & ROBERT VENDITTI**
ART BY **ALEX MALEEV**
COLORS BY **DEAN WHITE**
VIRGIN VARIANT BY **ALEX MALEEV**
ON SALE SEPTEMBER 30 | 32 PGS
FULL COLOR | $5.99 | T+

NOT FINAL ART

COLOR ART PREVIEW



NOT FINAL ART

ART BY ALEX MALEEV
AND DEAN WHITE

BAD IDEA™ BAD IDEA™ BAD IDEA™ BAD IDEA™ BAD IDEA™

ART PREVIEW



NOT FINAL ART. WILL BE FULLY COLORED.

ART BY ALEX MALEEV

BAD IDEA™ BAD IDEA™ BAD IDEA™ BAD IDEA™ BAD IDEA™

ART PREVIEW

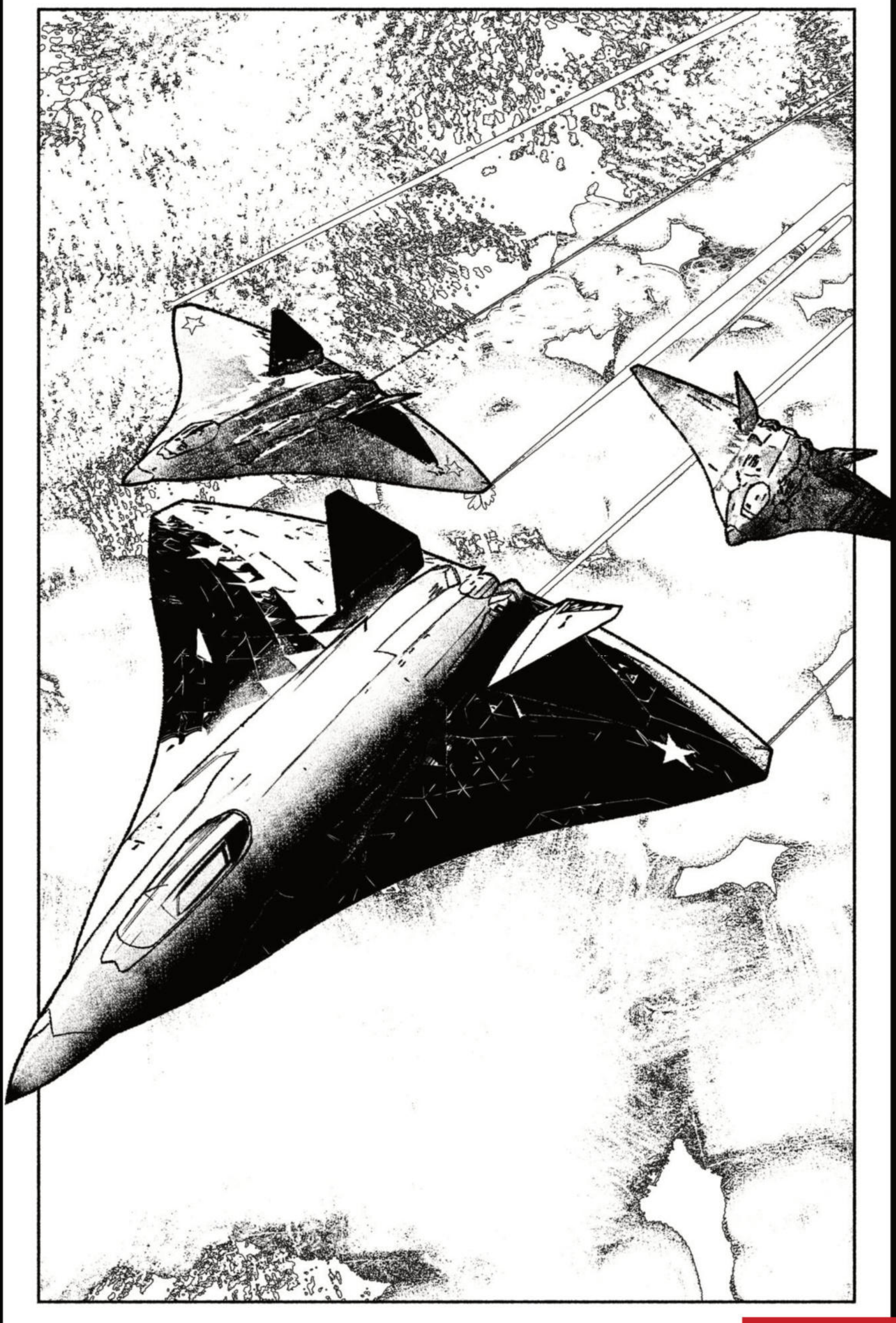

NOT FINAL ART. WILL BE FULLY COLORED.

ART BY ALEX MALEEV

BAD IDEA™ BAD IDEA™ BAD IDEA™ BAD IDEA™ BAD IDEA™

ART PREVIEW



NOT FINAL ART. WILL BE FULLY COLORED.

ART BY ALEX MALEEV

BAD IDEA™ BAD IDEA™ BAD IDEA™ BAD IDEA™ BAD IDEA™

ART PREVIEW



NOT FINAL ART. WILL BE FULLY COLORED.

ART BY ALEX MALEEV

BAD IDEA™ BAD IDEA™ BAD IDEA™ BAD IDEA™ BAD IDEA™

ART PREVIEW

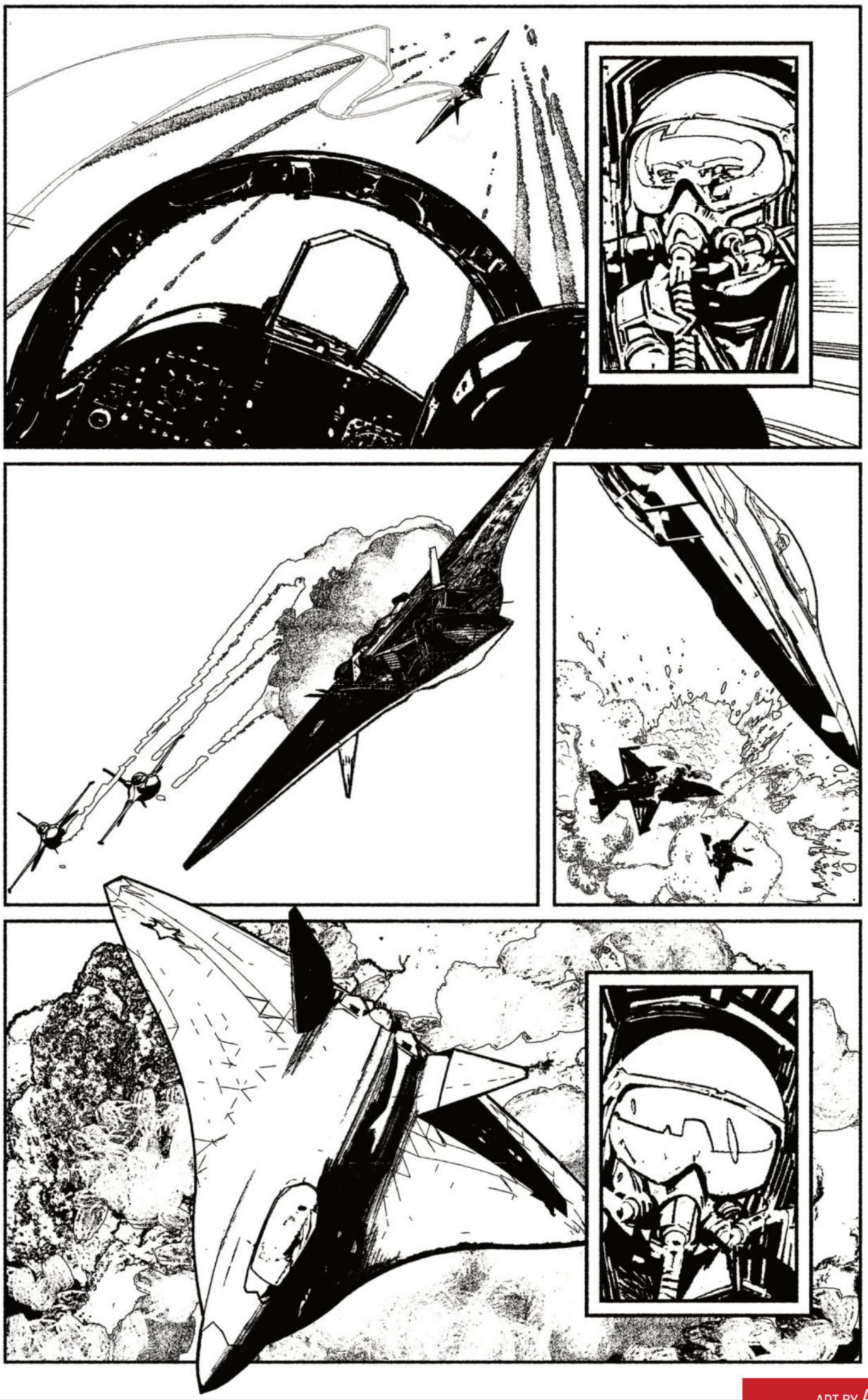

NOT FINAL ART. WILL BE FULLY COLORED.

ART BY ALEX MALEEV

BAD IDEA™ BAD IDEA™ BAD IDEA™ BAD IDEA™ BAD IDEA™

ART PREVIEW

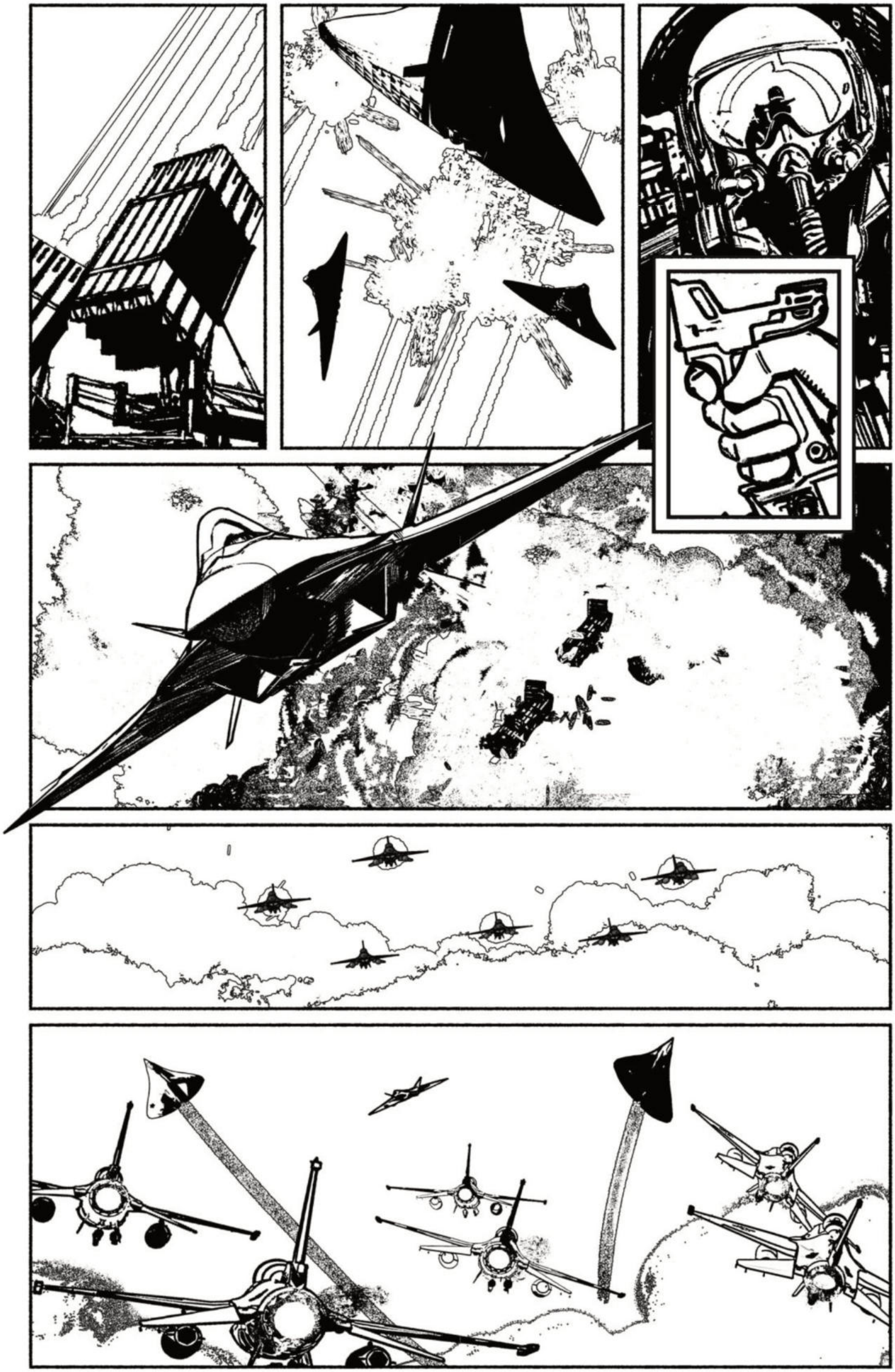

NOT FINAL ART. WILL BE FULLY COLORED.

ART BY ALEX MALEEV

BAD IDEA™ BAD IDEA™ BAD IDEA™ BAD IDEA™ BAD IDEA™

ART PREVIEW



NOT FINAL ART. WILL BE FULLY COLORED.

ART BY ALEX MALEEV

BAD IDEA™ BAD IDEA™ BAD IDEA™ BAD IDEA™ BAD IDEA™

ART PREVIEW



NOT FINAL ART. WILL BE FULLY COLORED.

ART BY ALEX MALEEV

BAD IDEA™ BAD IDEA™ BAD IDEA™ BAD IDEA™ BAD IDEA™

ART PREVIEW











NOT FINAL ART. WILL BE FULLY COLORED.

ART BY ALEX MALEEV

BAD IDEA™ BAD IDEA™ BAD IDEA™ BAD IDEA™ BAD IDEA™

ART PREVIEW

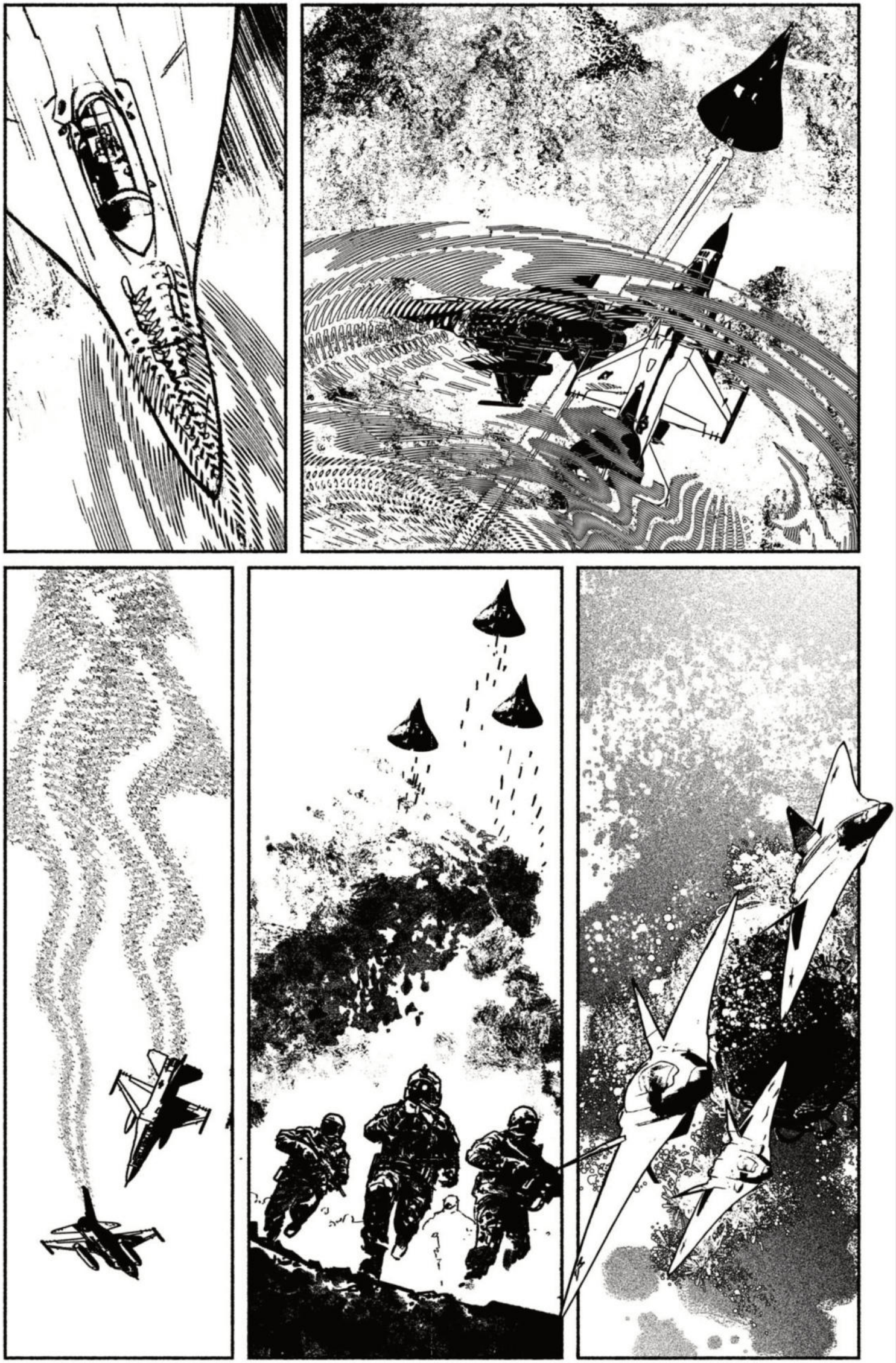

NOT FINAL ART. WILL BE FULLY COLORED.

ART BY ALEX MALEEV

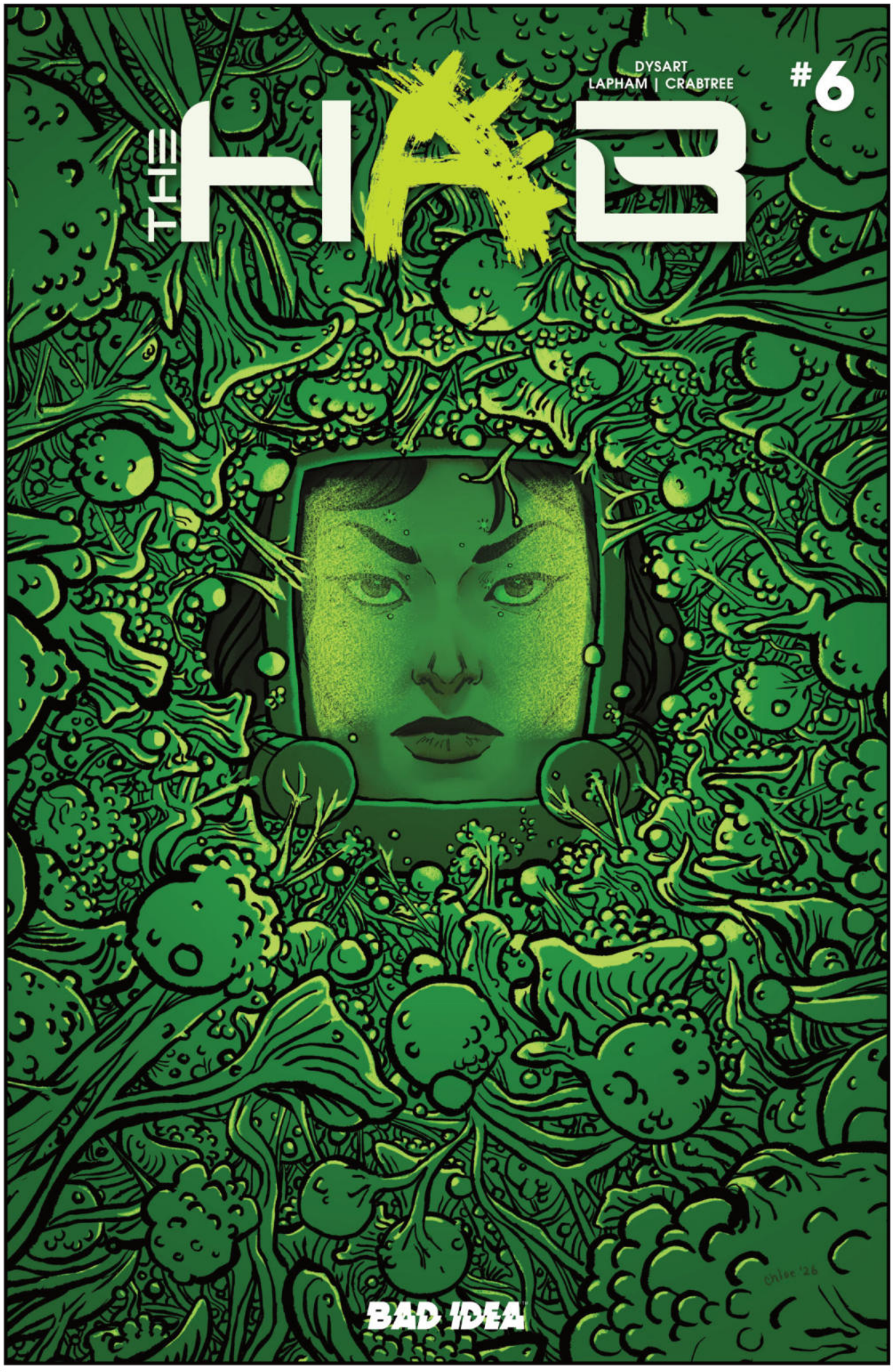

NOT FINAL ART

THE SURPRISE FINALE TO 2026'S HORROR MASTERPIECE!

The Hab's hivemind isn't through with Mina just yet. Brace yourself for the shocking surprise conclusion to Eisner Award-nominated writer **Joshua Dysart** (UNKNOWN SOLDIER), world-renowned comic artist **David Lapham's** (STRAY BULLETS), and comic legend **Bill Sienkiewicz's** modern horror masterpiece. Locked in a brutal battle for survival, Mina fights for her life against the reanimated corpses of her own crew — the people she once trusted now hunting her through the collapsing corridors of The Hab. With every exit closing and no rescue coming, Mina is all that stands between the end of humanity and the hellish forces they've unleashed.

"NEVER LETS UP FROM COVER TO COVER"
– COMIC DROPS

THE HAB #6

Written by **Joshua Dysart**
Art by **David Lapham**
Colors by **Bill Crabtree**
Cover A by **Chloe Brailsford**
Lost Texts Cover by **Sarah Sumeray**
Character Design Cover by **Lewis LaRosa & David Lapham**
On Sale SEPTEMBER 16 | 32 PGS
Full Color | $5.99 | T+

A GROUNDBREAKING EXISTENTIAL HORROR MASTERPIECE

FROM EISNER-NOMINATED WRITER **JOSHUA DYSART** *(UNKNOWN SOLDIER)* AND EISNER WINNER **DAVID LAPHAM** *(STRAY BULLETS)*

ATTENTION RETAILERS! MAJOR SALES INCENTIVES AVAILABLE. SEE CATALOG FOR DETAILS.

BAD IDEA™ BAD IDEA™ BAD IDEA™ BAD IDEA™ BAD IDEA™

THE LOST TEXTS VARIANT BY SARAH SUMERAY



NOT FINAL ART

FRONT COVER

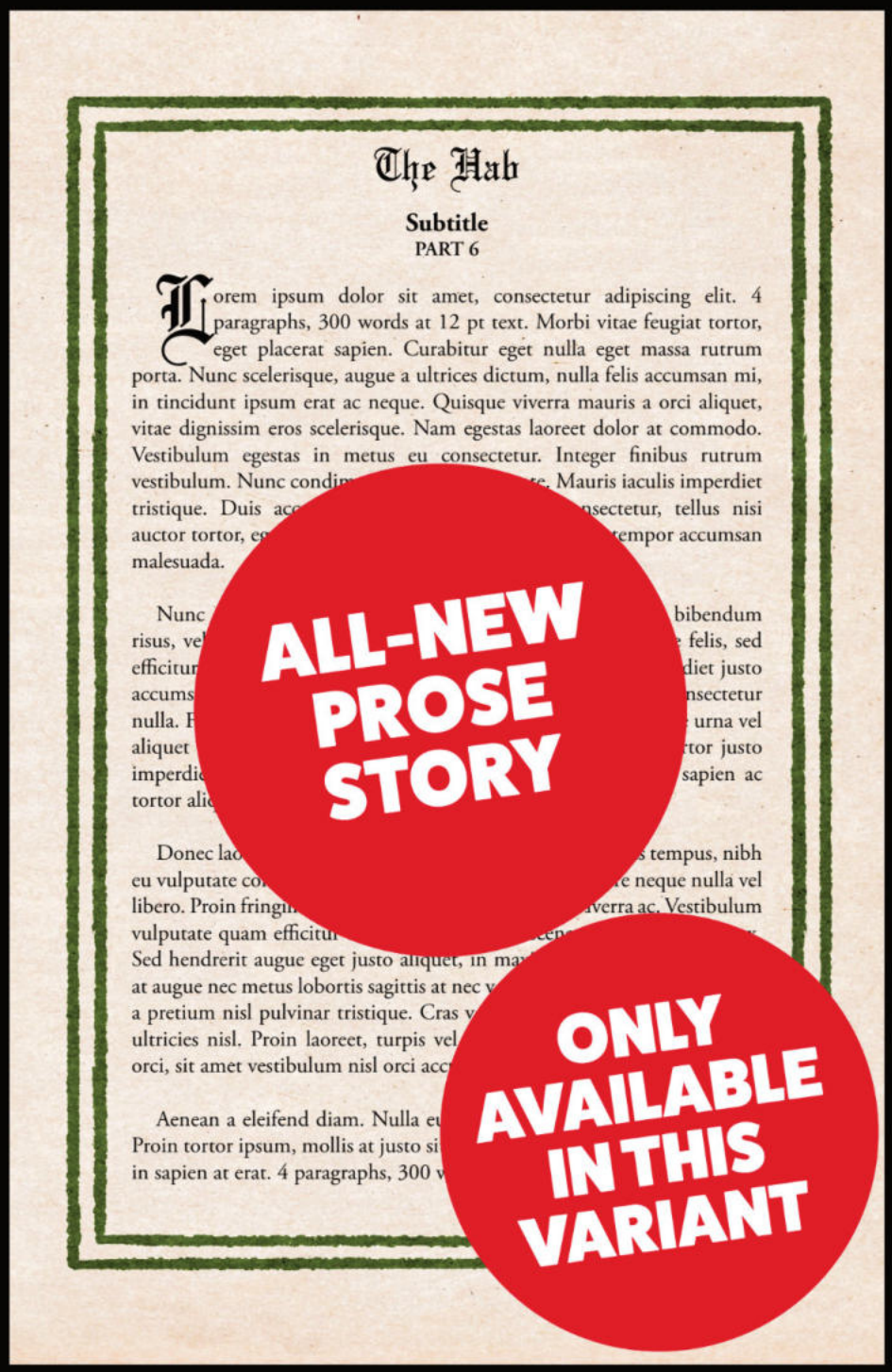

NOT FINAL ART

BACK COVER

COVER BY SUPERSTAR ARTIST
FEATURED BY:

- *ARCHIE COMICS*
- *THE CURE*
- *SMASHING PUMPKINS*

THE HAB #6
WRITTEN BY **JOSHUA DYSART**
ART BY **DAVID LAPHAM**
COLORS BY **BILL CRABTREE**
LOST TEXTS COVER BY **SARAH SUMERAY**
ON SALE SEPTEMBER 16 | 32 PGS
FULL COLOR | $5.99 | T+

EXCLUSIVE BONUS STORY -- FINAL CHAPTER!

Descend further into the depths of THE HAB with The Lost Texts Variant! Eisner-nominated writer **Joshua Dysart** (UNKNOWN SOLDIER) expands the world of THE HAB with an exclusive final chapter bonus prose story, printed only on the back cover of this variant. Offered for every issue of THE HAB, each Lost Texts Variant uncovers a brand-new hidden chapter of the THE HAB story that can only be uncovered in this one-of-a-kind edition!

BAD IDEA™ BAD IDEA™ BAD IDEA™ BAD IDEA™ BAD IDEA™

1:20 CHARACTER DESIGN VARIANT BY LEWIS LAROSA & DAVID LAPHAM

COVER BY SUPERSTAR ARTIST OF:

- *PUNISHER MAX*
- *UNCANNY X-MEN*
- *TRANSFORMERS*

AND

COVER BY EISNER AWARD-WINNING ARTIST OF:

- *STRAY BULLETS*
- *DETECTIVE COMICS*
- *HARBINGER*



THE HAB #6
WRITTEN BY **JOSHUA DYSART**
ART BY **DAVID LAPHAM**
COLORS BY **BILL CRABTREE**
CHARACTER DESIGN VARIANT BY
LEWIS LAROSA & DAVID LAPHAM
ON SALE SEPTEMBER 16 | 32 PGS
FULL COLOR | $5.99 | T+

NOT FINAL ART

LETTERED PREVIEW

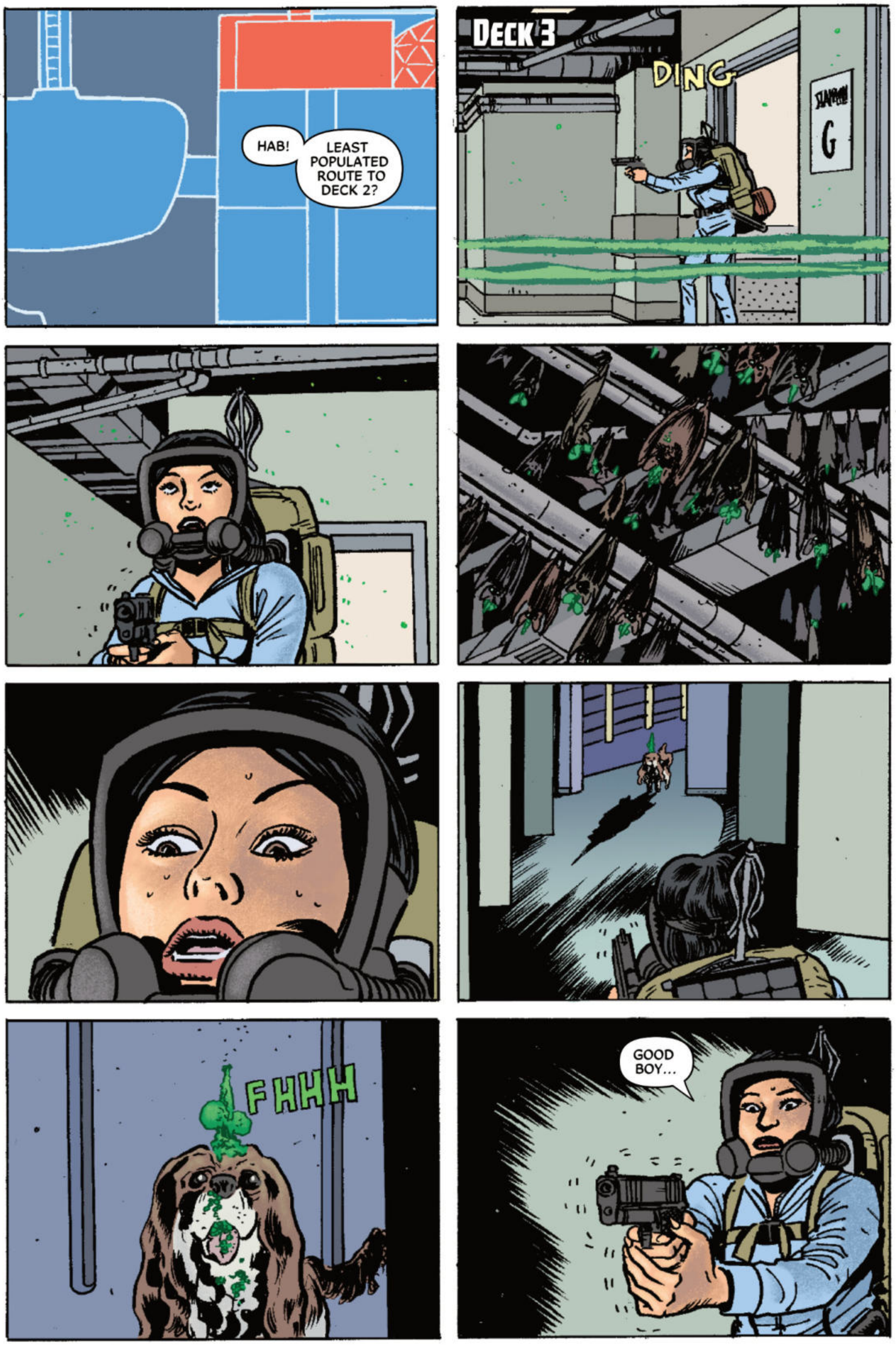

NOT FINAL ART

ART BY DAVID LAPHAM
AND BILL CRABTREE

LETTERED PREVIEW



NOT FINAL ART

ART BY DAVID LAPHAM
AND BILL CRABTREE

BAD IDEA™ BAD IDEA™ BAD IDEA™ BAD IDEA™ BAD IDEA™

LETTERED PREVIEW



NOT FINAL ART

ART BY DAVID LAPHAM
AND BILL CRABTREE

LETTERED PREVIEW

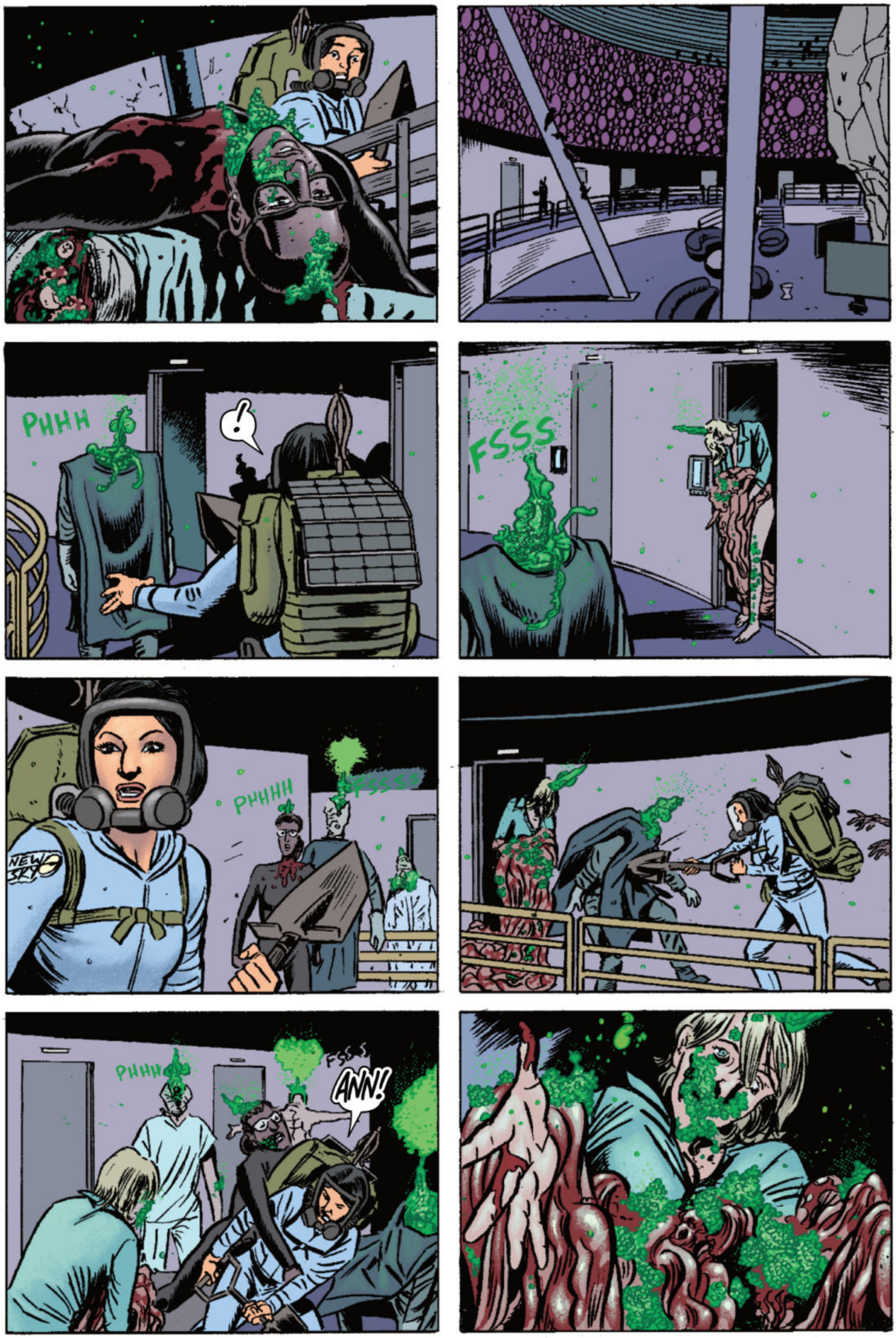

NOT FINAL ART

ART BY DAVID LAPHAM
AND BILL CRABTREE

LETTERED PREVIEW



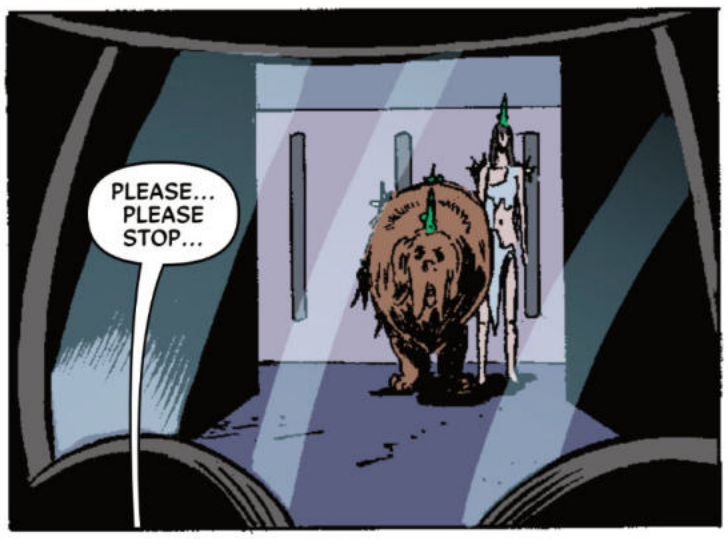



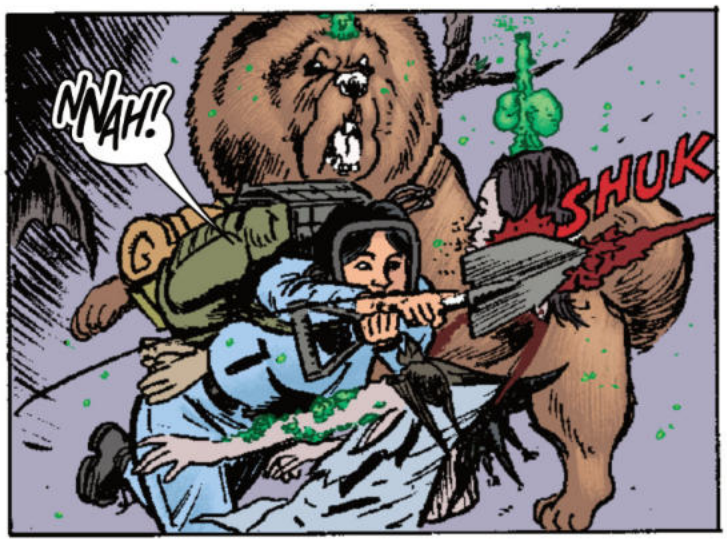



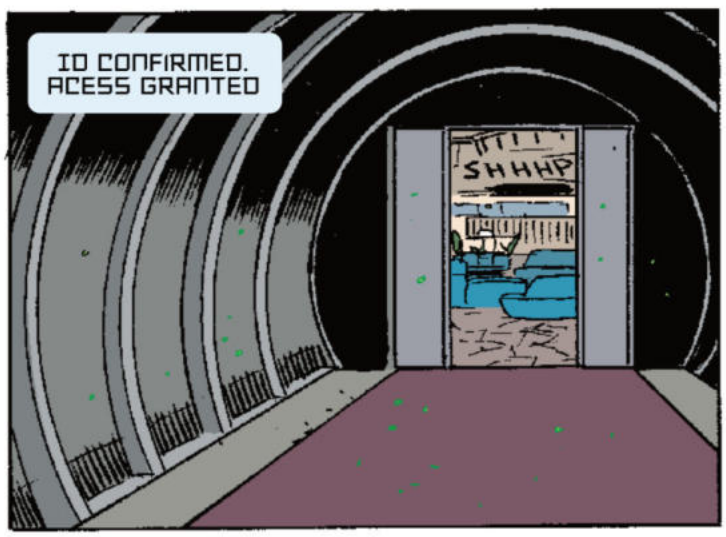





NOT FINAL ART

ART BY DAVID LAPHAM
AND BILL CRABTREE



NOT FINAL ART

THE TANKERS KICK SOME ALIEN A**!

New York Times best-selling writer **Robert Venditti** (SUPERMAN '78) tangos with superstar artist **Robert Gill** (X-FORCE) to deliver an interstellar duel to the death in the guns-blazing climax to the most insane comic of all time.

FINALLY, the moment you've been reading for has arrived. It's a celestial showdown for the stone ages! Cosmic combat of astronomical proportions. It's TANKERS VERSUS ANCIENT ALIENS! Stranded in Earth's primordial past and swarmed by ancient alien expeditionary soldiers, it's time for the Tankers to set their phasers to KICK A** and take down some alien scum.

Earth's last stand is here. Texans are good at those, right?

TANKERS VS ANCIENT ALIENS #4

Written by **Robert Venditti**
Art by **Robert Gill**
Colors by **David Baron**
Cover A by **Raphael Pool**
Cover B by **Joshua Derstine & John Livesay**
Design Variant by **Juan José Ryp**
Dinosaur Design Variant by **Lewis LaRosa**
On Sale SEPTEMBER 9 | 32 PGS
Full Color | $5.99 | T+

AN ACTION-PACKED BLOCKBUSTER

FROM NEW YORK TIMES BEST-SELLING WRITER
ROBERT VENDITTI
(SUPERMAN '78, PLANET DEATH)

AND

SUPERSTAR ARTIST
ROBERT GILL
(X-FORCE)

ATTENTION RETAILERS! MAJOR SALES INCENTIVES AVAILABLE. SEE CATALOG FOR DETAILS.

BAD IDEA™ BAD IDEA™ BAD IDEA™ BAD IDEA™ BAD IDEA™

COVER B BY JOSHUA DERSTINE & JOHN LIVESAY

COVER BY 21 YEAR-OLD
COMIC BOOK PHENOMENON
& SEASONED VETERAN

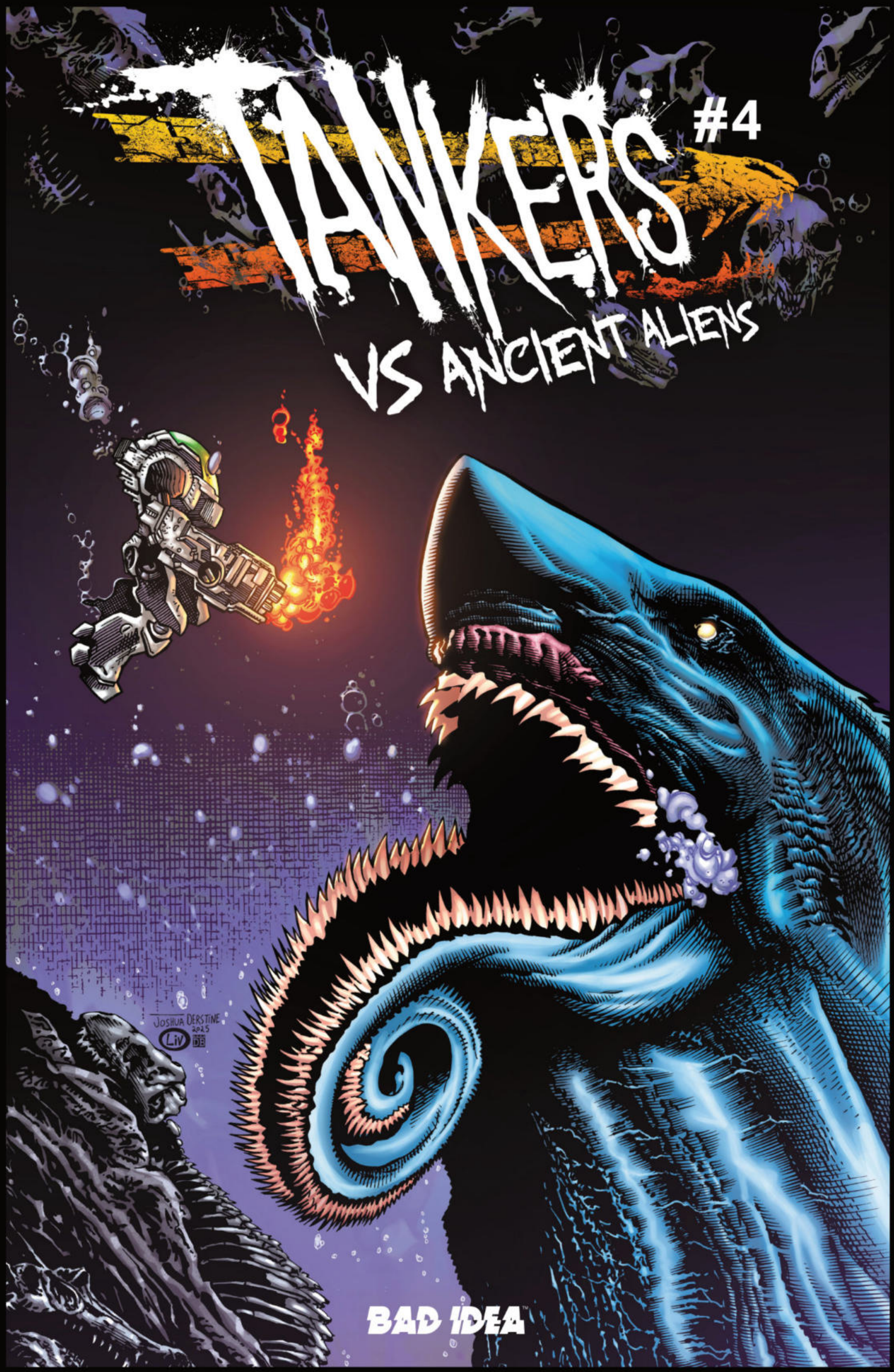

TANKERS VS ANCIENT ALIENS #4
WRITTEN BY **ROBERT VENDITTI**
ART BY **ROBERT GILL**
COLORS BY **DAVID BARON**
COVER BY **JOSHUA DERSTINE & JOHN LIVESAY**
ON SALE SEPTEMBER 9 | 32 PGS
FULL COLOR | $5.99 | T+

NOT FINAL ART

BAD IDEA™ BAD IDEA™ BAD IDEA™ BAD IDEA™ BAD IDEA™

DESIGN VARIANT BY JUAN JOSÉ RYP

COVER BY SUPERSTAR ARTIST OF:

- *WOLVERINE*
- *IMMORTAL X-MEN*
- *VENOM WAR*

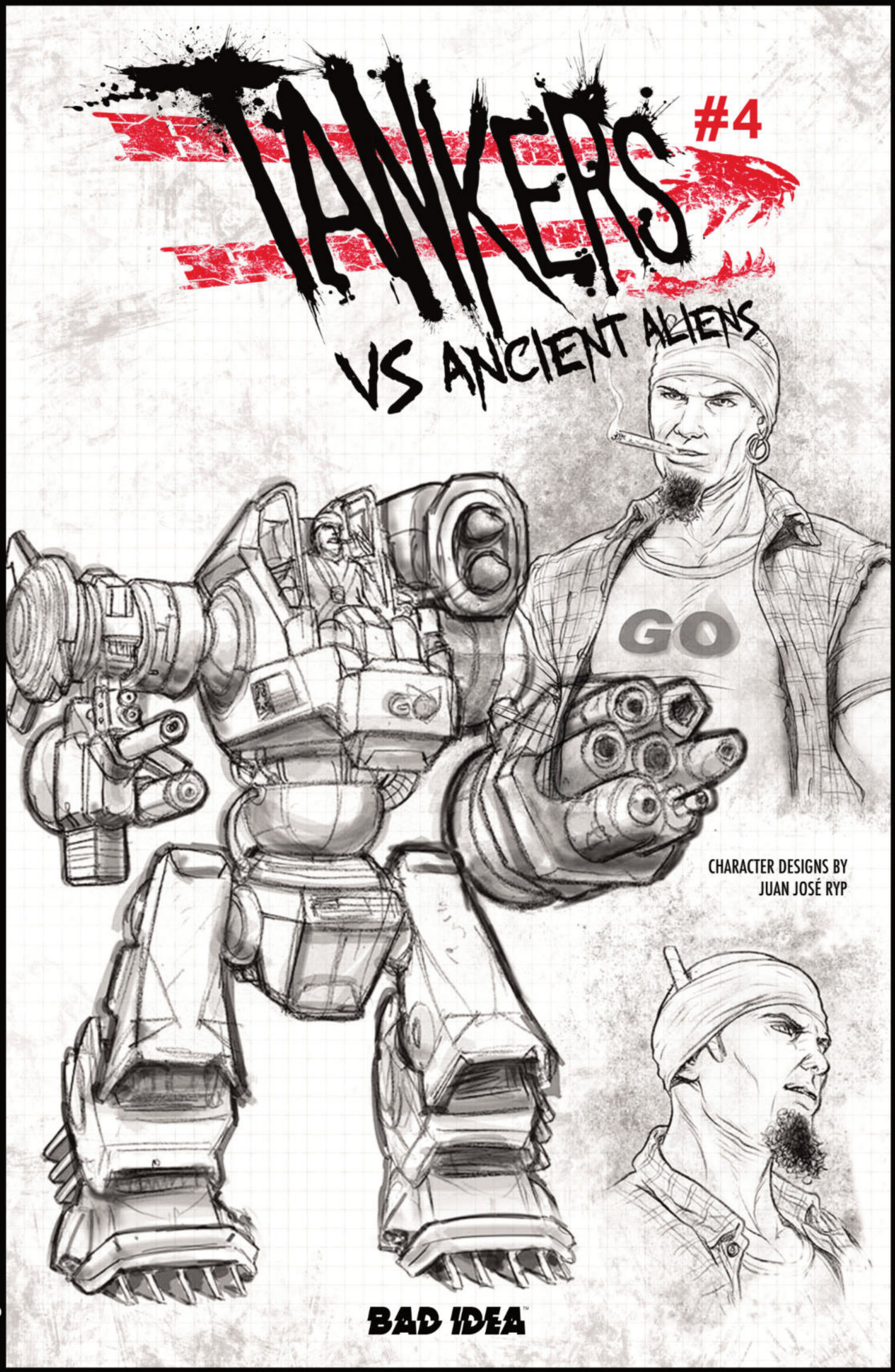

TANKERS VS ANCIENT ALIENS #4
WRITTEN BY **ROBERT VENDITTI**
ART BY **ROBERT GILL**
COLORS BY **DAVID BARON**
DESIGN VARIANT BY **JUAN JOSÉ RYP**
ON SALE SEPTEMBER 9 | 32 PGS
FULL COLOR | $5.99 | T+

NOT FINAL ART

BAD IDEA™ BAD IDEA™ BAD IDEA™ BAD IDEA™ BAD IDEA™

DINOSAUR X DESIGN VARIANT BY LEWIS LAROSA

COVER BY SUPERSTAR ARTIST OF:

- *PUNISHER MAX*
- *OLYMPUS SAGA: MEGALITH*
- *TRANSFORMERS*



TANKERS VS ANCIENT ALIENS #4
WRITTEN BY **ROBERT VENDITTI**
ART BY **ROBERT GILL**
COLORS BY **DAVID BARON**
DINOSAUR DESIGN VARIANT BY **LEWIS LAROSA**
ON SALE SEPTEMBER 9 | 32 PGS
FULL COLOR | $5.99 | T+

NOT FINAL ART

BAD IDEA™ BAD IDEA™ BAD IDEA™ BAD IDEA™ BAD IDEA™

LETTERED PREVIEW

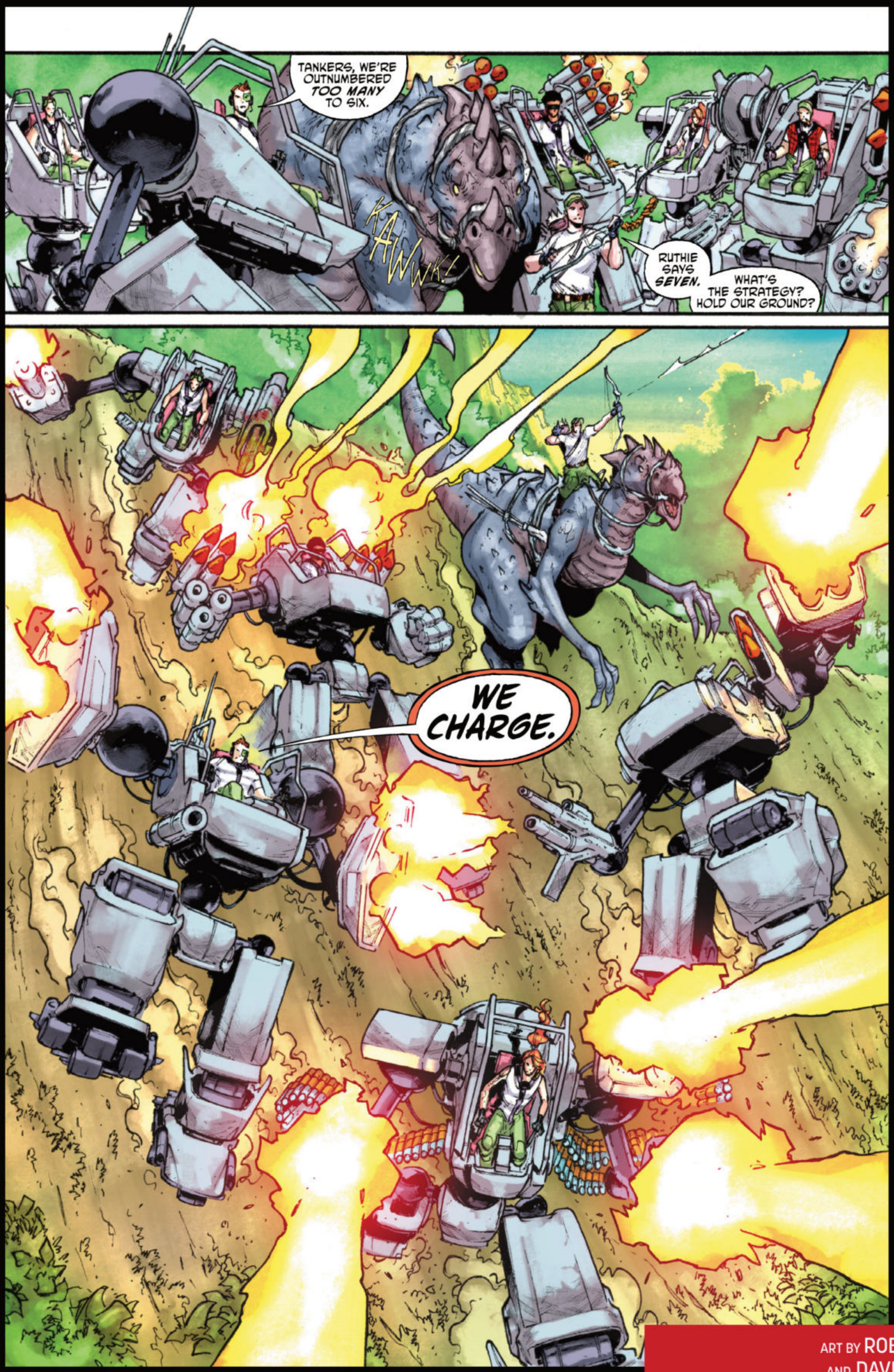

NOT FINAL ART

ART BY ROBERT GILL AND DAVID BARON

BAD IDEA™ BAD IDEA™ BAD IDEA™ BAD IDEA™ BAD IDEA™

LETTERED PREVIEW



NOT FINAL ART

ART BY ROBERT GILL
AND DAVID BARON

LETTERED PREVIEW



NOT FINAL ART

ART BY ROBERT GILL AND DAVID BARON

BAD IDEA™ BAD IDEA™ BAD IDEA™ BAD IDEA™ BAD IDEA™

LETTERED PREVIEW



NOT FINAL ART

ART BY ROBERT GILL
AND DAVID BARON

BAD IDEA™ BAD IDEA™ BAD IDEA™ BAD IDEA™ BAD IDEA™

LETTERED PREVIEW

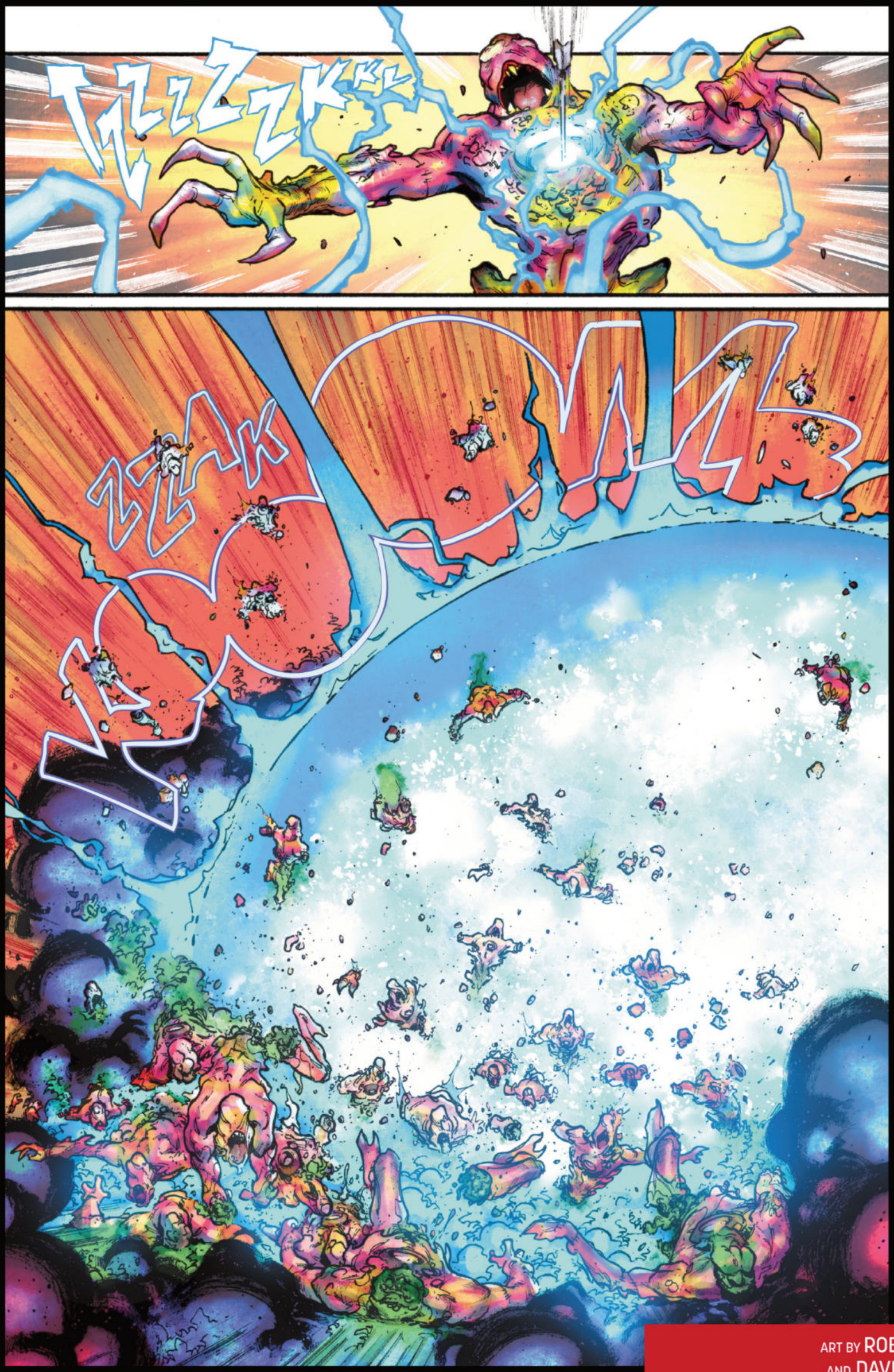

NOT FINAL ART

ART BY ROBERT GILL
AND DAVID BARON



CHRONICLE
BOOKS

Disney The Wonderful Worlds of Disney

The Scenic Art of Walt Disney Animation Studios

BY DIDIER GHEZ, WALT DISNEY ANIMATION STUDIOS

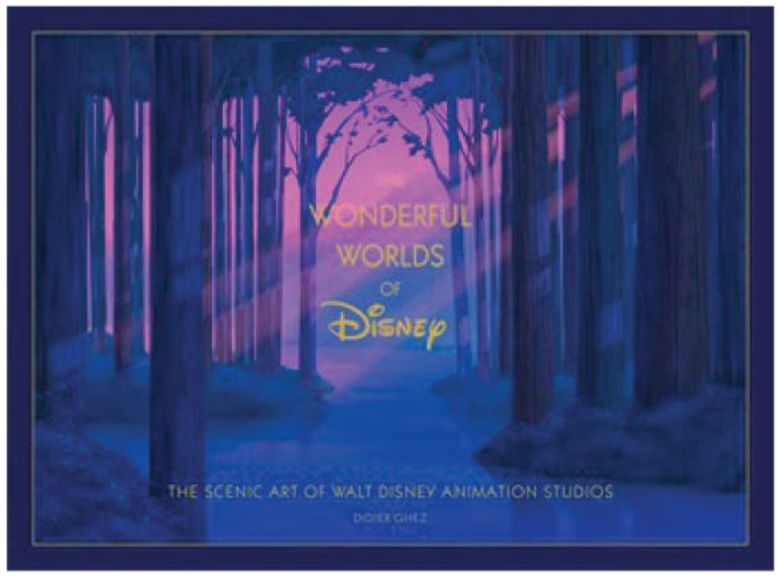

A must-have for every Disney fan! Celebrate more than 100 years of Disney worlds, artistry, and magic through a collection of the stunning, rare, and never-before-seen paintings and concept art that brought the Studio's epic tales, thrilling adventures, and storybook romances to life.

This gorgeous, giftable coffee-table book, housed in a tactile, high-quality clamshell box, highlights the talented artists who poured their creativity into the imaginary worlds that defined generations and inspired us all to dream big and wish upon a star. With images pulled from Disney's Animation Research Library and archives, as well as excerpts from interviews with current and former artists, this aesthetically rich history reveals rare and previously unseen artwork for some of the world's most beloved films.

Copyright © 2026 Disney Enterprises, Inc. All rights reserved.

IN-STORE DATE: 9/30/2026

FULL COLOR • 224 Pages • $65.00

Poetry Comics

PREVIOUSLY OFFERED THRU OTHER DISTRIBUTORS

BY GRANT SNIDER

Now in paperback! From the creator of *Incidental Comics*, Grant Snider, comes a fun and imaginative book that combines poetry and comics in a whole new way. Perfect for poetry lovers and reluctant readers alike.

"A poetry-filled graphic novel that is powerful in its simplicity." —*Publishers Weekly,* Starred Review

From the cloud-gazing hours of early spring to the lost bicycles of late autumn, Grant Snider's brilliantly illustrated *Poetry Comics* will take you climbing, floating, swimming, and tumbling through all the year's ups, downs, and in-betweens. He proves that absolutely everything, momentous or minuscule, is worthy of attention. These poems explore everything you never thought to write a poem about, and they're so fun to read you'll want to write one yourself. Not to worry, in this wonderful paperback edition there's a poem for that, too!

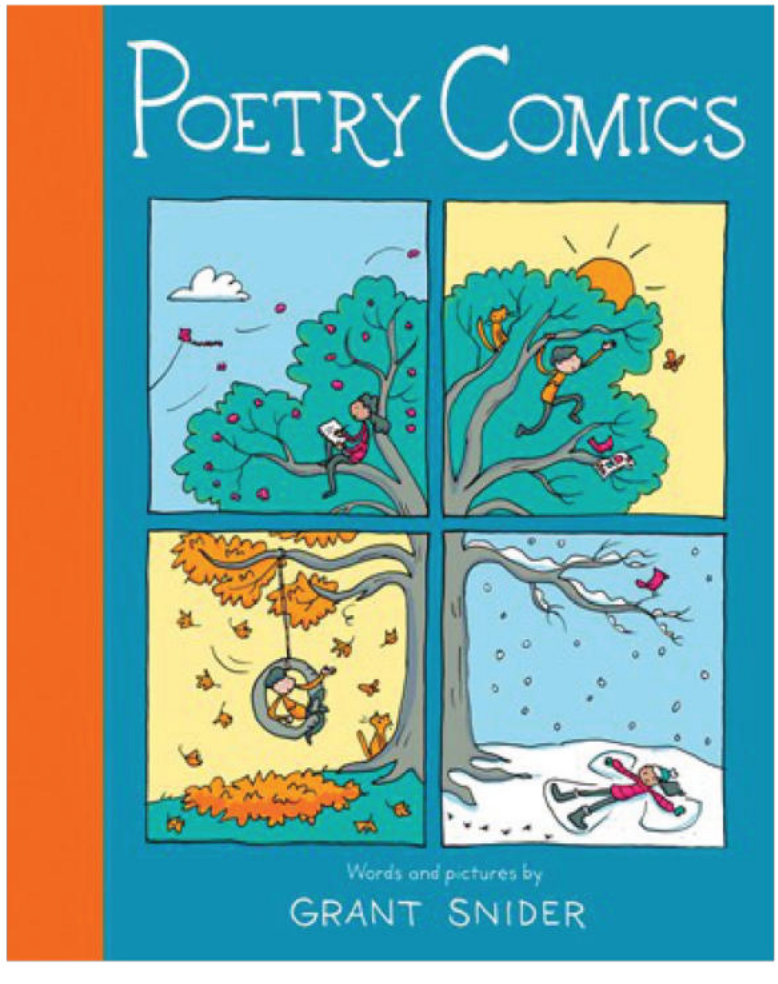

IN-STORE DATE: 9/9/2026

FULL COLOR • 92 Pages • $12.99

Forbidden Romance

A Romantasy Coloring Adventure

BY LIA RAMÍREZ

Dive deeper into the world of romantasy with the second in this *Romantasy* coloring series. Bursting with the genre's most popular tropes, the book will chart a romantasy coloring adventure.

Divided into four parts, color your way through Bonded Coven, Kingdom of Blood, Wolf Heart, and Vicious Fate. Packed with gothic romance and medieval fantasy scenes, color your way through enchanted kingdoms, bring life to witches and warlocks, and make enemies to lovers glow with vivid colors. Influencer and illustrator Lia Ramirez leaves no stone unturned in this spellbinding book, covering the most popular iconography including clandestine lovers, fabled forests and mythical beasts. Whether you're new to the genre or an inveterate romantasy fan, this addictive coloring book will have you reaching for your pens and pencils at every single page.

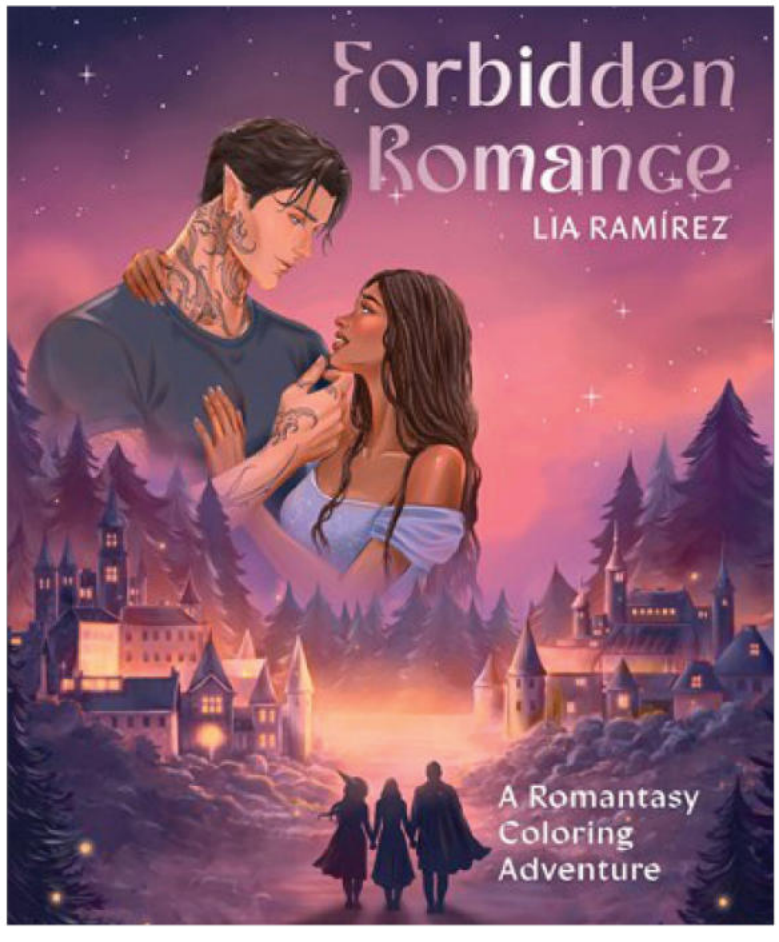

IN-STORE DATE: 9/30/2026

• PARTIAL COLOR • 96 Pages • $12.99

Studio Ghibli®: 100 Collectible Postcards

Final Frames from the Feature Films (1984-2014)

PREVIOUSLY OFFERED THRU OTHER DISTRIBUTORS

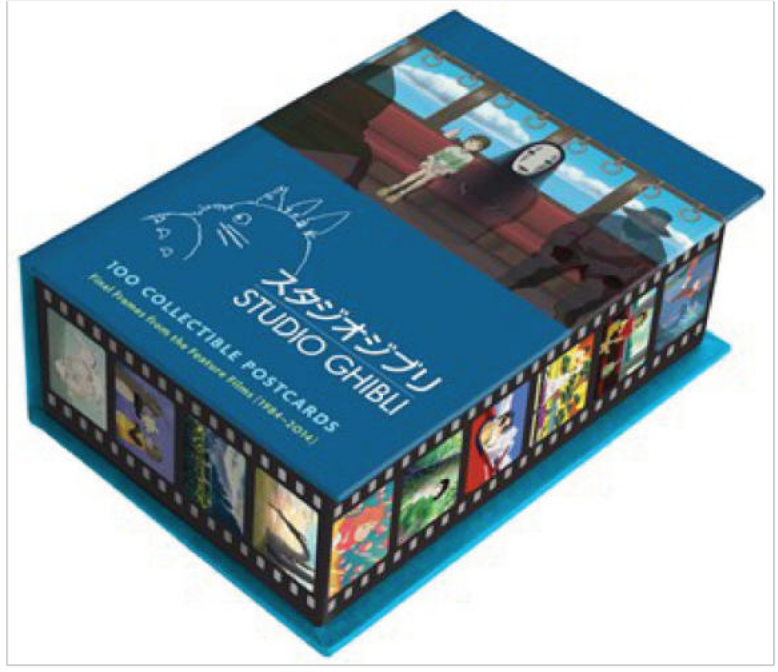

Celebrate the art of Studio Ghibli, the beloved Japanese animation film studio, with this extensive collection of 100 full-color postcards showcasing final frames from all their feature-length films—from *Nausicaa of the Valley of the Wind* (1984) to *When Marnie Was There* (2014).

Housed in a keepsake box with a lifting ribbon, these gorgeously detailed images will delight Studio Ghibli and animation fans of every age.

IN-STORE DATE: 9/16/2026

FULL COLOR • 100 Pages • $24.95

Studio Ghibli® Howl's Moving Castle Stationery Set



Personalize your correspondence with this stationery set featuring beloved characters from *Howl's Moving Castle*, Studio Ghibli's fantasy film about a quiet girl, a mysterious wizard, and their life-changing adventures in a sorcerous world.

This set includes 30 letter-writing sheets (6 unique designs) featuring iconic characters and scenes from the film, 30 coordinating envelopes, plus 70 stickers.

Makes an outstanding gift for *Howl's Moving Castle* fans and anyone who loves Japanese art, stationery, and pop culture. Pair it with other themed merchandise, including *Howl's Moving CastleSketchbook*, *Howl's Moving CastleNotebook*, *Howl's Moving CastleJournal*, *Howl's Moving Castle: 30 Postcards*, or *Studio Ghibli 100 Collectible Postcards* volumes 1 and 2, to create an extra-special present.

© 2004 Diana Wynne Jones/Hayao Miyazaki/Studio Ghibli, NDDMT

IN-STORE DATE: 9/16/2026

FULL COLOR • 30 Pages • $24.95

Studio Ghibli® My Neighbor Totoro 500-Piece Puzzle: Fly with Totoro

Piece together a beautiful image and immerse yourself in the delightful world of *My Neighbor Totoro*, Studio Ghibli's beloved classic about a family and their local forest spirits.

For Totoro fans of all ages, this 500-piece puzzle comes together to reveal a magical forest scene featuring all three adorable Totoros, floating soot sprites, and more! A sleek cylindrical box makes for easy gift-giving.

Pair it with other themed merchandise, including *My Neighbor Totoro Journal*, *My Neighbor Totoro Sketchbook*, *Studio Ghibli 100 Collectible Postcards* volumes 1 and 2, and more, to create an extra-special present.

© 1988 Hayao Miyazaki/Studio Ghibli

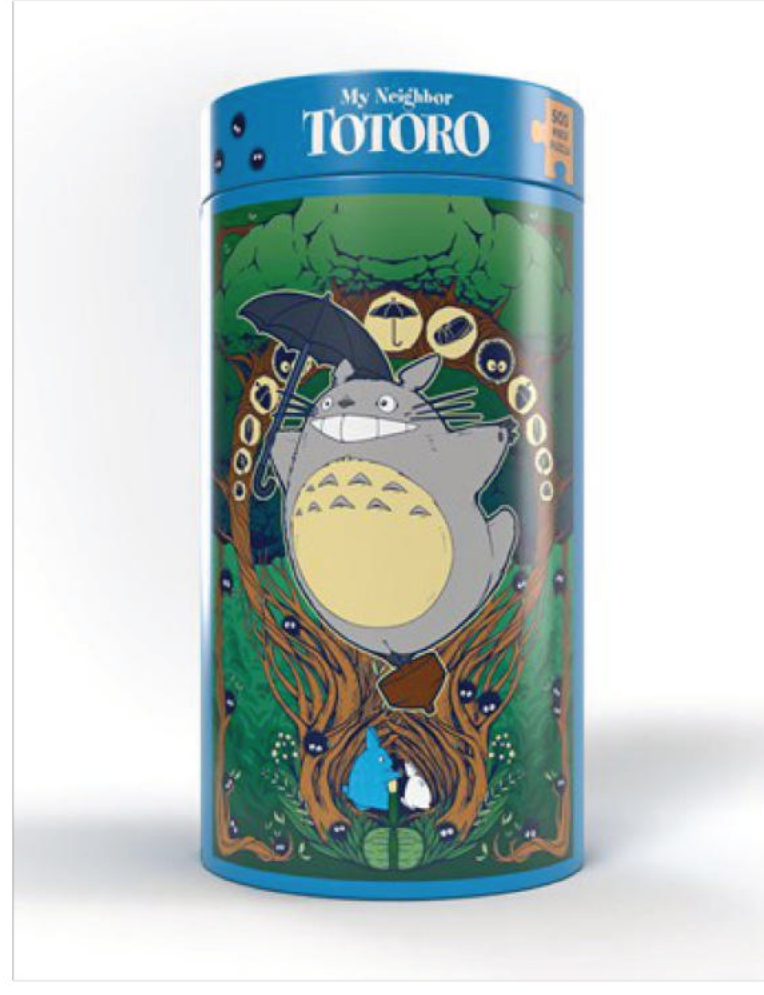

IN-STORE DATE: 9/30/2026

FULL COLOR • 500 Pages • $22.95



CLOVER PRESS®



© 2026 MARVEL



THE MARVEL ART OF MIKE ZECK

Artist: **Mike Zeck**

THE MARVEL ART OF MIKE ZECK, the TENTH in a series of stunning The Marvel Art of... books and prints!

Clover Press is proud to bring you our latest artbook — ***The Marvel Art of Mike Zeck!***

Mike Zeck is one of Marvel's most celebrated and influential artists, beloved by fans for his iconic covers and unforgettable interior artwork. After breaking out at Marvel in the late 1970s on *Shang-Chi, Master of Kung Fu*, Zeck went on to illustrate the landmark twelve-issue event *Marvel Super-Heroes Secret Wars*, helping define one of the most memorable eras in Marvel history. Among his mile-long list of credits includes the landmark Spider-Man story, *"Kraven's Last Hunt,"* that brought a new, darker tone to the Spider-Man mythos. He is remembered the most for work on the first *Punisher* mini-series in 1986 that has influenced every artist who has since illustrated the character.

© 2026 MARVEL

THE MARVEL ART OF
MIKE ZECK

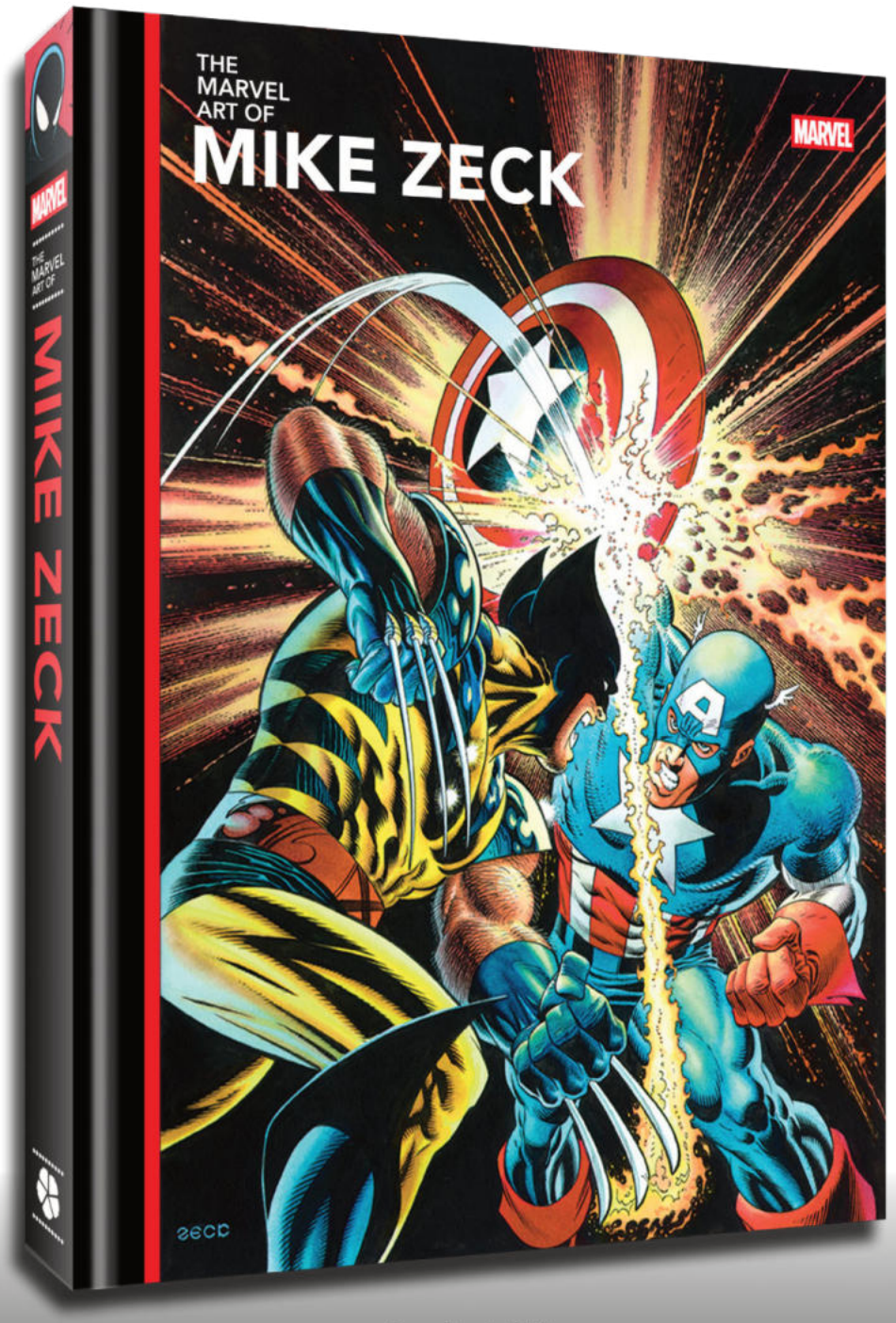





Regular Edition
ISBN: 978-1-951757-85-4

MARVEL

© 2026 MARVEL

The Marvel Art of Mike Zeck collects Zeck's most stunning, action-packed, and most well-loved Marvel illustrations from Marvel titles like Captain America, Spider-Man, Punisher, and more in this deluxe 200+ page, 9"x12" high-end coffee table book. In addition to the regular edition of this book, *The Marvel Art of Mike Zeck – Direct Market Edition* boasts a striking variant cover exclusive only to Direct Market Shops. This edition is only availble in comic stores!

Hardcover | 200 pages | Full color | 9"x 12" | $80.00
Advanced Solicited for 10/28/26



Exclusive Direct Market Edition
ISBN: 978-1-951757-86-1

CLOVER PRESS | @Clover_Press | /CloverPressUS | @Clover_Press | www.CloverPress.us

THE MARVEL PORTFOLIOS OF MIKE ZECK

Each portfolio includes 9 full-color amazing reproductions of key pieces of art from Mike Zeck, featuring Spider-Man, Punisher, Captain America and more! Each print measures 11" x 17" and all plates are collected in a beautiful translucent portfolio folder.

9 Plates Each | Full Color | 11" x 17" | $65.00 each

MARVEL

© 2026 MARVEL







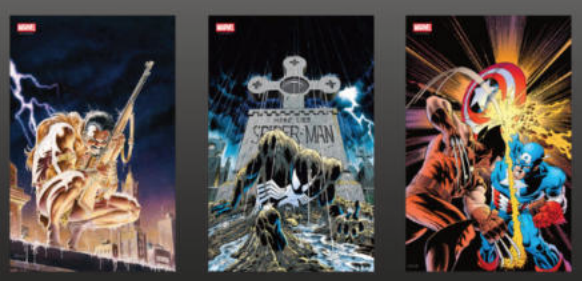

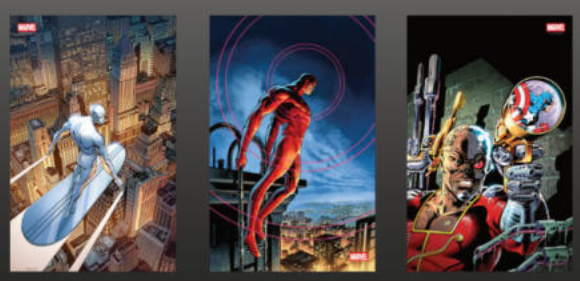

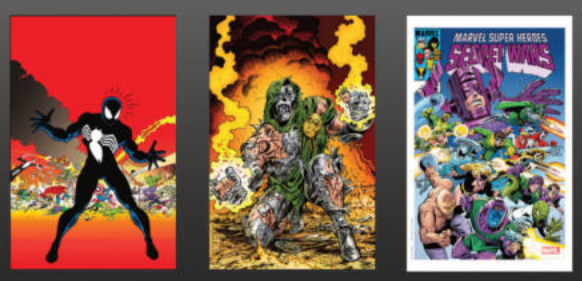

THE MARVEL PORTFOLIO OF MIKE ZECK
SPIDER-MAN & CAPTAIN AMERICA

ISBN: 978-1-951757-87-8

Advanced solicited for 10/14/26

THE MARVEL PORTFOLIO OF MIKE ZECK
MARVEL UNIVERSE

ISBN: 978-1-951757-88-5

Advanced solicited for 10/21/26

THE MARVEL PORTFOLIO OF MIKE ZECK
SECRET WARS

ISBN: 978-1-951757-89-2

Advanced solicited for 10/28/26

CLOVER PRESS @Clover_Press /CloverPressUS @Clover_Press www.CloverPress.us

the AMAZING SPIDER-MAN

THE CLASSIC NEWSPAPER COMICS



IN SOFTCOVER FOR THE FIRST TIME! IN A DIE-CUT VERTICAL SLIPCASE!

THE AMAZING SPIDER-MAN: THE CLASSIC NEWSPAPER COMICS—1981

Writer: **Stan Lee**
Artist: **Larry Lieber, Fred Kida**
Cover: **Larry Lieber**

Clover Press and The Library of American Comics' new deluxe softcover slipcase series, collecting all of Marvel's *The Amazing Spider-Man* classic newspaper comics. Each volume collects a full year of newspaper strips, from January 1 through December 31. Every edition is printed in an 11" x 8.5" landscape format softcover book that slides into a vertically oriented die-cut slipcase!

The Amazing Spider-Man returns with more thrilling newspaper strip adventures, brought to life by Stan Lee and illustrated by Larry Lieber and Fred Kida! Each strip is reprinted just as readers experienced them nationwide, with the full-color Sunday pages integrated with the dailies!

1981 puts Peter Parker through the wringer as Spider-Man battles Doctor Octopus to protect Aunt May, confronts a scientist's deadly humanoid robots, and faces a madman with seemingly telekinetic powers. The year also introduces the Spider-Brigade, a group of citizens inspired by Spidey's heroics to defend their city!

Softcover w/slipcase | 160 pages | B&W and Color | 11" x 8.5" | 978-1-951757-15-1 | $29.99 | Advanced solicited for a 10/28/2026 release.

MARVEL
© 2026 MARVEL

CLOVER PRESS

THE LIBRARY OF AMERICAN COMICS

the AMAZING SPIDER-MAN

THE CLASSIC NEWSPAPER COMICS



1977
ISBN: 978-1-951757-11-3

1978
ISBN: 978-1-951757-12-0

1979
ISBN: 978-1-951757-13-7

1980
ISBN: 978-1-951757-14-4

RE-ORDER THE FIRST FOUR VOLUMES!

ALL VOLUMES: Softcover w/slipcase | 160 pages | B&W and Color | 11" x 8.5" | $29.99

MARVEL

© 2026 MARVEL

CLOVER PRESS

THE LIBRARY OF AMERICAN COMICS

CSN

Curating the best new products since 1987.



WORLD'S GREATEST NEWSPAPER!



COMIC SHOP NEWS

- **Exclusive Content.**
- **Covering a greater variety of products.**

For over 30 years, CSN has been a Wednesday tradition.



July 2026 Pre-Orders For Sept 2026



Comic Shop News #2037
FOC Date: 7/27/26
In-Store Date: 9/2/26
UPC # 64924187776903712



Comic Shop News #2038
FOC Date: 8/3/26
In-Store Date: 9/9/26
UPC # 64924187776903812



Comic Shop News #2039
FOC Date: 8/10/26
In-Store Date: 9/16/26
UPC # 64924187776903912



Comic Shop News #2040
FOC Date: 8/17/26
In-Store Date: 9/23/26
UPC # 64924187776904012



Comic Shop News #2041
FOC Date: 8/24/26
In-Store Date: 9/30/26
UPC # 64924187776904112

COMIC SHOP NEWS

At pennies an issue, CSN is the least expensive way to get new customers in the door, grow your sales and keep folks coming back every Wednesday. The best new products and pre-orders, every week, only at your local comic book shop.

www.csnpress.com

ISSUE #74 • JUNE 2026

DC.COM

DC CONNECT

SEPTEMBER 2026









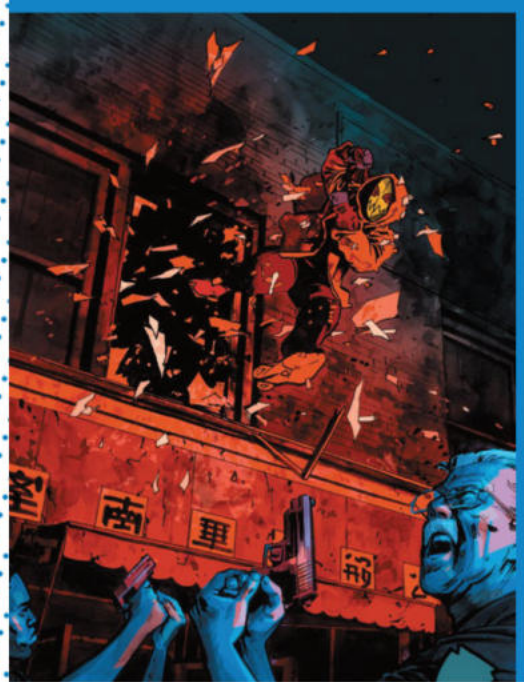

DC CONNECT #74

JUNE 2026 / Soliciting comics on sale in SEPTEMBER 2026

WHAT'S INSIDE

NEXT LEVEL #1

- Joshua Williamson and Hayden Sherman take the Legion to the Next Level in a brand-new *Legion of Super-Heroes* #1!
- Next Level gets weird with Darcy Van Poelgeest and Niko Henrichon in *The Doom Patrol* #1!
- The Teen Titans go Next Level in *Teen Titans* #1 by Kyle Higgins and Daniele Di Nicuolo!

GOTHAM CITY #12

- The sun has set on Gotham City, and Poison Ivy's master plan kicks into high gear! *Batman: Bad Seeds*, the blockbuster Batman event of 2026, continues to spread!
- Enter the everyday heroes of Gotham General, a hospital in the middle of the chaos, as Ivy's long and deadly night marches on in *Batman: Bad Seeds - Gotham General* #1 by Greg Rucka and Rosa Ekedal!
- Kate Kane returns to Gotham City in *Batwoman* #7, just in time to collide head-on with the events of *Batman: Bad Seeds*!

ACROSS THE DCU #19

- The Kingdom of Zod reaches its epic conclusion in *Superman: Kingdom of Zod Special* #1 by Joshua Williamson, Mark Waid, Dan Slott, Sophie Campbell, Paolo Villanelli, Bruno Frenda, and David Messina!
- Learn more about the Matriarch in *Wonder Woman 2026 Annual: Wonder War - The Matriarch Special* #1 by Stephanie Williams and Eduardo Pansica!
- Things are getting weird in the crossover you never saw coming! Don't miss the strangest crossover event in the DCU in *Batman/Superman/Weird Al: World's Weirdest* #1!



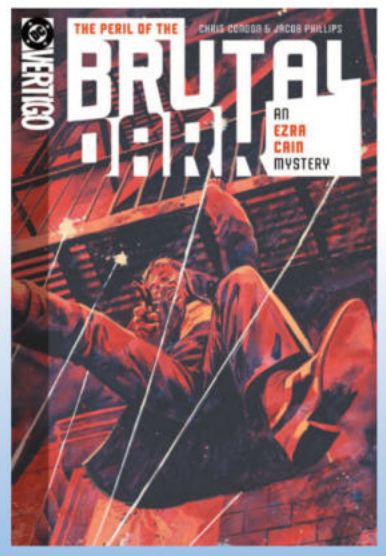

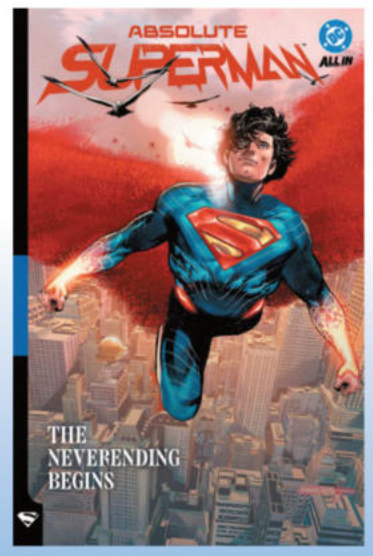

Art Direction and Design - **Shannon Stewart** Editorial Coordinator - **Mason Downey**

VARIANT COVERS & CONTENT CODE KEY

1v = ONE VARIANT COVER
2v = TWO VARIANT COVERS
3v = THREE VARIANT COVERS
4v = FOUR VARIANT COVERS
5v = FIVE VARIANT COVERS
6v = SIX VARIANT COVERS
7v = SEVEN VARIANT COVERS
8v = EIGHT VARIANT COVERS
17+ = MATURE CONTENT

Jim Lee President, Publisher & Chief Creative Officer **Anne DePies** Senior VP & General Manager
Larry Berry VP - Brand Design & Creative Services **Lawrence Ganem** VP - Editorial Programming & Talent Strategy
Marie Javins VP - Editor-in-Chief **Dan Kneipp** VP - Strategic Initiatives & Business Affairs **Jay Kogan** Senior VP - Legal
Nick J. Napolitano VP - Manufacturing, Operations & Collected Editions **Mark Sherman** VP - Digital Growth Strategy & Monetization
Nancy Spears VP - Sales & Marketing **Carrie Williams** Executive Director - Publicity & Communications

DC CONNECT 74. JUNE 2026. Copyright © 2026 DC. All Rights Reserved. All books, titles, logos, character names, and characters featured herein, the distinctive likenesses thereof, and related elements are trademarks of their respective owners. The stories, characters, and incidents mentioned herein are entirely fictional. DC Comics does not read or accept unsolicited submissions of ideas, stories, or artwork. For Advertising and Custom Publishing contact dccomicsadvertising@dccomics.com. For details on DC Comics Ratings, visit dc.com/ratings.
Printed by Solisco Printers, Scott, QC, Canada. 6/18/26.

DC NEXT LEVEL

ACCLAIMED WRITER KYLE HIGGINS AND RISING-STAR ARTIST DANIELE DI NICUOLO REDEFINE THE TEEN TITANS FOR A NEW GENERATION!



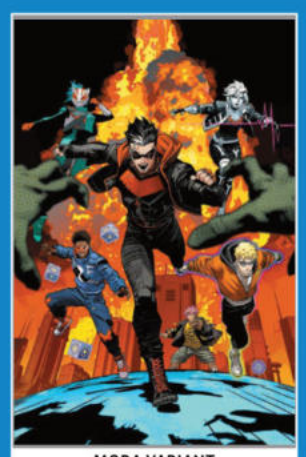

MORA VARIANT



NEXT LEVEL VARIANT



1:25 VARIANT

TEEN TITANS #1

Written by **KYLE HIGGINS**
Art and cover by **DANIELE DI NICUOLO**
Variant covers by **DAN MORA and JIM CHEUNG**
1:25 variant cover by **SANFORD GREENE**
Next Level variant cover by **HAYDEN SHERMAN**
Foil variant cover by **DAN MORA**
Blank sketch cover
$3.99 US | 32 pages | Variant $4.99 US (card stock)
ON SALE 9/2/26

When one of their own vanishes after attending a rally for Ascend—a fast-growing youth movement training kids to survive in a world shaped by superhuman conflict—Fairplay, Cheshire Cat, Proxy, and Wildcard will do whatever it takes to find their friend, including teaming up with Red Hood!

Jason thinks they're soft and reckless. They don't understand how he can still kill people. Now they have to work together—whether they like it or not!

DC NEXT LEVEL

JOSHUA WILLIAMSON AND HAYDEN SHERMAN TAKE THE FUTURE TO THE NEXT LEVEL!




SPEARS VARIANT


PUTRI VARIANT


SHERMAN VARIANT


MICHAEL J. FOX CAMEO VARIANT


1:25 VARIANT

One thousand years after the Last Son of Krypton's rocket crashed on the Kent Farm comes a new future inspired by the Man of Steel!

But this new future is in danger! Superheroes are outlawed! Deadly enforcers known as the Persuaders keep the populace of the United Planets in check! Worlds are at war! And this dark tomorrow's last glimmer of hope, R.J. Brande, has been brutally murdered.

LEGION OF SUPER-HEROES #1

Written by **JOSHUA WILLIAMSON**
Art and cover by **HAYDEN SHERMAN**
Variant covers by **JIM LEE, MARK SPEARS, YASMINE PUTRI, and HAYDEN SHERMAN**
Michael J. Fox cameo cover by **DAN MORA**
1:25 variant cover by **V KEN MARION**
Foil variant cover by **JIM LEE**
$5.99 US | 48 pages | Variant $6.99 US (card stock)
ON SALE 9/2/26

Can the mysterious Brainiac 1 of 5 solve Brande's murder? To restore hope to the universe, he must assemble a legion of gifted young rebels from across the cosmos! But they are scattered across the universe!

Witness the dawn of a new future in DC Comics architect Joshua Williamson and Eisner-winning superstar artist Hayden Sherman's *Legion of Super-Heroes*... you will never look at tomorrow the same way again!

2 NOT FINAL TRADE DRESS COVERS

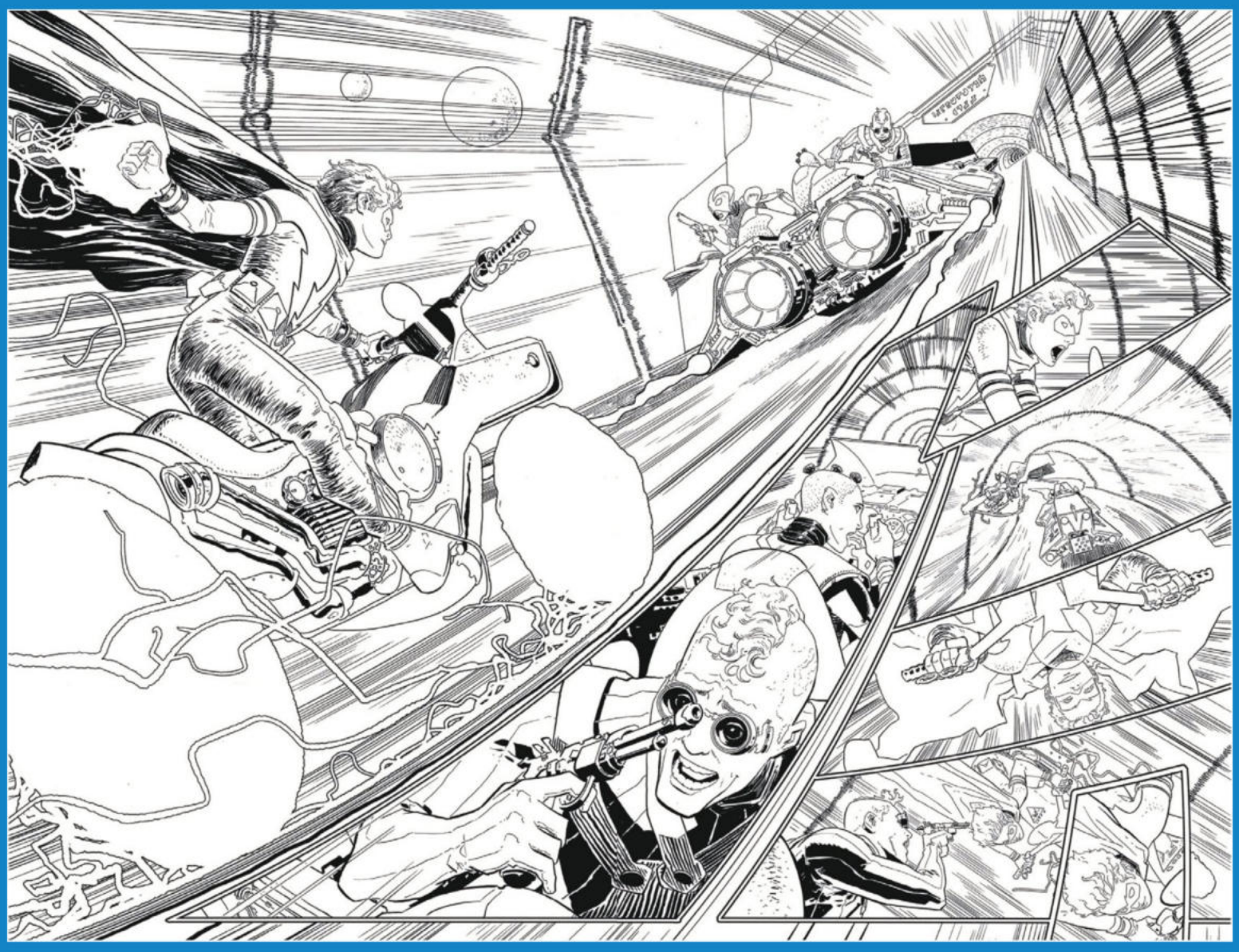

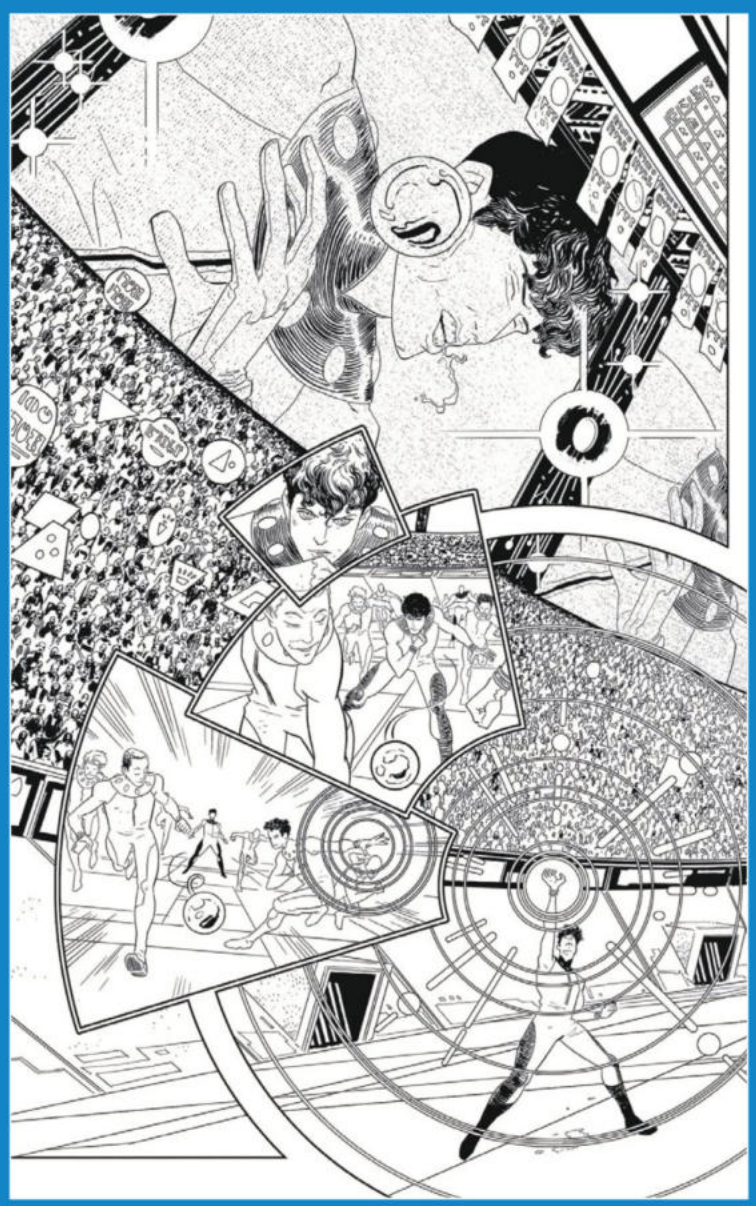

DC NEXT LEVEL

EISNER AWARD-WINNING WRITER DARCY VAN POELGEEST AND LEGENDARY ARTIST NIKO HENRICHON USHER THE DOOM PATROL TO THE NEXT LEVEL!





CRAIN VARIANT



BERTRAM VARIANT



1:25 VARIANT

THE DOOM PATROL #1

Written by **DARCY VAN POELGEEST**
Art and cover by **NIKO HENRICHON**
Variant covers by **CLAYTON CRAIN and IAN BERTRAM**
Next Level variant cover by **HAYDEN SHERMAN**
Foil variant cover by **CLAYTON CRAIN**
1:25 variant cover by **ASHLEY WOOD**
$3.99 US | 32 pages | Variant $4.99 US (card stock) | Variant $6.99 US (foil)
ON SALE 9/2/26

The Doom Patrol is broke. Adopting a heroes-for-hire business model to stave off financial and emotional ruin, the team finds itself responding to a simple case—a missing cat. But when this case proves to be far from simple, the world's strangest heroes find themselves pulled into a truly out-of-this-world situation! And elsewhere, beyond the view of Robotman, Elasti-Girl, and Negative Man—and perhaps even beyond the veil of our reality—a ghost of the team's past is preparing to cross into their world.

The visionary team of Eisner Award-winning writer Darcy Van Poelgeest (*Little Bird*) and legendary artist Niko Henrichon (*Spectators*, *Pride of Baghdad*) ushers the Doom Patrol into a new age for DC Next Level.

4 NOT FINAL TRADE DRESS COVERS



JOHNSON VARIANT

THE LAST DEATH OF LOBO PART 1 OF ???

LOBO #7

DC NEXT LEVEL

Written by **SKOTTIE YOUNG**
Art and cover by **JORGE CORONA**
Variant covers by **DAVE JOHNSON, RAMON VILLALOBOS, and RAHZZAH**
$3.99 US | 32 pages | Variant $4.99 US (card stock)
ON SALE 9/16/26

The road to the LAST DEATH OF LOBO starts here! The day you never thought would come again has come. Again.

Beloved by many, recognized universally as (that wrestler guy, Mr. Kiss, Pagliacci, or) DC's most space-faring antihero, the Man of Main is about to meet his match and his mortality! Do not miss a single chapter of this multipart magnum opus and the revelation of the unstoppable force that will totally, permanently kill fraggin' Lobo, of all people!

Direct requests for special variants to DC Sales. Direct requests for interviews with the creative team to DC Communications and Promotions. Direct complaints and outrage to my butt.


VILLALOBOS VARIANT


RAHZZAH VARIANT



NOWHERE TO RUN. NOWHERE TO HIDE. NO ONE TO TRUST.

BARBARA GORDON: BREAKOUT #5

DC NEXT LEVEL

Written by **MARIKO TAMAKI**
Art by **AMANCAY NAHUELPAN**
Cover by **KARL KERSCHL**
Variant covers by **RAFAEL ALBUQUERQUE, NIMIT MALAVIA, and HAYDEN SHERMAN**
$3.99 US | 32 pages | Variant $4.99 US (card stock)
ON SALE 9/9/26

Another attack makes Barbara question everything she thought she knew about the murders inside Supermax, and a new political prisoner finds herself trapped in the center of the mystery.



ALBUQUERQUE VARIANT


MALAVIA VARIANT


SHERMAN VARIANT

ATOMIZED!

THE FURY OF FIRESTORM #6

DC NEXT LEVEL

Written by **JEFF LEMIRE**
Art and cover by **RAFAEL DE LATORRE**
Variant covers by **KYUYONG EOM, ERIC CANETE, and JUNI BA**
$3.99 US | 32 pages | 6 of 8 | Variant $4.99 (cardstock)
ON SALE 9/9/26

Firestorm has the city of Pittsburgh trapped and is going to start dismantling it atom by atom. Can Firehawk finally break through the Matrix's control and reach Ronnie before it's too late?!



BEWARE THE DRAGON OF DESPAIR!

ZATANNA #6

DC NEXT LEVEL

Written by **JAMAL CAMPBELL**
Art and cover by **JAMAL CAMPBELL**
Variant covers by **DAVID TALASKI, DIKE RUAN, and CHUMA HILL**
$3.99 US | 32 pages | Variant $4.99 US (card stock)
ON SALE 9/23/26

A Great Black Dragon has risen from the malcontent of the Hidden City citizens, bringing with it a storm of fire and ruin. Can Zatanna unite hearts and minds and vanquish the beast of calamity, or is the city of the Homo Magi doomed to a future of ash?

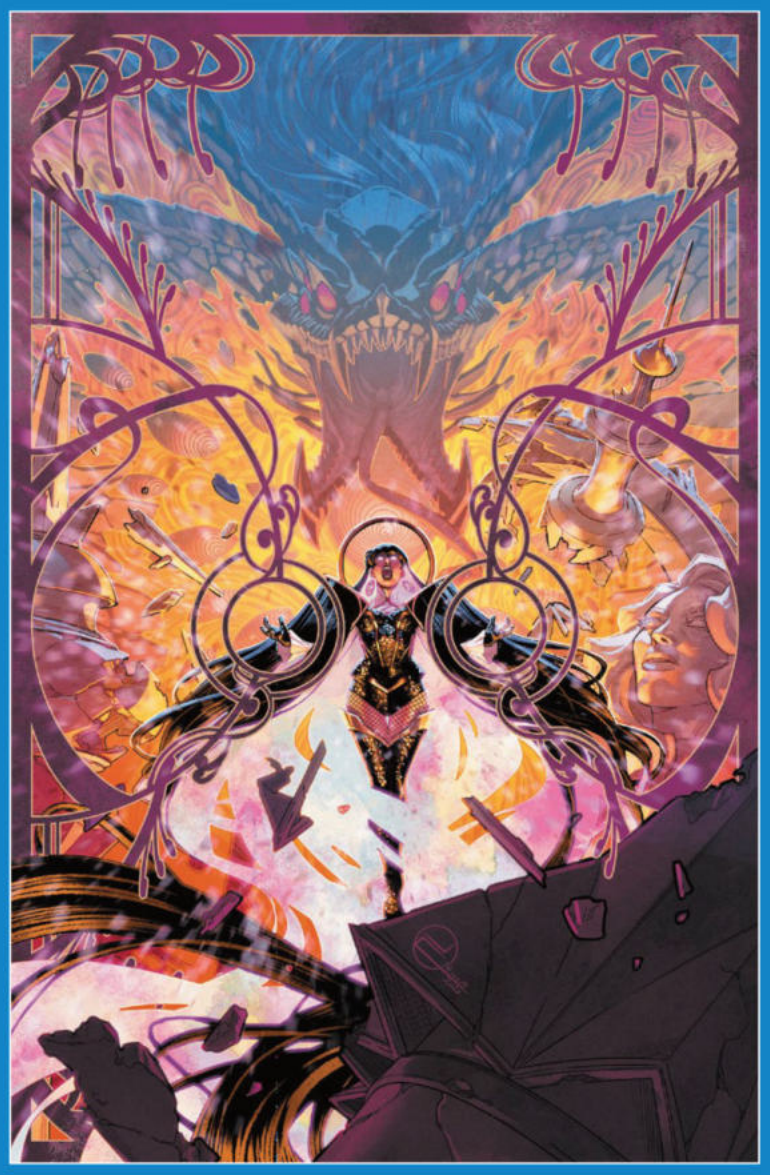


TALASKI VARIANT


RUAN VARIANT

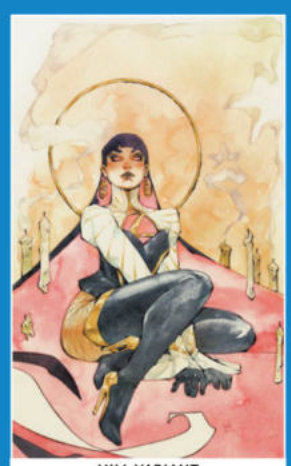
HILL VARIANT



ADELINE ASCENDS TO THE MANTLE OF DEATHSTROKE!

DEATHSTROKE: THE TERMINATOR #7

DC NEXT LEVEL

Written by **TONY FLEECS**
Art and cover by **CARMINE DI GIANDOMENICO and DAVE WACHTER**
Variant covers by **MITCH GERADS and TONY FLEECS**
$3.99 US | 32 pages | Variant $4.99 US (card stock)
ON SALE 9/16/26

After the shocking events of the last issue, Slade's ex, Adeline, has taken on a new role. Witness her climb through the ranks of the army to become the unstoppable killer she is today. Does the DCU stand a chance once caught in her crosshairs?

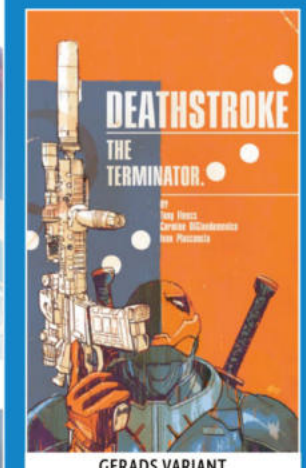

GERADS VARIANT

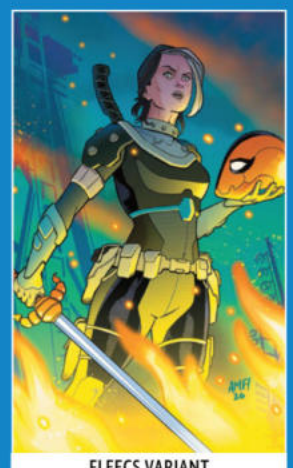
FLEECS VARIANT

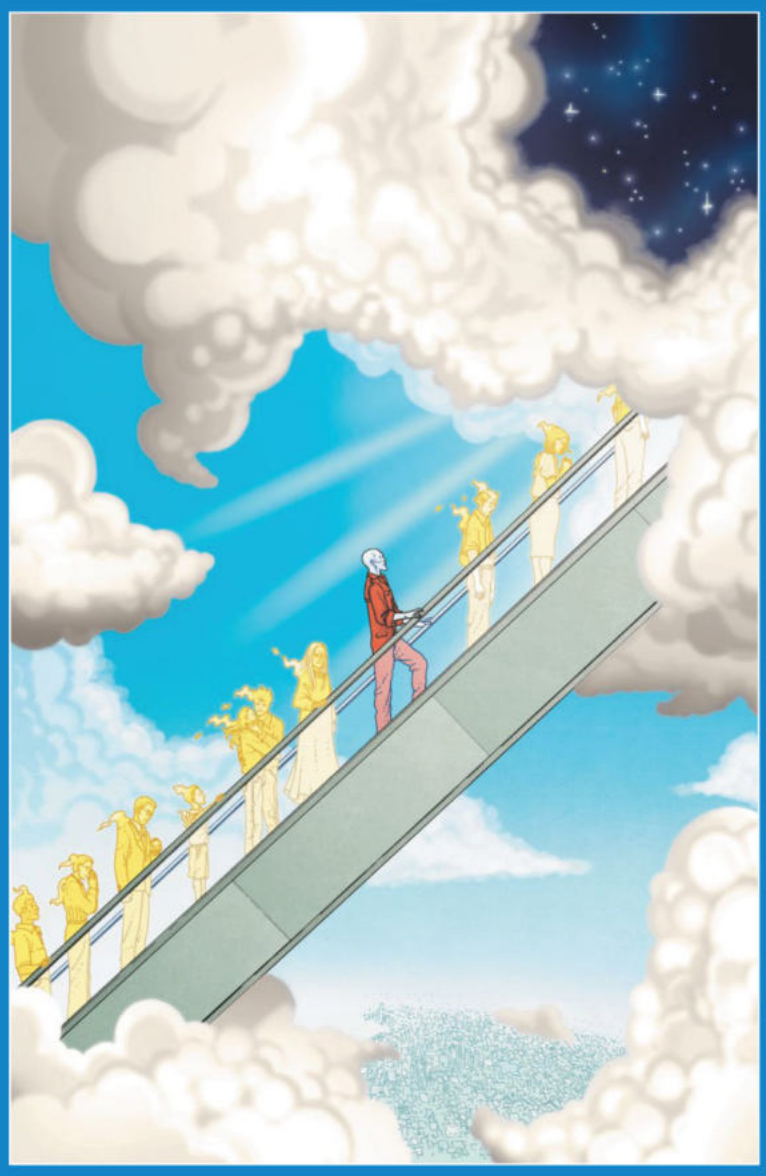

AS BELOW, SO ABOVE!

THE DEADMAN #4

DC NEXT LEVEL

Written by **W. MAXWELL PRINCE**
Art and cover by **MARTÍN MORAZZO**
Variant covers by **CHRIS BRUNNER, HAYDEN SHERMAN, and CHLOE BRAILSFORD**
$3.99 US | 32 pages | Variant $4.99 US (card stock)
ON SALE 9/2/26

After last issue's truth-telling trek through the tortuous, torturous terrain of Torment Town, Boston Brand must balance the scales and make his way to that... other place. But this ain't the Heaven you know, man. Prepare yourself for an Elysium like you've never seen 'em, as the Deadman continues to unravel the mystery of the Soul-Eaters...while the Realm of the Living bears the cost! Plus: a brief history of Mr. M!



BRUNNER VARIANT


SHERMAN VARIANT


BRAILSFORD VARIANT

SPINNING OUT FROM ABSOLUTE CATWOMAN COMES THE ABSOLUTE DEMON'S HAND!



15+

ABSOLUTE CASSANDRA CAIN: THE SHADOW'S HAND #1 ALL IN

Written by **CHE GRAYSON**
Art by **MATIAS BERGARA**
Cover by **BENGAL**
Variant covers by **MATIAS BERGARA, TBD, and TBD**
$4.99 US | 32 pages | ONE-SHOT | variant $5.99 (cardstock)
ON SALE 9/9/26

Years ago, The Joker trained with the League of Assassins, and when he learned all he could, he slaughtered everyone. But out of the wreckage of what was left came Lady Shiva and her daughter, CASSANDRA CAIN. Learn the origin of the Absolute Universe's most formidable assassin and how her story is one that is intertwined with the world's greatest thief, Selina Kyle, Catwoman!



15+

"HERETIC" KICKS INTO HIGH GEAR!

ALL IN ABSOLUTE WONDER WOMAN #24

Written by **KELLY THOMPSON**
Art and cover by **HAYDEN SHERMAN**
Variant covers by **TERRY DODSON, CHRIS BURNHAM, and CARMINE DI GIANDOMENICO**
$4.99 US | 32 pages | Variant $5.99 US (card stock)
ON SALE 9/23/26

Diana has lost so much in the last month that she's not about to give up on the search for her friend, but with Gateway City descending into chaos as the gods put their fingers on the scale, she may have no other choice. Diana's return to the surface came with new weapons from hell, forged by Diana, Circe, and Hephaestus... will they be enough to beat back even gods?



BURNHAM VARIANT



DI GIANDOMENICO VARIANT

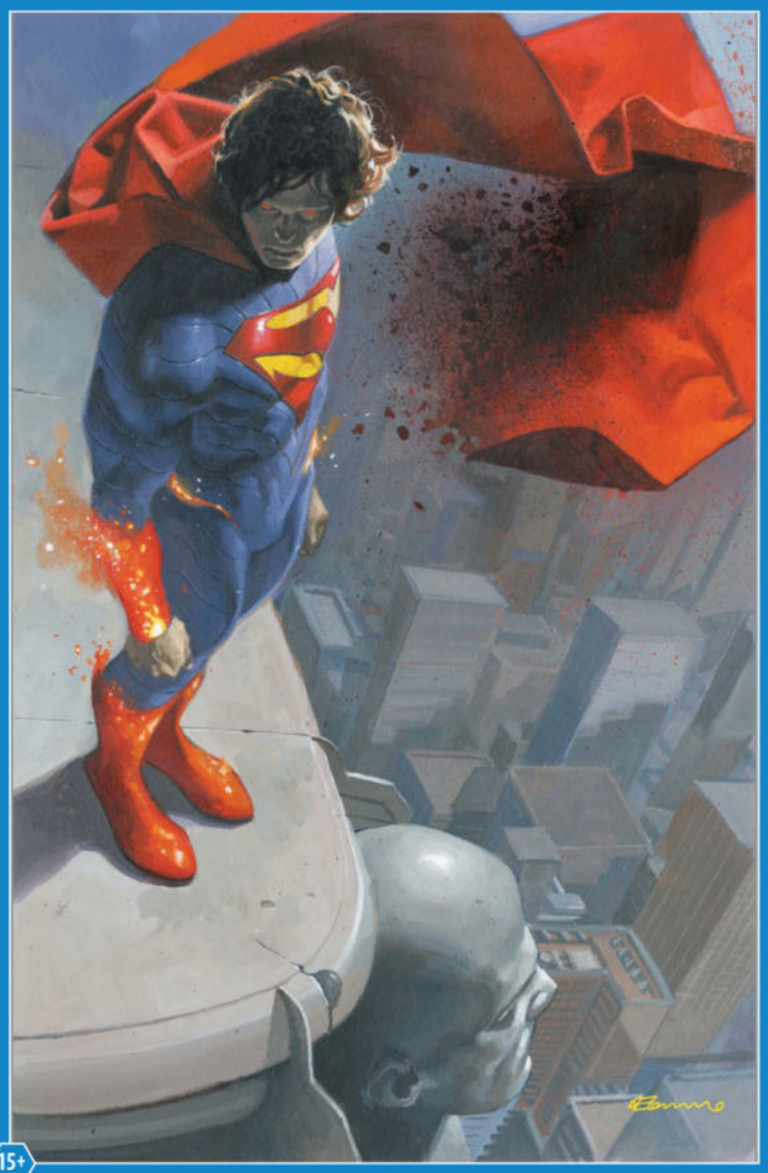

15+

DE TOMMASO VARIANT SHOWN

"GET BRAINIAC" CONTINUES!

ALL IN ABSOLUTE SUPERMAN #23

Written by **JASON AARON**
Art by **JUAN FERREYRA**
Cover by **RAFA SANDOVAL**
Variant covers by **CLAY MANN, JUAN FERREYRA, and FABRIZIO DE TOMMASO**
$4.99 US | 32 pages | Variant $5.99 US (card stock)
ON SALE 9/2/26

Superman's hunt for Brainiac brings him up against the Toyman, who may just be the most terrifying villain the Man of Steel has faced yet—and their confrontation will leave Superman shaken in ways he never thought possible!



MANN VARIANT

CENTRAL CITY OVERRUN WITH HORRORS!

ALL IN
ABSOLUTE FLASH #19

Written by **JEFF LEMIRE**
Art and cover by **NICK ROBLES**
Variant covers by **DENYS COWAN, STEVE SKROCE, and SETH MANN**
$4.99 US | 32 pages | Variant $5.99 US (cardstock)
ON SALE 9/16/26

Wally West is plagued by two threats terrorizing Central City! This young speedster will need to learn how to be in two places at once if he's going to save his newfound city and family!


SKROCE VARIANT

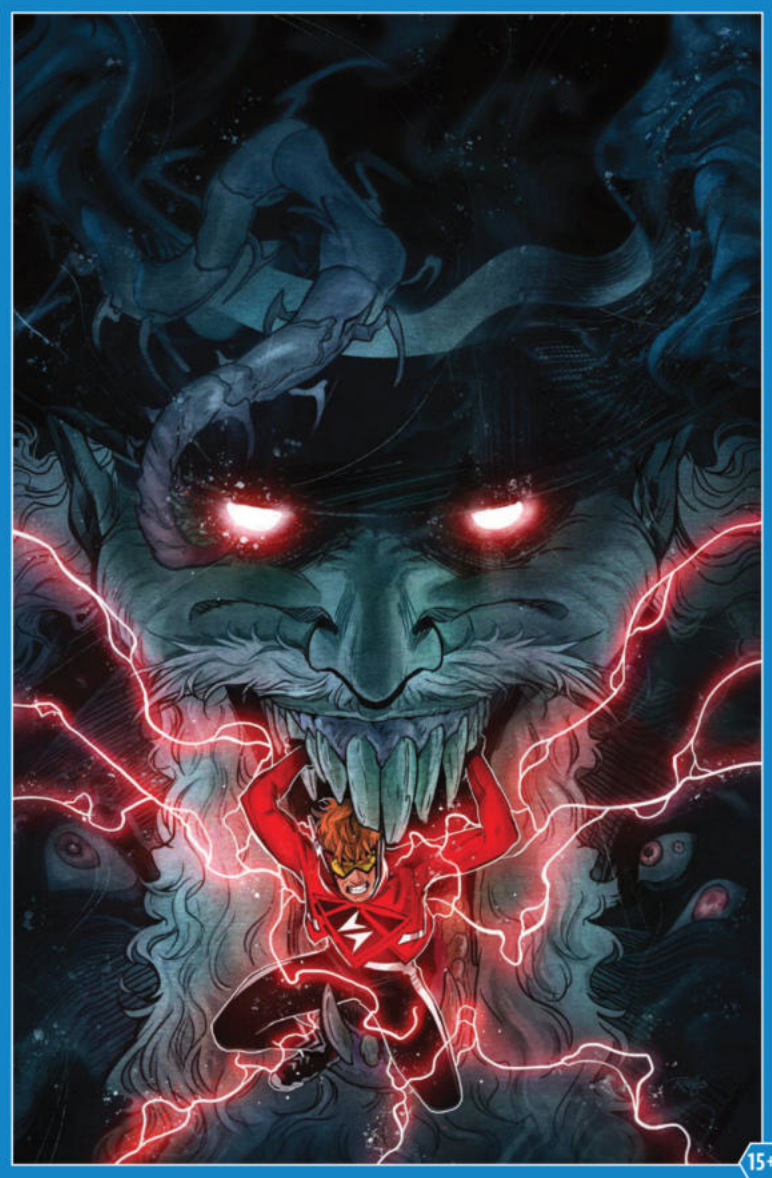

THE HORRORS OF THE UNIVERSE!

ALL IN
ABSOLUTE GREEN LANTERN #18

Written by **AL EWING**
Art and cover by **JAHNOY LINDSAY**
Variant covers by **CARMINE DI GIANDOMENICO, REIKO MURAKAMI, and MICO SUAYAN**
$4.99 US | 32 pages | Variant $5.99 (cardstock)
ON SALE 9/2/26

After Jo's showdown with Sinestro and the Blackstars, she understands the harsh reality of this intergalactic war she finds herself in the middle of. But even with more knowledge of her powers and place in the universe, is she ready for the horrors that lurk in the unseen?


DI GIANDOMENICO VARIANT

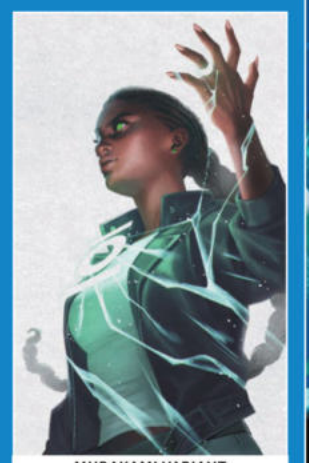
MURAKAMI VARIANT

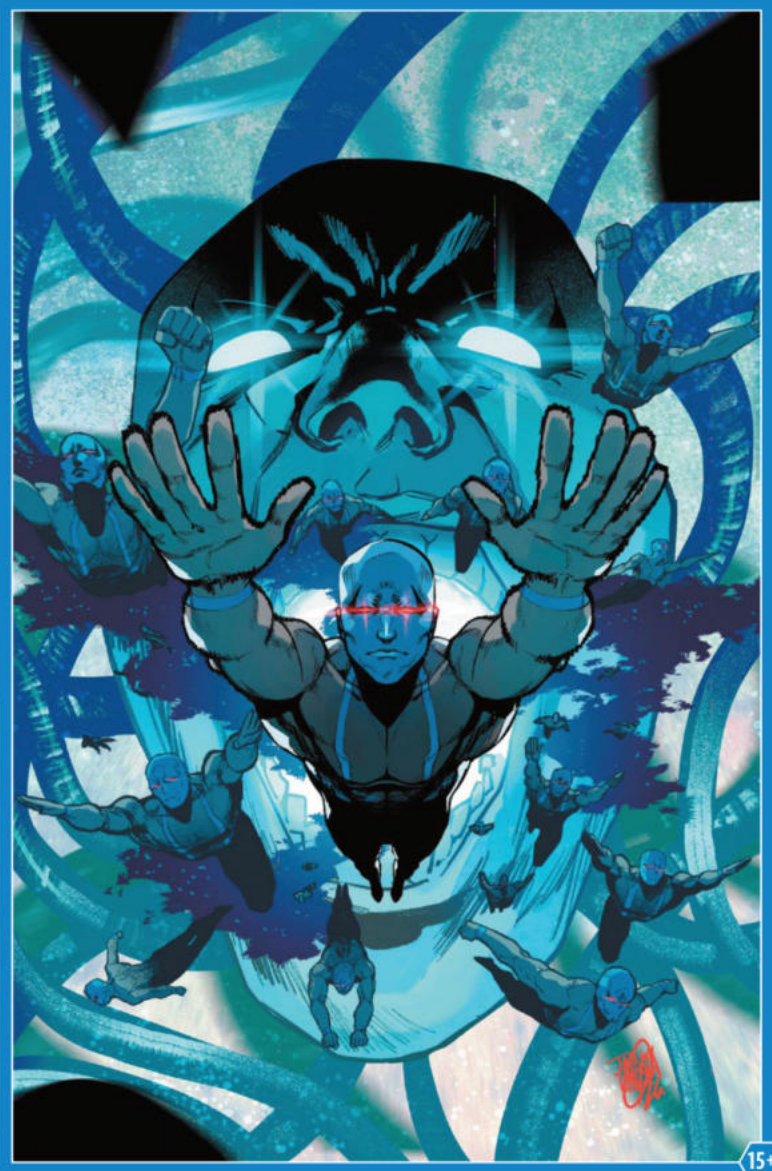



WITHOUT THE BADGE...WITHOUT HER FATHER... ABSOLUTE BAT ENTERS THE SCENE.

ALL IN ABSOLUTE BATMAN #24

Written by **SCOTT SNYDER**
Art and cover by **NICK DRAGOTTA**
Variant covers by **CLAY MANN, KAARE ANDREWS, and TBD**
1:25 variant cover by **FILIPE ANDRADE**
$4.99 US | 32 pages | Variant $5.99 US (cardstock)
ON SALE 9/9/26

In the battle of self, of Batman versus Batman, there can be only one. Everyone Bruce has ever known, ever cared about, or ever loved will face their ultimate inner demons.


1:25 VARIANT



WHO WILL BE SACRIFICED?

ALL IN ABSOLUTE GREEN ARROW #5

Written by **PORNSAK PICHETSHOTE**
Art and cover by **RAFAEL ALBUQUERQUE**
Variant covers by **GERALD PAREL, SEBA FIUMARA, and MIRKA ANDOLFO**
1:25 variant cover by **KARL KERSCHL**
$4.99 US | 32 pages | 5 of 6 | Variant $5.99 US (cardstock)
ON SALE 9/16/26

At the mercy of Hector Hammond, Black Canary and the Green Arrow Killer finally bear witness to the depraved horrors Hammond has been hiding. But when a horrible sacrifice evens the odds...will Dinah have traded one threat for an even more terrifying danger?

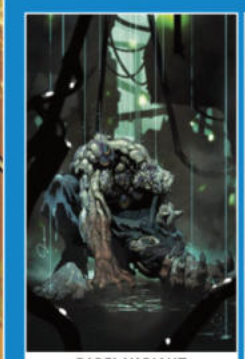
PAREL VARIANT


FIUMARA VARIANT

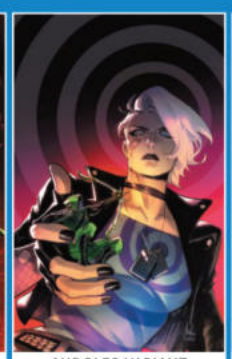
ANDOLFO VARIANT

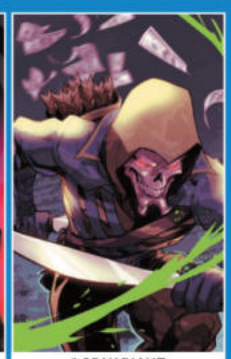
1:25 VARIANT

WHEN DISASTER STRIKES, NOT ALL OF GOTHAM'S HEROES WEAR CAPES!

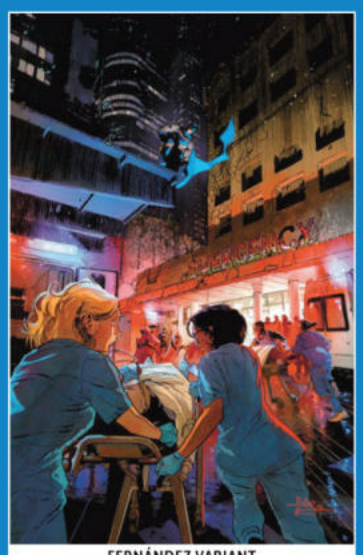

FERNÁNDEZ VARIANT



GERADS VARIANT



BAD SEEDS FOIL VARIANT



A BATMAN: BAD SEEDS TIE-IN!

BATMAN: BAD SEEDS: GOTHAM GENERAL #1

ALL IN

Written by **GREG RUCKA**
Art and cover by **ROSA EKEDAL**
Variant covers by **JAVI FERNÁNDEZ and MITCH GERADS**
Bad Seeds spot foil variant cover by **DUSTIN NGUYEN**
$4.99 US | 32 pages | 1 of 2 | Variant $5.99 US (card stock) | Variant $7.99 US (foil)
ON SALE 9/9/26

Welcome to General, Gotham City's tier one trauma center.

Power is out, fires are burning, transpo is shot, and the calls just keep coming. There are more patients than beds, half presenting with respiratory complications, the other half suffering hallucinogenic psychotic episodes. In every other emergency department in the DCU, this would be a catastrophe.

For Dr. Ava Dastur and the men and women working at General, it's a Tuesday.

DC Comics is pleased to introduce you to the staff of Gotham General. No capes, no costumes, and don't call them heroes—this is their job.

12 NOT FINAL TRADE DRESS COVERS

IS THIS THE LAST STAND FOR THE ONLY GOOD COPS LEFT IN GOTHAM CITY?



A BATMAN: BAD SEEDS TIE-IN!



PERKINS VARIANT



SIMMONDS VARIANT



BAD SEEDS FOIL VARIANT

BATMAN: BAD SEEDS: GOTHAM CENTRAL #1

ALL IN

Written by **CHRISTOPHER CANTWELL**
Art and cover by **JACOB PHILLIPS**
Variant covers by **MIKE PERKINS and MARTIN SIMMONDS**
Bad Seeds spot foil variant cover by **DUSTIN NGUYEN**
$4.99 US | 32 pages | 1 of 2 | Variant $5.99 US (card stock) | Variant $7.99 US (foil)
ON SALE 9/9/26

A killer is on the loose, someone is stalking Arkham Towers' Dr. Zeller, the subways are out of control, and Anarky's just pulled a big-time heist! With Vandal Savage diverting the GCPD's resources to his single-minded war against the Bats and the Bat-Family trying to stop Poison Ivy while evading the GCPD, there's almost no one left to do actual police work! Looks like officers Gordon and Espinoza have their work cut out for them.

VANDAL SAVAGE PUTS IVY IN THE CROSSHAIRS!

ALL IN BATMAN #13

Written by **MATT FRACTION**
Art and cover by **MATTEO SCALERA**
Variant covers by **DAN MORA, DUSTIN NGUYEN, and RYAN SOOK**
1:25 variant cover by **DAVID AJA**
Foil variant cover by **DAN MORA**
Dark Knight Returns variant cover by **DAN MORA**
Hispanic Heritage Month variant cover by **JOSÉ LADRÖNN**
Bad Seeds spot foil variant cover by **GUILLEM MARCH**
$4.99 US | 40 pages | Variant $5.99 US (card stock) | Variant $7.99 US (foil)
ON SALE 9/2/26

Somewhere in the headquarters of the Gotham City Police Department, Vandal Savage hides a chemical weapon designed to kill Poison Ivy...but if Ivy dies, there will be no ending the bad night of Bad Seeds, for Gotham City or anywhere else.

No power. No comms. A heavily-armed private militia tasked with bringing him down on orders of the worst person in Gotham. All holed up together within an impenetrable fortress.

This sounds like a job for Batman.

Eisner winner Matt Fraction and superstar artist Matteo Scalera deliver a crucial chapter of the Batman: Bad Seeds event!

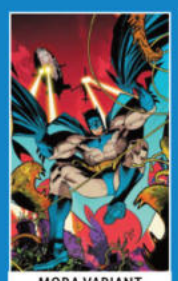
MORA VARIANT


NGUYEN VARIANT


HISPANIC HERITAGE MONTH VARIANT

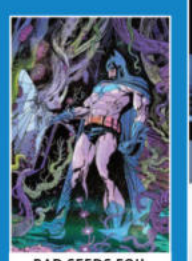
BAD SEEDS FOIL VARIANT



TOM TAYLOR AND SUPERSTAR GUEST ARTIST JEFF SPOKES CONTINUE BATMAN'S JOURNEY THROUGH THE EPIC BAD SEEDS EVENT!

ALL IN DETECTIVE COMICS #1113

Written by **TOM TAYLOR**
Back-up story by **DAN WATTERS**
Art by **JEFF SPOKES**
Cover by **MIKEL JANÍN**
Variant covers by **DAN MORA and PAOLO PANTALENA**
Bad Seeds spot foil variant cover by **DAN PANOSIAN**
Building Bad variant cover by **Jim Lee**
$4.99 US | 32 pages | Variant $5.99 US (card stock) | Variant $7.99 US (foil)
ON SALE 9/16/26

Spores, vines, and lumbering floronic monsters have invaded the Dark Knight's city. Now, as chaos runs rampant in the streets Batman has sworn to protect, Batman finds that Vandal Savage and his TUCO squads may prove even more deadly than the prehistoric flora that has taken the city for its own. Can Batman save Gotham from this lethal convergence of human evil and verdant violence before it's too late? Find out in this can't-miss issue that continues directly where *Batman* #13 leaves off!

Also featuring a back-up story showcasing the winning villain design from the BUILDING BAD sweepstakes!


MORA VARIANT


BAD SEEDS FOIL VARIANT



NOT FINAL COVER

BATWOMAN RETURNS TO GOTHAM CITY... JUST AS BAD SEEDS TAKE ROOT!



A BATMAN: BAD SEEDS TIE-IN!

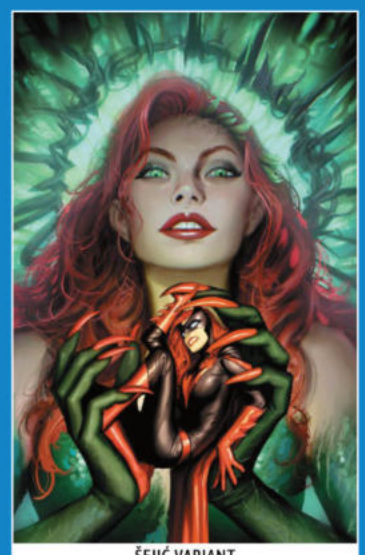

ŠEJIĆ VARIANT



FERNÁNDEZ VARIANT



BAD SEEDS SPOT FOIL VARIANT

BATWOMAN #7

Written by **GREG RUCKA**
Art and cover by **DaNi**
Variant covers by **STJEPAN ŠEJIĆ and JAVI FERNÁNDEZ**
Bad Seeds spot foil variant cover by **DAN PANOSIAN**
$3.99 US | 32 pages | Variant $4.99 US (card stock) | Variant $6.99 US (foil)
ON SALE 9/16/26

ALL IN

It was supposed to be a quick return trip before heading back to Greece, but with Batwoman now seen as a cold-blooded killer in the public eye, Commissioner Savage declaring open season on anyone who wears the Bat, and Poison Ivy's "urban renewal initiative" sprouting chaos in the streets, it's going to be a long night...especially when Batman reaches out with a mission to get comms back up between the heroes. Maybe she should've watered her plants before she left...

CAUGHT BETWEEN DESPERATE GOTHAMITES AND DEADLY FLORA, CASSANDRA CAIN WILL HAVE TO FIGHT TO SURVIVE!

ALL IN
BATGIRL #23

Written by **TATE BROMBAL**
Art by **TAKESHI MIYAZAWA**
Cover by **DAVID TALASKI**
Variant cover by **TRAVIS MERCER**
Bad Seeds spot foil variant cover by **GUILLEM MARCH**
$3.99 US | 32 pages | Variant $4.99 US (card stock) | Variant $6.99 US (foil)
ON SALE 9/2/26

Batgirl was supposed to finally have one night off at Bà Bao's noodle shop, but when Gotham erupts into a nightmare of prehistoric plant life, suddenly she is the sole protector of an entire restaurant of Gotham citizens. With a bounty on her head and a lethal jungle crawling with monsters outside, will Batgirl survive the night... or will this night off actually kill her?

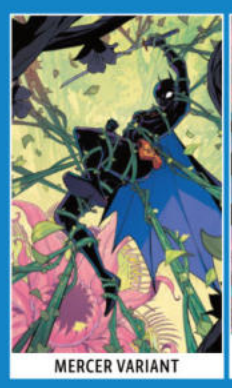
MERCER VARIANT


BAD SEEDS SPOT FOIL VARIANT

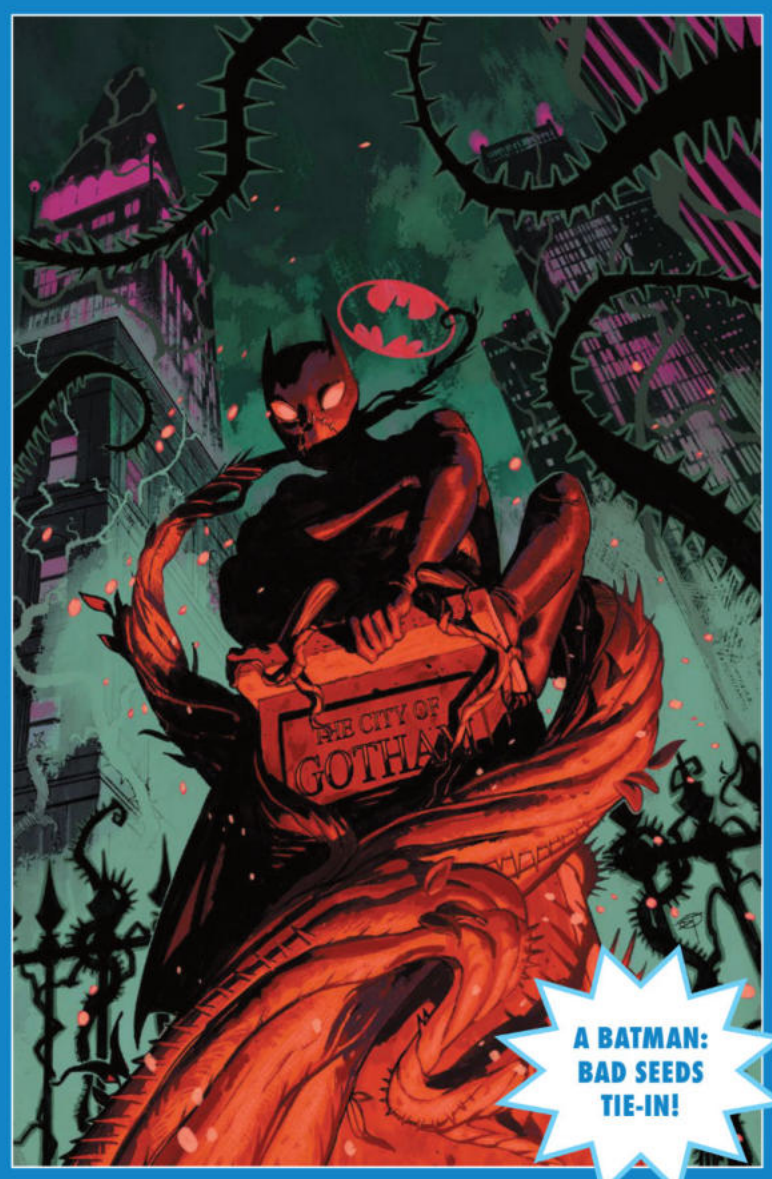

A BATMAN: BAD SEEDS TIE-IN!

CAPER AT 2,000 FEET!

ALL IN
CATWOMAN #91

Written by **TORUNN GRØNBEKK**
Art by **DANILO BEYRUTH**
Cover by **SEBA FIUMARA**
Variant covers by **MARCIO TAKARA, CHARLIE ADLARD, and CHLOE BRAILSFORD**
Bad Seeds spot foil variant cover by **DAN PANOSIAN**
$3.99 US | 32 pages | Variant $4.99 US (card stock) | Variant $6.99 US (foil)
ON SALE 9/16/26

With the city in disarray, Catwoman sets out to make the best of the situation and do the one thing absolutely no one else would dare: break into Vandal Savage's home.

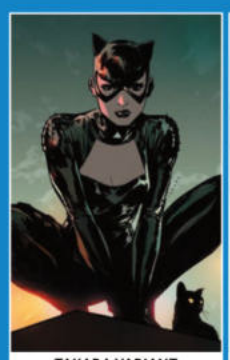
TAKARA VARIANT


ADLARD VARIANT


BRAILSFORD VARIANT

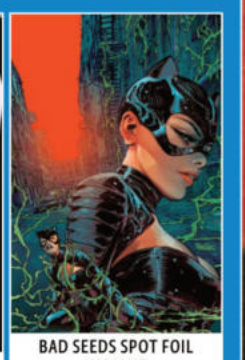
BAD SEEDS SPOT FOIL VARIANT


A BATMAN: BAD SEEDS TIE-IN!

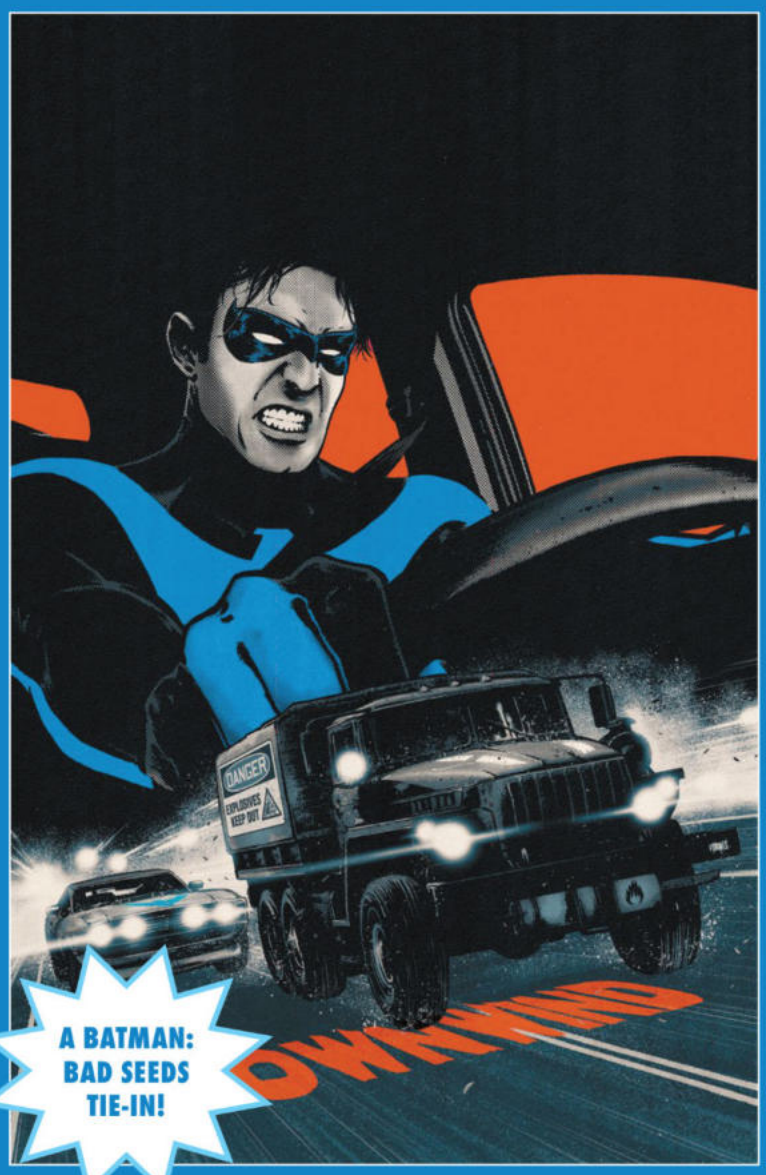

A BATMAN: BAD SEEDS TIE-IN!

DOWNWIND FROM DISASTER!

ALL IN
NIGHTWING #142

Written by **DAN WATTERS**
Art by **DAVID LAPHAM**
Cover by **JORGE FORNÉS**
Variant covers by **JEROME OPEÑA and GERALD PAREL**
Bad Seeds spot foil variant cover by **DAN PANOSIAN**
$4.99 US | 32 pages | Variant $5.99 US (card stock) | Variant $7.99 US (foil)
ON SALE 9/16/26

When Gotham is struck by a terraforming disaster, the downwind city of Blüdhaven falls victim to unanticipated side effects. After a truck full of TNT is stolen from a Blüdhaven construction yard, Nightwing learns it's headed toward Gotham as a form of righteous vengeance for everything the city has done to Blüdhaven...and only he might be fast enough to stop it before things get explosive.


OPEÑA VARIANT

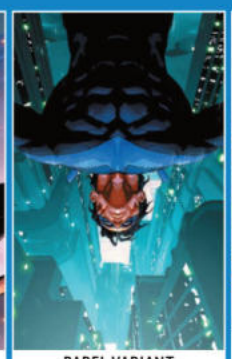
PAREL VARIANT

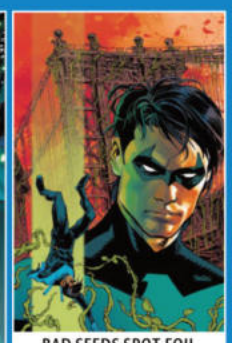
BAD SEEDS SPOT FOIL VARIANT



A BATMAN: BAD SEEDS TIE-IN!

CHAOS IN THROATCUTTER HILL!

ALL IN
HARLEY QUINN #66

Written by **ELLIOTT KALAN**
Art by **CARLOS OLIVARES**
Cover by **BAILIE ROSENLUND**
Variant covers by **DAVID NAKAYAMA, TERRY DODSON & RACHEL DODSON, and DERRICK CHEW**
Bad Seeds spot foil variant cover by **MATTIA DE IULIS**
$3.99 US | 32 pages | Variant $4.99 US (card stock) | Variant $6.99 US (foil)
ON SALE 9/23/26

Ahh, finally time for a nice relaxing—what the heck?! I just got my life back to normal, and now the whole city is gettin' torn apart by prehistoric plants, poisonous pollen, and ahhh...dangit, I ran outta P words for alliteration, so uhhh...terrible treeoids? I got a bad feeling my one true love, Poison Ivy, is behind alla this. I guess I gotta get my butt down to City Hall stat!

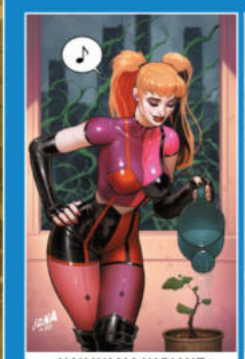
NAKAYAMA VARIANT


DODSON VARIANT

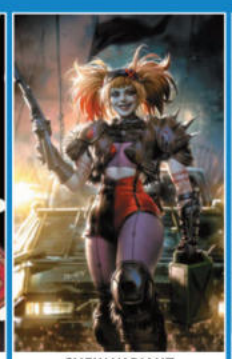
CHEW VARIANT


BAD SEEDS SPOT FOIL VARIANT

MEET YOUR MASTER.



NOOBOVICH VARIANT



MORA VARIANT

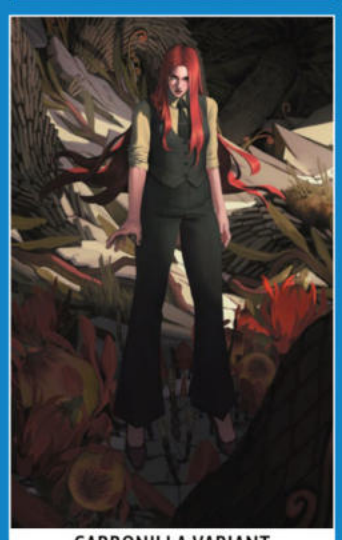

CARBONILLA VARIANT



DARK KNIGHT RETURNS VARIANT



NOT FINAL COVER

POISON IVY #48

Written by **G. WILLOW WILSON**
Art by **MARCIO TAKARA**
Cover by **JESSICA FONG**
Variant covers by **NOOBOVICH, DAN MORA, and MANNY VINCENT CARBONILLA**
Dark Knight Returns variant cover by **HAYDEN SHERMAN**
Bad Seeds spot foil variant cover by **ALEXANDER LOZANO**
$3.99 US | 32 pages | Variant $4.99 US (card stock) | Variant $6.99 US (foil)
ON SALE 9/30/26

ALL IN

With Gotham City firmly in Poison Ivy's grasp, the verdant villainess's powers are at an all-time high. Now that Batman's forces and Ivy's traitorous former allies are all ground down to a pulp beneath her, is there anyone left to stand in Ivy's way? Absolutely not. It's time to get in line or die.

THE STARTLING CONCLUSION TO KINGDOM OF ZOD!




EOM VARIANT


DARBOE VARIANT


SZERDY VARIANT

SUPERMAN: KINGDOM OF ZOD SPECIAL #1

ALL IN

Written by **JOSHUA WILLIAMSON, MARK WAID, DAN SLOTT, and SOPHIE CAMPBELL**
Art by **PAOLO VILLANELLI, BRUNO FRENDA, DAVID MESSINA, and SOPHIE CAMPBELL**
Cover by **DAN MORA**
Variant covers by **KYUYONG EOM, KAREN S. DARBOE, and NATHAN SZERDY**
$4.99 US | 32 pages | Variant $5.99 US (card stock)
ON SALE 9/16/26

This is it! The startling conclusion to "Kingdom of Zod." The Kryptonite Kingdom has fallen. The only way to stop the war comes with great costs and shocks! Supergirl versus Ursa! Superman versus Zod! The Super-Force against Zod's army! The Super-Family will never be the same after this issue!

SUPER SACRIFICE?

ALL IN
SUPERMAN UNLIMITED #17

Written by **DAN SLOTT**
Art by **RACHAEL STOTT**
Cover by **LUCAS MEYER**
Variant covers by **V KEN MARION and VINCENZO RICCARDI**
Foil variant cover by **MARK SPEARS**
$4.99 US | 32 pages | Variant $5.99 US (card stock)
ON SALE 9/16/26

Ever since Superman saved the world from the Kryptonite asteroid, he's had a new power to absorb Kryptonite's deadly radiation. Will his new power be enough to stop Zod's plans? But what is the cost this time? Superboy-Prime, Conner Kent, and Tomorrow Man must work together to hold off Zod's army so Superman can save the world!


MARION VARIANT


RICCARDI VARIANT



FOIL VARIANT

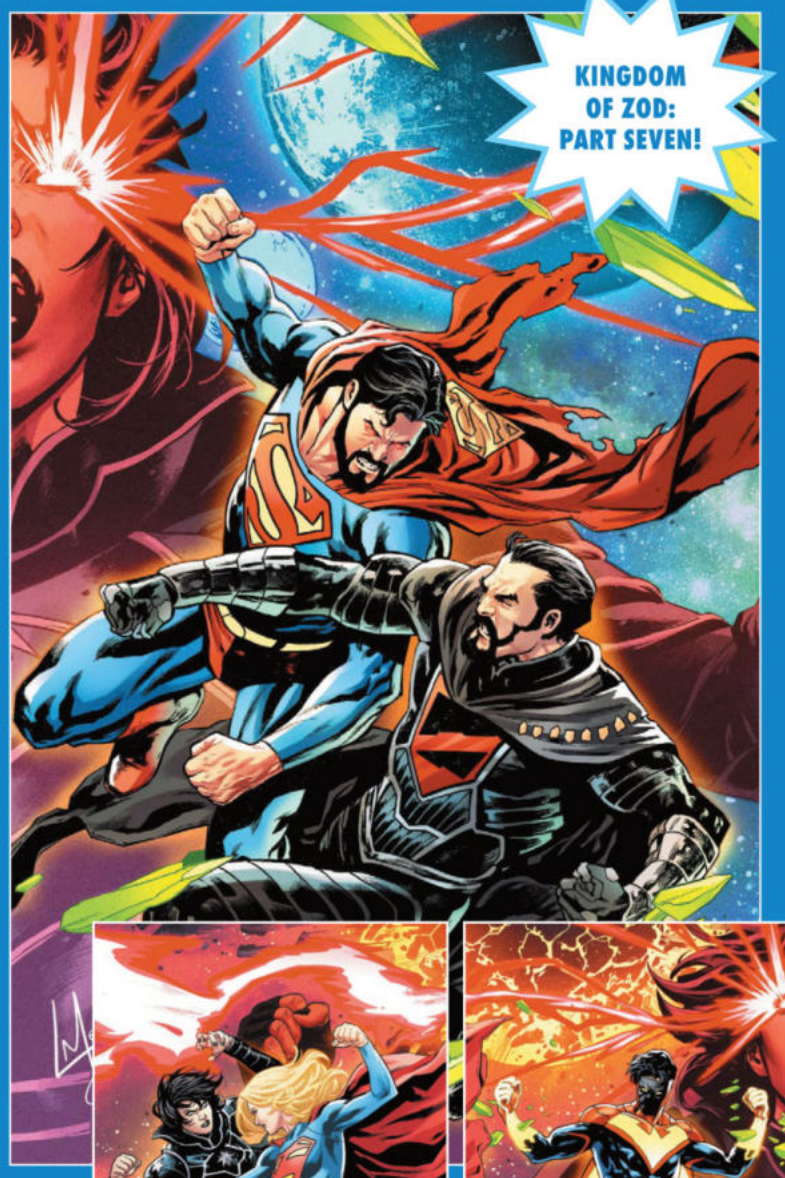


SUPERGIRL #17


ACTION COMICS #1102

SUPER-FORCE RETURNS!

ALL IN
SUPERMAN #42

Written by **JOSHUA WILLIAMSON**
Art by **EDDY BARROWS**
Cover by **LUCAS MEYER**
Variant covers by **DANIEL SAMPERE, MARCIO TAKARA, and CHRISTIAN WARD**
Foil variant cover by **MARK SPEARS**
Hispanic Heritage Month variant cover by **JOSÉ LADRÖNN**
$4.99 US | 32 pages | Variant $5.99 US (card stock)
ON SALE 9/23/26

Superman, Supergirl, and Lois Lane gather all the members of the Super-Force for a Hail Mary play to restore order to the Kryptonite Kingdom. But Zod and Ursa stand in their way! But not the Zod you might expect...

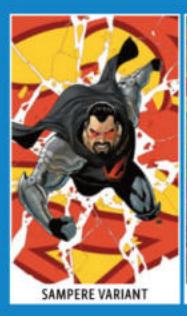
SAMPERE VARIANT


WARD VARIANT



FOIL VARIANT


HISPANIC HERITAGE MONTH VARIANT







SUPERMAN UNLIMITED #17



SUPERMAN #42



FAMILY FEUD IN TIME!

ALL IN SUPERGIRL #17

Written by **SOPHIE CAMPBELL**
Art by **JOE QUINONES**
Cover by **LUCAS MEYER**
Variant covers by **KARL KERSCHL, STEPHANIE HANS, and JOE QUINONES**
Foil variant cover by **MARK SPEARS**
$3.99 US | 32 pages | Variant $4.99 US (card stock)
ON SALE 9/9/26

After the shocking events of last month's crossover, Ursa and Supergirl are on a time-traveling battle to Krypton's past! They have beef with each other, but they must be careful not to get lost in time! Or, y'know...accidentally rewrite time again! The rest of Super-Force are either locked up in the Kryptonite Kingdom, injured, or fighting a losing battle to stop the spread of Zod's deadly K-Zone!



KERSCHL VARIANT



FOIL VARIANT

LOST IN KRYPTON'S PAST!

ALL IN ACTION COMICS #1102

Written by **MARK WAID**
Art by **MONTOS**
Cover by **LUCAS MEYER**
Variant covers by **PETE WOODS and SALVADOR LARROCA**
Foil variant cover by **MARK SPEARS**
$4.99 US | 32 pages | Variant $5.99 US (card stock)
ON SALE 9/9/26

Young Clark Kent is trapped in Krypton's past, forced to witness a world he never knew for the first time. His only hope of getting home is to break Supergirl out of Zod's prison! But the present day is not safe either! Can Steel find a cure for the spread of the K-Zone before all of Earth is covered in Kryptonite?!



WOODS VARIANT



LARROCA VARIANT



FOIL VARIANT

THE WONDER WAR CONTINUES!

ALL IN
WONDER WOMAN #37

Written by **TOM KING**
Art and cover by **DANIEL SAMPERE**
Variant covers by **DAVID NAKAYAMA, KYUYONG EOM, and MAHMUD A. ASRAR**
$4.99 US | 32 pages | Variant $5.99 US (card stock)
ON SALE 9/16/26

Steve Trevor and his daughter Trinity arrive in the present after a heartbreaking defeat at the hands of the Matriarch 20 years in the future. Now they must find Wonder Woman and convince her of the threat a seemingly innocent child will pose in the years to come. Will the truth prevail? Don't miss the exciting first chapter of "The Wonder War Act 2"!


NAKAYAMA VARIANT


EOM VARIANT


ASRAR VARIANT



MATRIARCH'S INFERNO!

ALL IN
WONDER WOMAN 2026 ANNUAL: WONDER WAR – THE MATRIARCH SPECIAL #1

Written by **STEPHANIE WILLIAMS and LEAH WILLIAMS**
Art by **EDUARDO PANSICA and BELÉN ORTEGA**
Cover by **DANIEL SAMPERE**
Variant covers by **KYUYONG EOM, GUILLEM MARCH, and LEIRIX**
$5.99 US | 48 pages | Variant $6.99 US (card stock)
ON SALE 9/30/26

After the shocking events of *Wonder Woman* #34, the Matriarch must crawl her way through Hell and back to the land of the living to stop Steve Trevor and Trinity from changing the past. The only thing that stands in her way is a river filled with the souls of heroes and villains alike that perished by her hand. Retribution is coming for the Matriarch. Will she survive it, or is she doomed to fate?

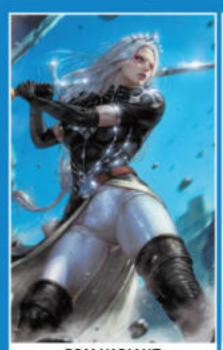
EOM VARIANT

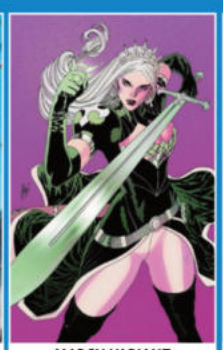
MARCH VARIANT

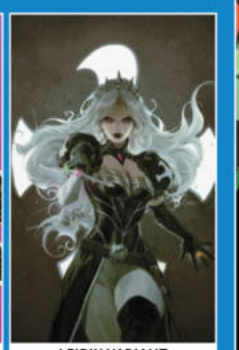
LEIRIX VARIANT

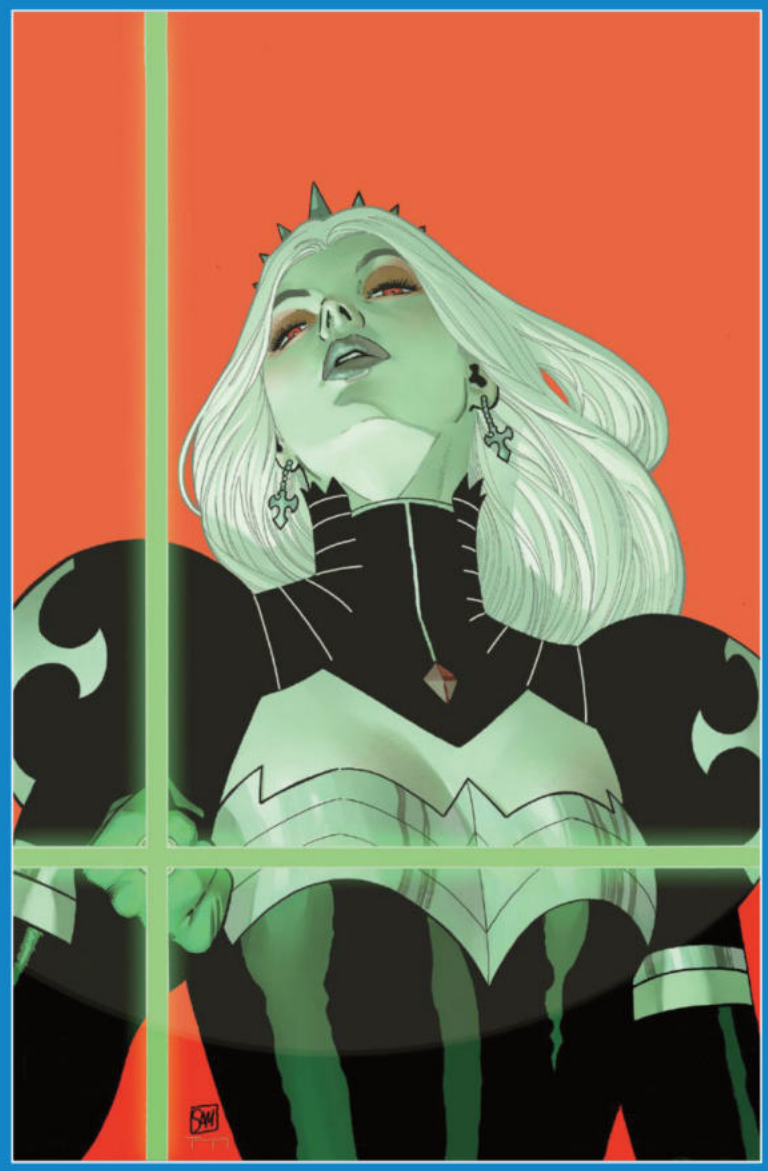



THE EPIC FINALE TO THE AMNESTY SAGA: BATMAN VERSUS LEX LUTHOR!

ALL IN
JUSTICE LEAGUE UNLIMITED #23

Written by **MARK WAID**
Art and cover by **DAN MORA**
Variant covers by **BRUNO REDONDO, NATHAN SZERDY, CATHY KWAN, and JESSICA LUNA**
Hispanic Heritage Month variant cover by **JOSÉ LADRÖNN**
$3.99 US | 32 pages | Variant $4.99 US (card stock)
ON SALE 9/23/26

When the Justice League are forced to incarcerate their own, something has gone horribly wrong with the best of intentions. The villain-amnesty epic concludes with a bang, a whimper, and a surprise reveal of who will lead the team into the future.


REDONDO VARIANT


SZERDY VARIANT


CATHY KWAN VARIANT


JESSICA LUNA VARIANT


HISPANIC HERITAGE MONTH VARIANT



A TIMES PAST SPY THRILLER!

ALL IN
JSA #23

Written by **JEFF LEMIRE**
Art by **TEDDY KRISTIANSEN**
Cover by **DIEGO OLORTEGUI**
Variant cover by **TEDDY KRISTIANSEN**
$3.99 US | 32 pages | Variant $4.99 US (card stock)
ON SALE 9/2/26

After the JSA disbanded in the 1950s, the heroes retired in order to maintain their secret identities, but that doesn't mean there weren't still people in need. Witness a secret JSA mission set in the 1960s!

IN LOS ANGELES, FAT CHEWS YOU!

ALL IN
GREEN LANTERN #39

Written by **JEREMY ADAMS**
Art by **IG GUARA**
Cover by **SCOTT GODLEWSKI**
Variant covers by **DAVID AJA and STEPHEN BYRNE**
$4.99 US | 32 pages | Variant $5.99 US (card stock)
ON SALE 9/23/26

Between extraterrestrial plastic surgeons, trolls, and hideous murder-monster Big Belly Burger mascots, has Kyle Rayner finally found love with JSA/JLU hero Jade? And will he have to give it all up to save Hal somewhere beyond the outer sectors? Talk about a city of broken dreams!



AJA VARIANT



BYRNE VARIANT

THE CORPS CAN'T CATCH A BREAK!

ALL IN
GREEN LANTERN CORPS #20

Written by **MORGAN HAMPTON**
Art and cover by **FERNANDO PASARÍN and OCLAIR ALBERT**
Cover by **TRAVIS MERCER**
Variant covers by **JORGE FORNÉS and RIAN GONZALES**
$3.99 US | 32 pages | Variant $4.99 US (card stock)
ON SALE 9/9/26

In the aftermath of multiple conflicts, the Lanterns take advantage of some much-needed downtime. John and Katma go to Earth, Jo Mullein picks a fight with space bandits, and Jessica Cruz micromanages the remaining Lanterns on Oa as a mounting superpower gains a foothold in the galaxy.



NOT FINAL COVER



MORE FLASHES OF INSIGHT!

ALL IN
THE FLASH #37

Written by **RYAN NORTH**
Art and cover by **GAVIN GUIDRY**
Variant covers by **EJIKURE and JUNI BA**
$3.99 US | 32 pages | Variant $4.99 US (card stock)
ON SALE 9/23/26

Wally West is now the savior of three cities, depending on how you count: Central, Keystone, and Metropolis. And for once, it's going great! In fact, it's going better than great, because Wally's Flashes of Insight are now letting him see even further into the future, so he can stop accidents (and crimes!) well before they happen—including a simultaneous attack on three bridges in three cities! But there are some forces that really don't like what Wally is up to—and they intend to stop him whether Wally likes it or not.


EJIKURE VARIANT



BA VARIANT

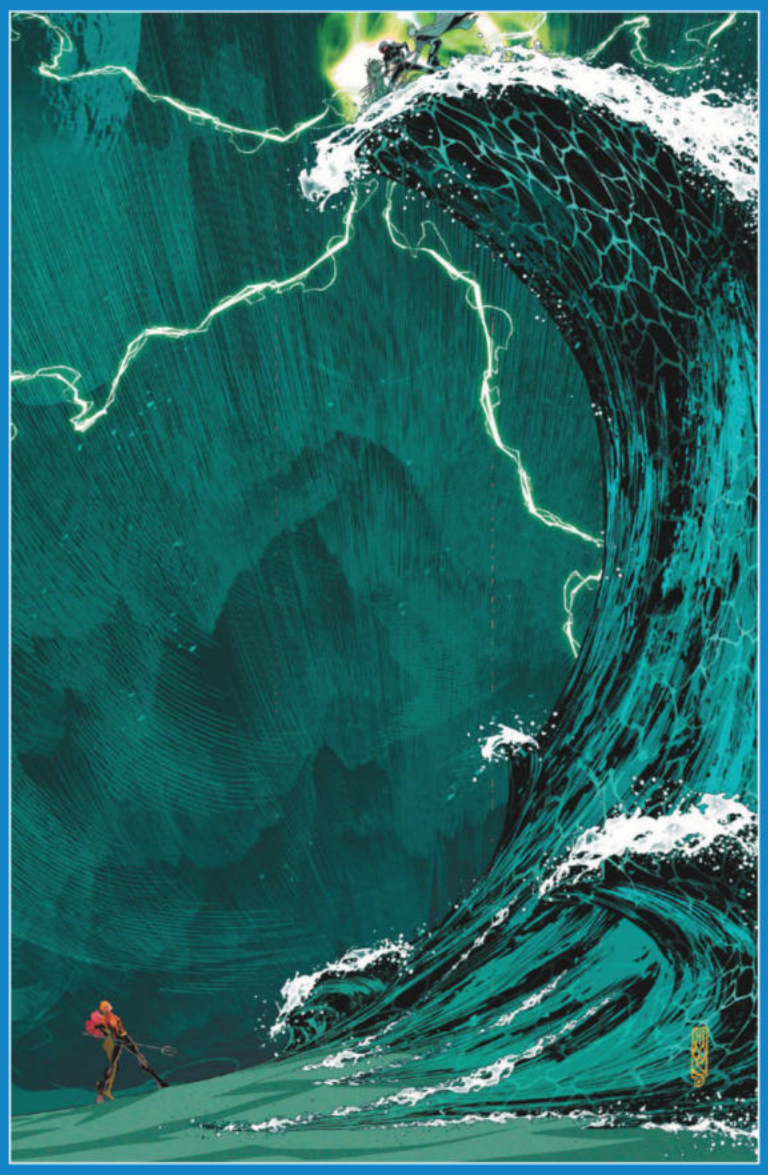

THE TIDAL WAR BEGINS!

ALL IN
EMPEROR AQUAMAN #21

Written by **JEREMY ADAMS**
Art and cover by **JOHN TIMMS**
Variant covers by **MARK SPEARS and VINCENZO RICCARDI**
$3.99 US | 32 pages | Variant $4.99 US (card stock)
ON SALE 9/9/26

It's an epic clash of good versus evil in the ultimate battle on the seven seas in "Tidal War: Part One"! When Ocean Master, Black Manta, the Crimson Queen, and more forged an alliance to destroy their shared archenemy, they had no idea that the destruction of Aquaman would also signal the vacated throne of the new Empire of the Blue! But now a massive tidal wave offers the opening salvo to a conflict that will span all the kingdoms of the heavens themselves. Do not miss the start of this new Aquaman adventure!


SPEARS VARIANT


RICCARDI VARIANT

THE TITANS ARE NOT WELCOME IN AKAHIM!

ALL IN NEW TITANS #39

Written by **TATE BROMBAL**
Cover by **TAURIN CLARKE**
Art by **SAMI BASRI**
Variant covers by **KEVIN WADA and ETHAN YOUNG**
$3.99 US | 32 pages | Variant $4.99 US (card stock)
ON SALE 9/16/26

When the Amazons of the Esquecida come calling for their Wonder Girl's aid, Yara Flor and her teammates set course for the forests of Brazil and the hidden city of Akahim, where they find a land ravaged by fires and raging spirits...but who is responsible? The Titans are here to help—but the Amazons aren't quite so eager to accept help from outsiders!


WADA VARIANT

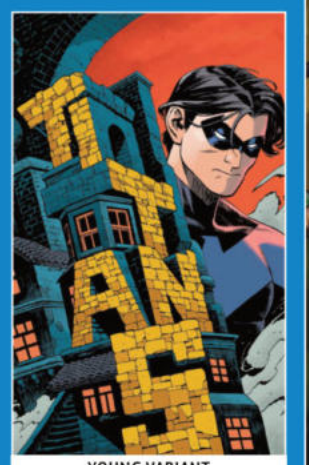
YOUNG VARIANT

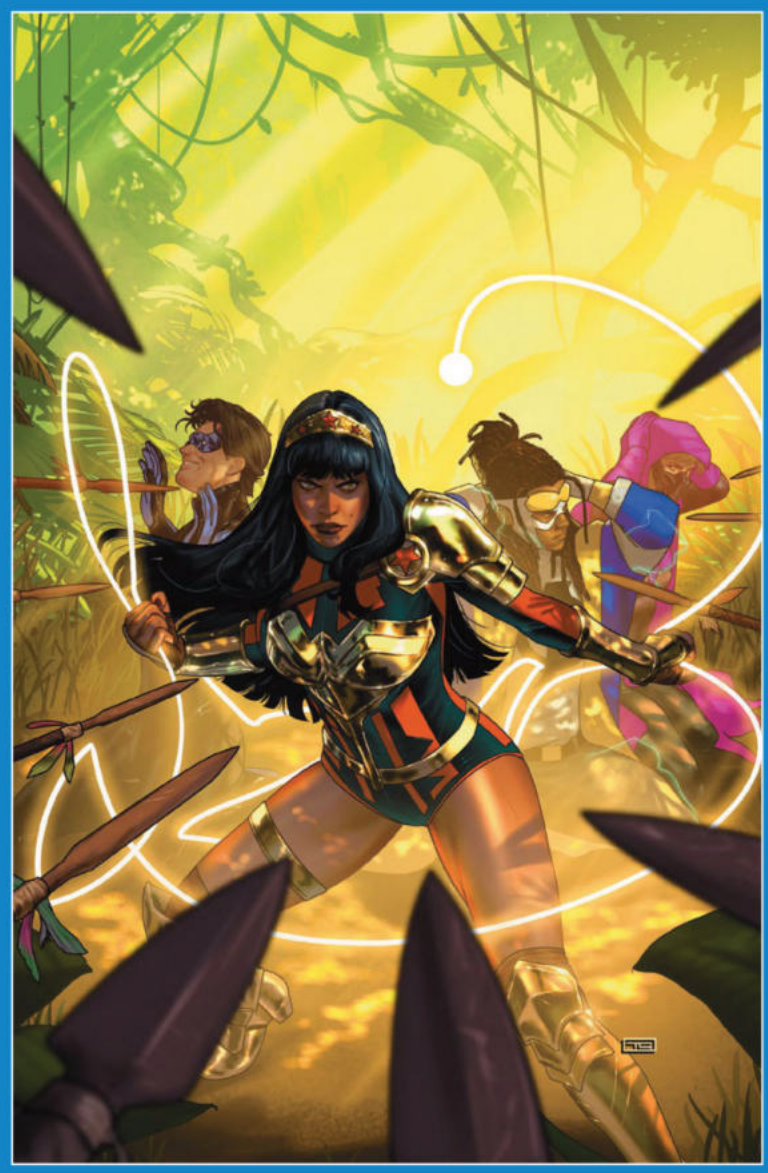

YOU EVER DANCE WITH THE DEVIL IN THE PALE MOONLIGHT? WHAT ABOUT WITH THE DAUGHTER OF DARKNESS?

DC'S QUOTH THE RAVEN... WHATEVER #1

Written by **TINI HOWARD, PATRICK R. YOUNG, DOMO STANTON, NINA VAKUEVA, REBECCA MOCK, and others**
Art by **ISAAC GOODHART, DOMO STANTON, NINA VAKUEVA, REBECCA MOCK, FRANCESCO TOMASELLI, and others**
Cover by **SWEENEY BOO**
Variant covers by **DON AGUILLO and JESSICA FONG**
$9.99 US | One-shot | 80 pages
ON SALE 9/30/26

Welcome, foolish mortals. Not far from the shores of Gotham City, when the nights grow long, the leaves turn red, and a certain crisp chill comes into the air on a twilight lit by the full moon, the lives of heroes and antiheroes from Raven to Swamp Thing, Constantine, Zatanna, Deadman, and more...turn toward the strange and unusual, the occult and delightful, the odd and the audacious. For those looking to give themselves a good, warm dose of the shivers, this anthology of scary stories to tell in the dark is the perfect assortment of fairy tales for troubled times and troubled souls alike. Pick up a copy wherever needful things and comic books are sold. We think you'll find it the perfect companion to your handbook for the recently deceased.

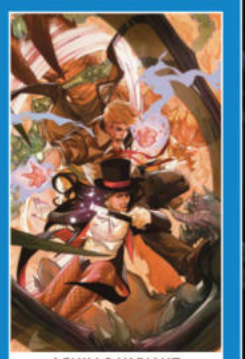
AGUILLO VARIANT





ROBIN UNDERCOVER!

BATMAN & ROBIN: YEAR ONE – DYNAMIC DUOS #2

Written by **MARK WAID and CHRIS SAMNEE**
Art and cover by **CHRIS SAMNEE**
Variant covers by **DAVID TALASKI, DUNCAN FEGREDO, and ADRIÁN GUTIÉRREZ**
The Dark Knight Returns variant cover by **GREG CAPULLO and SANDRA HOPE**
$4.99 US | 32 pages | 2 of 12 | Variant $5.99 US (cardstock)
ON SALE 9/9/26

Robin's successfully infiltrated the gang of kids terrorizing Gotham. In order to gather intel, he'll need to get even closer and prove his worth to the person in charge of this group. But will Robin have to break Batman's code in order to do it?


TALASKI VARIANT


FEGREDO VARIANT


GUTIÉRREZ VARIANT

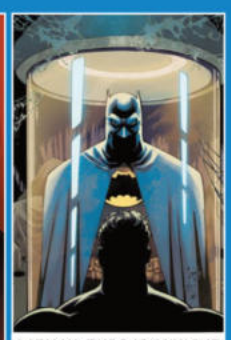
BATMAN: THE DARK KNIGHT RETURNS VARIANT

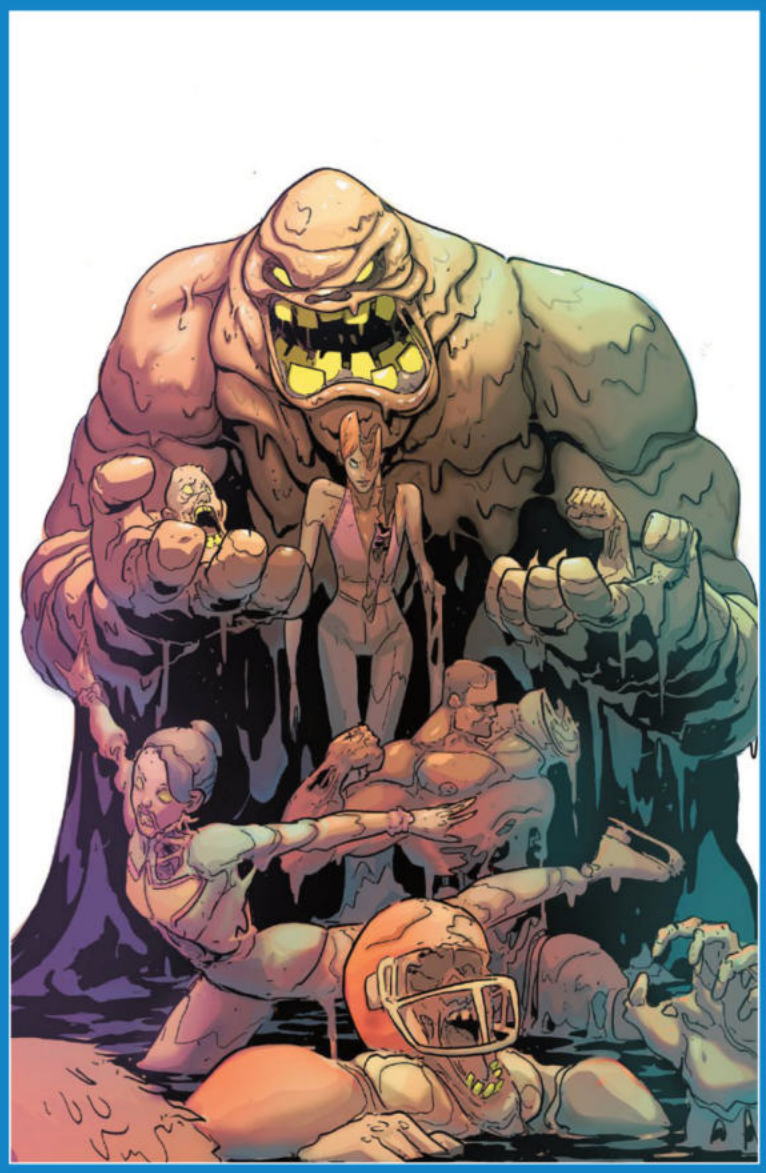

WHAT DO MISSING WOMEN, A DANGEROUS NEW SUPPLEMENT, AND LOS ANGELES'S NEWEST RESIDENT ALL HAVE IN COMMON?

CLAYFACE: CELEBRITY DIRT #3

Written by **JUDE ELLISON S. DOYLE**
Art by **FRAN GALÁN**
Cover by **RILEY ROSSMO**
Variant covers by **MIKE DEL MUNDO and BRUNO REDONDO**
$3.99 US | 32 pages | 3 of 6 | Variant $4.99 US (card stock)
ON SALE 9/9/26

Hot on the trail of his double, Basil Karlo's investigation continues with shocking videos of a designer supplement's side effects. Surely there's no connection to the missing women in the other Basil Karlo's orbit...And how will the real Basil convince Dr. Victoria October to help him after she learns his most deeply buried secret—especially now that his only friend in L.A. has gone missing?

Horror sensation Jude Ellison S. Doyle and rising star Fran Galán push their body horror noir to terrifying new extremes.



DEL MUNDO VARIANT

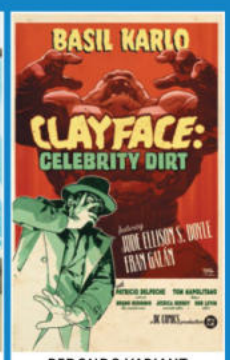

REDONDO VARIANT

A NEW STORY ARC STARTS HERE!

BATMAN/SUPERMAN: WORLD'S FINEST #55

Written by **MARK WAID**
Art by **ADRIÁN GUTIÉRREZ**
Main Cover by **DAN MORA**
Variant Covers by **TAURIN CLARKE, ADRIÁN GUTIÉRREZ**
Foil Variant Cover by **TAURIN CLARKE** ($6.99)
$3.99 US | 32 pages | Variant $4.99 US (card stock)
ON SALE 9/16/26

A new story arc begins and leads our heroes into the crosshairs of the League of Assassins and their leader, Ra's al Ghul! Will Talia stand between her father's goals and her beloved Dark Knight?

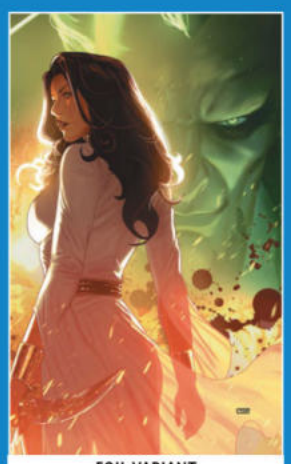

FOIL VARIANT

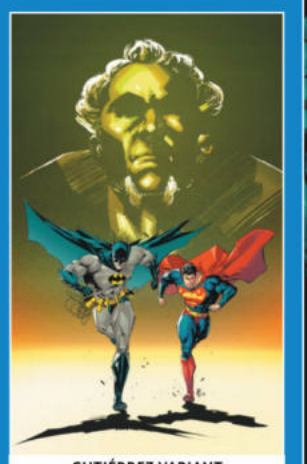

GUTIÉRREZ VARIANT



UN-INTELLIGENT DESIGN!

BIZARRO: YEAR NONE #3

Written by **KEVIN SMITH and ERIC CARRASCO**
Art and cover by **NICK PITARRA**
Variant covers by **CHRIS BURNHAM and IBRAHIM MOUSTAFA**
$4.99 US | 32 pages | 3 of 4 | Variant $5.99 US (card stock)
ON SALE 9/30/26

As Jimmy and Perry adjust to life on Bizarro World, this backwards planet of opposites reveals itself to be more than a mirror reflection...there's something sinister in the madness. It's almost as if everyone on the planet is a plaything...a draft to be tossed away and re-worked...a deranged game of life, death, rinse, and repeat that me no like at all! This am a terrible installment of the official Bizarro origin you need to miss!

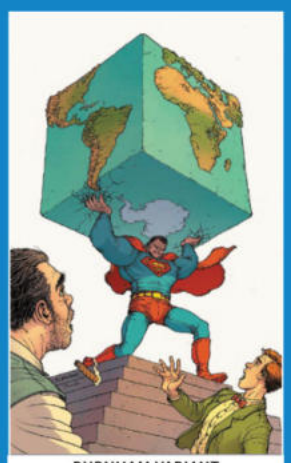

BURNHAM VARIANT

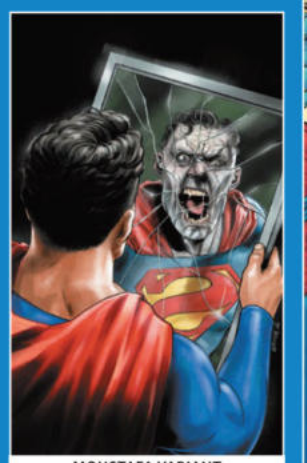

MOUSTAFA VARIANT

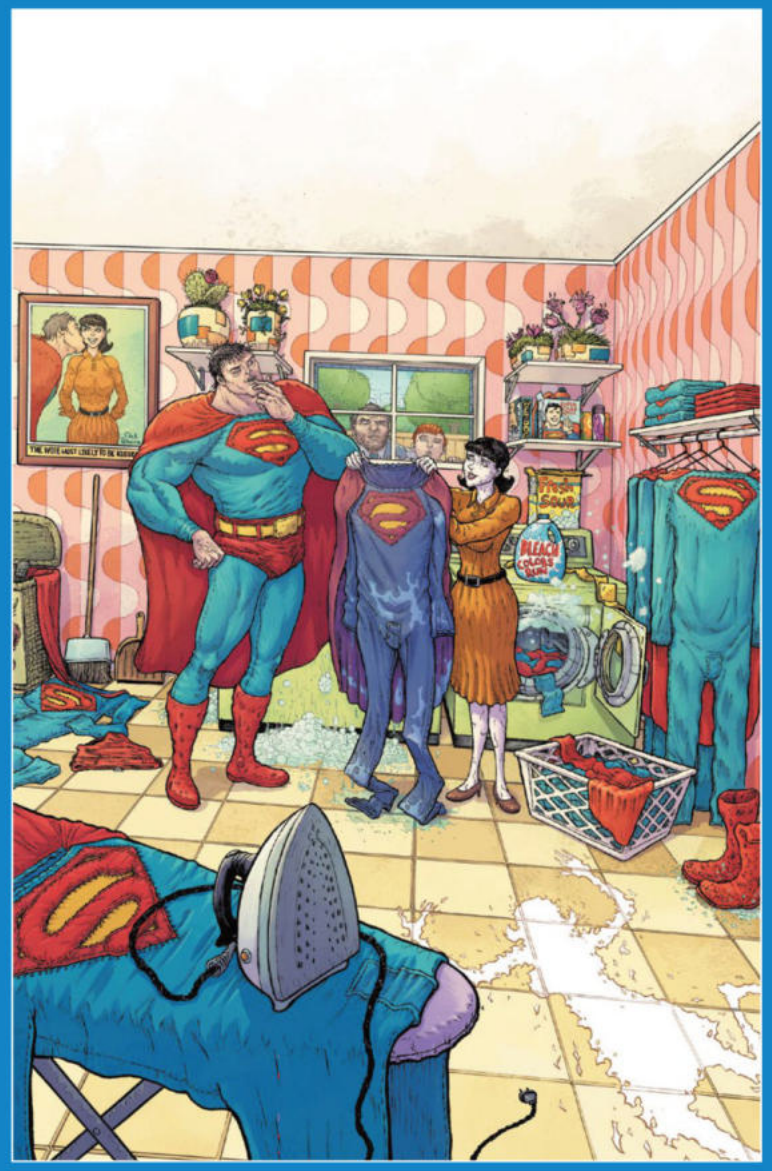

AN ALL-NEW, OVER-SIZE, "WHA-HUH?" TEAM-UP ADVENTURE!

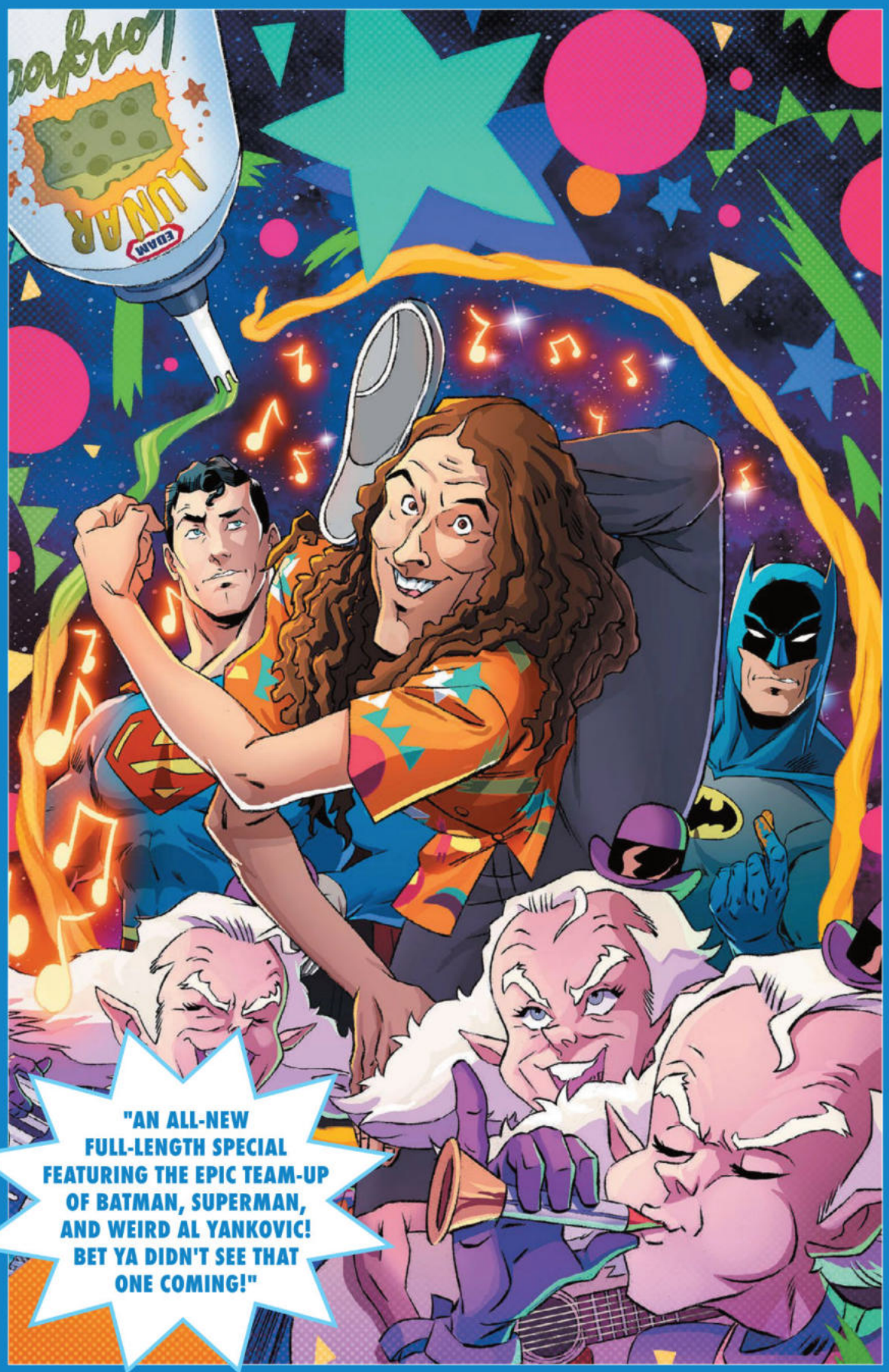

"AN ALL-NEW FULL-LENGTH SPECIAL FEATURING THE EPIC TEAM-UP OF BATMAN, SUPERMAN, AND WEIRD AL YANKOVIC! BET YA DIDN'T SEE THAT ONE COMING!"

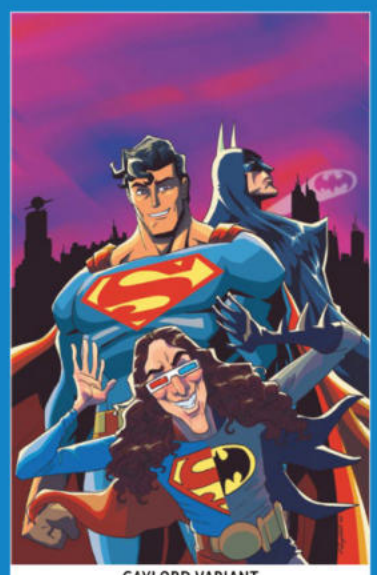

GAYLORD VARIANT

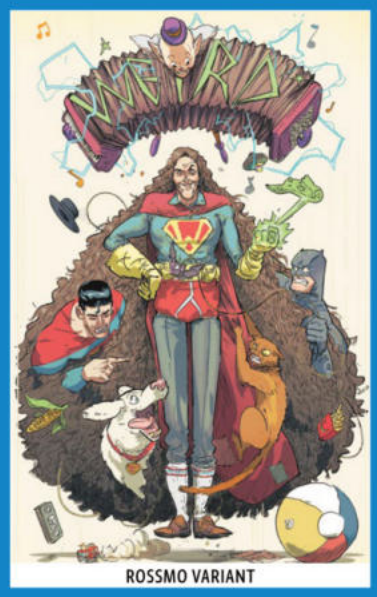

ROSSMO VARIANT



SPEARS VARIANT

BATMAN/SUPERMAN/WEIRD AL: WORLD'S WEIRDEST #1

Written by **MARK WAID**
"Vibes" by **"WEIRD AL" YANKOVIC**
Art and cover by **DAN SCHOENING**
Variant covers by **MARK SPEARS, RILEY ROSSMO, and JERRY GAYLORD**
Foil variant cover by **DAN SCHOENING**
$4.99 US | 40 pages | Variant $5.99 US (card stock)
ON SALE 9/2/26

The fifth dimension is being hit with an affliction that turns everything dull and ordinary, but as Mr. Mxyzptlk reaches out to Superman and Batman for help, the same plague has hit Earth! There's only one person to call: "Weird Al"! Get ready for a wild one-shot where the one and only "Weird Al" Yankovic joins the World's Finest team!

THE FINAL BATTLE FOR TOMORROW!

ADVENTURES OF SUPERMAN: BOOK OF EL #12

Written by **PHILLIP KENNEDY JOHNSON**
Art and cover by **SCOTT GODLEWSKI**
Variant covers by **LUCIO PARRILLO and KYUYONG EOM**
$3.99 US | 32 pages | 12 of 12 | Variant $4.99 US (card stock)
ON SALE 9/2/26

In the final chapter of the *Book of El*, Starchild and Red Son are reunited with the surviving heads of the House of El to save existence from a man driven beyond madness—to godhood—by grief. If Superman lives up to the legends, he'll find a way to save the universe from Kryl-Ux and save Kryl-Ux from himself. The heartrending, inspiring conclusion of Phillip Kennedy Johnson's vision for Kal-El.



THE CAVALRY HAS ARRIVED!

DC X SONIC THE HEDGEHOG: METAL LEGION #5

Written by **IAN FLYNN**
Art and cover by **PABLO M. COLLAR**
Variant covers by **MIN HO KIM and SERG ACUÑA**
$3.99 US | 32 pages | 5 of 5 | Variant $4.99 US (card stock)
ON SALE 9/2/26

Lex Luthor and the Legion of Doom have invaded Sonic the Hedgehog's world! Thankfully, Aquaman is leading a backup squad of heroes from across the two worlds! But can they defeat the villains before it's too late? Time is ticking down because the very power that links their worlds is on the verge of destroying them both!



KIM VARIANT



ACUÑA VARIANT



RETURN TO THE GOLDEN AGE IN A NEW BLACK LABEL EPIC BY WES CRAIG!



17+



JOHNSON VARIANT



PARLOV VARIANT

SUPERMAN: THE STRANGER #1

Written by **WES CRAIG**
Art and cover by **WES CRAIG**
Variant covers by **DAVE JOHNSON, GORAN PARLOV, and ETHAN YOUNG**
$4.99 US | 32 pages | 1 of 6 | All covers cardstock
ON SALE 9/2/26

Step into the Golden Age and witness the first adventures of Superman! During the day, Clark Kent does what he can to make ends meet in the bustling city of Metropolis, but when the sun goes down, he leaps into action to keep the city streets safe! As Superman, Clark fights for a better tomorrow, but he feels like he's not affecting change. The rich keep getting richer, and the poor struggle to survive. Can Superman truly save the downtrodden? The next Superman epic brought to you by superstar creator Wes Craig!

DENIZ CAMP AND STIPAN MORIAN EXPLORE A NEW KIND OF ZOMBIE APOCALYPSE!

BLEEDING HEARTS VOL. 1: OUT-BREAK

Written by **DENIZ CAMP**
Art by **STIPAN MORIAN**
$17.99 US | 168 pages | 6 5/8" x 10 3/16" | Softcover
ISBN: 978-1-79950-556-3
ON SALE 10/20/26

The zombies won—and 10 years after the fall of humanity, they're the dominant form of life (or not-life) on Earth. They've developed their own cultural practices, their own language, and their own society, all organized around hunting and devouring the few living humans unlucky enough to still be fighting for survival. Mouse-Pokes-Golf-Ball-Through-Hole-in-Head ("Poke" for short) is a valued and beloved member of the Brain-Splashes-and-Sizzles-on-Hot-Rocks Horde of the Undead, and with his brother-in-arm Mush, he's happy to shamble along through the only world he can remember... until the day his heart mysteriously starts beating again. And in a blink, the first humans he sees have stopped looking like food and have started looking like...friends...?

The team behind *20th Century Men*, the bold mission statement that launched writer Deniz Camp and artist Stipan Morian to the next level of the comics industry, has reunited at last to bring you a world ruled by ruthless kill-or-be-killed logic, pitted against the demands of a single beating, bleeding, emotional heart!

Collects *Bleeding Hearts* #1-6.

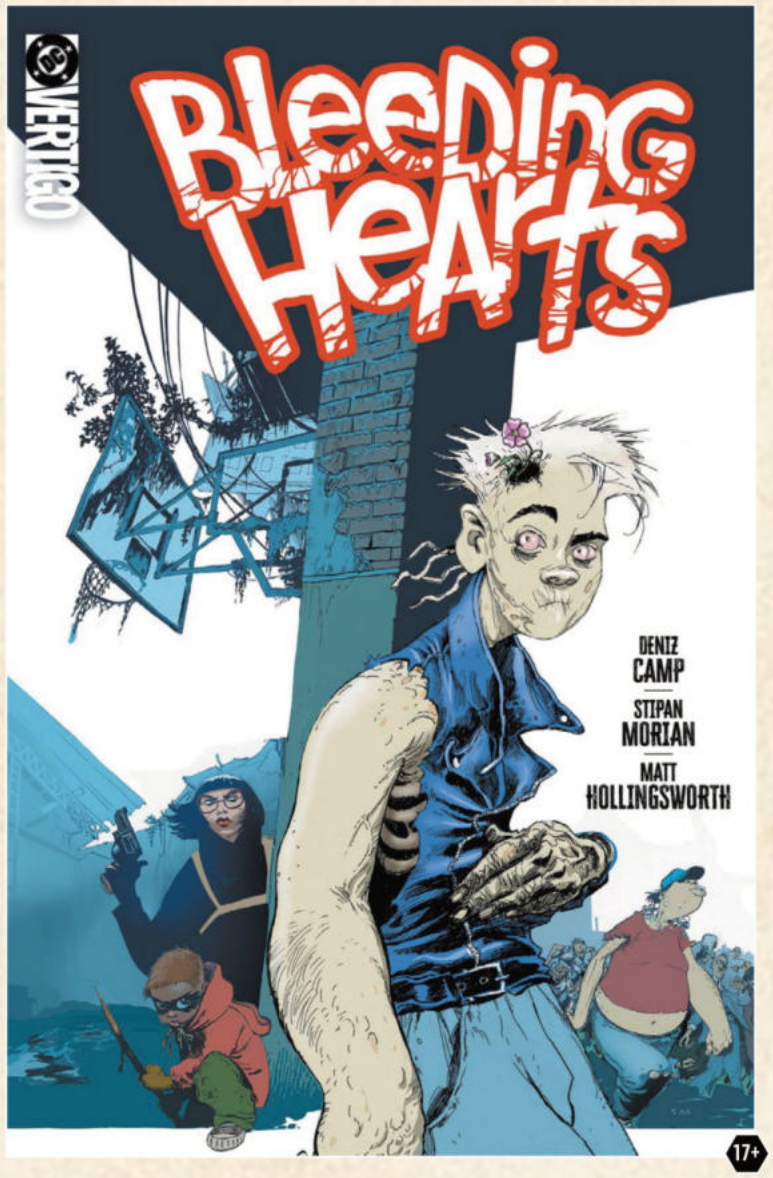

THE NEW NOIR SERIES FROM CHRIS CONDON AND JACOB PHILLIPS!

THE PERIL OF THE BRUTAL DARK: AN EZRA CAIN MYSTERY

Written by **CHRIS CONDON**
Art by **JACOB PHILLIPS**
$17.99 US | 168 pages | 6 5/8" x 10 3/16" | Softcover
ISBN: 978-1-79951-519-7
ON SALE 10/27/26

New York City, 1941. Ezra Cain is a private investigator with a reputation for taking it on the chin if it means solving a case. But it's his former life as an archaeology student that makes him the only man to track down an artifact that's gone missing from the Museum of Natural History...an ancient anvil said to hold the power of the Greek god Hephaestus. If someone could harness that power, they could bend nations to their will. Science fiction quickly becomes Cain's reality when a shadowy sect calling themselves the Brutal Dark appears in the city wielding resources that defy human logic. Now Ezra is the only thing that stands between it and its plot to overthrow America!

Writer Chris Condon and artist Jacob Phillips, creators of the hit series *That Texas Blood* and *The Enfield Gang Massacre*, introduce us to a private eye whose business is exposing our deepest secrets... but on this job, he'll learn that some mysteries are better off buried!

Collects *The Peril of the Brutal Dark: An Ezra Cain Mystery* #1-6.

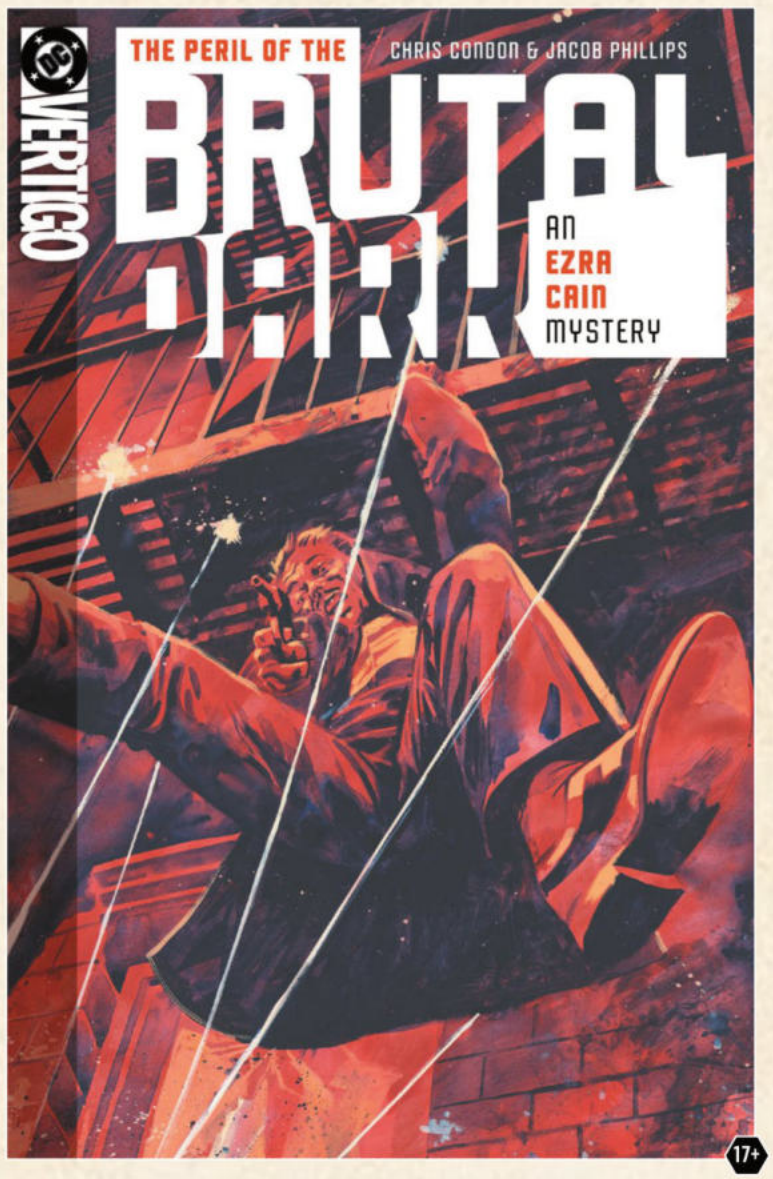

NOT FINAL TRADE DRESS COVERS

THE WORLD-SHATTERING CONCLUSION!



17+



WU VARIANT

THE NICE HOUSE BY THE SEA #12

Written by **JAMES TYNION IV**
Art and cover by **ÁLVARO MARTÍNEZ BUENO**
Variant cover by **ANNIE WU**
$3.99 US | 32 pages | 12 of 12 | Variant $4.99 (card stock)
ON SALE 9/23/26

It's the end of the worlds as they know them...again. Both the House by the Sea and the House on the Lake are collapsing, the body count is growing, and Walter and Max are at war...and depending on who wins, the fate of humanity either hangs by a thread or is cut short completely!

NOT FINAL TRADE DRESS COVERS

BONES AND ALL!

BLEEDING HEARTS #8

Written by **DENIZ CAMP**
Art by **STIPAN MORIAN**
Variant cover by **MARTÍN MORAZZO**
$3.99 US | 32 pages | Variant $4.99 (card stock)
ON SALE 9/9/26

Poke knows he can't keep the secret of his beating heart and changing sympathies forever...but who can he trust without bringing the whole Horde down on his head? And what has Rabbit found in her new hiding place?



MORAZZO VARIANT



17+

A NOT-SO-GREAT ESCAPE!

END OF LIFE #8

Written by **KYLE STARKS**
Art by **STEVE PUGH**
Cover by **GERALD PAREL**
Variant cover by **JESSE LONERGAN**
$3.99 US | 32 pages | Variant $4.99 US (card stock)
ON SALE 9/16/26

Eddie's nightmare with Neils and Rumplemindt is almost at its end, but he's got a bigger problem with Little Cock, the revenge-seeking partner of Menagerie hitman and Wrongdog super-fan Big Cock. But with Eddie and Little Cock both held captive, can the two actually work together to escape?



LONERGAN VARIANT



17+

NOT FINAL TRADE DRESS COVERS

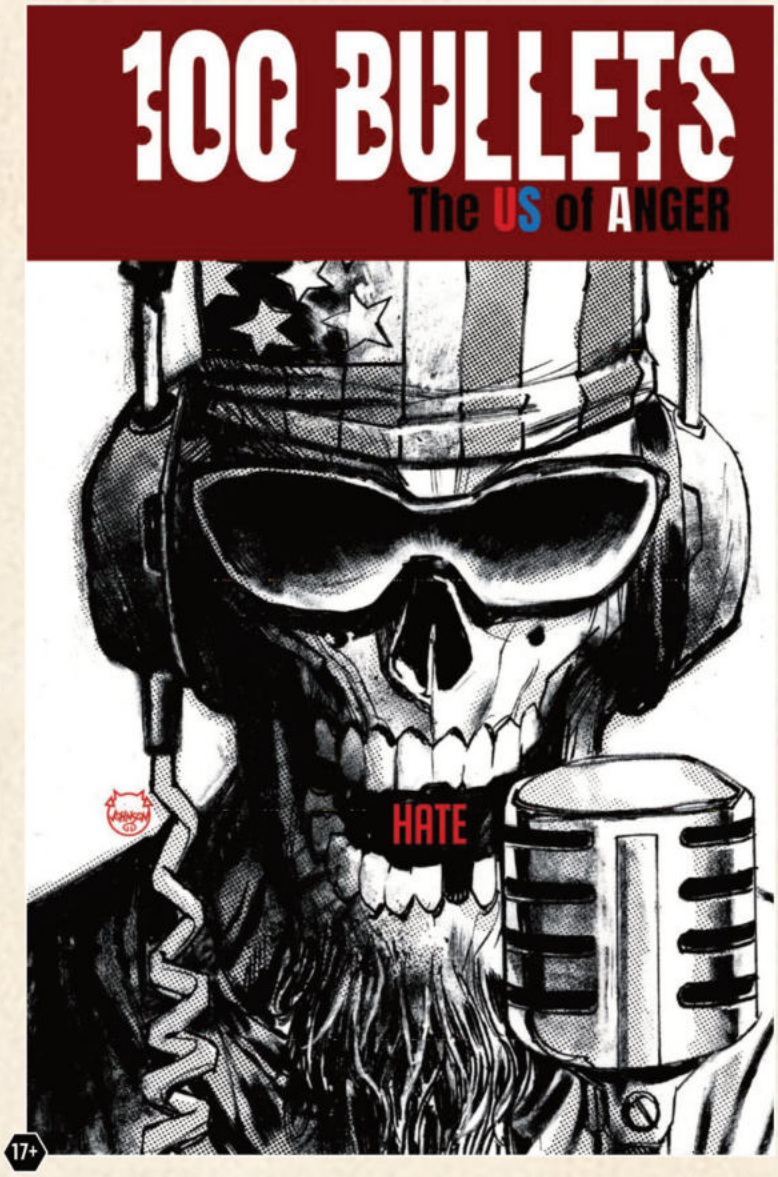

17+

SOMEONE'S ALWAYS LISTENING...

100 BULLETS: THE US OF ANGER #3

Written by **BRIAN AZZARELLO**
Art by **EDUARDO RISSO**
Cover by **DAVE JOHNSON**
Variant cover by **TULA LOTAY**
$3.99 US | 32 pages | 3 of 8 | Variant $4.99 US (card stock)
ON SALE 9/2/26

The truth is dangerous—and the corporate media will never tell it. But here on our podcast, we're the only ones fearless enough to say it plain...that there's a cabal that runs this country, a criminal enterprise dating back to the founding fathers. Our futures are held by the Trust...and we're ready to blow it all wide open if you like and subscribe. But first we just gotta answer this knock at the door...



17+

NOT FINAL COVER

DEATH COMES IN DREAMS!

BLACK TOWER: THE RAVEN CONSPIRACY #2

Written by **RAM V**
Art by **MIKE PERKINS**
Variant cover by **JEFF DEKAL**
$3.99 US | 40 pages | 2 of 6 | Variant $4.99 US (card stock)
ON SALE 9/23/26

Daniel Burroughs, a young American CIA trainee, is acclimating to his new London lifestyle...but it's not easy to get used to his strange new coworkers at Black Tower. His boss is getting buddy-buddy with the Russians, his colleague is a witch who's sleeping with a demon, and there's an assassin circling their sorcerous spy agency...one who can slip in and out of his targets' dreams!

NOT FINAL TRADE DRESS COVERS

THE KINGDOM OF EL ON THE BRINK OF RUIN?



MOORE VARIANT



SAUVAGE VARIANT



PAREL VARIANT

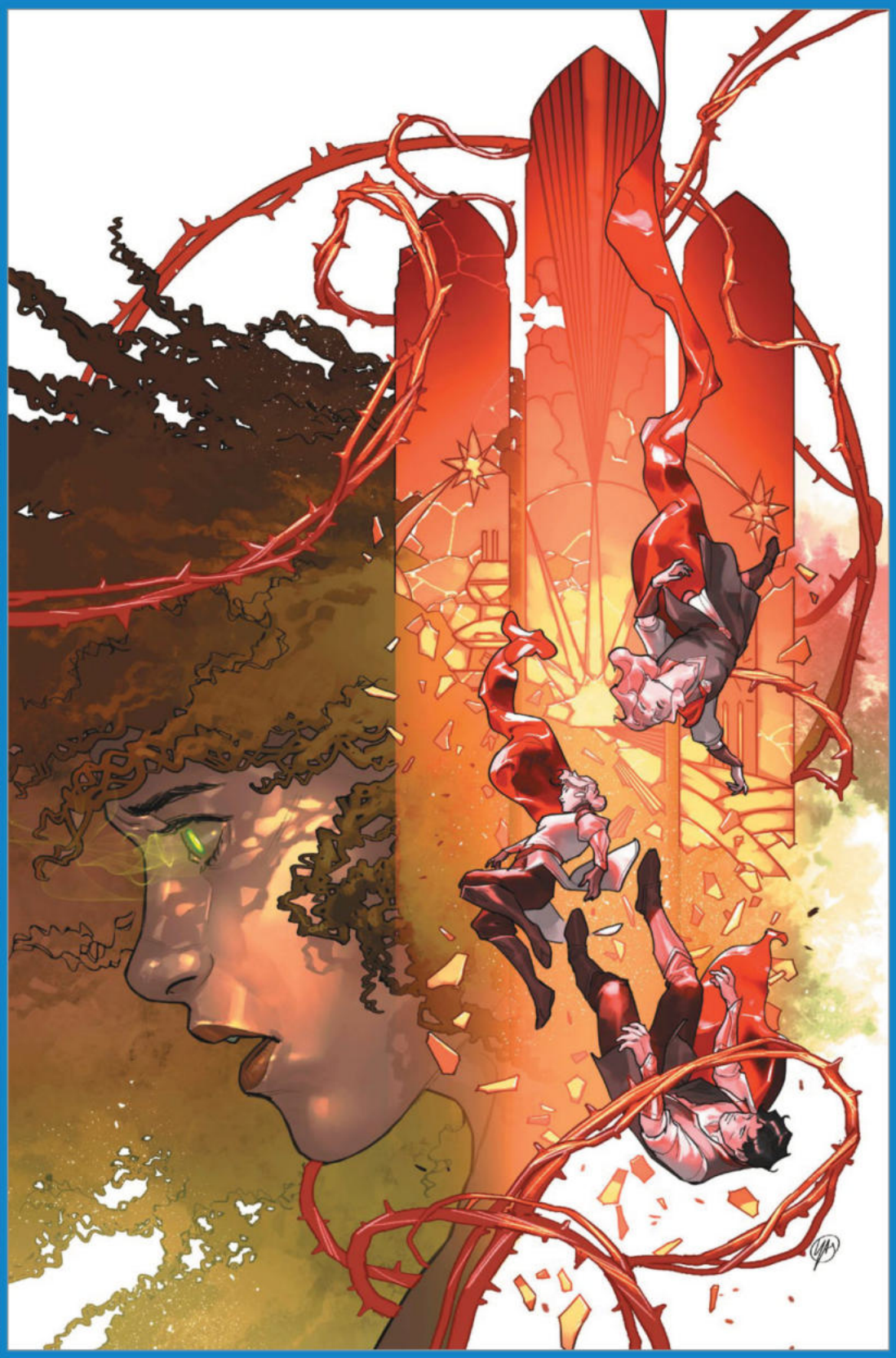

DARK KNIGHTS OF STEEL II #3

Written by **TOM TAYLOR**
Art by **OTTO SCHMIDT**
Cover by **YASMINE PUTRI**
Variant covers by **TRAVIS MOORE, MARGUERITE SAUVAGE, and GERALD PAREL**
$4.99 US | 32 pages | 3 of 12 | Variants $5.99 US (card stock)
ON SALE 9/16/26

With the House of El's queen, crown prince, and princess bedridden, Lois of Amazonia jailed, the Amazons expelled, and the threat beneath the waves growing with each passing day, Amanda Waller has everything to gain as she assumes emergency control of the Kingdom of El. Harley Quinn, the Els' advisor, must recruit to her cause a young Barbara Gordon, for the aid of her visions, and Dick Grayson, who's just about the only person who might stand a chance of finding the missing Prince Bruce. But even as our heroes gather in secret, they're about to discover that there isn't much a power-hungry Waller wouldn't do to cement her reign...

ELSEWORLDS



INTO THE STORM!

SUPERGIRL: SURVIVE #4

Written by **ETHAN PARKER and GRIFFIN SHERIDAN**
Art and cover by **ROD REIS**
Variant covers by **TAURIN CLARKE and SWEENEY BOO**
$4.99 US | 40 pages | 4 of 6 | Variants $5.99 US (card stock)
ON SALE 9/2/26

Kara and Kal experience something they've never felt before...the restorative power of a yellow sun. But a storm is coming, and with it, a challenge that will push the young adventurers to their very limit. But from the dark clouds comes a helping hand...but are they friend or foe?


CLARKE VARIANT


BOO VARIANT



MEET HEX LUTHOR!

SUPERMAN: FATHER OF TOMORROW #5

Written by **KENNY PORTER**
Art and cover by **DANNY EARLS**
Variant covers by **GABRIEL HARDMAN and TAURIN CLARKE**
$4.99 US | 32 pages | 5 of 6 | Variant $5.99 US (card stock)
ON SALE 9/23/26

After Jor-El's battle with General Sam Lane and his WildC.A.T.s goes sideways, he retreats to the Kent farm to heal and come up with a new plan of action. But is the Man of Steel ready for a new threat looming on the horizon in the form of his old partner, fresh from his magical walkabout? Enter: Hex Luthor!

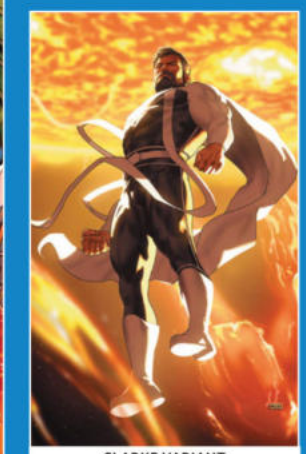
CLARKE VARIANT

THE GREATEST COVERS BY ONE OF DC'S MOST LEGENDARY ARTISTS!

JOE KUBERT: 100 YEARS – A LIFE IN COVERS #1

Art and cover by **JOE KUBERT**
Foil Variant cover by **JOE KUBERT**
$4.99 US | 40 pages | Variant $7.99 US (foil)
ON SALE 9/16/26

The greatest covers by one of DC's most legendary artists!

In honor of what would have been his 100th birthday, DC Comics proudly presents a centennial celebration of the cover art of Joe Kubert. Take a journey through some of the most iconic DC covers from a career that spanned multiple eras, including covers from *The Brave and the Bold*, *House of Mystery*, *Sgt. Rock*, *Ragman*, and more!



NOT FINAL COVER

ENJOY SOME HOLIDAY JEER... WITH MORE NEW CONTENT IN MAD!

MAD MAGAZINE #602

Written by **THE USUAL GANG OF IDIOTS**
Art by **AN IDIOT UNDER THE MISTLETOE**
$5.99 US | 56 pages
ON SALE 10/14/26

Why play nice when you can play naughty with *MAD* #602? Don't be a Scrooge—treat yourself to a stocking full of festive foolishness and give your brain the gift of laughs it didn't know it needed.

Inside, you'll find classic chaos from Spy vs. Spy, a brand-new "A *MAD* Look at..." by the legendary Sergio Aragonés, plus a freshly frosted Fold-In from Johnny Sampson that'll make your belly shake like it's full of jelly. And that's just the start of the nutcracking nonsense!

We've also packed in vintage movie and TV parodies, plus gag-filled gems from the Usual Gang of Idiots past. So go ahead—skip the fruitcake and grab *MAD* #602... the only holiday gift guaranteed to crack you up.

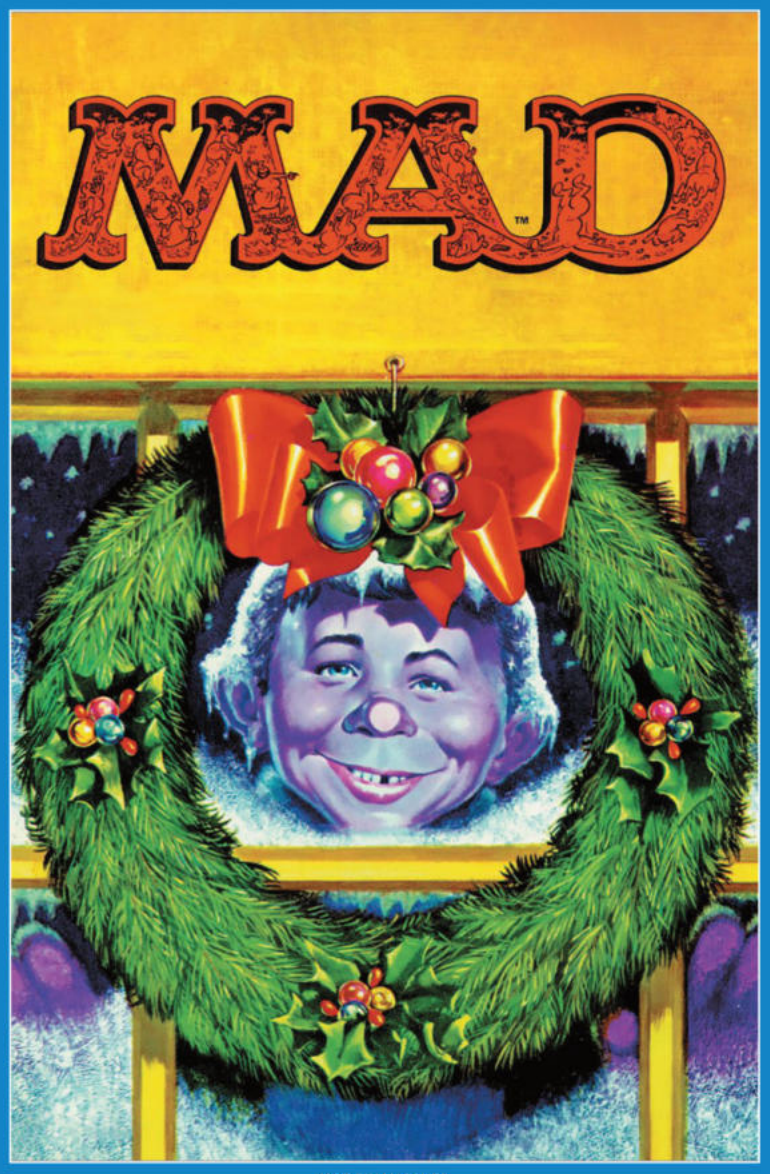

NOT FINAL COVER

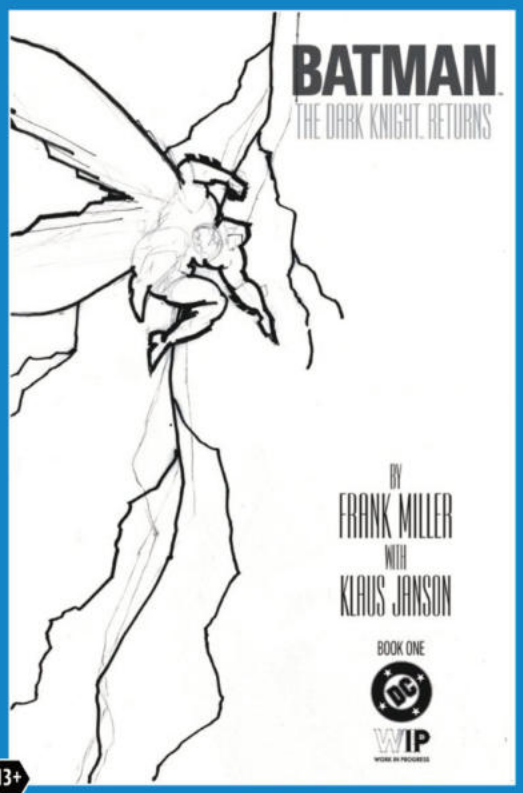

FRANK MILLER'S BOLD INTERPRETATION OF THE CAPED CRUSADER PRESENTED IN ITS RAWEST FORM!

DC WIP: BATMAN: THE DARK KNIGHT RETURNS #1

Written by **FRANK MILLER**
Art by **FRANK MILLER and KLAUS JANSON**
Cover by **FRANK MILLER**
$14.99 US | 48 pages | 11" x 17" | ISBN: 7-61941-39746-7
ON SALE 9/16/26

Often regarded as one of comics' greatest masterpieces, *The Dark Knight Returns* presented a grittier Batman emerging from retirement to protect his beloved city once again. This oversize edition consisting of original-page scans from issue #1 showcases the brilliance of Frank Miller's 16-panel page compositions and the nuances of Klaus Janson's masterful brushstrokes.

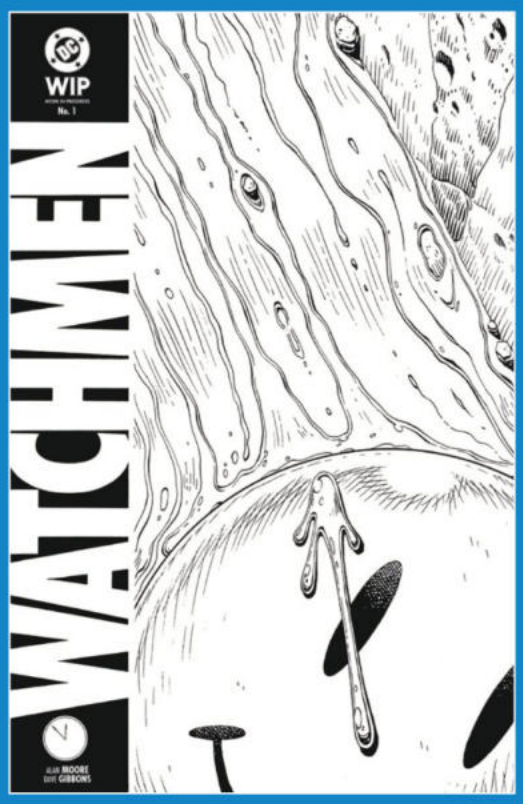

EXPERIENCE *WATCHMEN* LIKE YOU'VE NEVER SEEN BEFORE!

DC WIP: WATCHMEN #1

Written by **ALAN MOORE**
Art and cover by **DAVE GIBBONS**
$14.99 | 40 pages | 11" x 17" | ISBN: 7-61941-39190-8
ON SALE 9/23/26

Step into the world of comics like never before with DC W.I.P. Get up close and personal with the stunning artwork from one of comics' greatest artists. Featuring the art of *Watchmen* #1 from Dave Gibbons! The brilliance of Gibbons's work can be seen like never before in this massive oversize presentation with a brand-new introduction by Gibbons. Don't miss your chance to own this incredible, one-of-a-kind piece of comics history.

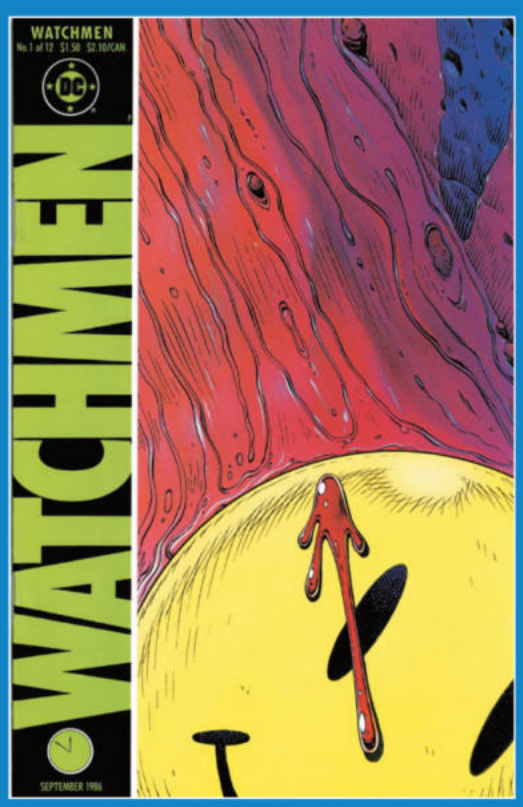

CELEBRATE THE 40TH ANNIVERSARY OF THE GROUNDBREAKING SERIES!

WATCHMEN #1 FACSIMILE EDITION

Written by **ALAN MOORE**
Art and cover by **DAVE GIBBONS**
$3.99 | 32 pages
ON SALE 9/23/26

The epic series that changed comics forever, now in full facsimile format!

THE JOKER VS. BATMAN AND ROBIN!

BATMAN #11 FACSIMILE EDITION

Written by **BILL FINGER, HENRY BOLTINOFF, and EDMOND HAMILTON**
Art by **BOB KANE and HENRY BOLTINOFF**
Cover by **FRED RAY**
Foil variant cover by **FRED RAY** ($9.99 US)
Blank sketch cover ($7.99 US)
$6.99 US | 64 pages
ON SALE 9/2/26

The Joker challenges Batman and Robin to thwart his next crimes by leaving cryptic clues in the local want ads, but these funny pages could end up meaning death for the Boy Wonder! Then the Penguin returns (along with some fowl felonious friends) to give Bruce Wayne a run for his money, but a crack shot and a killer hurricane may cause the Caped Crusader to cash in his chips! Plus, two more tales of crime and comeuppance courtesy of the Dynamic Duo!

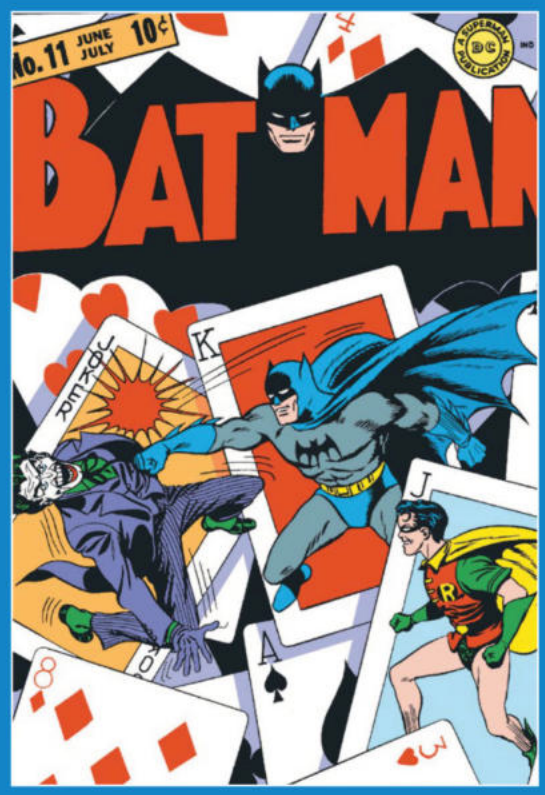

DENNY O'NEIL AND NEAL ADAMS REINVENT THE JOKER FOR THE BRONZE AGE!

BATMAN #251 FACSIMILE EDITION

Written by **DENNY O'NEIL**
Art and cover by **NEAL ADAMS**
Foil variant cover by **NEAL ADAMS** ($6.99 US)
Blank sketch cover ($4.99 US)
$3.99 US | 32 pages
ON SALE 9/9/26

The Clown Prince of Crime once again proves he always gets the last laugh as he permanently pays his old crew their delinquent debts in this classic tale by comics superstars Denny O'Neil and Neal Adams—"The Joker's Five-Way Revenge"!



THE ALAN MOORE CLASSIC NOW IN FACSIMILE FORMAT!

V FOR VENDETTA #1 FACSIMILE EDITION

Written by **ALAN MOORE**
Art and cover by **DAVID LLOYD**
Foil variant cover by **DAVID LLOYD**
$3.99 US | 32 pages
ON SALE 9/23/26

In a post-nuclear world, Great Britain has emerged as a Fascist state. When young Evey Hammond is saved by a mysterious masked stranger, she is pulled into his quest to fight back and overthrow the government.

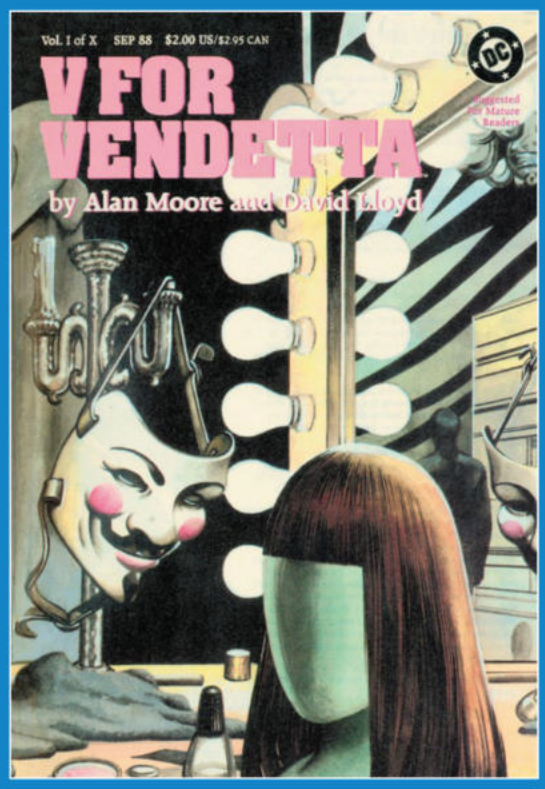



CELEBRATING JOE KUBERT!

DC SPECIAL #5 FACSIMILE EDITION

Written by **JOE KUBERT, ROBERT KANIGHER, GARDNER FOX, and BOB HANEY**
Art and cover by **JOE KUBERT**
Foil variant cover by **JOE KUBERT** ($9.99 US)
Artist jam variant cover by **ADAM KUBERT, ANDY KUBERT, EMMA KUBERT, and others** ($7.99 US)
Blank sketch cover ($7.99 US)
$6.99 US | 64 pages
ON SALE 9/16/26

Four of his own favorite works are presented for your approval by the master himself, Joe Kubert! Featuring an artist jam homage variant cover in honor of Joe's 100th birthday with art by his family and students—including Adam Kubert, Andy Kubert, Emma Kubert, Amanda Conner, Steve Lieber, and more! A must-have for any fan!



RETURN TO KRYPTON!

SUPERMAN #141 FACSIMILE EDITION

Written by **JERRY SIEGEL**
Art by **WAYNE BORING**
Cover by **CURT SWAN**
Foil variant cover by **CURT SWAN** ($6.99 US)
Blank sketch cover ($4.99 US)
$3.99 US | 32 pages
ON SALE 9/23/26

The Man of Steel finds himself thrown back in both space and time to the planet Krypton before its destruction! There (now a normal Kryptonian with no special powers), Kal-El must resign himself to building a life on the world of his birth before he is even born! Luckily, he will have two caring friends to help him—newlyweds Jor-El and Lara! But when Kal-El also finds love with the glamorous Lyla Lerrol, will he decide to rewrite Krypton's future as well as his own? It's the astounding three-part comic novel by Superman creator Jerry Siegel, "Superman's Return to Krypton"!

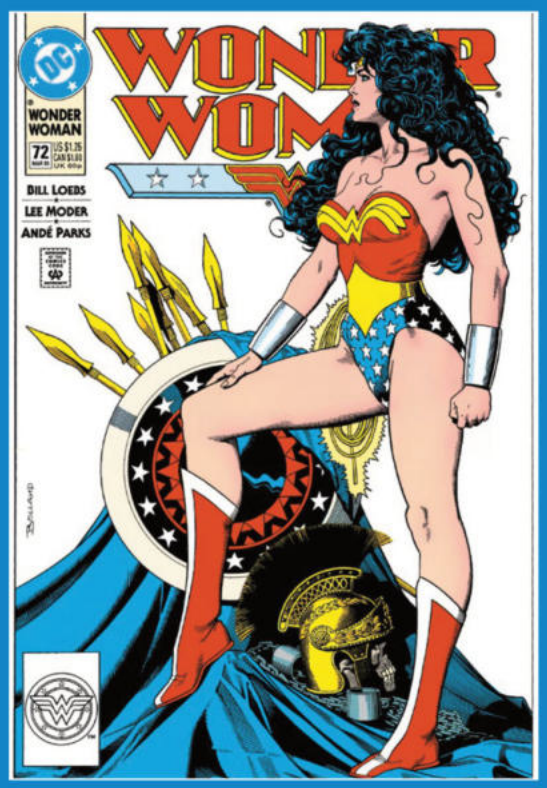

THE ORIGIN STORY OF WONDER WOMAN!

WONDER WOMAN #72 FACSIMILE EDITION

Written by **WILLIAM MESSNER-LOEBS**
Art by **LEE MODER**



SUPER POWERS VARIANT

Cover by **BRIAN BOLLAND**
Foil variant cover by **BRIAN BOLLAND** ($6.99 US)
Blank sketch cover ($4.99 US)
Super Powers variant cover by **JASON GEYER and ALEX SAVIUK** ($4.99 US)
$3.99 US | 32 pages
ON SALE 9/23/26

Having returned from her exile in space, Wonder Woman recounts to her friends the story of the Amazons (as well as her own incredible origin), while discovering with growing alarm that circumstances have changed for herself and Themyscira in her absence.

KING SHAZAM ARRIVES!

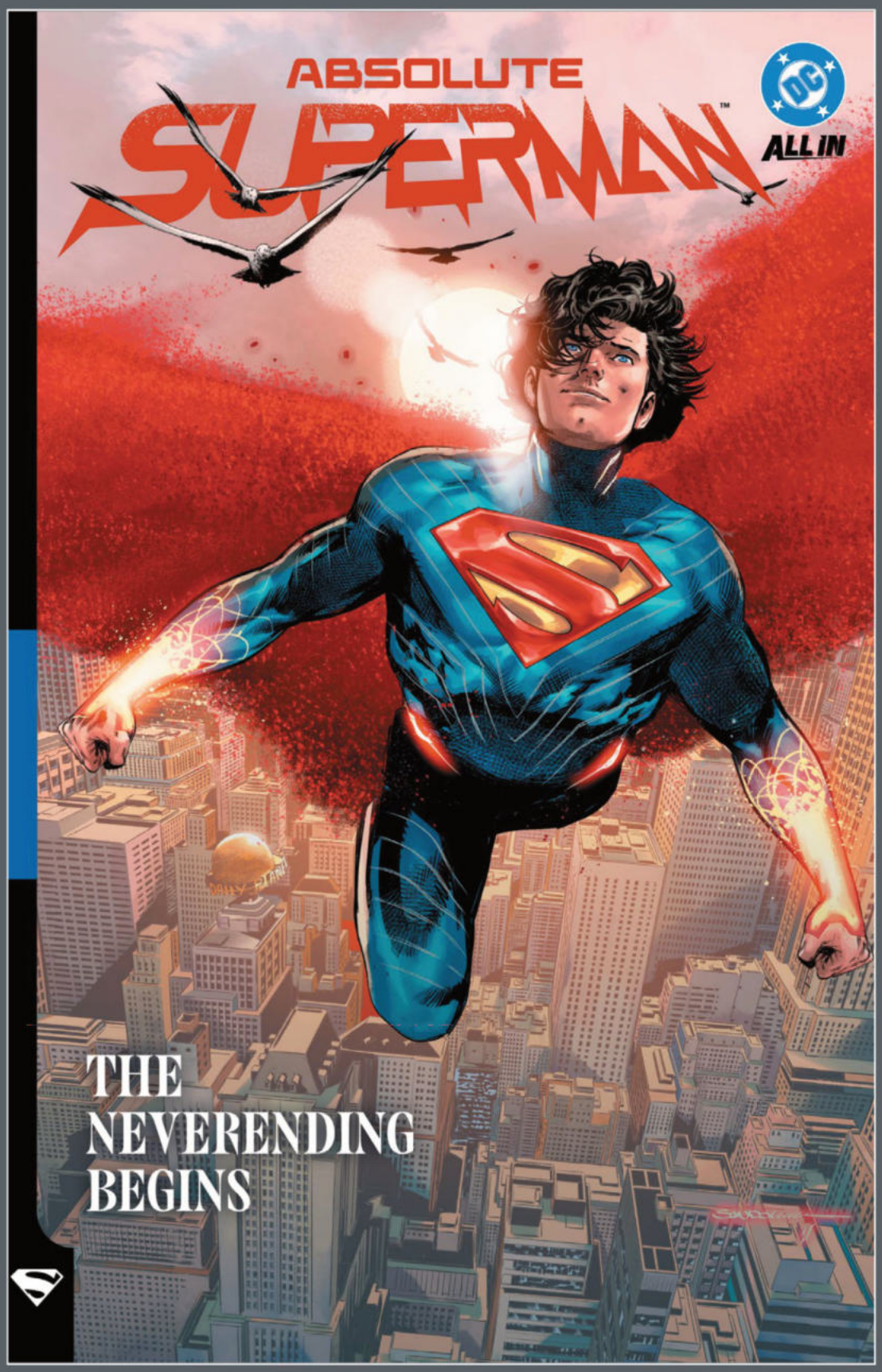

ABSOLUTE SUPERMAN VOL. 3: THE NEVERENDING BEGINS

Written by **JASON AARON**
Art by **RAFA SANDOVAL AND JUAN FERREYRA**
Cover by **RAFA SANDOVAL**
$29.99 US | 176 pages | 6 5/8" x 10 3/16" | Hardcover | ISBN: 978-1-79950-892-2
$19.99 US | 176 pages | 6 5/8" x 10 3/16" | Softcover | ISBN: 978-1-79950-893-9
ON SALE 11/3/26

In the shocking aftermath of the Battle of Kansas, Superman wrestles with profound changes to his life, his allies, and even his costume. And there's no time to rest—the Lazarus Corporation may be in retreat, but its hidden caches of weapons and world-ending secrets remain. The most dangerous of all? The sarcophagus of the legendary King Shazam!

Don't miss the start of a new epic that will change the hierarchy of power in the Absolute Universe. Collects *Absolute Superman* #15-21.

THE BATTLE AGAINST THE BLACKSTARS!

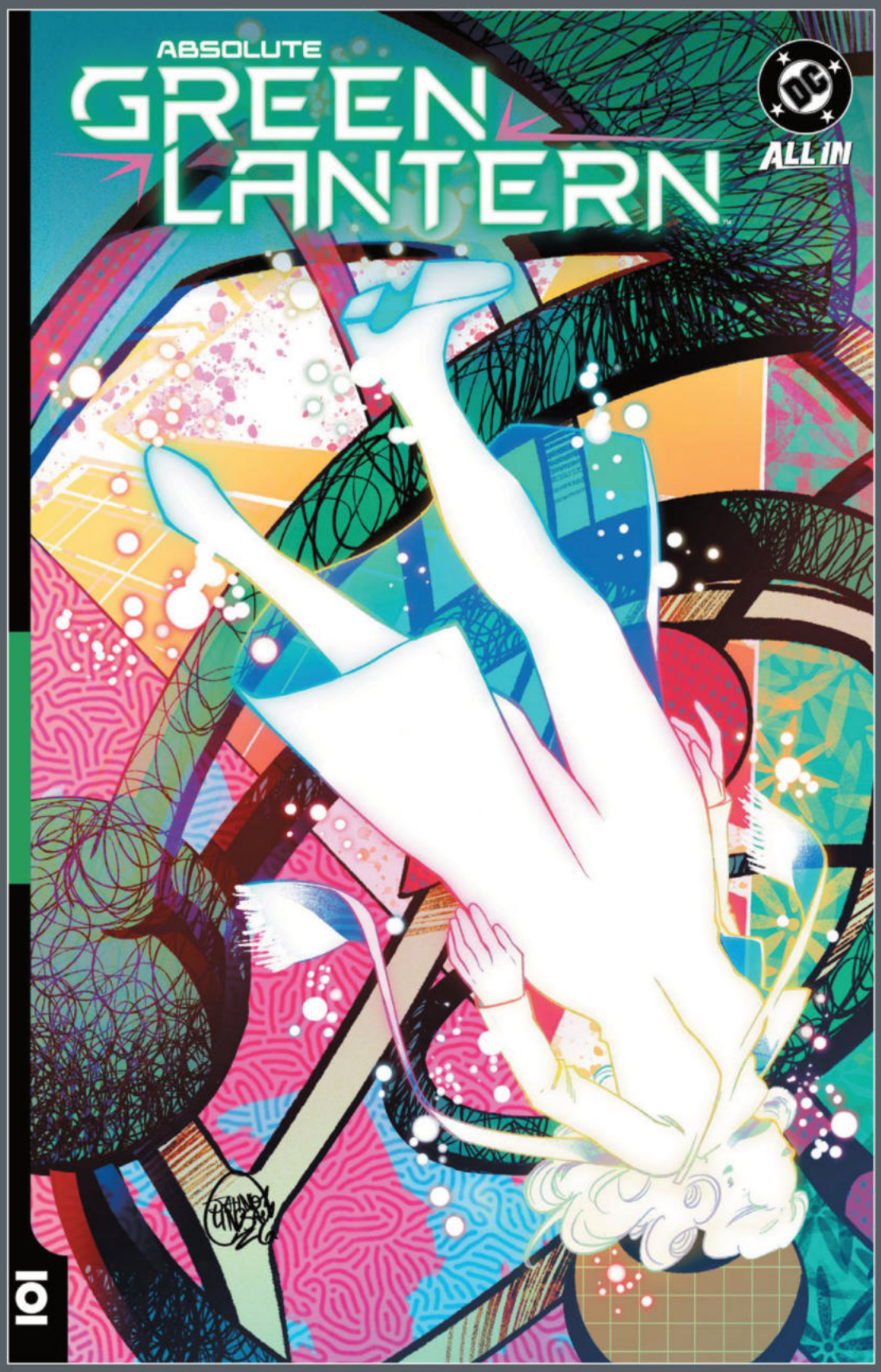

ABSOLUTE GREEN LANTERN VOL. 3: ANOMALIES

Written by **AL EWING**
Art by **SID KOTIAN, PRESSY, ELEONORA CARLINI, and IVAN PLASCENCIA**
Cover by **JAHNOY LINDSAY**
$29.99 US | 160 pages | 6 5/8" x 10 3/16" | Hardcover | ISBN: 978-1-79950-995-0
$19.99 US | 160 pages | 6 5/8" x 10 3/16" | Softcover | ISBN: 978-1-79950-996-7
ON SALE 12/1/26

Tomar-Re is here, and he will not allow Jo Mullein's inexperience as a Lantern to compromise his mission. She will join him on a journey into the icy-cold depths of space, where they will take the fight directly to Mogo and the Blackstars—but what they find out there might be more than they are ready for!

What intergalactic war has Jo found herself in the middle of, and can she save Earth before it's too late?

Collects *Absolute Green Lantern* #13-17.

THE MINOTAUR KNOWS ALL!

BATMAN VOL. 2: BLOOD & MONEY

Written by **MATT FRACTION**
Art by **JORGE JIMÉNEZ and RYAN SOOK**
Cover by **JORGE JIMÉNEZ**
$29.99 US | 184 pages | 6 5/8" x 10 3/16" | Hardcover | ISBN: 978-1-79950-988-2
$19.99 US | 184 pages | 6 5/8" x 10 3/16" | Softcover | ISBN: 978-1-79950-989-9
ON SALE 9/7/26

Gotham's criminal underbelly has been transformed from unruly chaos into a labyrinth of mutual profit by the Torus. At the center of it all, the Minotaur oversees everything with a ruthless fist. But tracking down Gotham's newest criminal mastermind is the least of Batman's worries: Word has come from Arkham Towers that the Joker wants to talk.

Meanwhile, Police Commissioner Vandal Savage approaches the recently elected Mayor Pamela Isley with a new plan to rid Gotham's streets of the caped crusaders for good. The war between GCPD and the Bat-Family heats up...and not everyone will walk away free.

Batman Vol. 2: Blood & Money collects *Batman* #7-12.



THE WONDER WAR BEGINS!

WONDER WOMAN VOL. 5: THE WONDER WAR ACT 1

Written by **TOM KING and STEPHANIE WILLIAMS**
Art by **DANIEL SAMPERE and CLAYTON HENRY**
Cover by **DANIEL SAMPERE**
$17.99 US | 152 pages | 6 5/8" x 10 3/16" | Softcover | ISBN: 978-1-79950-939-4
ON SALE 11/17/26

The Matriarch commences her crusade to rule over the DC Universe. As heroes and villains alike fall to her insurmountable power, Wonder Woman and her daughter Trinity must unite to save all that they hold dear. Time's up for the princesses of Themyscira, and the Queen of America will not rest until they bow to her will. The Eisner-nominated creative duo of Tom King (*Supergirl: Woman of Tomorrow*) and Daniel Sampere (*Dark Crisis*) is back for the most riveting installment of their Wonder Woman epic yet!

Plus, the origin of Wonder Woman as you've never seen it before, told through the eyes of the man who loved her—Steve Trevor! Could Diana's past hold the key to saving the future? From rising star writer Stephanie Williams (*Nubia and the Amazons*) and epic artist Clayton Henry (*Adventures of Superman: Jon Kent*).

Collects *Wonder Woman* #31-36.

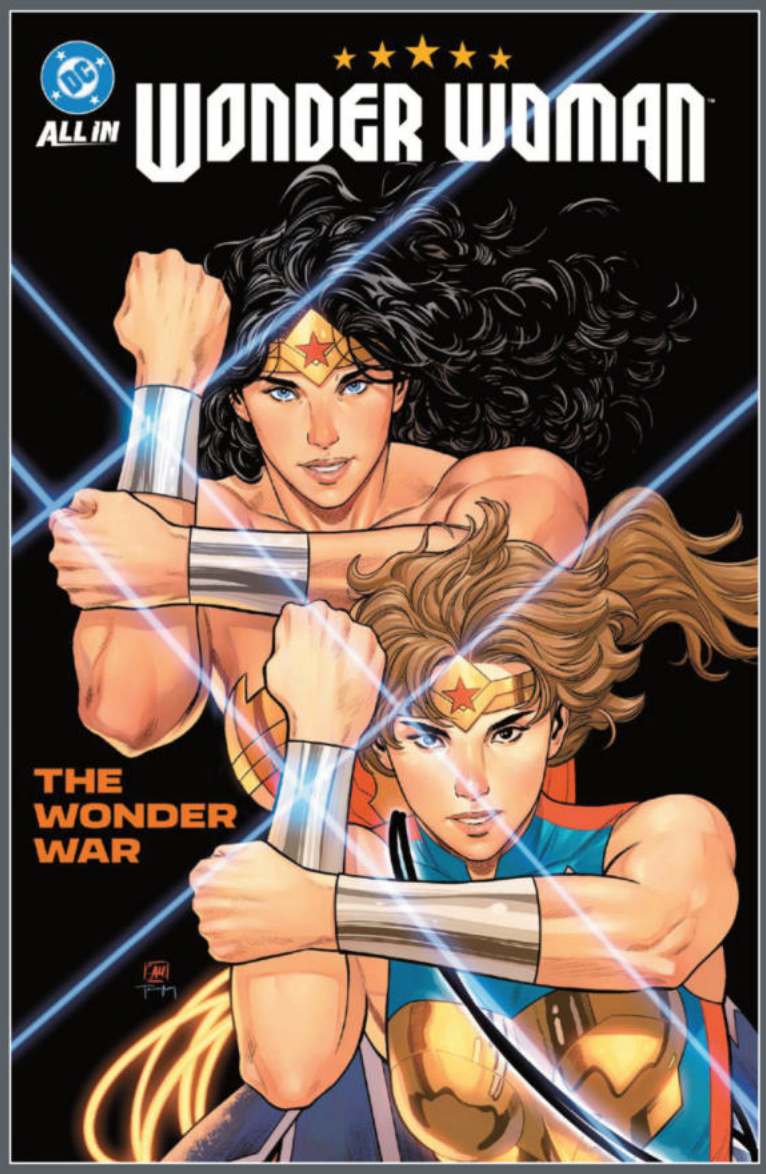



ACROSS CENTURIES, THE SYMBOL OF HOPE ENDURES!

ADVENTURES OF SUPERMAN: BOOK OF EL

Written by **PHILLIP KENNEDY JOHNSON**
Art by **SCOTT GODLEWSKI and CIAN TORMEY**
Cover by **SCOTT GODLEWSKI**
$29.99 US | 304 pages | 6 5/8" x 10 3/16" | Softcover | ISBN: 978-1-79950-624-9
ON SALE 11/10/26

From Eisner-nominated writer Phillip Kennedy Johnson (*Action Comics*, *Future State: House of El*) and artist Scott Godlewski (*Superman*, *Justice League*) comes a monumental Superman saga that bridges eras, defines the legacy of the Man of Tomorrow, and serves as the conclusion of Johnson's epic that began in *Future State* and *Action Comics*.

When peace returns to Earth, an old ally becomes its greatest threat—armed with the divine force of Olgrun, the mad god of the First World. Flung into a distant future, Superman finds Earth shattered, his lineage fractured, and Brainiac reborn. To save his descendants and the universe, Superman must rebuild the House of El and restore hope. A cosmic odyssey, Book of El redefines what it means to be a hero—and what it costs to keep hope alive.

Collects *Adventures of Superman: Book of El* #1-12.



JUSTICE LEAGUE SUPER-VILLAINS UNLIMITED?!

JUSTICE LEAGUE UNLIMITED VOL. 4: VILLAIN AMNESTY

Written by **MARK WAID**
Art by **DAN MORA and CLAYTON HENRY**
$24.99 US | 144 pages | 6 5/8" x 10 3/16" | Hardcover | ISBN: 978-1-79951-285-1
$17.99 US | 144 pages | 6 5/8" x 10 3/16" | Softcover | ISBN: 978-1-79951-286-8
ON SALE 12/1/26

In the aftermath of DC K.O., the Justice League has to work even harder to protect mankind—and that means it's time for new blood to face new challenges! The strongest voices in the Justice League have begun granting amnesty—and membership—to super-villains, and mutiny is brewing. Plus, Guy Gardner leads a mission that will have startling consequences for the entire galaxy as he and the space-faring Leaguers come face-to-face with the Brainiac Queen!

The superstar creative team of writer Mark Waid and artist Dan Mora continues their fan-favorite run in this volume chock-full of shocks and surprises!

This volume collects *Justice League Unlimited* #17-22.

JEFF LEMIRE & DUSTIN NGUYEN REUNITE TO TELL THE STORY OF BATMAN'S MOST COMPLEX ROBIN!

ROBIN & BATMAN: JASON TODD

Written by **JEFF LEMIRE**
Art and cover by **DUSTIN NGUYEN**
$17.99 US | 144 pages | 6 5/8" x 10 3/16" | Softcover | ISBN: 978-1-79950-970-7
ON SALE 11/3/26

Batman has a new Robin. Jason Todd is a rash, impulsive, and reckless kid with a troubled past whom the Dark Knight was certain he could mold into Gotham's next protector. But can he save Jason from the darkness within himself? When a strange new villain, shrouded in white cloth and mystery, sets his sights on Robin, Batman realizes that even he may not have what it takes to train the anger and torment out of his new young ward.

The Eisner-winning team of Jeff Lemire and Dustin Nguyen (*Descender*) previously delved into the history of Bruce Wayne and Dick Grayson. Now they've reunited to tell the story of Batman's most tortured and complex Robin.

Collects *Robin & Batman: Jason Todd* #1-3.

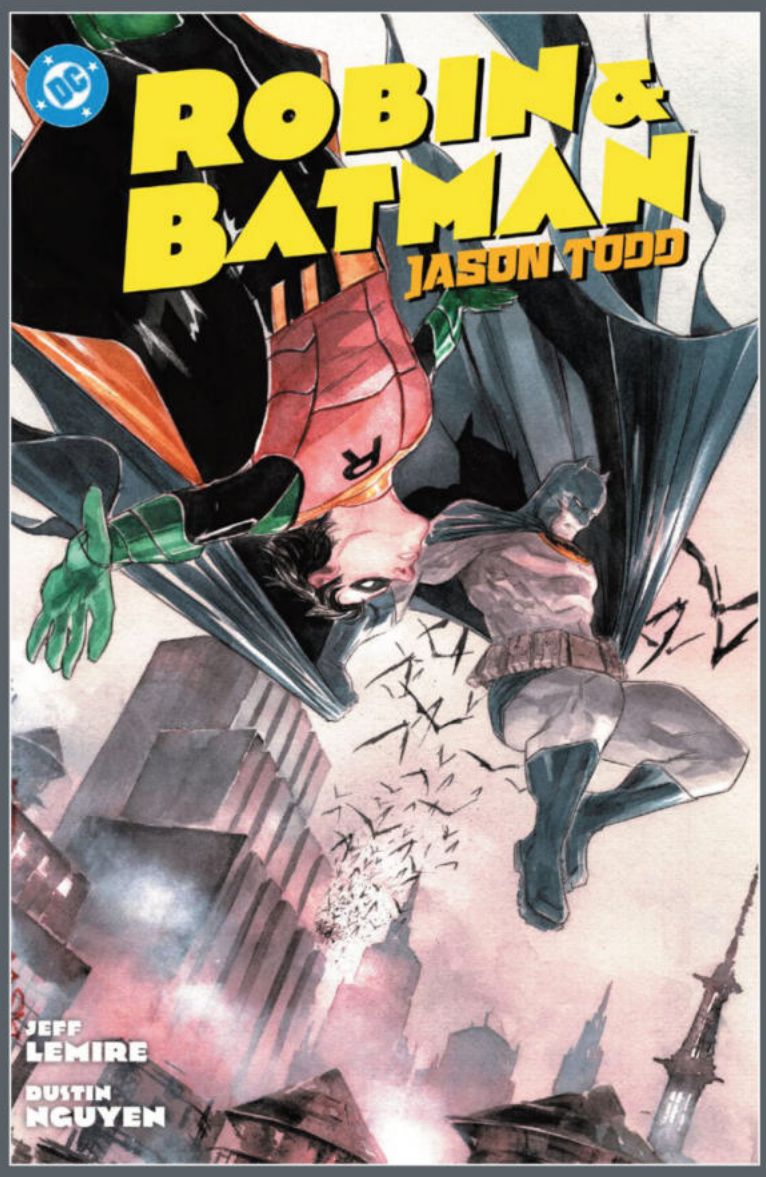

THE SEARCH FOR THE MISSING SUPERMAN LEADS TO AN UNEXPECTED PLACE—SUPERBOY'S SMALLVILLE—AS THE BOY OF STEEL MEETS MEMBERS OF THE JUSTICE LEAGUE!

SUPERMAN: ACTION COMICS: VOL. 2: REIGN OF THE SUPERBOYS – FUTURE SHOCK

Written by **MARK WAID, JOSHUA WILLIAMSON, SOPHIE CAMPBELL, and DAN SLOTT**
Art by **SKYLAR PATRIDGE, PATRICIO DELPECHE, DANIEL SAMPERE, DAN MORA, and LUCAS MEYER**
Cover by **DAN MORA**
$17.99 US | 168 pages | 6 5/8" x 10 3/16" | Softcover | ISBN: 978-1-79950-919-6
ON SALE 11/17/26

Today's Leaguers have traveled back in time in hopes of tracking down the missing Superman, but first they'll need Superboy's help to stop one of their oldest villains from finding Clark's Kryptonian rocket on the Kent farm! The ship may provide a clue to finding the Man of Steel, but not if our heroes fail to save Smallville from the time-twisting threat of Epoch, the Lord of Time!

Collecting *Action Comics* #1096 to the historic issue #1100, this volume also features that landmark issue's glimpses of Superboy's thrilling future adventures, from Superman architects Joshua Williamson, Sophie Campbell, Dan Slott, Daniel Sampere, Dan Mora, and Lucas Meyer!

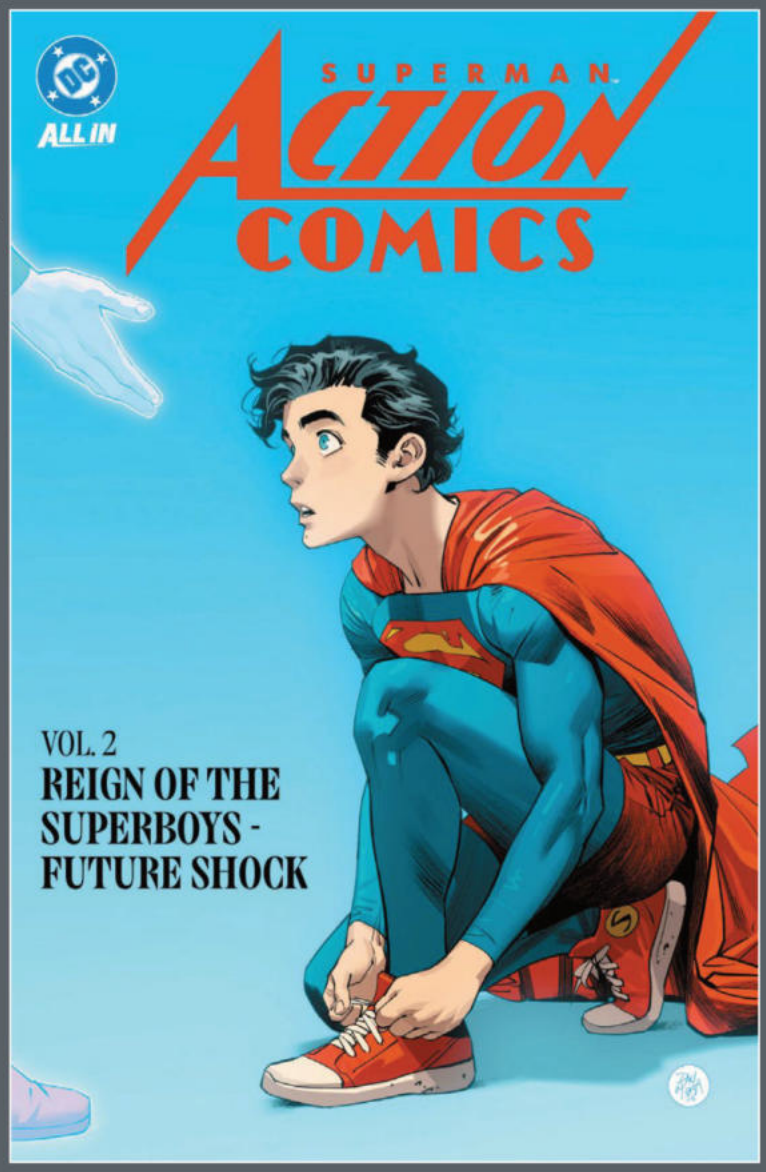



IN THE AFTERMATH OF DC K.O., PARALLAX TAKES A NEW HOST: JOHN STEWART!

GREEN LANTERN CORPS VOL. 3: GUY GARDNER – BORN AGAIN?

Written by **MORGAN HAMPTON**
Art by **FERNANDO PASARÍN, JUAN JOSÉ RYP, and OCLAIR ALBERT**
Cover by **FERNANDO PASARÍN and OCLAIR ALBERT**
$17.99 US | 144 pages | 6 5/8" x 10 3/16" | Softcover | ISBN: 978-1-79950-969-1
ON SALE 11/17/26

The embodiment of fear isn't the only challenge for the Lanterns, as Guy Gardner leaves Oa with an elite team, setting out to track down all the vanished Emotional Entities across the galaxies! Will even Guy's new powers be enough to navigate a war amongst the stars? And what shocking change to the Corps will come at the end of a showdown with the Manhunters? Collects *Green Lantern Corps* #14-19.



NOT FINAL COVER

JOSÉ LUIS GARCÍA-LÓPEZ—THE MAESTRO OF COMIC ART—IS AT LONG LAST FEATURED IN AN ARTIST'S EDITION!

JOSÉ LUIS GARCÍA-LÓPEZ'S DC CLASSICS ARTIST'S EDITION

Written by **ALAN BRENNERT, GERRY CONWAY, PAUL DINI, MICHAEL FLEISHER, PAUL LEVITZ, and others**
Art and cover by **JOSÉ LUIS GARCÍA-LÓPEZ**
$150.00 US | 240 pages | 12" x 17" | Hardcover | ISBN: 978-1-79951-633-0
ON SALE 3/23/27

José Luis García-López—the maestro of comic art—is at long last featured in an Artist's Edition! In a career at DC Comics spanning six decades, García-López has drawn nearly every character in the publishing company's illustrious pantheon. His *DC Comics Style Guide* literally wrote the book on how these heroes are portrayed. Included herein are seven complete stories (*Batman*, *Jonah Hex*, *Cinder and Ashe*, and others), as well as numerous wonderful pages and covers, many inked by the artist himself. Fine vintage examples of *DC Comics Presents*, *Deadman*, *Jonah Hex*, and *DC Comics Style Guide* are featured. If you are a fan of García-López, this is the book for you! This Artist's Edition was curated and compiled by Scott Dunbier, the originator of the format. Each page was scanned from the original art in high resolution and is printed at full size—these books are massive. The art has been scanned in full color to ensure all the subtle nuances are shown - blue pencil notations, ink gradients, corrections—all allowing the reader to experience the art as never before. The only better way to view this art would be if you were holding the originals in your hands.

WHO IS THE MAN BEHIND THE MASK?

RORSCHACH BY TOM KING AND JORGE FORNÉS: DELUXE EDITION

Written by **TOM KING**
Art and cover by **JORGE FORNÉS**
$49.99 US | 336 pages | 7 1/16" x 10 7/8" | Hardcover | ISBN: 978-1-79950-972-1
ON SALE 12/1/26

More than three decades have passed since the events of *Watchmen*. Although Ozymandias's plan for world peace initially shocked the globe, it didn't create the utopia he had hoped for. When an assassin dressed as Rorschach and his partner attempt to murder a presidential candidate, a lone detective follows their trail to uncover their motives. As he comes to understand his suspects, he also discovers that the original Rorschach's message resonates with him more than he expected: The truth must be told.

This deluxe edition hardcover of the acclaimed Black Label miniseries collects the entire 12-issue story by Tom King (*Supergirl: Woman of Tomorrow*) and Jorge Fornés (*Danger Street*) and features a new cover by Fornés with a foreword by editor Jamie S. Rich (*This Will Kill You*).

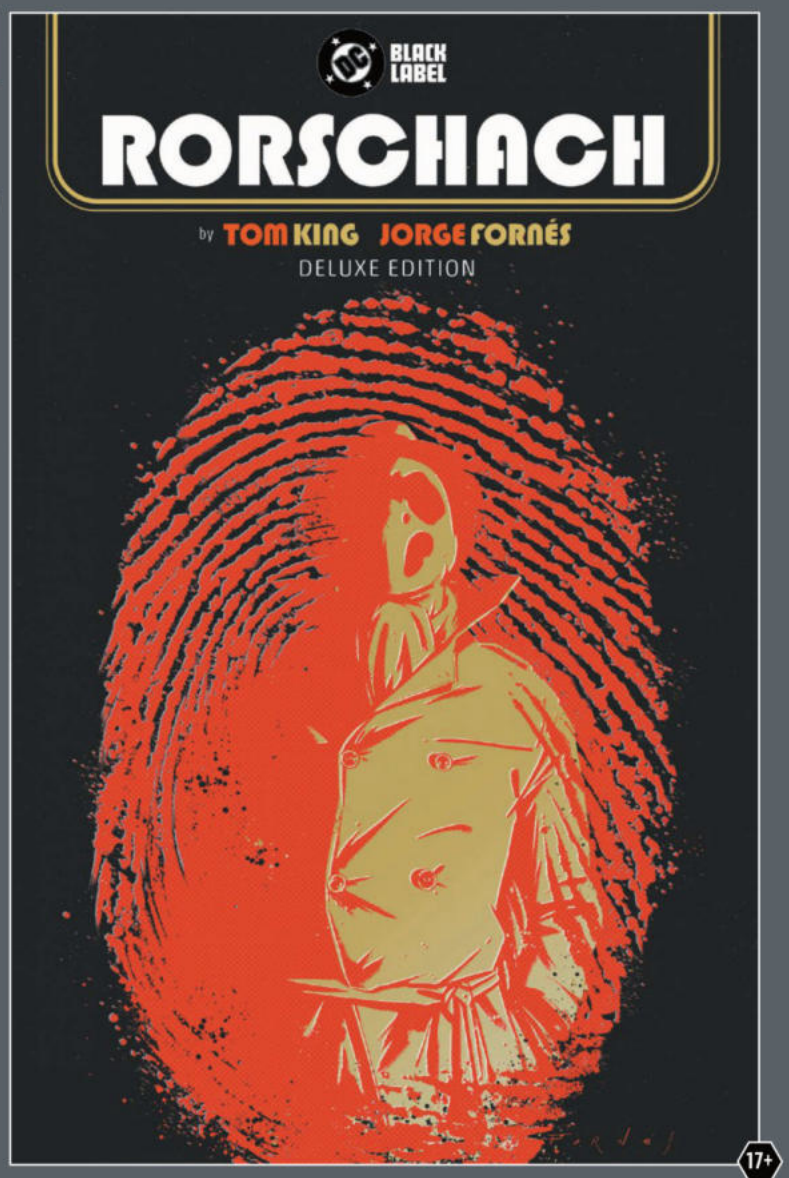

OVER 30 YEARS IN THE MAKING, ONE OF SWAMP THING'S GREATEST JOURNEYS COMES TO A CLOSE!

SWAMP THING BY RICK VEITCH BOOK THREE

Written by **RICK VEITCH AND OTHERS**
Art by **RICK VEITCH, TOM MANDRAKE, THOMAS YEATES, MICHAEL ZULLI, and others**
Cover by **MICHAEL ZULLI**
$39.99 US | 424 pages | 7 1/16" x 10 7/8" | Hardcover | ISBN: 978-1-79950-692-8
ON SALE 10/20/26

Thrust backward in time, Swamp Thing must make sense of a universe drawing him toward its inception. As Abby searches for answers to find her missing husband, their child's birth approaches. All the while, villains of times past are watching and waiting...whatever this child becomes, its ties to the Green, Constantine, and Hell itself make its future all-powerful. On a quest across the globe, John Constantine will do whatever it takes to bring Swamp Thing home before it's too late. The final chapter of one of Swamp Thing's most legendary sagas is here. This final volume collects *Swamp Thing* #80-87, *Swamp Thing Annual* #5, and *Swamp Thing* 1989 #1-4 (the lost *Swamp Thing* #88-91 issues).

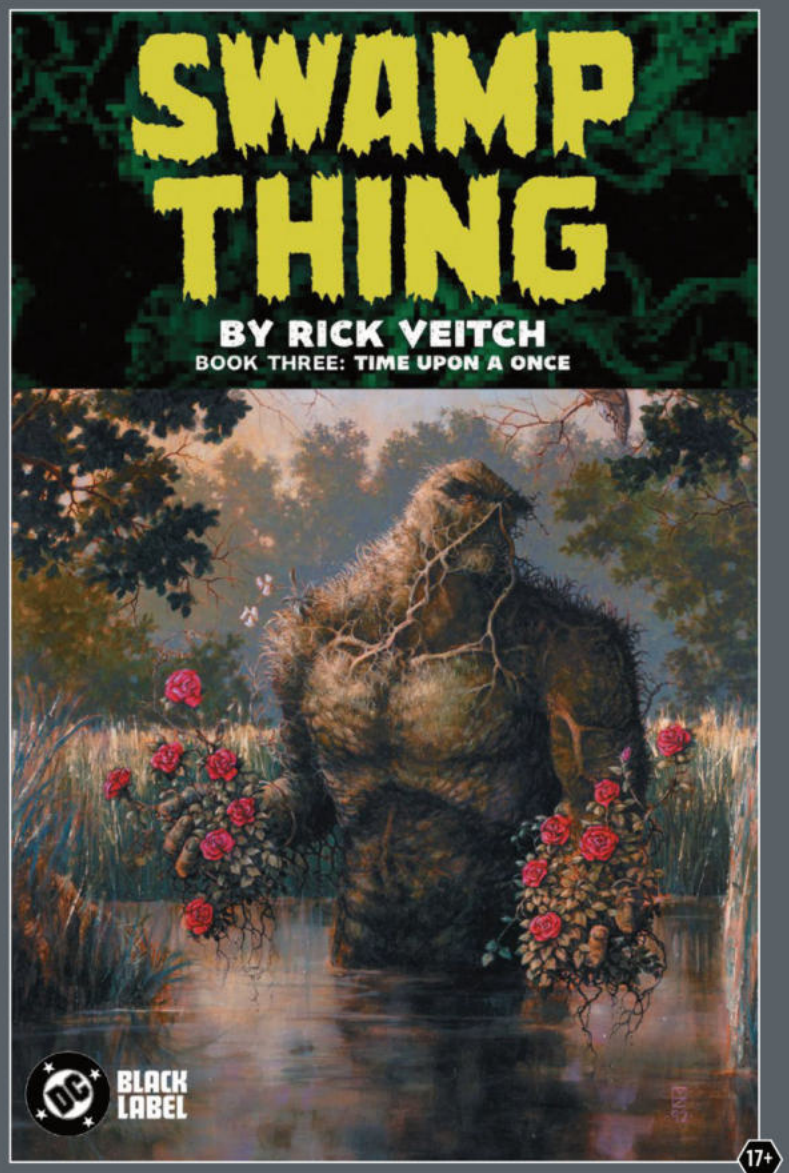

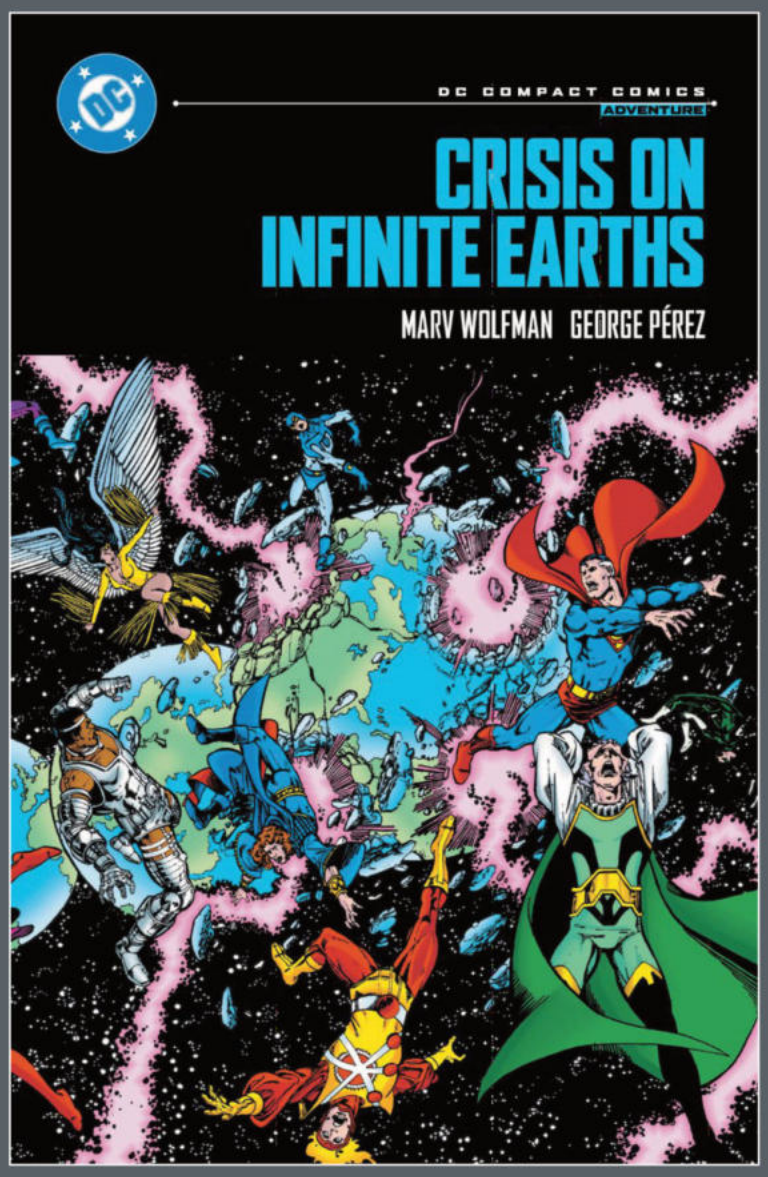

WORLDS WILL LIVE, WORLDS WILL DIE!

CRISIS ON INFINITE EARTHS: DC COMPACT COMICS EDITION

Written by **MARV WOLFMAN**
Art by **GEORGE PÉREZ and others**
Cover by **GEORGE PÉREZ and TOM ZIUKO**
$9.99 US | 368 pages | 5 1/2" x 8 1/2" | Softcover | ISBN: 978-1-79950-960-8
ON SALE 8/4/26

As their worlds are erased from existence one by one, can the heroes from different Earths band together to stop the destruction of all existence? It's going to take the combined powers of two Supermans, the Flash, a new Superboy, Supergirl, Alexander Luthor, and countless others to fight the madness, and not all will survive.

An unforgettable and defining event in comics history, *Crisis on Infinite Earths* was the first company-wide crossover to make good on its promise of lasting change. Written by Marv Wolfman and pencilled by George Pérez, the entire 12-issue *Crisis on Infinite Earths* saga is collected here in a pocketable, DC Compact Comics edition!

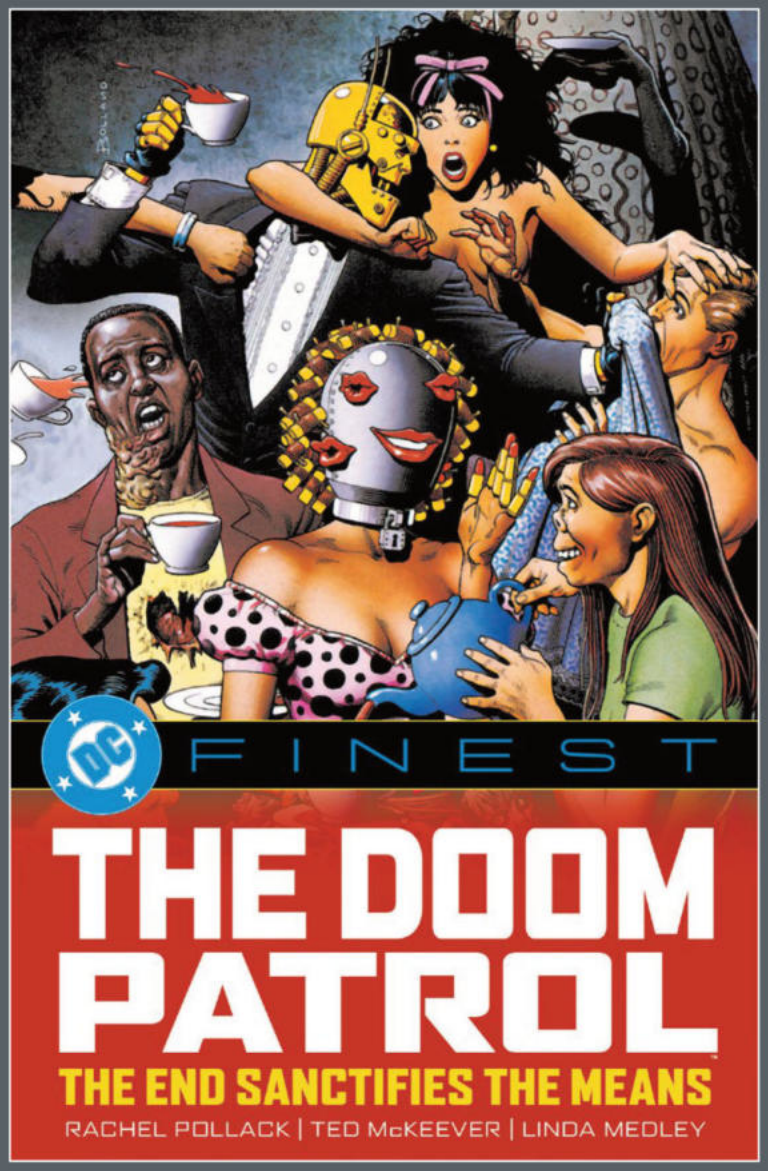

WHEN THE GOING GETS WEIRD, THE WEIRD DOUBLE DOWN!

DC FINEST: DOOM PATROL: THE END SANCTIFIES THE MEANS

Written by **RACHEL POLLACK**
Art by **TED McKEEVER, LINDA MEDLEY, RICHARD CASE, TOM SUTTON, MARK WHEATLEY, and others**
Cover by **BRIAN BOLLAND**
$39.99 US | 672 pages | 6 5/8" x 10 3/16" | Softcover | ISBN: 978-1-79950-931-8
ON SALE 10/20/26

The World's Strangest Heroes stretch the bounds of sanity beyond all reason in this era-defining collection of the seminal Vertigo series from World Fantasy Award-winning writer Rachel Pollack! Collecting *Doom Patrol* (vol. 2) #64-87, *Doom Patrol Annual* #2, and the Spooks Return Satisfied story from *Vertigo Jam* #1, *DC Finest: Doom Patrol: The End Sanctifies the Means* follows Cliff Steele, Dorothy Spinner, Kate Godwin, George and Marion, and the disembodied head of Niles Caulder as they tumble down multiple rabbit holes of reality in their never-ending quest to achieve Doom Patrol Normal!

IN THE AFTERMATH OF THE CRISIS, NEW LEGENDS WILL BE BORN!

DC FINEST: EVENTS: LEGENDS PART ONE

Written by **JOHN OSTRANDER, LEN WEIN, ROY THOMAS, TONY ISABELLA, STEVE ENGLEHART, PAUL LEVITZ, and others**
Art by **JOHN BYRNE, KARL KESEL, TODD McFARLANE, JOE BROZOWSKI, RICHARD HOWELL, JOE STATON, KEITH GIFFEN, and others**
Cover by **JOHN BYRNE and TOM ZIUKO**
$39.99 US | 504 pages | 6 5/8" x 10 3/16" | Softcover | ISBN: 978-1-79950-962-2
ON SALE 11/3/26

The first major crossover to follow the reality-shattering events of *Crisis on Infinite Earths* begins here in an all-new DC Finest series! Emerging from the chaos of multi-dimensional destruction, a new generation of superheroes is rising. But before they can take their place at the front line of Earth's defenders, they must first confront Darkseid and somehow counter his insidious plan to eradicate the very concept of heroism from the world!

Written and illustrated by a host of bona fide comics legends—including John Ostrander, Len Wein, John Byrne, Roy Thomas, Karl Kesel, and Todd McFarlane—*DC Finest: Events: Legends Part One* collects *Legends* #1-3, *Infinity, Inc.* #34-36, *Cosmic Boy* #1-2, *Hawkman* #5-6, *Green Lantern Corps* #207-208, *Secret Origins* #10, *Batman* #401, *Detective Comics* #568, *The Fury of Firestorm* #55-56, *Blue Beetle* #9, *Justice League of America* #258, and *Hawkman* #6.

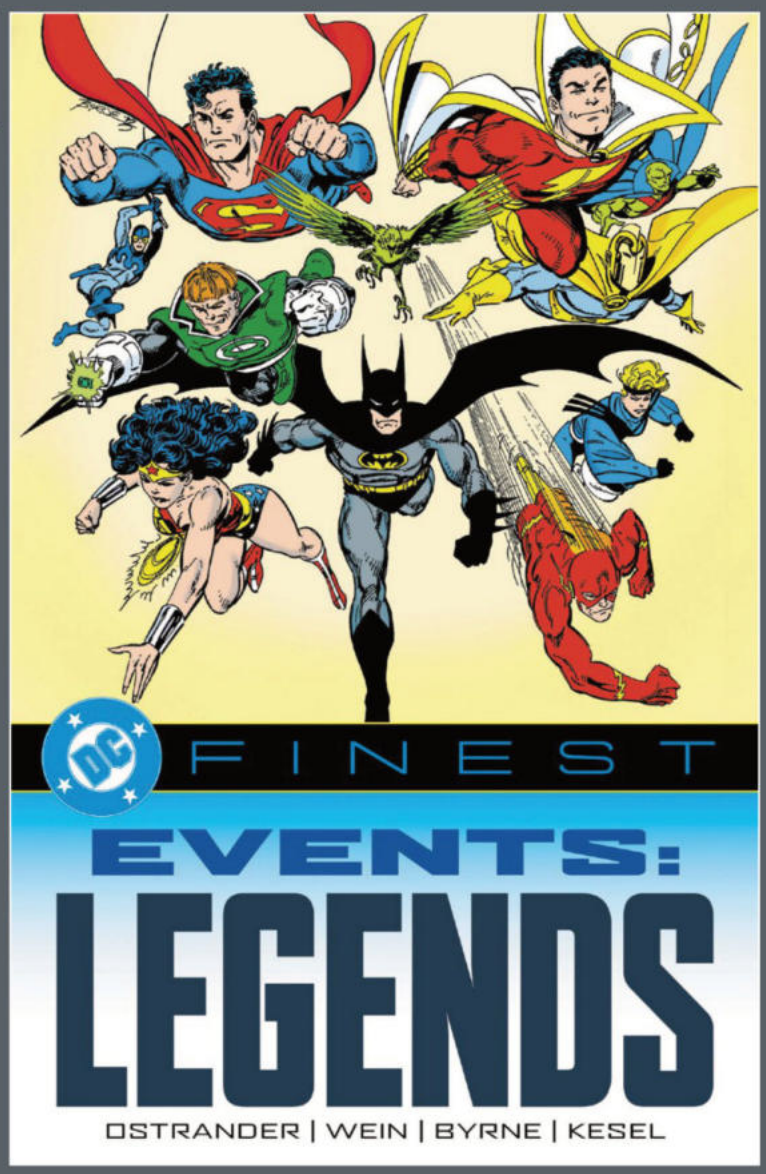

THE CRISIS HITS HOME!

DC FINEST: EVENTS: CRISIS ON INFINITE EARTHS PART 3

Written by **MARV WOLFMAN, ROY THOMAS, GERRY CONWAY, PAUL LEVITZ, ELLIOT S! MAGGIN, STEVE ENGLEHART, PAUL KUPPERBERG, DAN MISHKIN, and others**
Art by **GEORGE PÉREZ, JERRY ORDWAY, CURT SWAN, AL WILLIAMSON, ALAN KUPPERBERG, MIKE CLARK, JOE STATON, RICK HOBERG, and others**
Cover by **GEORGE PÉREZ and TOM ZIUKO**
$39.99 US | 576 pages | 6 5/8" x 10 3/16" | Softcover | ISBN: 978-1-79951-031-4
ON SALE 11/17/26

In the aftermath of the Monitor's ultimate sacrifice to preserve their worlds, the heroes of the Multiverse's last surviving Earths prepare to bring the battle directly to the Anti-Monitor's headquarters—forcing an apocalyptic confrontation with their seemingly unstoppable foe! Collects *Crisis on Infinite Earths* #6-9, *Blue Devil* #17-18, *Infinity, Inc.* #23-24, *Legion of Super-Heroes* #16 and #18, *DC Comics Presents* #87-88, *Superman* #414-415, *All-Star Squadron* #53-56, *Green Lantern* #195-196, *Omega Men* #31, *Vigilante* #22, *Justice League of America* #245, and *Justice League of America Annual* #3.

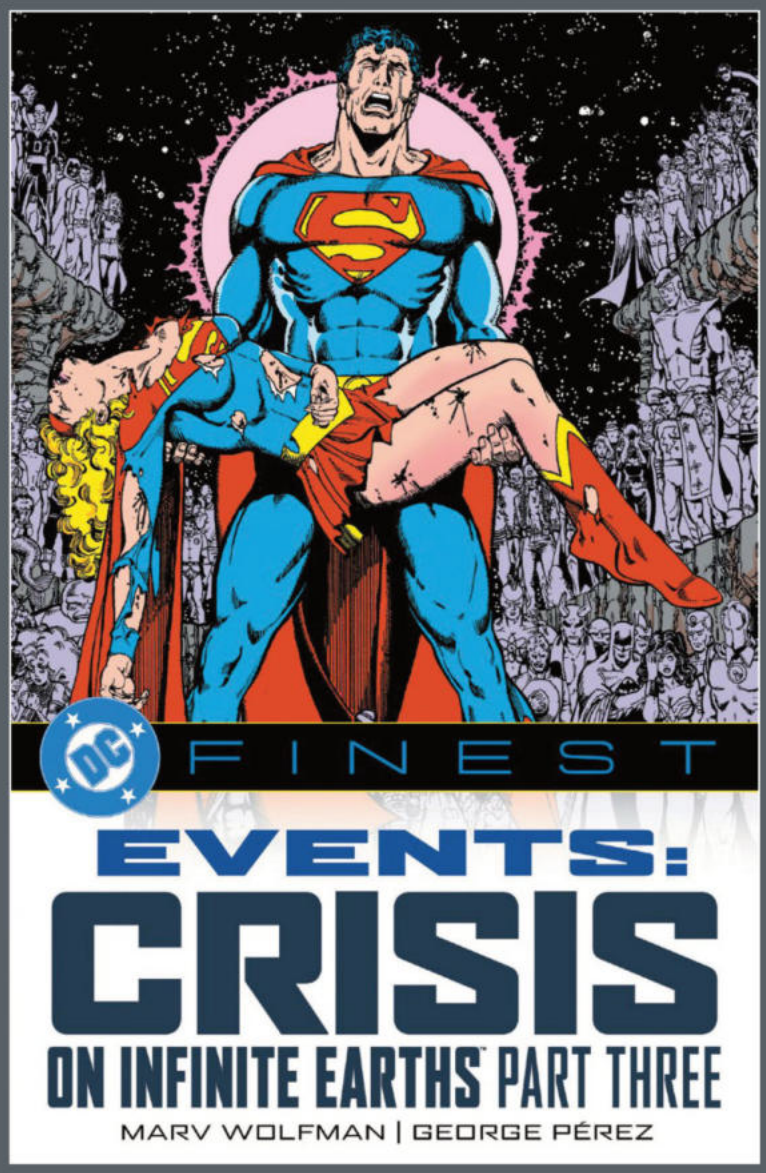

50 NOT FINAL TRADE DRESS COVERS

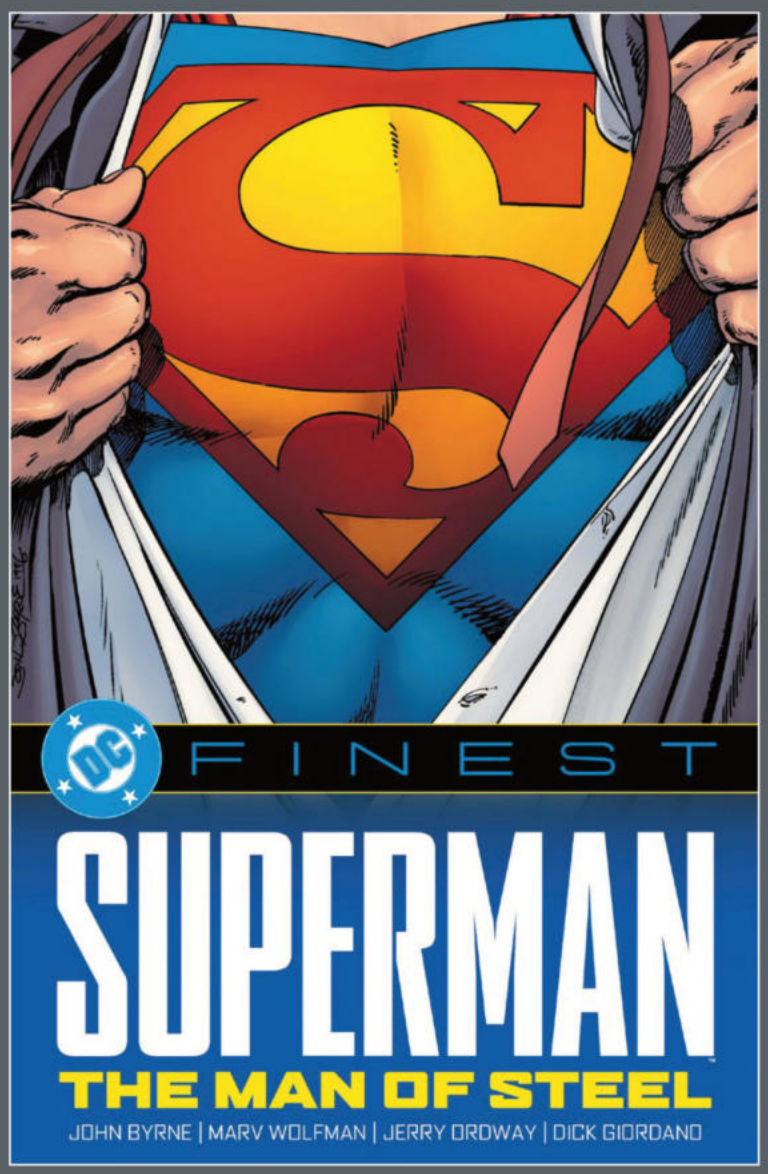

THE BEGINNING OF A NEW ERA!

DC FINEST: SUPERMAN: THE MAN OF STEEL

Written by **JOHN BYRNE, MARV WOLFMAN, and others**
Art by **JOHN BYRNE, JERRY ORDWAY, and others**
Cover by **JOHN BYRNE**
$39.99 US | 624 pages | 6 5/8" x 10 3/16" | Softcover | ISBN: 9781799510321
ON SALE 11/10/26

Following *Crisis on Infinite Earths*, comic book superstar John Byrne reimagined Superman for a new era! Starting with the six-issue *Man of Steel* miniseries, Byrne fundamentally changed Superman's origins and propelled him into the present, featuring stories with Lex Luthor, Metallo, the Titans, Darkseid, and more! This title collects *The Man of Steel* #1-6, *Superman* #1-6, *Adventures of Superman* #424-429, *Action Comics* #584-588, *Legends* #6, and pages from *Legends* #1-5 and *Hawkman* #10.

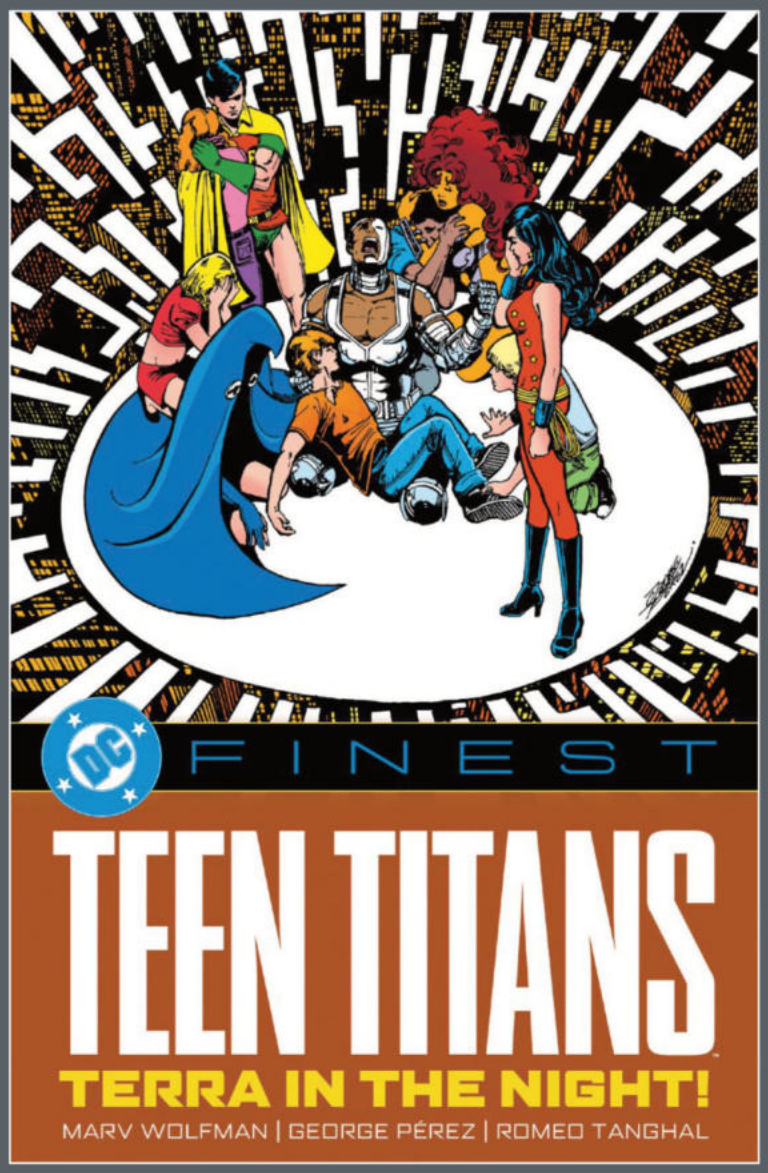

FRIEND OR FOE?!

DC FINEST: TEEN TITANS: TERRA IN THE NIGHT!

Written by **MARV WOLFMAN, GEORGE PÉREZ, and PAUL KUPPERBERG**
Art by **GEORGE PÉREZ, ROMEO TANGHAL, BRETT BREEDING, JOE STATON, GENE DAY, DICK GIORDANO, and others**
Cover by **GEORGE PÉREZ and ANTHONY TOLLIN**
$39.99 US | 568 pages | 6 5/8" x 10 3/16" | Softcover | ISBN: 978-1-79950-933-2
ON SALE 10/27/26

The saga of the New Teen Titans continues with this landmark new volume kicking off one of the most celebrated eras in the team's storied history! After taking on Brother Blood and Starfire's deadly sister, Blackfire, the team is on high alert when it is suddenly confronted with a new super-criminal who can manipulate the elemental forces of the Earth itself. But does the teenager who calls herself Terra ultimately intend to use her powers for evil—or for good?

DC Finest: Teen Titans: Terra in the Night! reprints *Tales of the New Teen Titans* #1-4, *The New Teen Titans* #21-32, *The New Teen Titans Annual* #1, *Action Comics* #536, and a series of never-before-collected stories from the three New Teen Titans specials published in cooperation with the President's Drug Awareness Campaign.

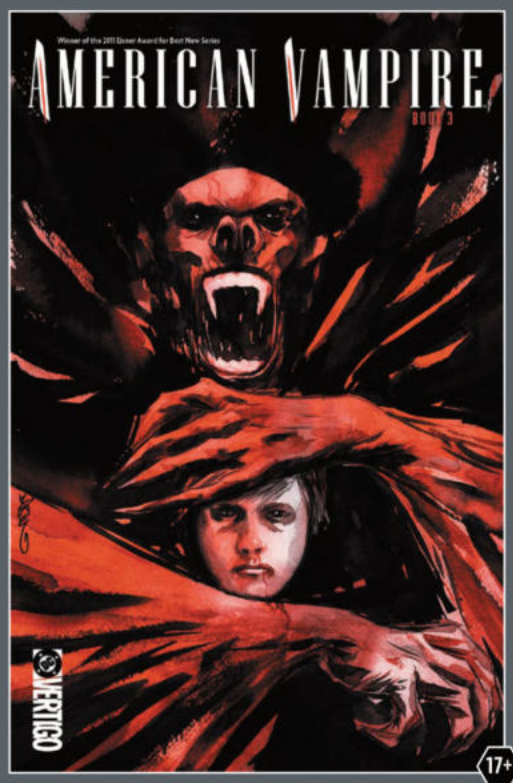

AMERICAN VAMPIRE BOOK THREE

Written by **SCOTT SNYDER and RAFAEL ALBUQUERQUE**
Art by **RAFAEL ALBUQUERQUE, DUSTIN NGUYEN, and others**
Cover by **DUSTIN NGUYEN**
$29.99 US | 376 pages | 6 5/8" x 10 3/16" | Softcover | ISBN: 978-1-79950-935-6
ON SALE 10/20/26

After surviving a war that nearly shattered the world, Pearl Jones, the American vampire, thought her family's fighting days were done for good. But after a decade of peace, her human husband is nearly slain by a coven of vampires Pearl long thought destroyed. With the aid of unlikely allies, can Pearl end these un-American blood-suckers once and for all, or will her efforts be sabotaged from within?

American Vampire Booh Three collects *American Vampire* #26-34, *American Vampire: Lord of Nightmares* #1-5, and the special issue *American Vampire: The Long Road to Hell* #1!

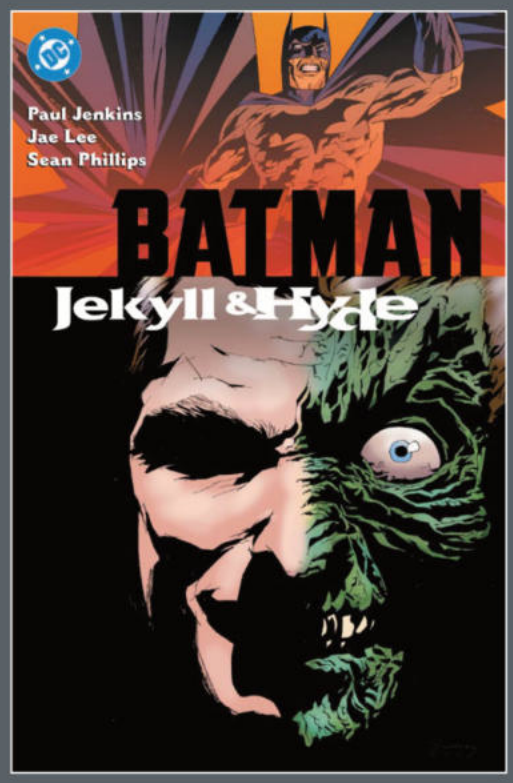

BATMAN: JEKYLL & HYDE (2026 EDITION)

Written by **PAUL JENKINS**
Art by **JAE LEE and SEAN PHILLIPS**
Cover by **SEAN PHILLIPS**
$17.99 US | 144 pages | 6 5/8" x 10 3/16" | Softcover | ISBN: 978-1-79950-967-7
ON SALE 11/3/26

One is a masked hero, the other a horribly scarred criminal. The war between these two men has left them bitter enemies. But for all their differences, there is one thing they share: Like Jekyll and Hyde, they both lead double lives.

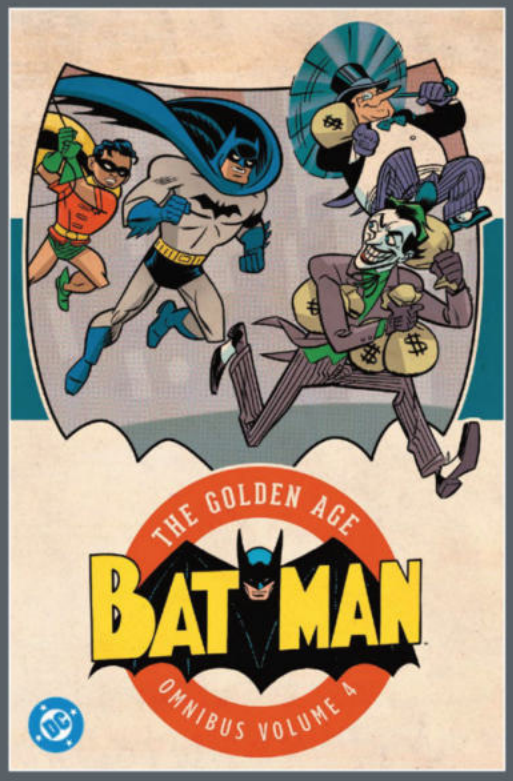

BATMAN: THE GOLDEN AGE OMNIBUS VOL. 4 (2026 EDITION)

Written by **JOSEPH GREENE, ALVIN SCHWARTZ, BILL FINGER, DONALD C. CAMERON, and others**
Art by **CHARLES PARIS, DICK SPRANG, JACK BURNLEY, WIN MORTIMER, and others**
Cover by **J. BONE**
$100.00 US | 784 pages | 7 1/4" x 10 7/8" | Hardcover | ISBN: 978-1-79950-959-2
ON SALE 11/3/26

Batman: The Golden Age Omnibus Vol. 4 collects all of the Dark Knight Detective tales from *Detective Comics* #93-112, *Batman* #26-35, and *World's Finest Comics* #15-22 and includes a foreword by comics historian Michael Eury.



BATMAN: THE SIVLER AGE OMNIBUS VOL. 2

Written by **BILL FINGER, DAVE WOOD, JERRY COLEMAN, and others**
Art by **SHELDON MOLDOFF, DICK SPRANG, BOB KANE, CHARLES PARIS, and others**
Cover by **CURT SWAN and STAN KAYE**
$100.00 US | 768 pages | 7 1/16" x 10 7/8" | Hardcover | ISBN: 978-1-79950-974-5
ON SALE 12/1/26

The Dynamic Duo swing into more action in this second Silver Age omnibus containing the first appearance of the coldhearted villain, Mr. Zero, who would later be known by a much more chilling nom de guerre: Mr. Freeze! Also debuting in this volume is the interdimensional fanboy Bat-Mite, whose attempts to help Batman only create more chaos!

Collects *Batman* #117-132 and *Detective Comics* #258-281 with additional Bat-tales from *Adventure Comics* #253 and *Superman's Girl Friend Lois Lane* #6.



DEATHSTROKE BY CHRISTOPHER PRIEST OMNIBUS (2026 EDITION)

Written by **CHRISTOPHER PRIEST, BENJAMIN PERCY, DAN ABNETT, and ADAM GLASS**
Art by **CARLO PAGULAYAN, FERNANDO PASARÍN, LARRY HAMA, JOE BENNETT, and others**
Cover by **DAVE JOHNSON**
$175.00 US | 1392 pages | 7 1/16" x 10 7/8" | Hardcover | ISBN: 978-1-79950-957-8
ON SALE 11/3/26

Deathstroke by Christopher Priest Omnibus takes us inside the head of one of DC's most morally complex characters and shows the titular mercenary at his most ruthless and vulnerable moments as he attempts redemption, reaches his mental breaking point, and ultimately learns to embrace what he is. Collects *Deathstroke: Rebirth* #1, *Deathstroke* #1-50, *Deathstroke Annual* #1, *DC Holiday Special 2017* #1, *Teen Titans* #8 and #28-30, *Titans* #11, and *Teen Titans: The Lazarus Contract Special* #1.



HAL JORDAN AND THE GREEN LANTERN CORPS BY ROBERT VENDITTI OMNIBUS VOL. 1

Written by **ROBERT VENDITTI**
Art by **RAFA SANDOVAL, ETHAN VAN SCIVER, JESÚS SAÍZ, and others**
Cover by **RAFA SANDOVAL, JORDI TARRAGONA, and TOMEU MOREY**
$100.00 US | 784 pages | 7 1/16" x 10 7/8" | Hardcover | ISBN: 978-1-79950-976-9
ON SALE 12/1/26

It's up to the Green Lanterns to free the universe from the Yellow Lanterns' sinister light. But no sooner does the war end than the Green Lanterns find they must combine their light with their archenemies to police the galaxy together, battling Larfleeze—the Orange Lantern of Avarice—and searching for Saint Walker—the Blue Lantern of Hope.

Collecting *Green Lantern: Lost Army Sneak Peek*, *Green Lantern: Lost Army* #1-6, *Green Lantern Corps: Edge of Oblivion* #1-6, *Hal Jordan and the Green Lantern Corps: Rebirth* #1, and *Hal Jordan and the Green Lantern Corps* #1-21.

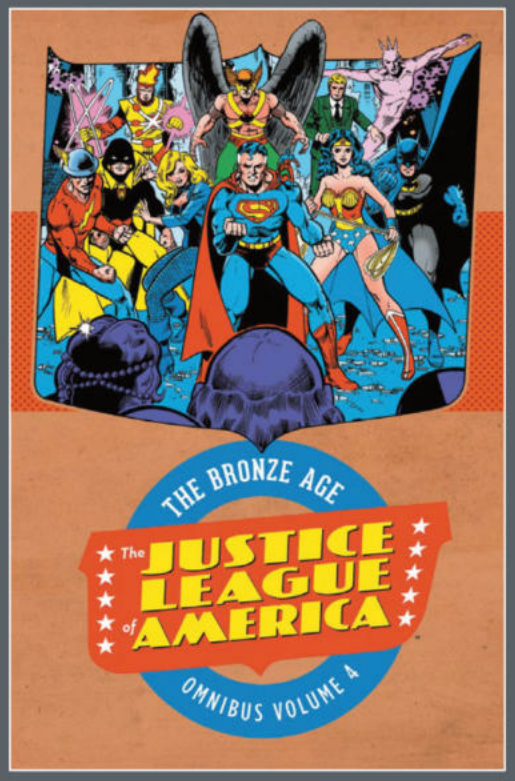

JUSTICE LEAGUE OF AMERICA: THE BRONZE AGE OMNIBUS VOL. 4

Written by **GERRY CONWAY, PAUL LEVITZ, MARV WOLFMAN, and others**
Art by **GEORGE PÉREZ, DON HECK, RICH BUCKLER, and others**
Cover by **GEORGE PÉREZ**
$125.00 US | 912 pages | 7 1/16" x 10 7/8" | Hardcover | ISBN: 978-1-79950-283-8
ON SALE 11/17/26

This fourth volume of adventures continues Gerry Conway's tenure writing for the world's greatest superheroes. Collects *Justice League of America* #183-206, tie-in stories from *Wonder Woman* #291-293, *The New Teen Titans* #4, *The Fury of Firestorm* #4, *The Flash* #289-293, *Action Comics* #534-535, and the *Secret Origin of the Justice League* minicomic that was sold exclusively through the Leaf Candy Company!



NEW TEEN TITANS OMNIBUS VOL. 3 (2026 EDITION)

Written by **MARV WOLFMAN**
Art by **GEORGE PÉREZ, RICH BUCKLER, JOSÉ LUIS GARCÍA-LÓPEZ and others**
Cover by **GEORGE PÉREZ**
$100.00 US | 720 pages | 7 1/4" x 10 7/8" | Hardcover | ISBN: 978-1-79950-977-6
ON SALE 12/1/26

Crafted by comics legends Marv Wolfman and George Pérez, this all-new super-team featured greater dangers, fiercer emotions, and more tangled relationships than any that had come before. The Titans' celebrated stories have ensured that the names of Starfire, Cyborg, Raven, and the Changeling will be passed down through history alongside those famous aliases employed by Dick Grayson, Donna Troy, and Wally West.

Collects issues #42-58 of the classic series with its third annual and *The New Teen Titans* (Series 2) #1-9 and includes introductory pieces from Marv Wolfman and George Pérez.



NIGHTWING: YEAR ONE

Written by **CHUCK DIXON and SCOTT BEATTY**
Art and cover by **SCOTT McDANIEL**
$17.99 US | 160 pages | 6 5/8" x 10 3/16" | Softcover | ISBN: 978-1-79950-968-4
ON SALE 11/17/26

Fired by Batman, Dick Grayson is adrift. Unsure of what to do and where to turn, he seeks solace from familiar sources, including the Man of Steel, Superman. Grayson's odyssey clarifies his thinking and gives him direction. Donning a brand-new uniform, he takes a new name and charts a course that makes the Boy Wonder a man! Collects *Nightwing* #101-106.

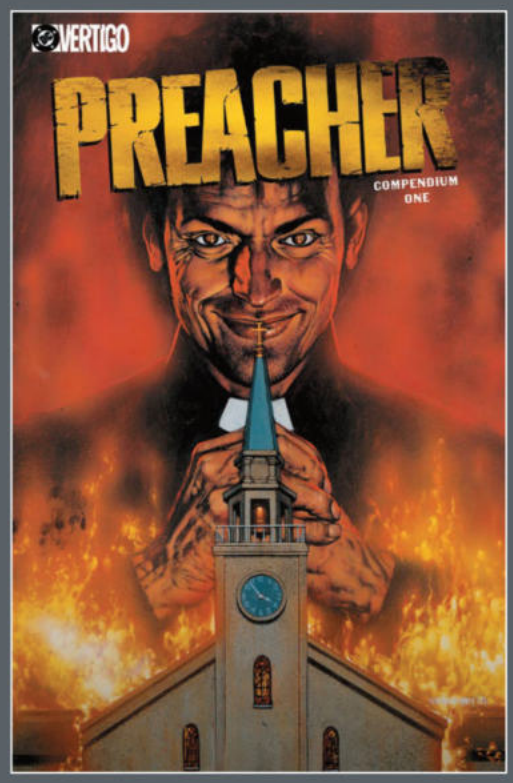

PREACHER COMPENDIUM ONE

Written by **GARTH ENNIS**
Art by **STEVE DILLON, STEVE PUGH, and others**
Cover by **GLENN FABRY**
$59.99 US | 1040 pages | 6 5/8" x 10 3/16" | Softcover | ISBN: 978-1-79950-934-9
ON SALE 10/27/26

A masterpiece of violence, depravity, love, and redemption, this *Eisner Award*-winning series follows an epic quest to track down an absent God and force Him to answer for the sufferings of His creation.

Preacher Compendium One collects *Preacher* #1-33, *Preacher Special: Saint of Killers* #1-4, and *Preacher Special: Cassidy-Blood and Whiskey* #1!

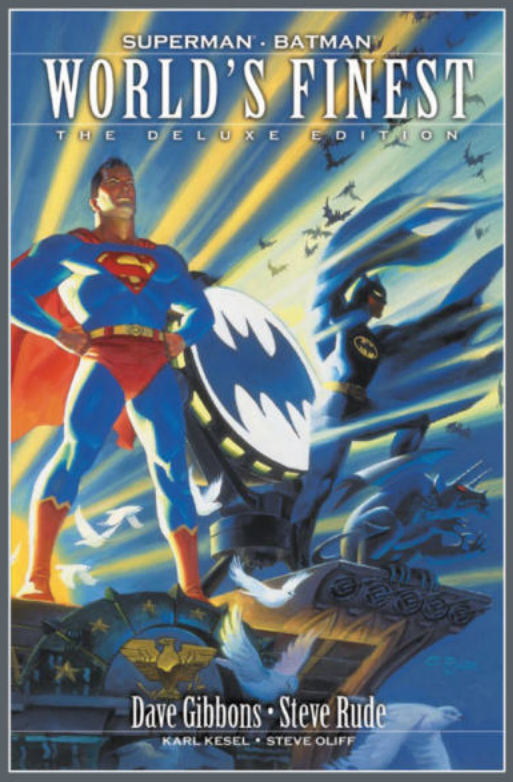

WORLD'S FINEST: THE DELUXE EDITION (2026 EDITION)

Written by **DAVE GIBBONS**
Art by **STEVE RUDE and KARL KESEL**
Cover by **STEVE RUDE**
$34.99 US | 176 pages | 7 1/16" x 10 7/8" | Hardcover | ISBN: 978-1-79950-973-8
ON SALE 12/1/26

The worlds of Metropolis and Gotham are about to collide in the deluxe edition of the classic *World's Finest*—by writer Dave Gibbons (*Watchmen*, *Green Lantern Corps*) and artists Steve Rude (*Nexus*) and Karl Kesel (*Harley Quinn*). This oversize volume also features story and art notes from Gibbons, thumbnails and sketches by Rude, and more!

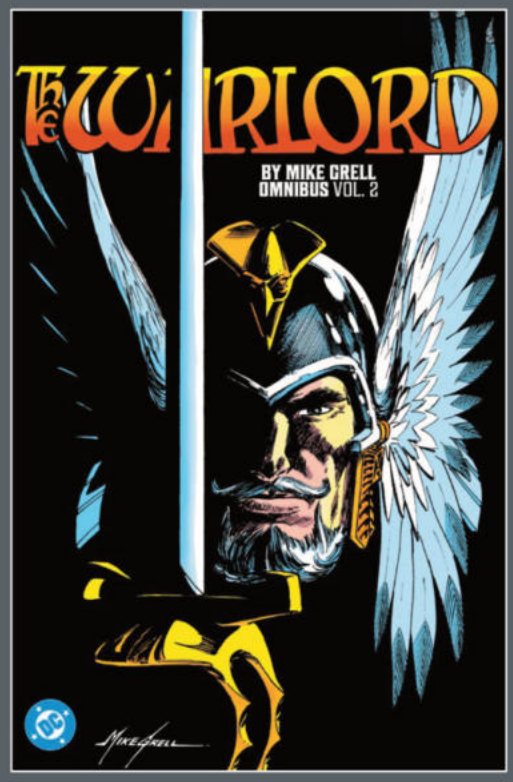

THE WARLORD BY MIKE GRELL OMNIBUS VOL. 2

Written by **MIKE GRELL and SHARON WRIGHT**
Art by **MIKE GRELL, MARK TEXEIRA, DAN JURGENS, and others**
Cover by **MIKE GRELL**
$100.00 US | 744 pages | 7 1/16" x 10 7/8" | Hardcover | ISBN: 978-1-79950-615-7
ON SALE 11/03/26

From the creator behind the groundbreaking *Green Arrow: Longbow Hunters Saga* comes *The Warlord by Mike Grell Omnibus Vol. 2*. Collects in original colors and with high-end period-appropriate paper *The Warlord* #37-71 and *The Warlord Annual* #1. Featuring a brand-new introduction by Grell and an afterword by Dan Jurgens, along with essays by writer Sharon Wright and editor Laurie Sutton, a treasure trove of original art, and more!



SUPERMAN: OUR WORLDS AT WAR OMNIBUS VOL. 2: ALL-OUT WAR!

Written by **JEPH LOEB, JOE KELLY, MARK SCHULTZ, and others**
Art by **ED McGUINNESS, DOUG MAHNKE, PHIL JIMENEZ, and others**
Cover by **ED McGUINNESS and RICHARD HORIE**
$125.00 US | 1008 pages | 7 1/16" x 10 7/8" | Hardcover | ISBN: 978-1-79950-958-5
ON SALE 11/24/26

Collects *Action Comics* #781-783, *Adventures of Superman* #594-596, *Batman* #593-594, *The Flash: Our Worlds at War* #1, *Harley Quinn: Our Worlds at War* #1, *Impulse* #77-78, *JLA: Our Worlds at War* #1, *JSA: Our Worlds at War* #1, *Nightwing: Our Worlds at War* #1, *Superboy* #90-91, *Supergirl* #60-61, *Superman* #172-175, *Superman: The Man of Steel* #116-118, *Superman/Batman* #64 and 68-71, *Wonder Woman* #172-173, *Wonder Woman: Our Worlds at War* #1, *World's Finest Comics: Our Worlds at War* #1, and *Young Justice* #35-37.



TOM STRONG COMPENDIUM (2026 EDITION)

Written by **ALAN MOORE**
Art by **CHRIS SPROUSE**
$59.99 US | 906 pages | 6 5/8" x 10 3/16" | Softcover | ISBN: 978-1-79951-769-6
ON SALE 11/10/26

Born at the dawn of the 20th century, Tomas Strong was raised by his scientist parents in a gravity chamber on a distant island to achieve physical and mental perfection. As an adult, Tom returns to America and settles in Millennium City as its resident science hero. Together with wife Dhalua, daughter Tesla, and sidekicks Pneuman and King Solomon, Tom makes it his mission to protect the city—and the universe—from all manner of bizarre threats that inhabit his retro-futuristic world.

This compendium collects all 36 issues of the original series.

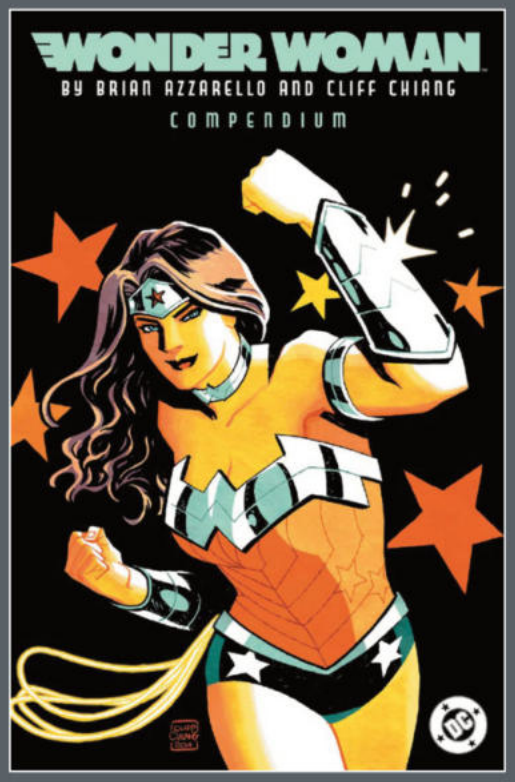

WONDER WOMAN BY BRIAN AZZARELLO AND CLIFF CHIANG COMPENDIUM

Written by **BRIAN AZZARELLO**
Art by **CLIFF CHIANG, GORAN SUDŽUKA, and others**
Cover by **CLIFF CHIANG**
$59.99 US | 928 pages | 6 5/8" x 10 3/16" | Softcover | ISBN: 978-1-79950-966-0
ON SALE 11/10/26

Legend says the warrior princess Diana was formed from clay to give the Amazons' childless queen the daughter she dreamed of. But one queen's blessing is another Amazon's burden. Her fellow countrywomen treat Diana like an outcast, unworthy of a place among their ranks no matter how hard she fights for justice as Wonder Woman in the outside world.

Collects *Wonder Woman* #0-35 and #23.2 and a select story from *Secret Origins* #6.



WONDER WOMAN: THE GOLDEN AGE OMNIBUS VOL. 3 (2026 EDITION)

Written by **ROBERT KANIGHER, WILLIAM MOULTON MARSTON, and JOYCE MURCHISON**
Art by **HARRY G. PETER**
Cover by **EVAN "DOC" SHANER**
$100.00 US | 784 pages | 7 1/4" x 10 7/8" | Hardcover | ISBN: 978-1-79950-978-3
ON SALE 12/1/26

Wonder Woman: The Golden Age Omnibus Vol. 3 chronicles the Amazing Amazon's adventures, as written by William Moulton Marston, Joye Murchison, and Robert Kanigher and illustrated by the inimitable Harry G. Peter. Originally published in *Sensation Comics* #49-69, *Comic Cavalcade* #14-22, and *Wonder Woman* #16-25, this collection includes dozens of meticulously restored stories.

DC CONNECT CHECKLIST

PERIODICALS:

Available Wednesday, September 2, 2026
__100 Bullets: The US Of ANGER #3 1v
__Absolute Green Lantern #18 3v
__Absolute Superman #23 3v
__Batgirl #23 3v
__Batman #13 8v
__Batman #11 Facsimile Edition 2v
__DC x Sonic the Hedgehog: Metal Legion #5 2v
__JSA #23 2v
__Legion of Super-Heroes #1 7v
__Supergirl: Survive #4 2v
__Teen Titans #1 6v
__The Deadman #4 3v
__The Doom Patrol #1 6v

Available Wednesday, September 9, 2026
__Absolute Batman #24 4v
__Absolute Cassandra Cain: The Demon's Hand #1 3v
__Action Comics #1102 3v
__Barbara Gordon: Breakout #5 3v
__Batman #251 Facsimile Edition 2v
__Batman & Robin: Year One - Dynamic Duos #2 3v
__Batman: Bad Seeds - Gotham Central #1 3v
__Batman: Bad Seeds - Gotham General #1 3v
__Bleeding Hearts #8 1v
__Clayface: Celebrity Dirt #3 2v
__Emperor Aquaman #21 2v
__Green Lantern Corps #20 2v
__Supergirl #17 4v
__The Fury of Firestorm #6 3v

Available Wednesday, September 16, 2026
__Absolute Flash #19 3v
__Absolute Green Arrow #5 4v
__Batman/Superman: World's Finest #55 3v
__Batwoman #7 3v
__Catwoman #91 4v
__Dark Knights of Steel II #3 3v
__DC Special #5 Facsimile Edition 3v
__DC W.I.P.: Batman: The Dark Knight Returns #1
__Deathstroke: The Terminator #7 3v
__Detective Comics #1113 3v
__End of Life #7 1v
__Joe Kubert: 100 Years - A Life In Covers #1 1v
__Lobo #7 3v
__New Titans #38 2v
__Nightwing #142 3v
__Superman Unlimited #17 3v
__Wonder Woman #37 3v

Available Wednesday, September 23, 2026
__Absolute Wonder Woman #24 3v
__Black Tower: The Raven Conspiracy #2 3v
__DC W.I.P.: Watchmen #1
__Green Lantern #39 2v
__Harley Quinn #66 4v
__Justice League Unlimited #23 5v
__Superman #42 5v
__Superman #141 Facsimile Edition 2v
__Superman: Father of Tomorrow #5 2v
__The Flash #37 2v
__The Nice House by the Sea #12 1v
__V for Vendetta #1 Facsimile Edition 2v
__Watchmen #1 Facsimile Edition 1v
__Wonder Woman #72 Facsimile Edition 3v
__Zatanna #6 3v

COLLECTED EDITION BOOKS:

Available Tuesday, Septmber 22, 2026
__Batman by Grant Morrison Book Three
__Green Lantern: Secret Origin (2026 Edition)

Available Tuesday, September 29, 2026
__Batman: Night of the Owls Compendium
__DC Finest: Green Lantern: Setting Up Shop

Available Tuesday, October 6, 2026
__Poison Ivy: Deluxe Edition Vol. 1
__House of Mystery: The Bronze Age Omnibus Vol. 2 (2026 Edition)
__Batman: The Brave and the Bold: The Bronze Age Omnibus Vol. 1 (2026 Edition)
__Swamp Thing: The Anatomy Lesson: DC Compact Comics Edition
__Batman: Harley and Ivy: DC Compact Comics Edition
__Kingdom Come: 30th Anniversary Deluxe Edition
__Nothing Butt Nightwing Vol. 1
__Harley Quinn in Paradise Vol. 1
__JLA by Mark Waid Omnibus
__Renaissance of Raven

Available Tuesday, October 20, 2026
__American Vampire Book Three
__Bleeding Hearts Vol. 1
__DC Finest: Doom Patrol: The End Sanctifies the Means
__Swamp Thing by Rick Veitch Book Three: Time Upon a Once

Available Tuesday, October 27, 2026
__DC Finest: Teen Titans: Terra in the Night!
__Preacher Compendium One
__The Peril of the Brutal Dark: An Ezra Cain Mystery

Available Tuesday, November 3, 2026
__Absolute Superman Vol. 3: The Neverending Begins
__Batman: Jekyll & Hyde (2026 Edition)
__Batman: The Golden Age Omnibus Vol. 4 (2026 Edition)
__Crisis on Infinite Earths: DC Compact Comics Edition
__DC Finest: Events: Legends Part One
__Deathstroke by Christopher Priest Omnibus (2026 Edition)
__Robin & Batman: Jason Todd
__The Warlord by Mike Grell Omnibus Vol. 2

Available Tuesday, November 10, 2026
__Adventures of Superman: Book of El
__DC Finest: Superman: The Man of Steel
__Tom Strong Compendium (2026 Edition)
__Wonder Woman by Brian Azzarello and Cliff Chiang Compendium

Available Tuesday, November 17, 2026
__DC Finest: Events: Crisis on Infinite Earths Part Three
__Green Lantern Corps Vol. 3: Guy Gardner - Born Again?
__Justice League of America: The Bronze Age Omnibus Vol. 4
__Nightwing: Year One
__Superman: Action Comics Vol. 2: Reign of the Superboys - Future Shock
__Wonder Woman Vol. 5: The Wonder War Act I

Available Tuesday, November 24, 2026
__Superman: Our Worlds at War Omnibus Vol. 2: All-Out War!

Available Tuesday, December 1, 2026
__Absolute Green Lantern Vol. 3
__Batman Vol. 2: Blood & Money
__Hal Jordan and The Green Lantern Corps by Robert Venditti Omnibus Vol. 1
__Justice League Unlimited Vol. 4: Villain Amnesty
__New Teen Titans Omnibus Vol. 3 (2026 Edition)
__Rorschach by Tom King and Jorge Fornes: Deluxe Edition
__Wonder Woman: The Golden Age Omnibus Vol. 3 (2026 Edition)
__World's Finest Deluxe (2026 Edition)

Available Tuesday, March 23, 2027
__José Luis García-López DC Classics Artist's Edition

VARIANT COVERS & CONTENT CODE KEY

1v = ONE VARIANT COVER
2v = TWO VARIANT COVERS
3v = THREE VARIANT COVERS
4v = FOUR VARIANT COVERS
5v = FIVE VARIANT COVERS
6v = SIX VARIANT COVERS
7v = SEVEN VARIANT COVERS
8v = EIGHT VARIANT COVERS
11v = ELEVEN VARIANT COVERS

FILL OUT THIS CHECKLIST AND RETURN TO YOUR RETAILER TO MAKE SURE YOU DON'T MISS THE LATEST FROM DC!
(Tuesday availability at participating stores)

TO SEE IMAGES OF ALL THE VARIANT COVERS NOT FEATURED IN THIS CATALOG, GO TO:
LUNARDISTRIBUTION.COM/HOME/MEDIA

DC STUDIOS

SUPERMAN EXPERIENCE

DEFENDERS UNITE

A NEW
IMMERSIVE EXPERIENCE
BE THE HERO TODAY

SCAN TO BOOK TICKETS
AND LEARN MORE

TM & © 2026 WBEI. © & ™ DC.

Located at Warner Bros. Studios


SUPERGIRL
ONLY IN THEATERS
JUNE 26
FILMED FOR IMAX
DC STUDIOS
DC STUDIOS PRESENTS A TROLL COURT ENTERTAINMENT/THE SAFRAN COMPANY PRODUCTION A FILM BY CRAIG GILLESPIE "SUPERGIRL" MILLY ALCOCK MATTHIAS SCHOENAERTS
EVE RIDLEY DAVID KRUMHOLTZ EMILY BEECHAM WITH DAVID COREN SWET AND JASON MOMOA COSTUME DESIGNERS ANNA B. SHEPPARD MICHAEL MOONEY MUSIC BY CLAUDIA SARNE MUSIC SUPERVISOR SUSAN JACOBS
EDITED BY TATIANA S. RIEGEL, ACE FRED RASKIN, ACE PRODUCTION DESIGNER NEIL LAMONT DIRECTOR OF PHOTOGRAPHY ROB HARDY ASC, BSC BASED ON CHARACTERS FROM DC GIRL BASED ON CHARACTERS CREATED BY JERRY SIEGEL AND JOE SHUSTER
EXECUTIVE PRODUCERS NIGEL GOSTELOW CHANTAL NONG VO LARS P. WINTHER WRITTEN BY ANA NOGUEIRA PRODUCED BY PETER SAFRAN, p.g.a. JAMES GUNN, p.g.a. DIRECTED BY CRAIG GILLESPIE
STUDIOS
Soundtrack Album on WATERTOWER
WARNER BROS. PICTURES
IMAX® is a registered trademark of IMAX Corporation.

DF DYNAMIC FORCES®

THE #1 COLLECTIBLES COMPANY IN THE COMICS INDUSTRY!

ON SALE SEPTEMBER 2026









ALL SIGNED DF ITEMS COME BAGGED, BOARDED AND SEALED WITH A CERTIFICATE OF AUTHENTICITY

Register your e-mail address for the latest DF information and contests at: WWW.DYNAMICFORCES.COM

Final cover art may vary. All DF limited editions and signed books will ship within 60 days of the main book from its respective publisher. Allocations may occur.

All characters are ™ and ® of their respective owners. "Dynamic Forces" and the Dynamic Forces logo are ® and © 2026 Dynamic Forces, Inc. All rights reserved.



THE #1 COLLECTIBLES COMPANY IN THE COMICS INDUSTRY!

ON SALE SEPTEMBER 2026







DYNAMITE®

Nick Barrucci: CEO / Publisher
Juan Collado: President / COO
Brandon Dante Primavera: V.P. of IT and Operations

Joe Rybandt: Executive Editor
Matt Idelson: Senior Editor
Marshall Hoyt: Assistant Editor

Alexis Persson: Creative Director
Nick Pentz: Graphic Designer
Matthew Michalak: Graphic Designer

Alan Payne: V.P. of Sales and Marketing
Vince Letterio: Director of Direct Market Sales
Adam Philips: Director of Marketing
Rex Wang: Director of Sales and Branding
Vincent Faust: Marketing Coordinator

Jim Kuhoric: V.P. of Product Development
Jay Spence: Director of Product Development
Mariano Nicieza: Director of Research & Development

DYNAMIC FORCES #11 SEPTEMBER 2026. Published by Dynamite Entertainment, 113 Gaither Dr., STE 205, Mt. Laurel, NJ 08054. Copyright © 2026. All titles, logos, and likenesses of all characters herein are trademarks of their respective copyright holders, unless otherwise noted. "Dynamite" and "Dynamite Entertainment" are ®, and the "DE Logo" is ™ and ©, Dynamite Entertainment. All rights reserved. All names, characters, events, and locales in this publication are entirely fictional. Any resemblance to actual persons (living or dead), events or places, without satiric intent, is coincidental. No portion of this book may be reproduced by any means (digital or print) without the written permission of Dynamite Entertainment except for review purposes.

dynamite.com

Facebook /Dynamitecomics
X/Twitter @dynamitecomics
Instagram @Dynamitecomics
TikTok DynamiteEntertainment
Bluesky DynamiteComicsHQ
YouTube DynamiteComics

THE #1 COLLECTIBLES COMPANY IN THE COMICS INDUSTRY!

ON SALE SEPTEMBER 2026

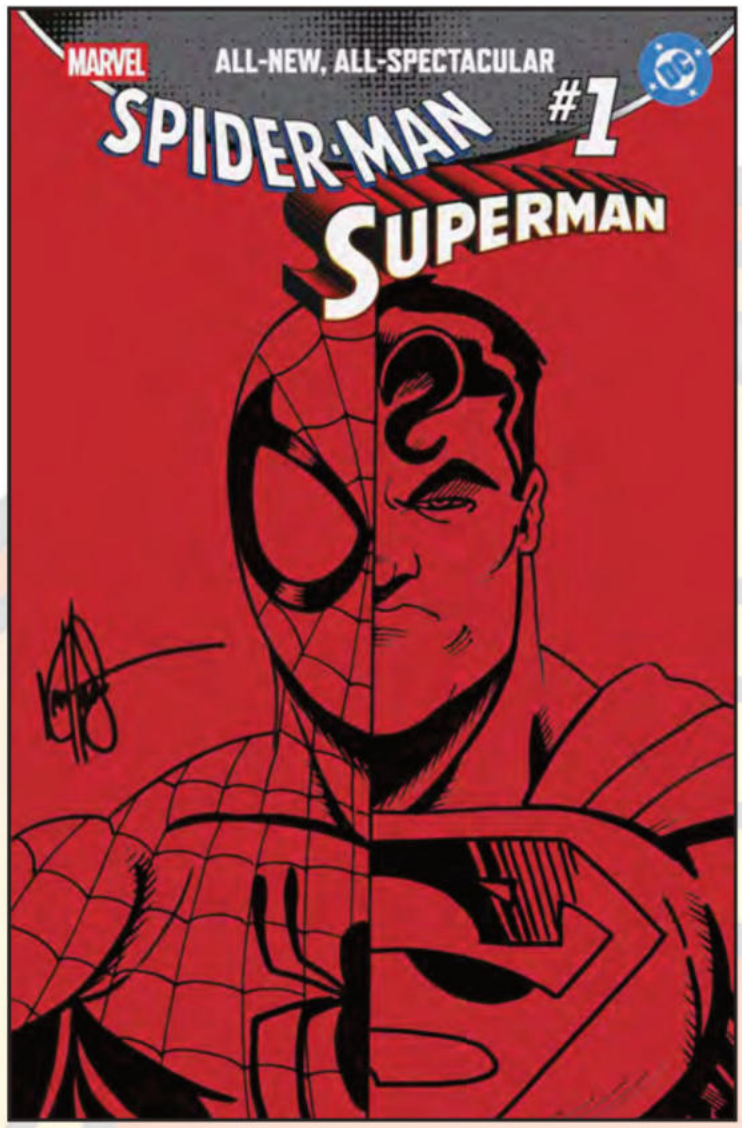

DF MARVEL/DC: SPIDER-MAN/SUPERMAN #1
RED BLANK VARIANT SIGNED AND REMARKED BY KEN HAESER WITH A SPIDER-MAN/SUPERMAN SKETCH
MSRP: $149.99
INTRO PRICE: $119.62

ORIGINAL HAND-DRAWN ART BY KEN HAESER!
ULTRA-LIMITED. ALLOCATIONS MAY OCCUR.
Bagged/boarded with a Certificate of Authenticity and DF holofoil seal.

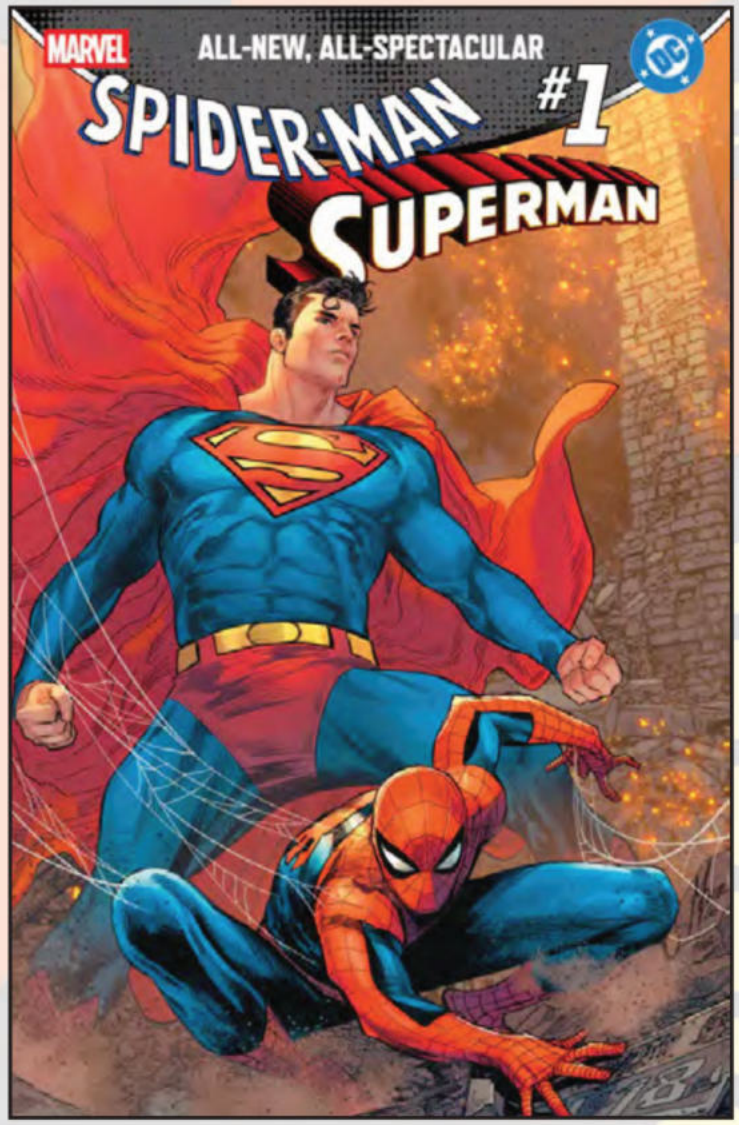

DF MARVEL/DC: SPIDER-MAN/SUPERMAN #1
MARCO CHECCHETTO
COMICXPOSURE EXCLUSIVE
MSRP: $39.99

SUPPLIES ARE LIMITED. ALLOCATIONS MAY OCCUR.

ALL SIGNED DF ITEMS COME BAGGED, BOARDED AND SEALED WITH A CERTIFICATE OF AUTHENTICITY

Register your e-mail address for the latest DF information and contests at: WWW.DYNAMICFORCES.COM

Final cover art may vary. All DF limited editions and signed books will ship within 60 days of the main book from its respective publisher. Allocations may occur.
All characters are ™ and ® of their respective owners. "Dynamic Forces" and the Dynamic Forces logo are ® and © 2026 Dynamic Forces, Inc. All rights reserved.

THE #1 COLLECTIBLES COMPANY IN THE COMICS INDUSTRY!

ON SALE SEPTEMBER 2026

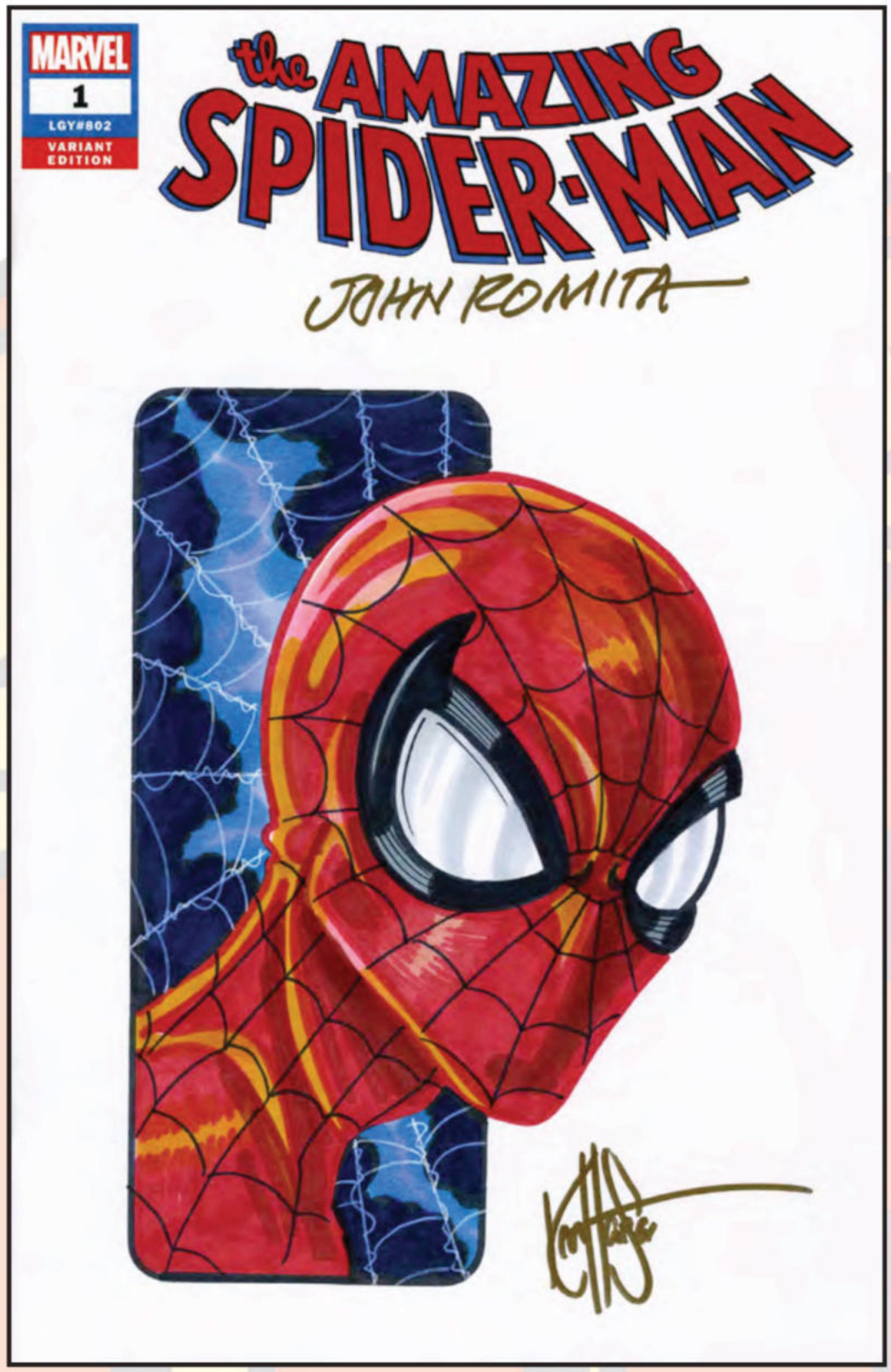

DF AMAZING SPIDER-MAN #1 BLANK VARIANT
SIGNED BY JOHN ROMITA SR AND REMARKED BY KEN HAESER WITH A SPIDER-MAN SKETCH
MSRP: $799.99 **INTRO PRICE: $699.99**

ORIGINAL HAND-DRAWN ART BY KEN HAESER AND SIGNED BY MARVEL LEGEND JOHN ROMITA SR!
ULTRA-LIMITED. ALLOCATIONS MAY OCCUR. Bagged/boarded with a Certificate of Authenticity and DF holofoil seal.

ALL SIGNED DF ITEMS COME BAGGED, BOARDED AND SEALED WITH A CERTIFICATE OF AUTHENTICITY

Register your e-mail address for the latest DF information and contests at: WWW.DYNAMICFORCES.COM

Final cover art may vary. All DF limited editions and signed books will ship within 60 days of the main book from its respective publisher. Allocations may occur.
All characters are ™ and ® of their respective owners. "Dynamic Forces" and the Dynamic Forces logo are ® and © 2026 Dynamic Forces, Inc. All rights reserved.

THE #1 COLLECTIBLES COMPANY IN THE COMICS INDUSTRY!

ON SALE SEPTEMBER 2026



DF ROCKET RACCOON #1 BLANK VARIANT SIGNED BY SKOTTIE YOUNG AND REMARKED BY KEN HAESER WITH A ROCKET SKETCH
MSRP: $299.99
INTRO PRICE: $271.00

ORIGINAL HAND-DRAWN ART BY KEN HAESER AND SIGNED BY SKOTTIE YOUNG! ULTRA-LIMITED. ALLOCATIONS MAY OCCUR. Bagged/boarded with a Certificateof Authenticity and DF holofoil seal.



DF DAREDEVIL #1 BLANK VARIANT SIGNED AND REMARKED BY KEN HAESER WITH A DAREDEVIL SKETCH
MSRP: $149.99
INTRO PRICE: $119.64

ORIGINAL HAND-DRAWN ART BY KEN HAESER! ULTRA-LIMITED. ALLOCATIONS MAY OCCUR. Bagged/boarded with a Certificate of Authenticity and DF holofoil seal.

ALL SIGNED DF ITEMS COME BAGGED, BOARDED AND SEALED WITH A CERTIFICATE OF AUTHENTICITY

Register your e-mail address for the latest DF information and contests at: WWW.DYNAMICFORCES.COM

Final cover art may vary. All DF limited editions and signed books will ship within 60 days of the main book from its respective publisher. Allocations may occur.
All characters are ™ and ® of their respective owners. "Dynamic Forces" and the Dynamic Forces logo are ® and © 2026 Dynamic Forces, Inc. All rights reserved.

THE #1 COLLECTIBLES COMPANY IN THE COMICS INDUSTRY!

ON SALE SEPTEMBER 2026



DF ABSOLUTE WONDER WOMAN #21 VARIANT
SIGNED BY TERRY & RACHEL DODSON
MSRP: $79.99

ULTRA-LIMITED. ALLOCATIONS MAY OCCUR. Bagged/boarded with a Certificate of Authenticity and DF holofoil seal.



DF HARLEY QUINN #63 VARIANT
SIGNED BY TERRY & RACHEL DODSON
MSRP: $79.99

ULTRA-LIMITED. ALLOCATIONS MAY OCCUR. Bagged/boarded with a Certificate of Authenticity and DF holofoil seal.

ALL SIGNED DF ITEMS COME BAGGED, BOARDED AND SEALED WITH A CERTIFICATE OF AUTHENTICITY

Register your e-mail address for the latest DF information and contests at: WWW.DYNAMICFORCES.COM

Final cover art may vary. All DF limited editions and signed books will ship within 60 days of the main book from its respective publisher. Allocations may occur.
All characters are ™ and ® of their respective owners. "Dynamic Forces" and the Dynamic Forces logo are ® and © 2026 Dynamic Forces, Inc. All rights reserved.

THE #1 COLLECTIBLES COMPANY IN THE COMICS INDUSTRY!

ON SALE SEPTEMBER 2026



DF BATMAN #50 DF EXCLUSIVE VARIANT SIGNED AND REMARKED BY KEN HAESER WITH A BATMAN HEAD SKETCH
MSRP: $149.99
INTRO PRICE: $119.39

ORIGINAL HAND-DRAWN HEAD SKETCH ART BY KEN HAESER! ULTRA-LIMITED. ALLOCATIONS MAY OCCUR. Bagged/boarded with a Certificate of Authenticity and DF holofoil seal.



DF SUPERGIRL AND THE LEGION OF SUPER-HEROES #23 FACSIMILE EDITION ADAM HUGHES FOIL VARIANT CGC GRADED
MSRP: $149.99

CGC GRADED 9.6 OR HIGHER! ALLOCATIONS MAY OCCUR.

ALL SIGNED DF ITEMS COME BAGGED, BOARDED AND SEALED WITH A CERTIFICATE OF AUTHENTICITY

Register your e-mail address for the latest DF information and contests at: WWW.DYNAMICFORCES.COM

Final cover art may vary. All DF limited editions and signed books will ship within 60 days of the main book from its respective publisher. Allocations may occur.
All characters are ™ and ® of their respective owners. "Dynamic Forces" and the Dynamic Forces logo are ® and © 2026 Dynamic Forces, Inc. All rights reserved.

THE #1 COLLECTIBLES COMPANY IN THE COMICS INDUSTRY!

ON SALE SEPTEMBER 2026



DF GUNSLINGER SPAWN #55
SIGNED BY ERICA SCHULTZ
MSRP: $59.99
INTRO PRICE: $55.00

ULTRA-LIMITED. ALLOCATIONS MAY OCCUR. Bagged/boarded with a Certificate of Authenticity and DF holofoil seal.

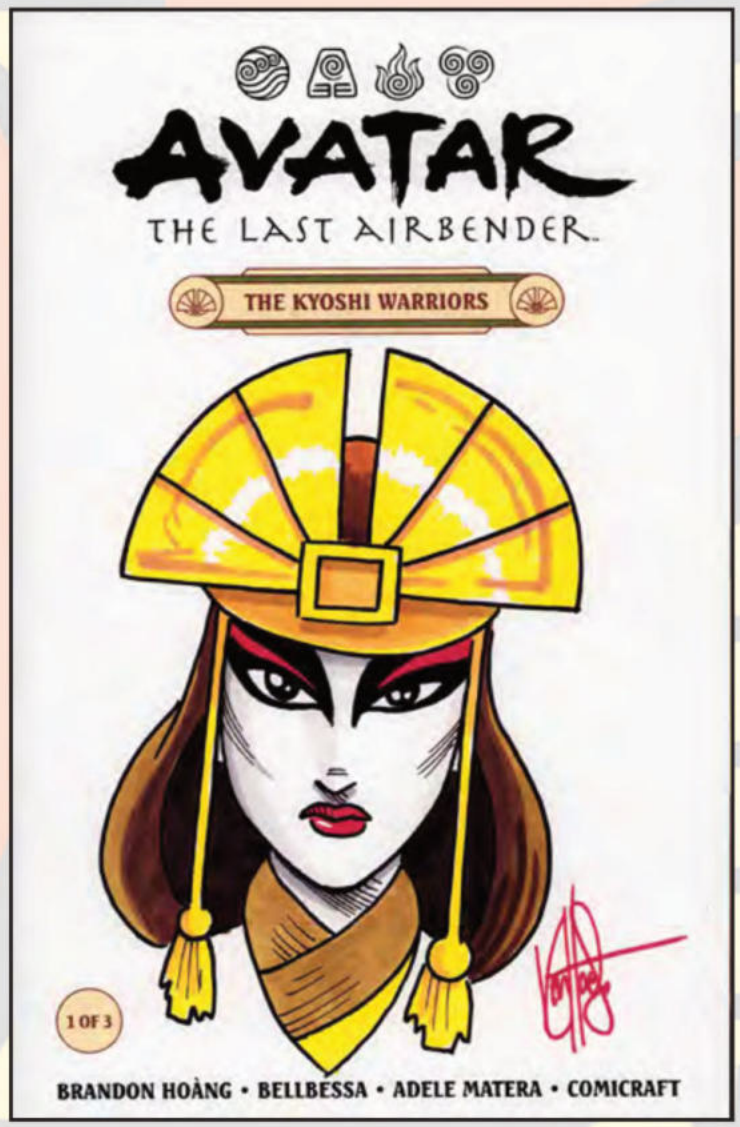

DF AVATAR: THE LAST AIRBENDER - THE KYOSHI WARRIORS #1 SIGNED AND REMARKED BY KEN HAESER
MSRP: $149.99
INTRO PRICE: $120.05

ORIGINAL HAND-DRAWN ART BY KEN HAESER! ULTRA-LIMITED. ALLOCATIONS MAY OCCUR. Bagged/boarded with a Certificate of Authenticity and DF holofoil seal.

ALL SIGNED DF ITEMS COME BAGGED, BOARDED AND SEALED WITH A CERTIFICATE OF AUTHENTICITY

Register your e-mail address for the latest DF information and contests at: WWW.DYNAMICFORCES.COM

Final cover art may vary. All DF limited editions and signed books will ship within 60 days of the main book from its respective publisher. Allocations may occur.
All characters are ™ and ® of their respective owners. "Dynamic Forces" and the Dynamic Forces logo are ® and © 2026 Dynamic Forces, Inc. All rights reserved.

THE #1 COLLECTIBLES COMPANY IN THE COMICS INDUSTRY!

ON SALE SEPTEMBER 2026



DF FERAL #1 BLANK VARIANT SIGNED AND REMARKED WITH A SILENCE OF THE LAMBS HOMAGE SKETCH BY JESSICA COURT
MSRP: $149.99

ORIGINAL HAND-DRAWN ART BY JESSICA COURT! ULTRA-LIMITED. ALLOCATIONS MAY OCCUR. Bagged/boarded with a Certificate of Authenticity and DF holofoil seal.



DF MARVEL COMICS STAR WARS COMMISSIONED COVER ART SIGNED AND REMARKED BY MARIANO NICIEZA AND JOE DELBEATO WITH A MANDALORIAN SKETCH
MSRP: $149.99
INTRO PRICE: $119.77

ULTRA-LIMITED. ALLOCATIONS MAY OCCUR. Bagged/boarded with a Certificate of Authenticity and DF holofoil seal. ORIGINAL HAND-DRAWN ART BY MARIANO NICIEZA AND JOE DELBEATO! Star Wars blank variant titles may vary.

ALL SIGNED DF ITEMS COME BAGGED, BOARDED AND SEALED WITH A CERTIFICATE OF AUTHENTICITY

Register your e-mail address for the latest DF information and contests at: WWW.DYNAMICFORCES.COM

Final cover art may vary. All DF limited editions and signed books will ship within 60 days of the main book from its respective publisher. Allocations may occur.
All characters are ™ and ® of their respective owners. "Dynamic Forces" and the Dynamic Forces logo are ® and © 2026 Dynamic Forces, Inc. All rights reserved.

THE #1 COLLECTIBLES COMPANY IN THE COMICS INDUSTRY!

ON SALE SEPTEMBER 2026



DF BACK TO SCHOOL 2026 COLLECTOR'S SET

MSRP: $199.97 **INTRO PRICE: $123.40**

This special 4-piece set includes 1 limited edition signed comic, 1 limited edition retailer exclusive comic, 1 remarked comic with a one-of-a-kind hand-drawn head sketch, and 1 limited edition convention exclusive variant comic!
Minimum value of $199.97 with a special EVENT package price of $123.40!

ALL SIGNED DF ITEMS COME BAGGED, BOARDED AND SEALED WITH A CERTIFICATE OF AUTHENTICITY

Register your e-mail address for the latest DF information and contests at: WWW.DYNAMICFORCES.COM

Final cover art may vary. All DF limited editions and signed books will ship within 60 days of the main book from its respective publisher. Allocations may occur.
All characters are ™ and ® of their respective owners. "Dynamic Forces" and the Dynamic Forces logo are ® and © 2026 Dynamic Forces, Inc. All rights reserved.

DAILY SPECIALS

Unbelievable deals good for one day only!

A new deal each and everyday!



















Look for a brand new item or package at a special price that is good for ONE DAY ONLY!

VISIT OUR WEBSITE FOR DAILY SPECIALS

FIRST-COME, FIRST-SERVED.
WHEN THEY'RE GONE — THEY'RE GONE!

STAY UP TO DATE WITH THE LATEST NEWS

@FACEBOOK.COM/DYNAMICFORCESINC

JOIN IN AND SUPPORT OUR COMMUNITY

X/TWITTER DYNAMICFORCES

FOR CREATIVE MINDS AND FAN APPRECIATION

INSTAGRAM @DYNAMICFORCES

LET US KNOW WHAT YOU THINK ABOUT YOUR FAVORITE COMICS AND COLLECTIBLES, AND INTERACT WITH OTHER DYNAMIC FORCES FANS!

Dynamic Forces & The Dynamic Forces logo ® and © 2026 Dynamic Forces, Inc. All rights reserved.

DYNAMITE® DISPATCHES

MONTHLY CATALOG #13 • TITLES IN STORES SEPTEMBER 2026

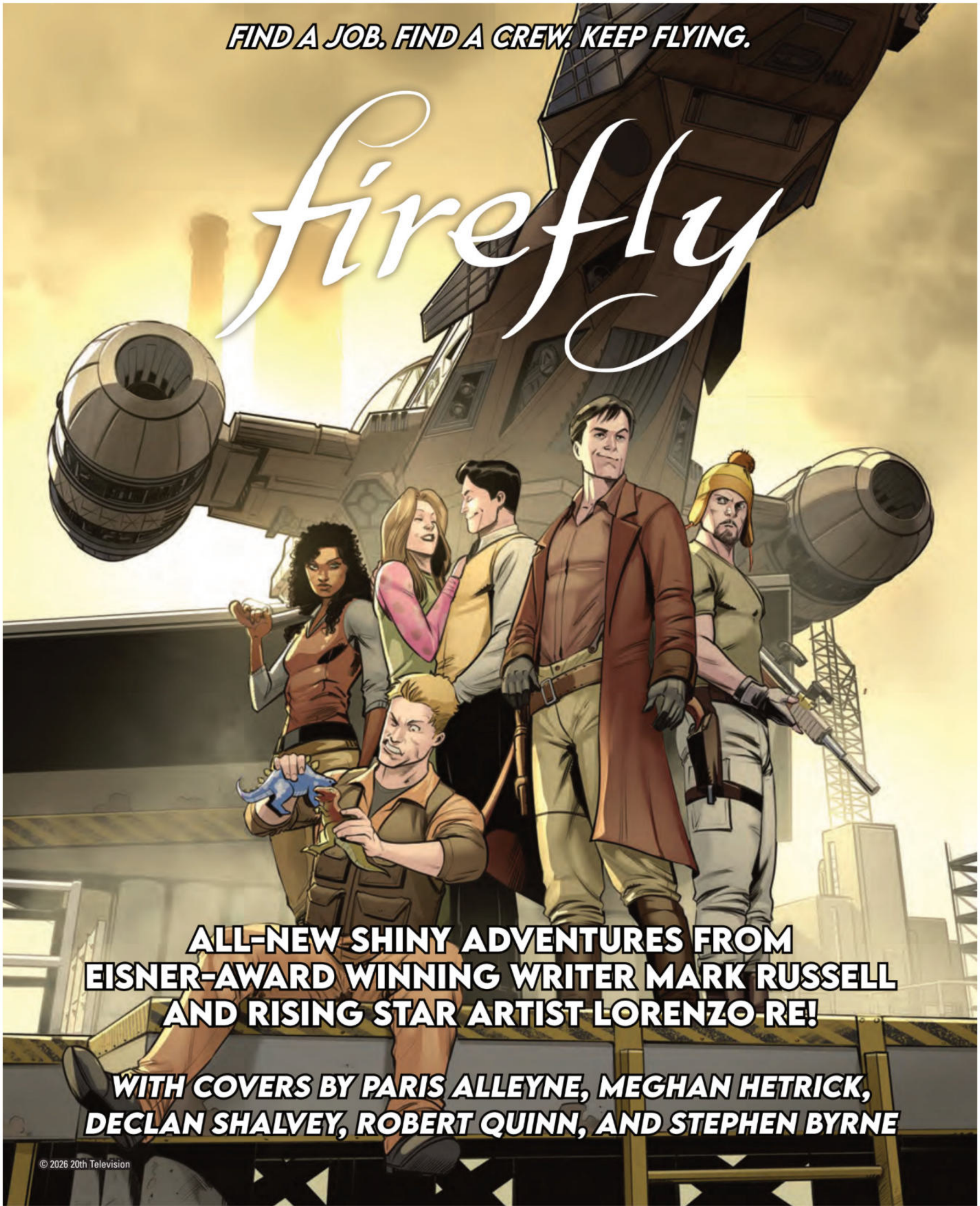

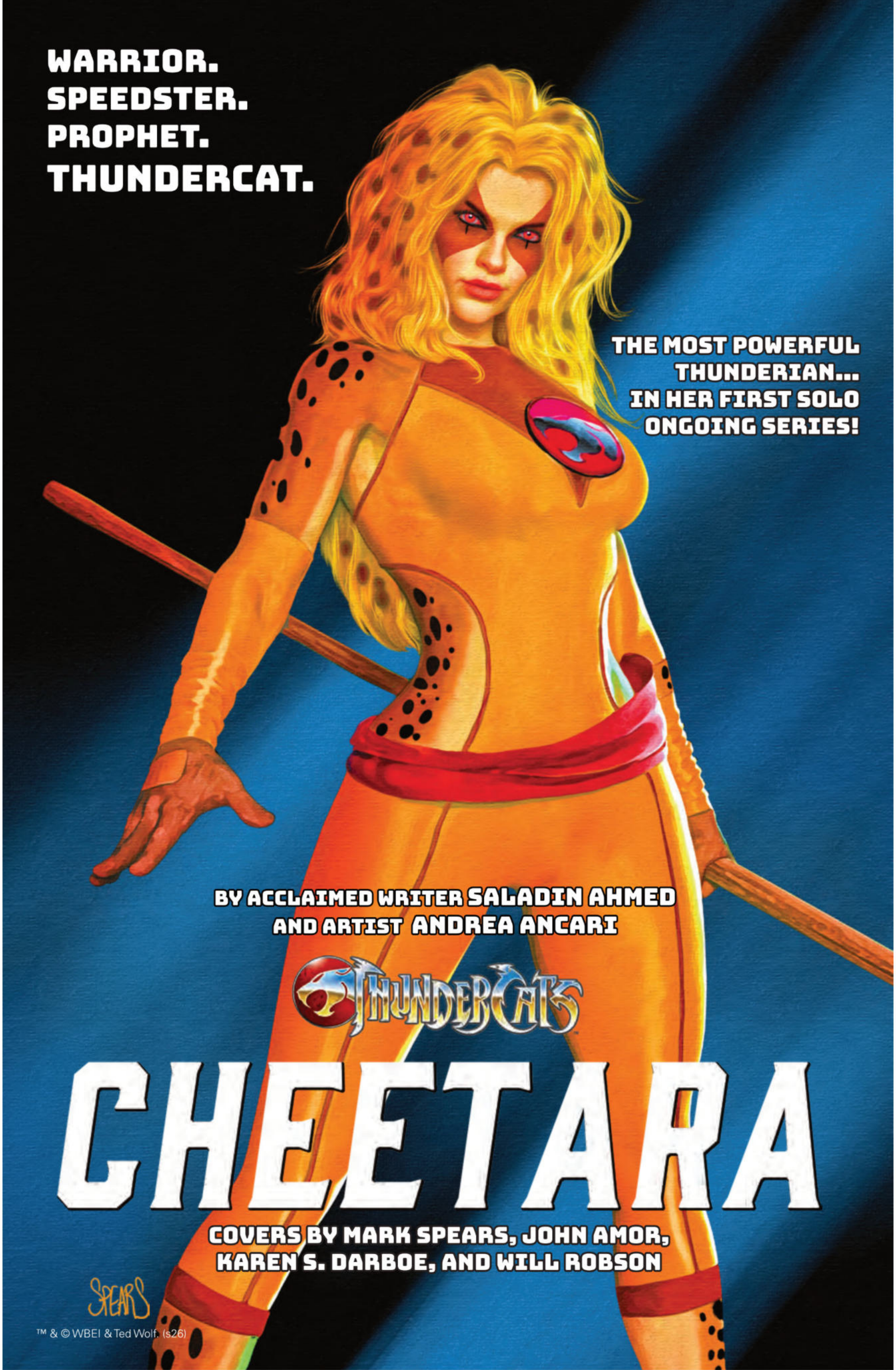
WARRIOR.
SPEEDSTER.
PROPHET.
THUNDERCAT.
THE MOST POWERFUL THUNDERIAN... IN HER FIRST SOLO ONGOING SERIES!
BY ACCLAIMED WRITER SALADIN AHMED AND ARTIST ANDREA ANCARI
THUNDERCATS
CHEETARA
COVERS BY MARK SPEARS, JOHN AMOR, KAREN S. DARBOE, AND WILL ROBSON
SPEARS
™ & © WBEI & Ted Wolf. (s26)

DYNAMITE® DISPATCHES

CATALOG #13

TITLES IN STORES SEPTEMBER 2026

SCAN THIS QR CODE FOR THE LATEST CREATOR INTERVIEWS AT DYNAMITE.COM!

- FEATURED: FIREFLY #1
- FEATURED: THUNDERCATS: CHEETARA #1
- SPOTLIGHT: DISNEY *TIM BURTON'S THE NIGHTMARE BEFORE CHRISTMAS*: THE HOUR OF THE PUMPKIN QUEEN ORIGINAL GRAPHIC NOVEL
- FEATURED: SPACE GHOST VS. THE HERCULOIDS #1
- SPOTLIGHT: YOURS CRUELLY, BECOMING ELVIRA GRAPHIC NOVEL
- FEATURED: VAMPIRELLA X WITCHBLADE SPECIAL #1
- FEATURED: SUPERNATURAL: WAYWARD SPECIAL #1
- SPOTLIGHT: ANGEL #2
- SPOTLIGHT: BUFFY THE VAMPIRE SLAYER #3
- SPOTLIGHT: GARGOYLES #2
- GARGOYLES: THE CLASSIC YEARS VOL. 1 HARDCOVER
- GARGOYLES QUEST COLLECTIONS
- SPOTLIGHT: TALESPIN #2
- FIRE AND ICE: DARKWOLF #3
- ALTERED STATES: WARLORDS #4
- BEN 10 #5
- RED SONJA: SHE-DEVIL WITH A SWORD #5
- VAMPIRELLA #6
- THE POWERPUFF GIRLS VOL. 3: NEW YEAR, NEW YOU COLLECTIONS
- THUNDARR THE BARBARIAN COLLECTIONS
- DUCKTALES VOL. 2: OUT THERE ADVENTURES COLLECTIONS
- LILO & STITCH 626 COLLECTIONS
- ALADDIN #4
- THE LION KING #8
- ARCHIE X ARMY OF DARKNESS TRADE PAPERBACK
- DYNAMITE DISPATCHES #16

Nick Barrucci, CEO / Publisher
Juan Collado, President / COO
Brandon Dante Primavera, V.P. of IT and Operations

Joe Rybandt, Executive Editor
Matt Idelson, Senior Editor
Marshall Hoyt, Assistant Editor

Alexis Persson, Creative Director
Nick Pentz, Graphic Designer
Matthew Michalak, Graphic Designer

Alan Payne, V.P. of Sales and Marketing
Vince Letterio, Director of Direct Market Sales
Adam Philips, Director of Marketing
Rex Wang, Director of Sales and Branding
Vincent Faust, Marketing Coordinator

Jim Kuhoric, Vice President of Product Development
Jay Spence, Director of Product Development
Mariano Nicieza, Director of Research & Development

DYNAMITE DISPATCHES #13 SEPTEMBER 2026, July 2026. Published by Dynamite Entertainment, 113 Gaither Dr., STE 205, Mt. Laurel, NJ 08054. Copyright © 2026. All titles, logos, and likenesses of all characters herein are trademarks of their respective copyright holders, unless otherwise noted. "Dynamite" and "Dynamite Entertainment" are ®, and the "DE Logo" is ™ and ©, Dynamite Entertainment. All rights reserved. All names, characters, events, and locales in this publication are entirely fictional. Any resemblance to actual persons (living or dead), events or places, without satiric intent, is coincidental. No portion of this book may be reproduced by any means (digital or print) without the written permission of Dynamite Entertainment except for review purposes. Printed in Canada.

dynamite.com

Facebook /Dynamitecomics
X/Twitter @dynamitecomics
Instagram @Dynamitecomics
TikTok DynamiteEntertainment
Bluesky DynamiteComicsHQ
YouTube DynamiteComics

ALL-NEW ADVENTURES BY MARK RUSSELL AND LORENZO RE!



© 2026 20th Television.

Robert Quinn cover A

FEATURED TITLE

FIREFLY #1

FC | All Cardstock Covers | 32 pages | Science Fiction | $4.99 | Teen | 9/2/26

writer: Mark Russell
artist: Lorenzo Re
covers: Robert Quinn (A)
Meghan Hetrick (B)
Declan Shalvey (C)
Paris Alleyne (D)
Stephen Byrne (E)
Daniel Warren Johnson Icon (F)
Blank Authentix (I)
Daniel Warren Johnson Icon (R/RI-Virgin)
Stephen Byrne (S/RI-Virgin)
Robert Quinn (U/RI-Virgin)

Eisner Award-winning writer MARK RUSSELL (*Superman: Space Age, Batman: Dark Age*) and rising star artist LORENZO RE (*The Terminator*) invite you aboard the *Firefly*-class spaceship *Serenity* for all new renegade adventures!

As this series begins, Mal Reynolds is desperate for cash to keep *Serenity* flying, while Simon and Kaylee must pose as a married couple to pull off a heist, but end up with more than they bargained for when an old caper comes back to haunt them.

This issue features a PREMIUM MYSTERY BLIND BAG which contains three limited editions of the issue selected randomly from a range of variant covers exclusive to this offering. Please Note: The number of Blind Bags is limited. Allocations may occur.



Meghan Hetrick cover B

DLX OPEN ORDER COVERS

ROBERT QUINN
FOIL COVER G
FC | Teen | $11.99 | 9/2/26

ROBERT QUINN
FOIL VIRGIN COVER H
FC | Teen | $29.99 | 9/2/26

ROBERT QUINN
ATLAS EDITION COVER J
SIGNED BY MARK RUSSELL
FC | Teen | $49.99 | 9/16/26

DECLAN SHALVEY
METAL PREMIUM COVER K
FC | Teen | $100.00 | 9/16/26

METHAN HETRICK
LIMITED VIRGIN COVER L
FC | Teen | $50.00 | 9/9/26

PREMIUM MYSTERY BLIND BAG COVER M
FC | Teen | $19.99 | 9/2/26

DLX RETAILER INCV COVERS

MEGHAN HETRICK
FOIL COVER N
FC | Teen | $11.99 | 9/2/26

DECLAN SHALVEY
FOIL COVER O
FC | Teen | $11.99 | 9/2/26

PARIS ALLEYNE
FOIL COVER P
FC | Teen | $11.99 | 9/2/26

STEPHEN BYRNE
FOIL COVER Q
FC | Teen | $11.99 | 9/2/26

DANIEL WARREN JOHNSON ICON FOIL COVER T
FC | Teen | $11.99 | 9/2/26

ROBERT QUINN
PREMIUM METAL COVER V
FC | Teen | PI | 9/16/26

Final covers may vary. All art pending licensor approval. All properties TM & © their respective owners.

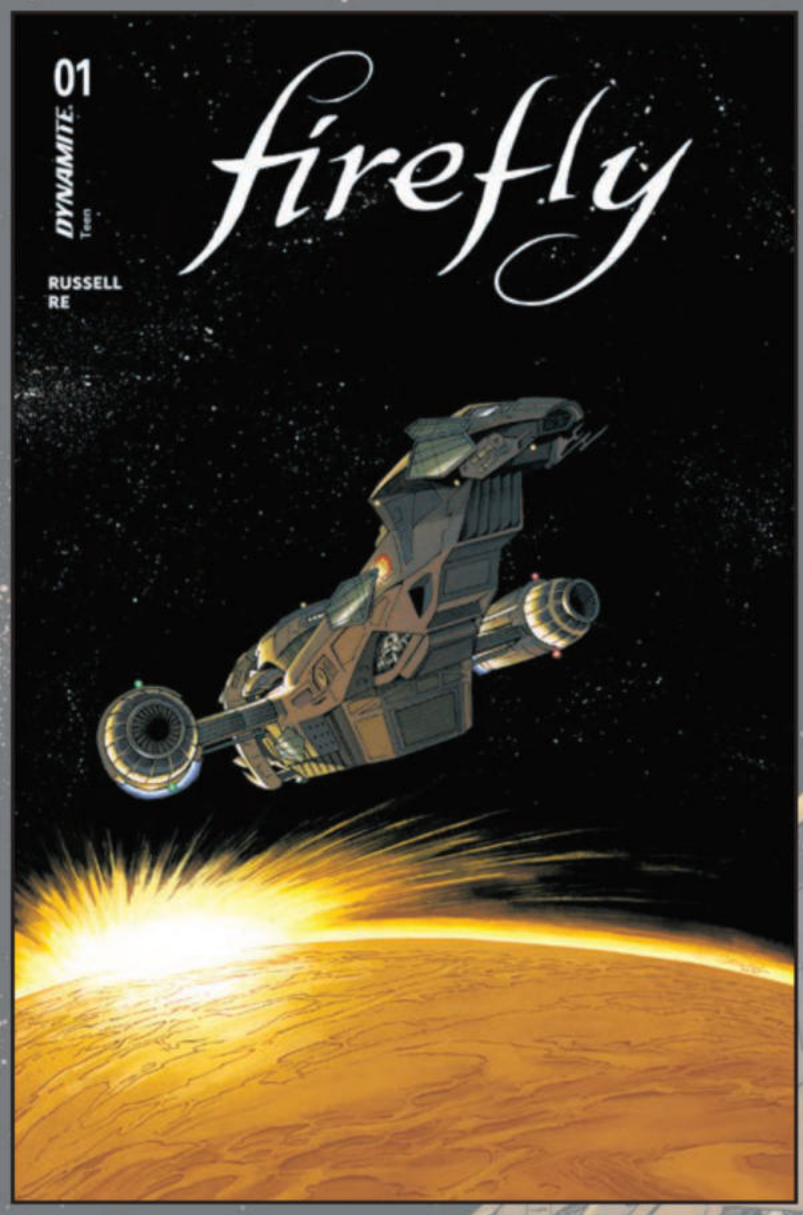

Declan Shalvey cover C



Paris Alleyne cover D

© 2026 20th Television.

FEATURED TITLE



Stephen Byrne cover E



Daniel Warren Johnson Icon cover F



Premium Mystery Blind Bag cover M

Final covers may vary. All art pending licensor approval. All properties TM & © their respective owners.

Character designs by **Lorenzo Re**



SCAN THIS QR CODE TO READ AN INTERVIEW WITH WRITER MARK RUSSELL AT DYNAMITE.COM!

Interior art by **Lorenzo Re**









© 2026 20th Television.

AT LAST – CHEETARA STARS IN HER OWN EXPLOSIVE NEW SERIES!

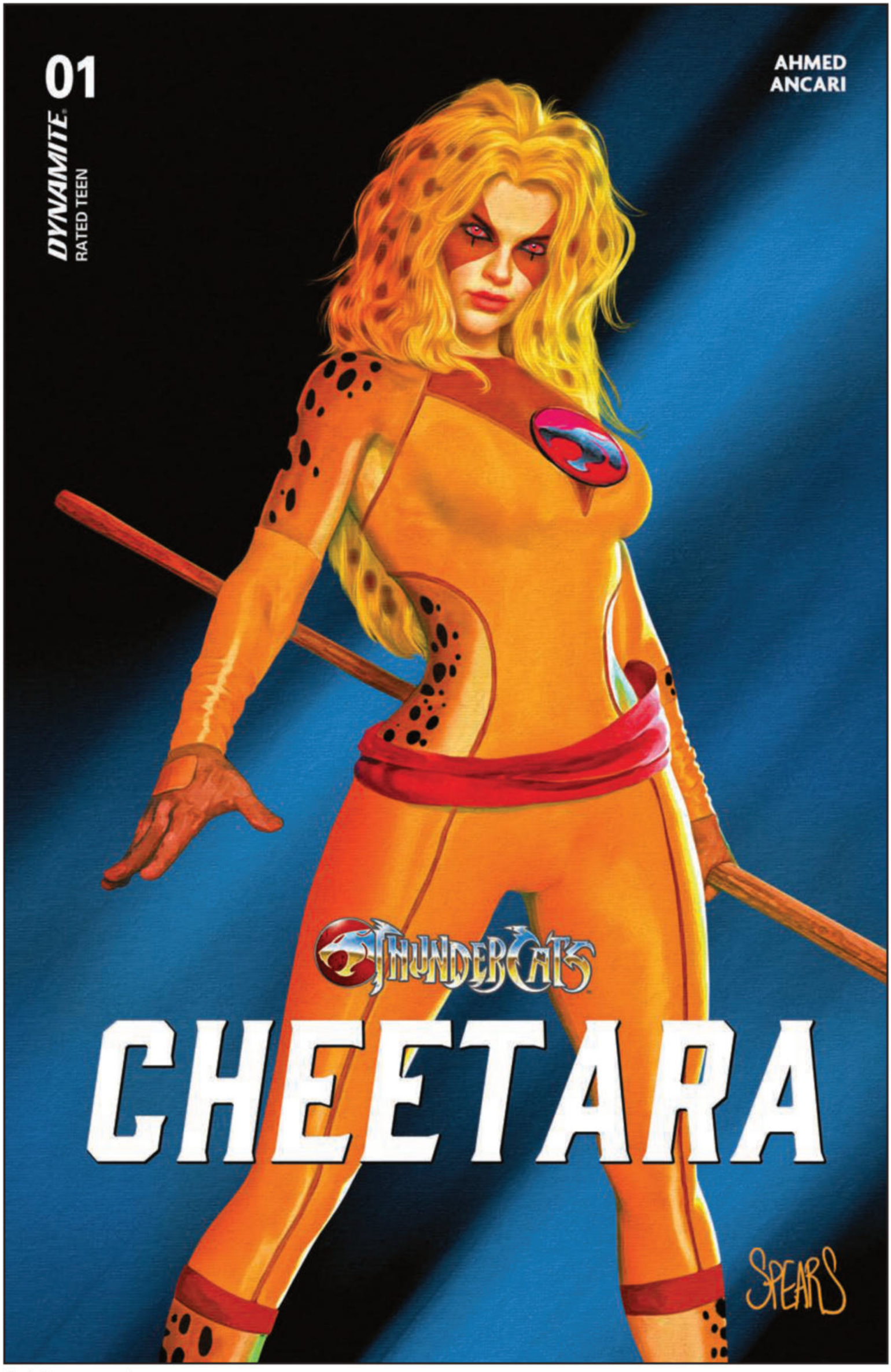

™ & © WBEI & Ted Wolf. (s26)

Mark Spears cover A

CHEETARA'S DANGEROUS JOURNEY IS ABOUT TO START...

FEATURED TITLE

THUNDERCATS: CHEETARA #1

FC | All Cardstock Covers | 32 pages | Science Fiction / Adventure | $4.99 | Teen | 9/9/26

writer: Saladin Ahmed
artist: Andrea Ancari
covers: Mark Spears (A)
John Amor (B)
Karen S. Darboe (C)
Will Robson (D)
Animation Art (E)
Blank Authentix (F)
Animation Art (K-RI/Virgin)
Will Robson (L-RI/Virgin)
Karen S. Darboe (M-RI/Virgin)
John Amore (N-RI/Virgin)

ACCLAIMED WRITER SALADIN AHMED MAKES HIS DYNAMITE DEBUT!

Don't miss a bold new beginning for the Thunderverse from Eisner Award-winning writer SALADIN AHMED and amazing artist ANDREA ARCARI! Cheetara is used to hearing what others can't…but this is different: Bold, relentless voices that contradict the Book of Omens and praise the Mu'Tants. Cheetara is fast, but even she can't outrun these new visions that threaten to send her on a journey of discovery and danger...

This issue features a PREMIUM MYSTERY BLIND BAG which contains three limited editions of the issue selected randomly from a range of variant covers exclusive to this offering. Please Note: The number of Blind Bags is limited. Allocations may occur.



John Amor cover B

MARK SPEARS
METAL PREMIUM COVER G
FC | Teen | $100.00 | 9/30/26

MARK SPEARS
LIMITED VIRGIN COVER H
FC | Teen | $50.00 | 9/23/26

PREMIUM MYSTERY BLIND BAG COVER I
FC | Teen | $19.99 | 9/16/26

MARK SPEARS
ATLAS EDITION COVER J
SIGNED BY SALADIN AHMED
FC | Teen | $49.99 | 9/30/26

Final covers may vary. All art pending licensor approval. All properties TM & © their respective owners.

Acclaimed writer Saladin Ahmed on *THUNDERCATS: CHEETARA* #1:

"I've been a Cheetara fan for 40 years, and I've channelled all that enthusiasm into a BIG story that digs deep into ThunderCats lore, upends everything Cheetara thinks she knows, and sets her on an epic journey for the truth. Along the way she'll encounter familiar faces, take on powerful new foes, and show the galaxy why she is called THE UNDEFEATABLE."



Karen S. Darboe cover C



Will Robson cover D

™ & © WBEI & Ted Wolf. (s25)

amor

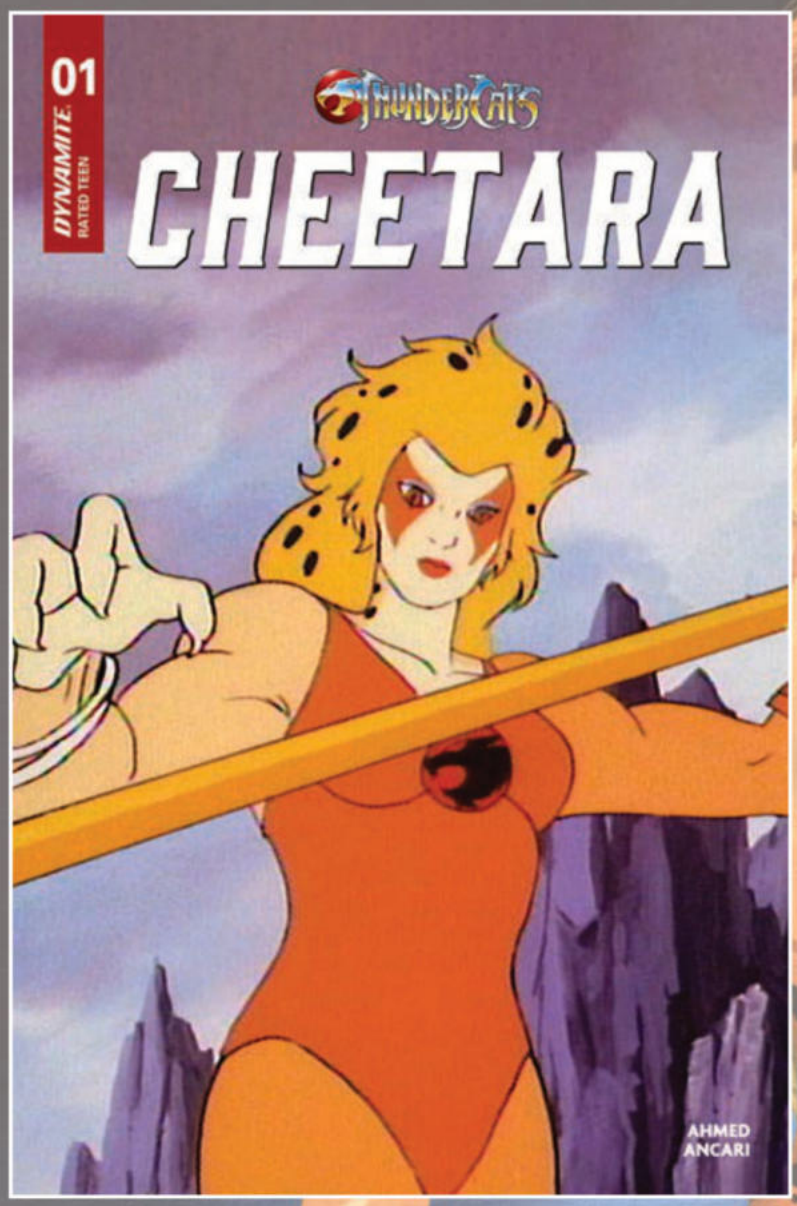

Animation Art cover E



Premium Mystery Blind Bag cover I

Final covers may vary. All art pending licensor approval. All properties TM & © their respective owners.

SALLY HAS A NEW MISSION – SAVE JACK AND HALLOWEEN TOWN!

DISNEY *TIM BURTON'S THE NIGHTMARE BEFORE CHRISTMAS*: THE HOUR OF THE PUMPKIN QUEEN GRAPHIC NOVEL

HARDCOVER EDITION

FC | 240 pages | Adventure
$23.99 | Teen | 9/9/26

TRADE PAPERBACK EDITION

FC | 240 pages | Adventure
$16.99 | Teen | 9/9/26

adapted by: Amanda Deibert
artists: Alessio Petillo and Sandra María Perea
cover: Nicoletta Baldari

A new story inspired by Disney *Tim Burton's The Night Before Christmas* and the bestselling novel by Megan Shepard! Jack Skellington and Sally have been married for a year now, and through that, Sally has taken to her role as queen with boundless determination. However, balancing being a queen of Halloween Town with the expectations of others has brought about just as much uncertainty to her life, as she attempts to bring cooperation and peace to the citizens of all the holiday lands. She's been stretched thin by her many duties, and unsure what lies in her future.

While visiting her parents in Dream Town, Sally sees something special in a patchwork girl named Luna Slumberly, and decides to take on the young girl as an apprentice. The inaugural Halloween Town exhibition was meant to be the moment for Luna to demonstrate what she'd learned about spells, but things go awry as Sally and Luna are both flung into a new realm called Time Town.

Now Sally and Luna must find a way back, but nothing about their attempt to return home proves simple, as Halloween Town has been thrust back in time. Sally wants nothing more than to get home to Jack, and thus the pair embarks on a realms-wide adventure – encountering new lands, friends, and foes along the way. Time is running out, however, and Sally will have to figure out what future she wants, and what she's willing to sacrifice to get it.

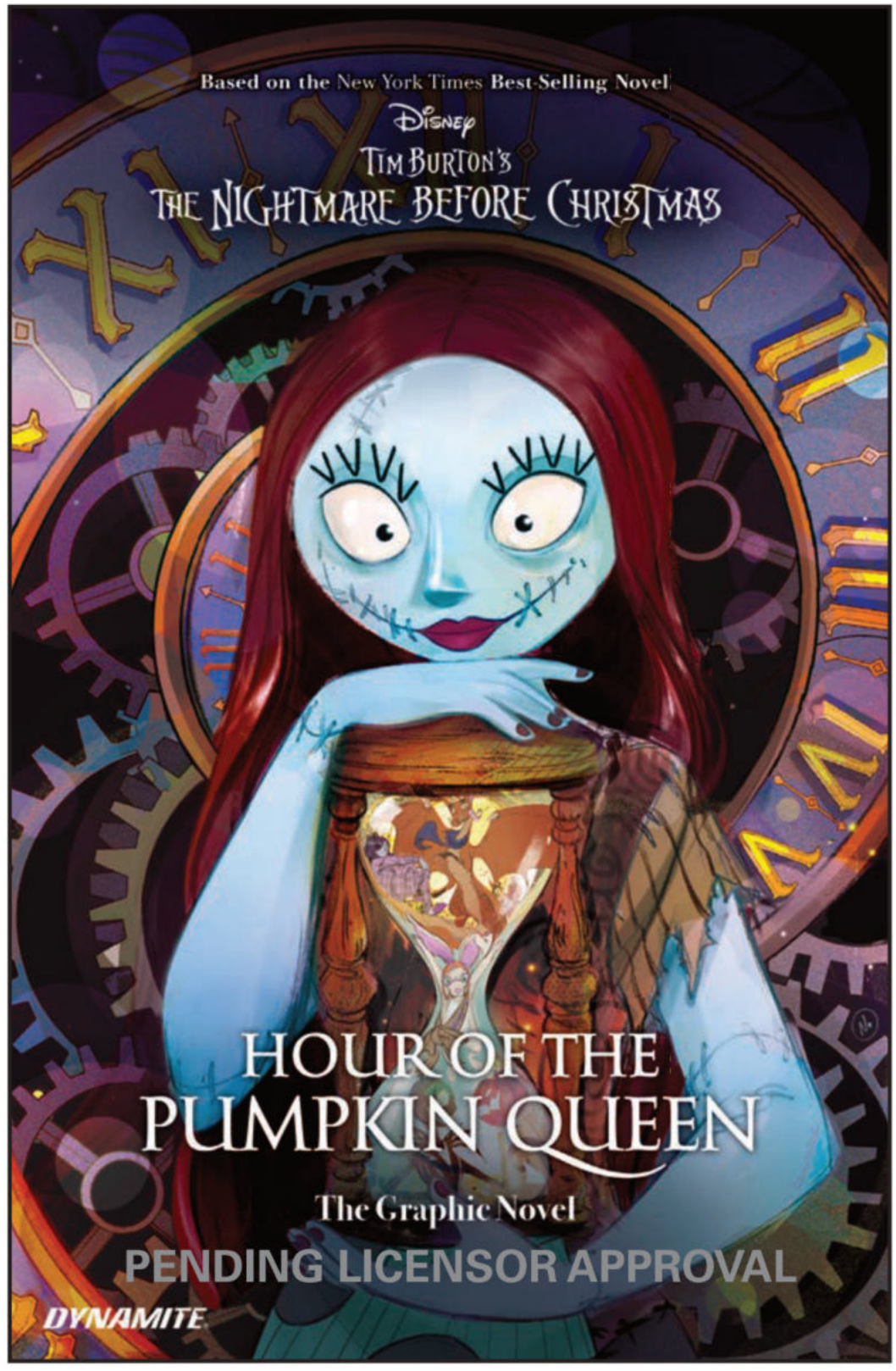

Copyright © 2026 Disney Enterprises, Inc. All Rights Reserved. The movie, *Tim Burton's The Nightmare Before Christmas*, story and characters by Tim Burton. Copyright © 1993 Disney Enterprises, Inc.

THE SEQUEL TO THE BEST-SELLING GRAPHIC NOVEL *LONG LIVE THE PUMPKIN QUEEN*!





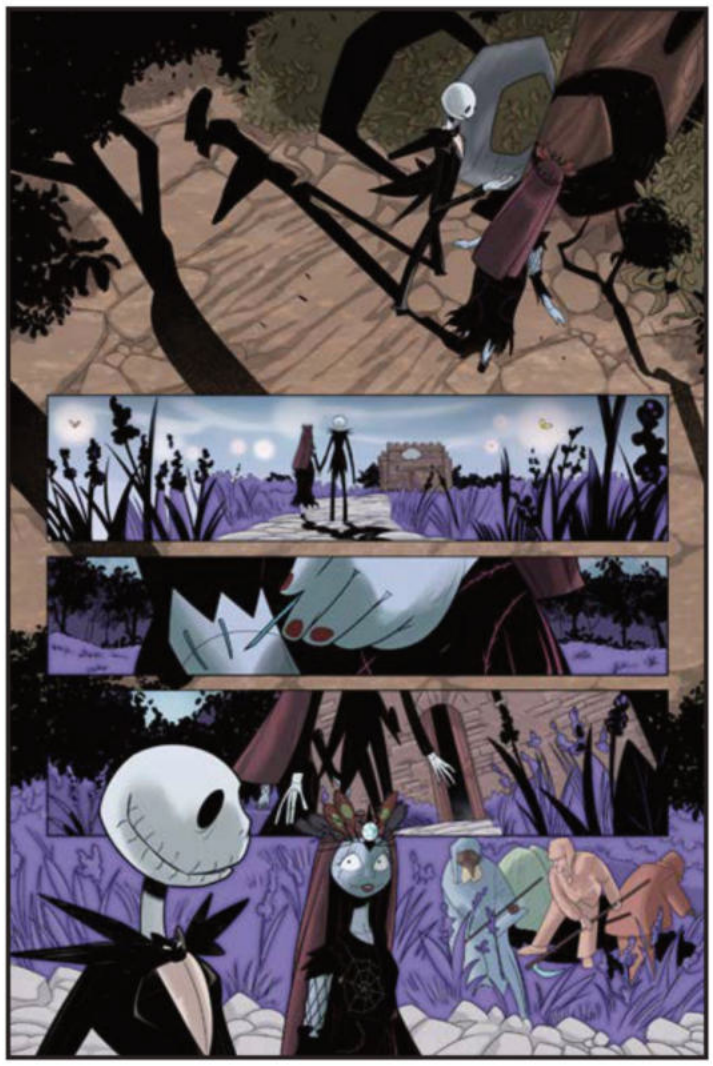



Interior art by **Alessio Petillo**

PENDING LICENSOR APPROVAL

All art pending licensor approval. All properties TM & © their respective owners.

DAVID PEPOSE & JONATHAN LAU RETURN WITH AN ALL-NEW EPIC!



© & ™ Hanna-Barbera. (s26)

Francesco Mattina cover A

WHEN THE HERCULOIDS SEEK REVENGE, CAN SPACE GHOST STOP THEM?

FEATURED TITLE

SPACE GHOST VS. THE HERCULOIDS #1

FC | All Cardstock Covers | 32 pages | Adventure | $4.99 | Teen | 9/16/26

writer: David Pepose
artist: Jonathan Lau
covers: Francesco Mattina (A)
Drew Moss (B)
Joseph Michael Linsner (C)
Bjorn Barends (D)
Tom Raney (E)
Blank Authentix (F)
Tom Raney (K/RI-Virgin)
Bjorn Barends (L/RI-Virgin)
Joseph Michael Linsner (M/RI-Virgin)
Drew Moss (N/RI-Virgin)

The universe's most heroic families collide in SPACE GHOST VS. THE HERCULOIDS!

When Space Ghost and the Twins stop a brutal hijacking of a Federation cruiser, they discover a new arms race involving a rare mineral known as Quasarite – but when the Federation invades the hidden planet of Amzot to retrieve it, they'll trigger an unspeakable tragedy that will put the intergalactic barbarian Zandor and the Herculoids on a harrowing quest for revenge! With civilians caught in the crossfire, can Space Ghost and company stop the Herculoids' attack before they reach the heart of the Federation? And what dark machinations lie ahead for the Federation's chief prison warden, the evil Collector, and his robotic servant, Mekkano? It's the showdown of the century that will set the stage for Space Ghost's next adventures!

Featuring the return of the fan-favorite *Space Ghost* creative team for this special mini-series event, plus covers by Drew Moss, Joseph Michael Linsner, Tom Raney, Francesco Mattina, and Bjorn Barends!

The countdown to *Space Ghost* Season three begins here – do not miss it!

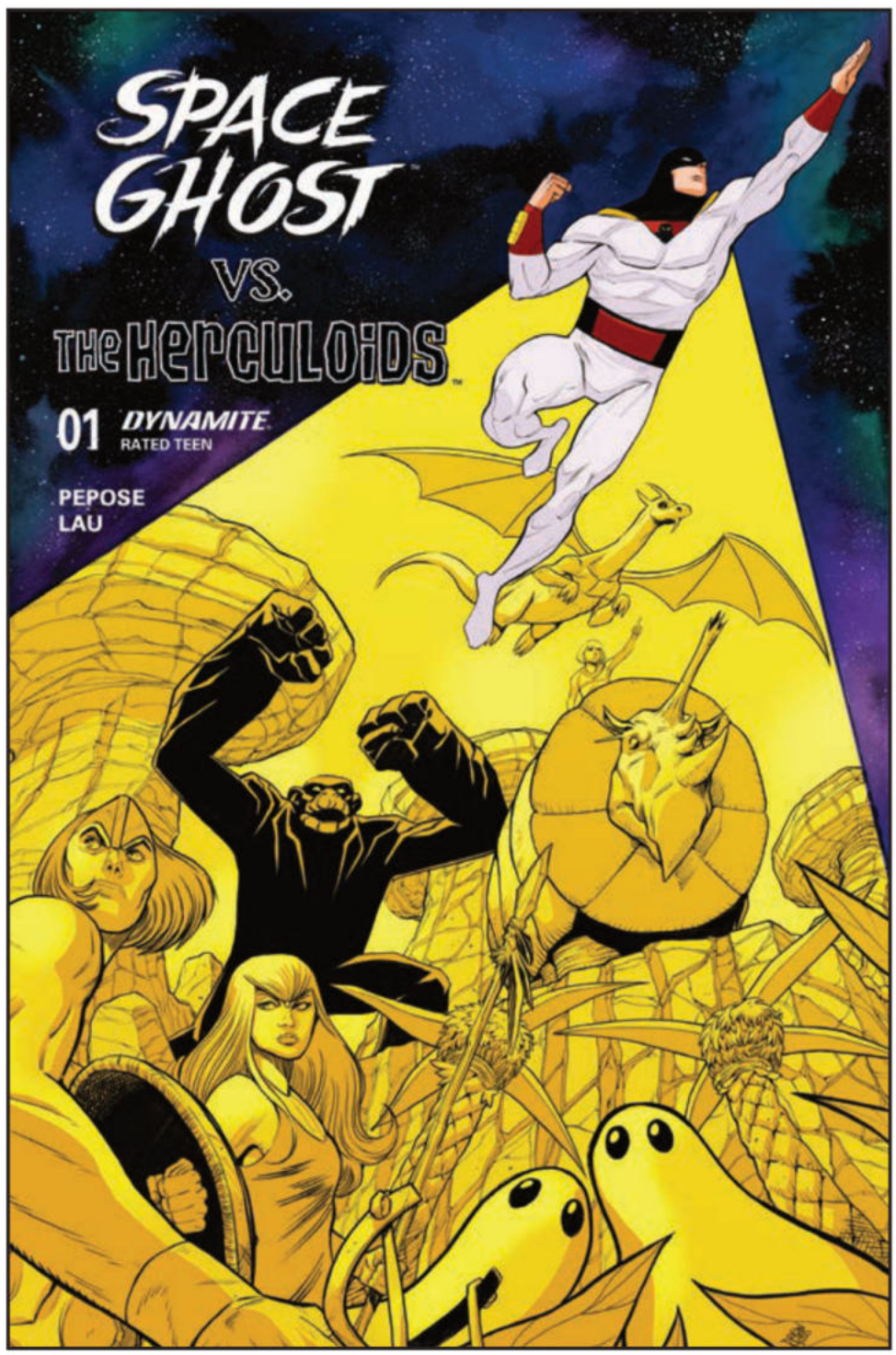

Drew Moss cover B - not final cover

This issue features a PREMIUM MYSTERY BLIND BAG which contains three limited editions of the issue selected randomly from a range of variant covers exclusive to this offering. Please Note: The number of Blind Bags is limited. Allocations may occur.

FRANCESCO MATTINA
METAL PREMIUM COVER G
FC | Teen | $100.00 | 9/30/26

FRANCESCO MATTINA
LIMITED VIRGIN COVER H
FC | Teen | $50.00 | 9/23/26

PREMIUM MYSTERY BLIND BAG COVER I
FC | Teen | $19.99 | 9/16/26

FRANCESCO MATTINA
ATLAS EDITION COVER J
SIGNED BY DAVID PEPOSE
FC | Teen | $49.99 | 9/30/26

THE COUNTDOWN TO SPACE GHOST SEASON THREE BEGINS HERE!

Final covers may vary. All art pending licensor approval. All properties TM & © their respective owners.

Acclaimed writer David Pepose on *SPACE GHOST X THE HERCULOIDS* #1:

"We've been saying for a long time that Space Ghost's universe is about to get a whole lot bigger...and Jonathan Lau and I are thrilled to deliver with SPACE GHOST X THE HERCULOIDS! Space Ghost's found-family dynamic with Jan, Jace, and Blip has always been the heart of our series, and it's such a joy to explore how they contrast with a family as powerful and strange as the interstellar barbarian Zandor, his formidable wife Tara, their acrobatic son Dorno, and their band of cosmic beasts known as the Herculoids."

"What will Ghost Planet's greatest heroes do when they go head-to-head with the defenders of Amzot? You won't want to miss this action-packed blockbuster event!"



Joseph Michael Linsner cover C



Bjorn Barends cover D

© & ™ Hanna-Barbera. (s26)



Tom Raney cover E

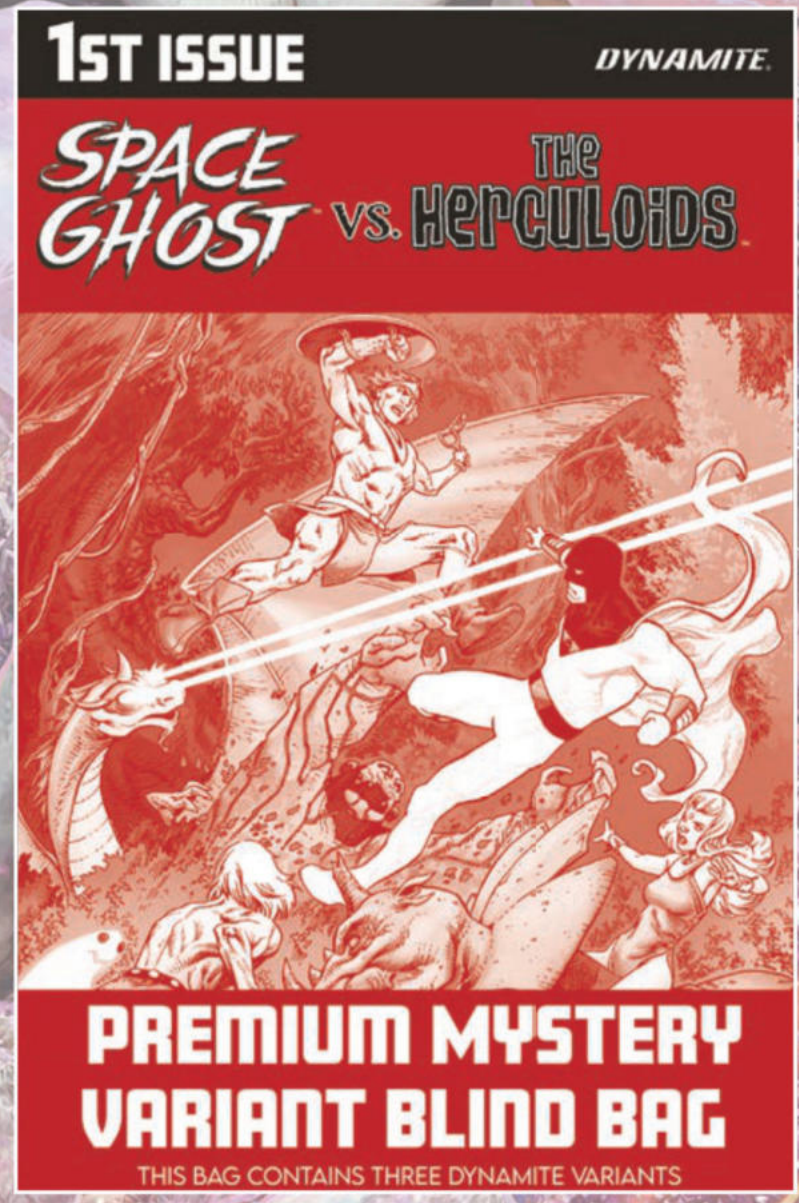

Premium Mystery Blind Bag cover J

Final covers may vary. All art pending licensor approval. All properties TM & © their respective owners.

THE GRAPHIC NOVEL ADAPTATION OF THE BESTSELLING MEMOIR!

YOURS CRUELLY, BECOMING ELVIRA GRAPHIC NOVEL ADAPTATION

story: Cassandra Peterson, David Avallone
writer: David Avallone
artist: Mariano Benitez-Chapo
cover: Ben Caldwell

HARDCOVER EDITION
FC | 160 pages | Horror / Humor / Memoir
$29.99 | Teen+ | 9/16/26

LIMITED SIGNED HARDCOVER EDITION
FC | 160 pages | Horror / Humor / Memoir
$199.00 | Teen+ | 9/30/26

In 2021, Cassandra Peterson (better known to the world as the horror hostess with the mostest Elvira, Mistress of the Dark) told the story of her personal life, her experiences in show business, and the creation of her iconic character, Elvira. Now David Avallone, the prolific modern writer of Elvira's comic-book exploits, teams up with illustrator Mariano Benitez-Chapo to reanimate her memoir – this time, as a graphic novel that delves into her struggles with self-image, relationships, and career in a candid and revealing account of her life. This is the indispensable behind the curtains look at one of the biggest icons of horror and entertainment.

Don't miss the special limited edition hardcover signed by Elvira herself!

SPECIAL LIMITED EDITION HARDCOVER SIGNED BY ELVIRA!



Elvira © 2025 Queen "B" Productions. All Rights Reserved.

"Thanx to David Avallone and artist Mariano Benitez-Chapo, I'm pleased and proud to say that the book you hold in your hands is a faithful adaptation of my life's story, but with a slightly new and different spin. I hope you have as much fun reading it as we had creating it."

– Cassandra Peterson, from her afterword



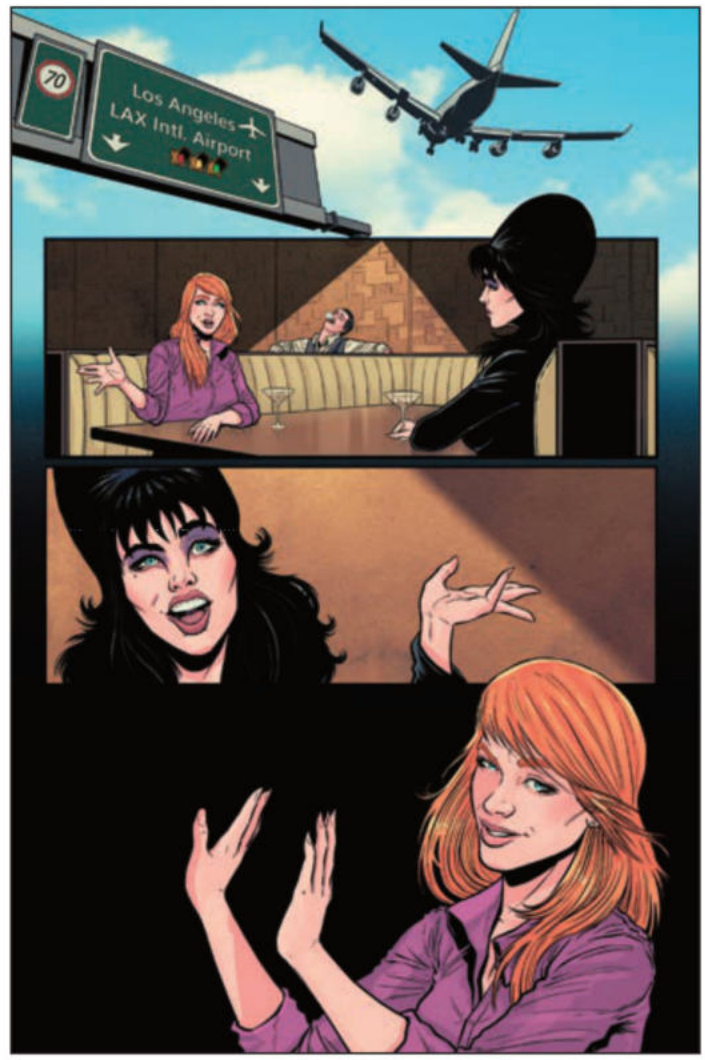





Sample interior pages by **Mariano Benitez-Chapo**

All art pending licensor approval. All properties TM & © their respective owners.

VAMPIRELLA X WITCHBLADE SPECIAL #1



VAMPIRELLA ® & © 2026 Dynamite Entertainment. All Rights Reserved. WITCHBLADE is a ® trademark of Top Cow Productions, Inc. 2026. All rights reserved.

Stjepan Sejic cover A

Final covers may vary. All art pending licensor approval. All properties TM & © their respective owners.

TWO TITANS OF COMICS CLASH ONCE MORE!

FEATURED TITLE

FC | All Cardstock Covers | 48 pages | Horror / Adventure | One-shot | $5.99 | Teen+ | 9/23/26

writer: Erica Schultz
artist: Valentina Pinti
covers: Stjepan Sejic (A)
Lucio Parrillo (B)
Francesco Mattina (C)
Joseph Michael Linsner (D)
Carla Cohen (E)
Blank Authentix (F)
Lucio Parrillo (J/RI-Line Art)
Joseph Michael Linsner (K/RI-Line Art)
Francesco Mattina (L/RI-Virgin)
Lucio Parrillo (M/RI-Virgin)

Two titans of comics collide as Dynamite Entertainment and Top Cow Productions unleash the fury of the Witchblade and Vampirella is this special red-hot one-shot!

This incredible, extra-sized epic is brought to you by writer Erica Schultz (*Daredevil, Rat City*) and artist Valentina Pinti (*Daredevil, Sabre-tooth*), along with cover artists Lucio Parrillo, Francesco Mattina, Carla Cohen, Joseph Michael Linsner, John Royle, and Stjepan Sejic!

When an ancient curse is unleashed on New York City, Det. Sara Pezzini – the Witchblade – is on the case. But when she herself is infected, who can defeat her?! Enter Vampirella…

Vampirella has spent millennia defeating the forces of evil. Now she must come face-to-face with the Witchblade – and that is not a foe so easily defeated.



Lucio Parrillo cover B



Francesco Mattina cover C

This one-shot special features a PREMIUM MYSTERY BLIND BAG which contains three limited editions of the issue selected randomly from a range of variant covers exclusive to this offering. Please Note: The number of Blind Bags is limited. Allocations may occur.



Joseph Michael Linsner cover D



Carla Cohen cover E

LUCIO PARRILLO
METAL PREMIUM COVER G
FC | Teen+ | $100.00 | 10/7/26

STJEPAN SEJIC
LIMITED VIRGIN COVER H
FC | Teen+ | $50.00 | 9/30/26

PREMIUM MYSTERY
BLIND BAG COVER I
FC | Teen+ | $19.99 | 9/23/26



Premium Mystery Blind Bag cover F

A SHOCKING ADVENTURE DRIVES THE BROTHERS APART!



John Amor cover A

SUPERNATURAL and all related characters and elements © & ™ Warner Bros. Entertainment Inc. (s26)

THE SPLIT BETWEEN THE WINCHESTERS BEGINS HERE!

FEATURED TITLE

SUPERNATURAL: WAYWARD SPECIAL #1

FC | All Cardstock Covers | 48 pages | Horror / Adventure | One shot | $5.99 | Teen | 9/2/26

writer: Paulina Ganucheau
artist: John Amor
covers: John Amor (A)
Photo 1 (B)
Photo 2 (C)
Blank Authentix (D)

John Amor (H/RI-Virgin)
John Amor (I/RI-Line Art)

THIS DRAMATIC TALE LEADS DIRECTLY INTO *TWO* NEW SUPERNATURAL EPICS BEGINNING IN OCTOBER!



Photo 1 cover B



Photo 2 cover C

The split starts here – in a shocking one-shot issue that sets the table for the explosive event to come! Sam and Dean Winchester are bound by blood and purpose – so what horrible, hellish forces could drive these brothers to travel separate roads? You'll find the answers here...

This issue features a MYSTERY BLIND BAG which contains one limited edition of the issue selected randomly from a range of variant covers exclusive to this offering. Please Note: The number of Blind Bags is limited. Allocations may occur.

MYSTERY BLIND BAG
COVER E
FC | Teen | $11.99 | 9/2/26

PHOTO 1
LIMITED VIRGIN COVER F
FC | Teen | $50.00 | 9/9/26

PHOTO 2
LIMITED VIRGIN COVER G
FC | Teen | $50.00 | 9/23/26

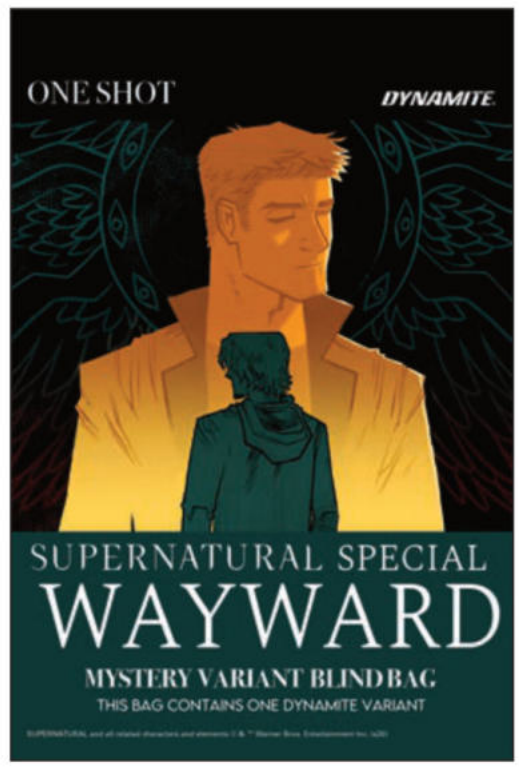

Mystery Blind Bag cover E

Final covers may vary. All art pending licensor approval. All properties TM & © their respective owners.



David Nakayama cover A - previous cover shown

© 2026 20th Television.

SPOTLIGHT ON

ANGEL #2

FC | All Cardstock Covers | 48 pages | Horror / Adventure | $4.99 | Teen | 9/9/26

writer: Kelly Thompson
artist: Giulia Giacomino
covers: David Nakayama (A)
Clayton Crain (B)
Meredith McClaren (C)
Meghan Hetrick (D)
Jenny Frison Icon Cover (E)
Meghan Hetrick (O/RI-Virgin)
Meredith McClaren (P/RI-Virgin)
David Nakayama (R/RI-Virgin)
Jenny Frison Icon Cover (S/RI-Virgin)

NEW FROM EISNER AWARD-WINNING WRITER KELLY THOMPSON (*ABSOLUTE WONDER WOMAN*)!

It's time to get moving. Angel has picked his "Away Team," and now they must jump off into complete...hellish...chaos. The all-new thrills continue from Eisner Award-winning writer KELLY THOMPSON (*Absolute Wonder Woman*) and incredible artist GIULIA GIACOMINO!

This issue features a PREMIUM MYSTERY BLIND BAG which contains three limited editions of the issue selected randomly from a range of variant covers exclusive to this offering. Please Note: The number of Blind Bags is limited. Allocations may occur.



Clayton Crain cover B



Meredith McClaren cover C



Meghan Hetrick cover D – previous cover shown



Jenny Frison Icon cover E



Premium Mystery Blind Bag cover J

DLX OPEN ORDER COVERS

DAVID NAKAYAMA
FOIL COVER F
FC | Teen | $11.99 | 9/9/26

DAVID NAKAYAMA
FOIL VIRGIN COVER G
FC | Teen | $29.99 |9/9/26

DAVID NAKAYAMA
METAL PREMIUM COVER H
FC | Teen | $100.00 | 9/23/26

DAVID NAKAYAMA
LIMITED VIRGIN COVER I
FC | Teen | $50.00 | 9/16/26

PREMIUM MYSTERY BLIND BAG COVER J
FC | Teen | $19.99 | 9/9/26

DLX RETAILER INCV COVERS

JENNY FRISON ICON
FOIL COVER K
FC | Teen | $11.99 | 9/9/26

MATTIA DE IULIS
FOIL COVER L
FC | Teen | $11.99 | 9/9/26

JOSHUA "SWAY" SWABY
FOIL COVER M
FC | Teen | $11.99 | 9/9/26

NIMIT MALAVIA
FOIL COVER N
FC | Teen | $11.99 | 9/9/26

JENNY FRISON ICON
FOIL VIRGIN COVER Q
FC | Teen | $11.99 | 9/9/26

Final covers may vary. All art pending licensor approval. All properties TM & © their respective owners.

THE ONLY THING BETWEEN DARLA AND ANGEL IS BUFFY!

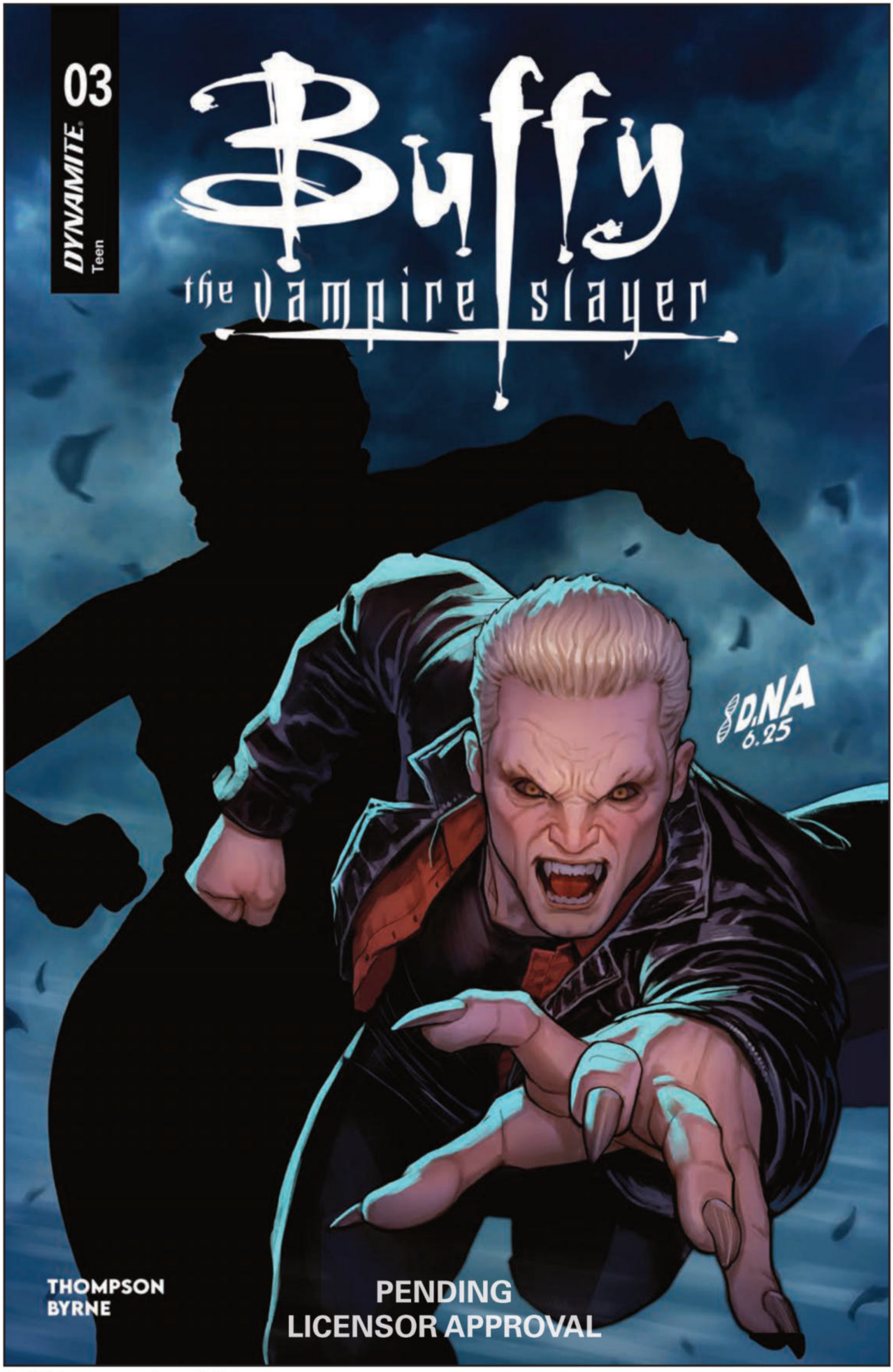

David Nakayama cover A – not final art

© 2026 20th Television.

THE NEW EPIC FROM WRITER KELLY THOMPSON CONTINUES!

SPOTLIGHT

BUFFY THE VAMPIRE SLAYER #3

FC | All Cardstock Covers | 32 pages | Horror / Adventure | $4.99 | Teen | 9/23/26

writer: Kelly Thompson
artist: Stephen Byrne
covers: David Nakayama (A)
Nimit Malavia (B)
Joshua "Sway" Swaby (C)
Stephen Byrne (D)
Peach Momoko Icon (E)
Peach Momoko Icon (M-RI/Virgin)
Stephen Byrne (N-RI/Virgin)
Joshua "Sway" Swaby (P-RI/Virgin)

Darla claims to be searching for Angel – but instead she finds a very, VERY angry Buffy. The all-new adventures continue from Eisner Award-winning writer KELLY THOMPSON (*Absolute Wonder Woman*) and superstar artist STEPHEN BYRNE (*Wonder Twins*).

This issue features a PREMIUM MYSTERY BLIND BAG which contains three limited editions of the issue selected randomly from a range of variant covers exclusive to this offering. Please Note: The number of Blind Bags is limited. Allocations may occur.



Nimit Malavia cover B – previous cover shown

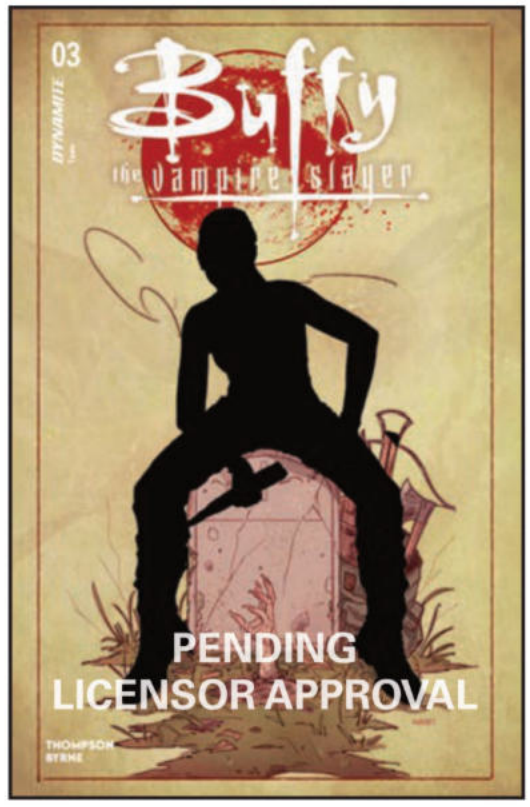

Joshua "Sway" Swaby cover C – not final art



Stephen Byrne cover D – not final art

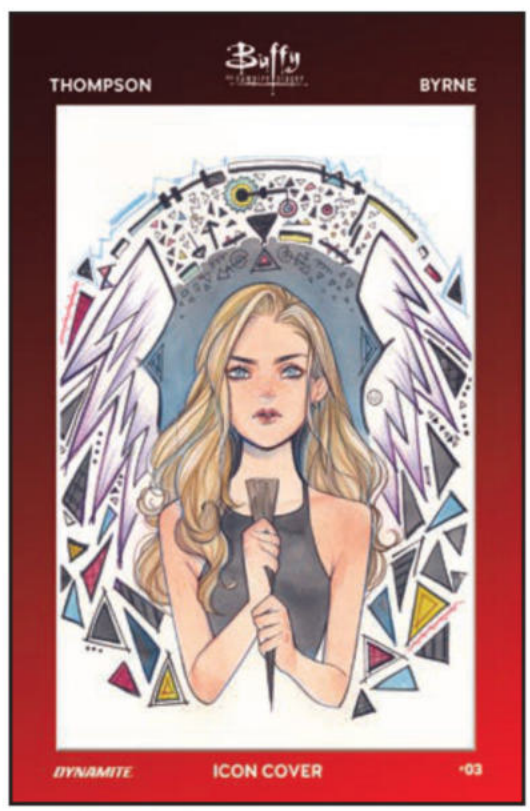

Peach Momoko Icon cover E

DAVID NAKAYAMA
METAL PREMIUM COVER F
FC | Teen | $100.00 | 10/2/26

DAVID NAKAYAMA
LIMITED VIRGIN COVER G
FC | Teen | $50.00 | 9/30/26

PREMIUM MYSTERY BLIND BAG COVER H
FC | Teen | $19.99 | 9/23/26

THE GARGOYLES MUST RECOVER THEIR EGG FROM DEMONA!

GARGOYLES #2

FC | All Cardstock Covers | 32 pages | Fantasy | $4.99 | Teen | 9/9/26

writer: Greg Weisman
artist: Gerardo Gambone
covers: Meghan Hetrick (A)
Drew Moss (B)
Frank Paur (C)
Sebastían Píriz (D)
Sebastían Píriz (G-RI/Virgin)
Drew Moss (H-RI/Line Art)
Frank Paur (I-RI/Virgin)
Drew Moss (J-RI/Virgin)

On AVALON, the GREEN KNIGHT emerges from a slumber of more than a thousand years. And in MANHATTAN, the GARGOYLES are still desperate to recover the GARGOYLE EGG, stolen by DEMONA. The clock is ticking, because they must recover it before it hatches...



Meghan Hetrick cover A

MEGHAN HETRICK
METAL PREMIUM COVER E
FC | Teen | $100.00 | 9/30/26

MEGHAN HETRICK
LIMITED VIRGIN COVER F
FC | Teen | $50.00 | 9/23/26

Gargoyles ™ & © 2026 Disney Enterprises, Inc. All Rights Reserved.
The Disney Logo is ™ and © Disney, Inc. All Rights Reserved.



Drew Moss cover B – previous cover shown



Frank Paur cover C



Sebastían Píriz cover D

GARGOYLES: THE CLASSIC YEARS VOL. 1 HC – *RETRO SOLICIT*

FC | 272 pages | Fantasy | $49.99 | Teen | 8/19/26

writers: Martin Pasko, Mort Todd
artists: Amanda Conner, Alberta Saichann
cover: Amanda Conner

Workers at a construction site are being threatened by a fearsome creature who looks like a Gargoyle – but may be something much deadlier! It's up to Goliath and his fellow Gargoyles, along with NYPD Detective Elisa Maza, to get to the bottom of this mystery and keep more people from getting hurt. Originally published in 1995, this Gargoyles tale spun out of the smash hit animated TV series and featured early work by comics superstar Amanda Conner! Collects issues #1–11 of the original 1995 run of comics.

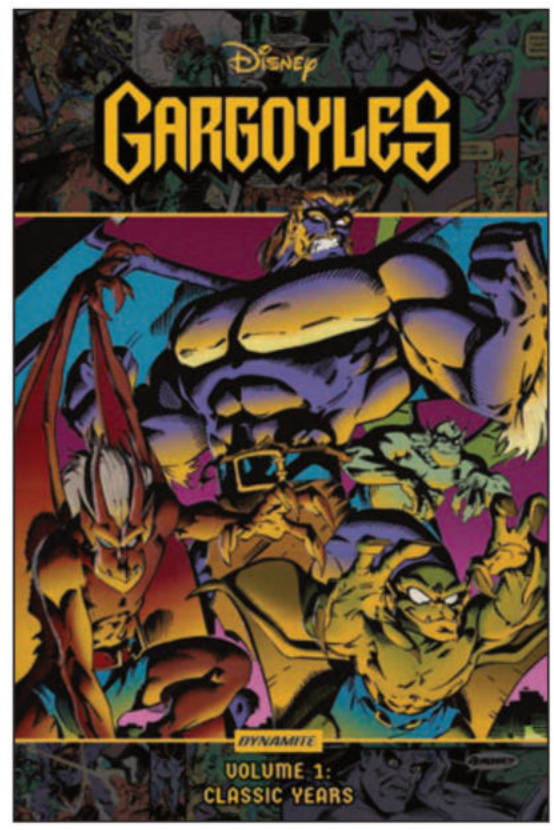

GARGOYLES QUEST COLLECTIONS



HC EDITION

FC | 240 pages | Fantasy
$23.99 | Teen | 9/23/26

TPB EDITION

FC | 240 pages | Fantasy
$16.99 | Teen | 9/23/26

writer: Greg Weisman
artist: Drew Moss
cover: Clayton Crain

The year is 971 AD. It is an age of adventure, and of darkness... It is the time of the Gargoyles!

The long-anticipated tale of the Manhattan Clan's formative days in medieval Scotland and the forging of the Human-Gargoyle Alliance is finally here – expertly crafted by Gargoyles creator GREG WEISMAN and acclaimed artist DREW MOSS!

Gargoyles: Dark Ages returns readers to the time when humans and Gargoyles took their first wary steps together on the road to peaceful coexistence. In a world ruled by superstition and the sword, however, monsters can be found by daylight as well as under the cover of night. Forces of evil from both outside and within the Wyvern Clan threaten to destroy the precarious peace between these warriors of stone and the kingdoms of men – with consequences that will reverberate down through the centuries!

Collecting all six issues of Gargoyles: Dark Ages, including each issue's bonus prose story by Weisman, plus a complete cover gallery.

Final covers may vary. All art pending licensor approval. All properties TM & © their respective owners.

TIME FOR THE SEA DUCK TO GET AN UPGRADE!



Tailspin ™ & © 2026 Disney Enterprises, Inc. All Rights Reserved. The Disney Logo is ™ and © Disney, Inc. All Rights Reserved.

Carlo Lauro cover A

TALESPIN #2

FC | All Cardstock Covers | 32 pages | Adventure | $4.99 | Teen | 9/9/26

writer: Amanda Deibert
artist: Carlo Lauro
covers: Carlo Lauro (A)
Carlo Lauro Color Bleed (B)
Animation Art (C)
Character Design Art (D)
Animation Art (I-RI/Virgin)
Character Design Art (J-RI/Virgin)
Carlo Lauro Color Bleed (K-RI/Virgin)
Carlo Lauro Q-RI/Virgin)

Where the heck did all these new planes come from!? An influx of fancy flyers are making it hard for Baloo and Kit to get customers interested in the old Sea Duck So they've only got one option: upgrade! Can promises of fancy stunts and homemade snacks entice new passengers to take a flyer with our favorite flyers?



Carlo Lauro Color Bleed cover B



Animation Art cover C

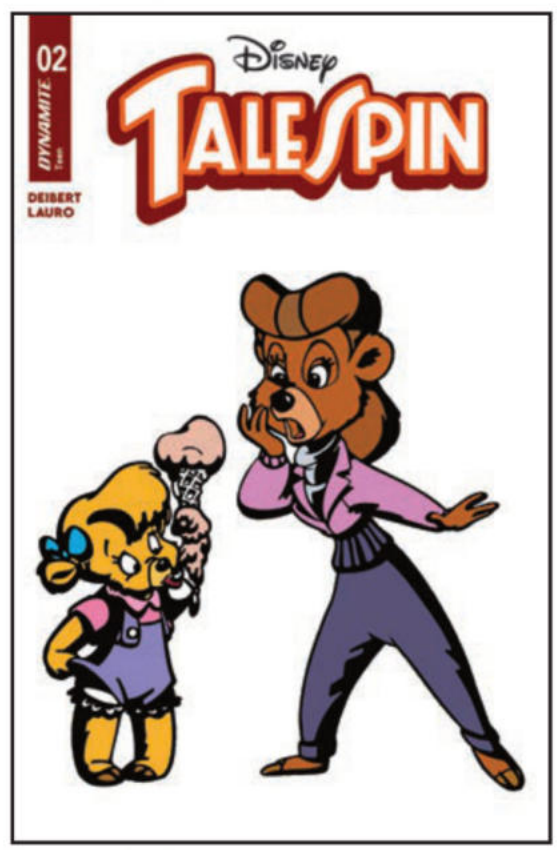

Character Design Art cover D

FIRE AND ICE: DARKWOLF #3

FC | All Cardstock Covers | 32 pages | Fantasy | $4.99 | Teen+ | 9/9/26

writer: Dan Panosian
artist: Andrey Lunatik
covers: Dan Panosian (A)
Stjepan Sejic (B)
Joe Jusko (C)
Stuart Sayger (D)
Cary Nord (E)
Cary Nord (H/RI-Virgin)
Stuart Sayger (I/RI-Virgin)
Stjepan Sejic (J/RI-Virgin)

THE FORCES OF EVIL ARE CLOSING IN ON DARKWOLF!

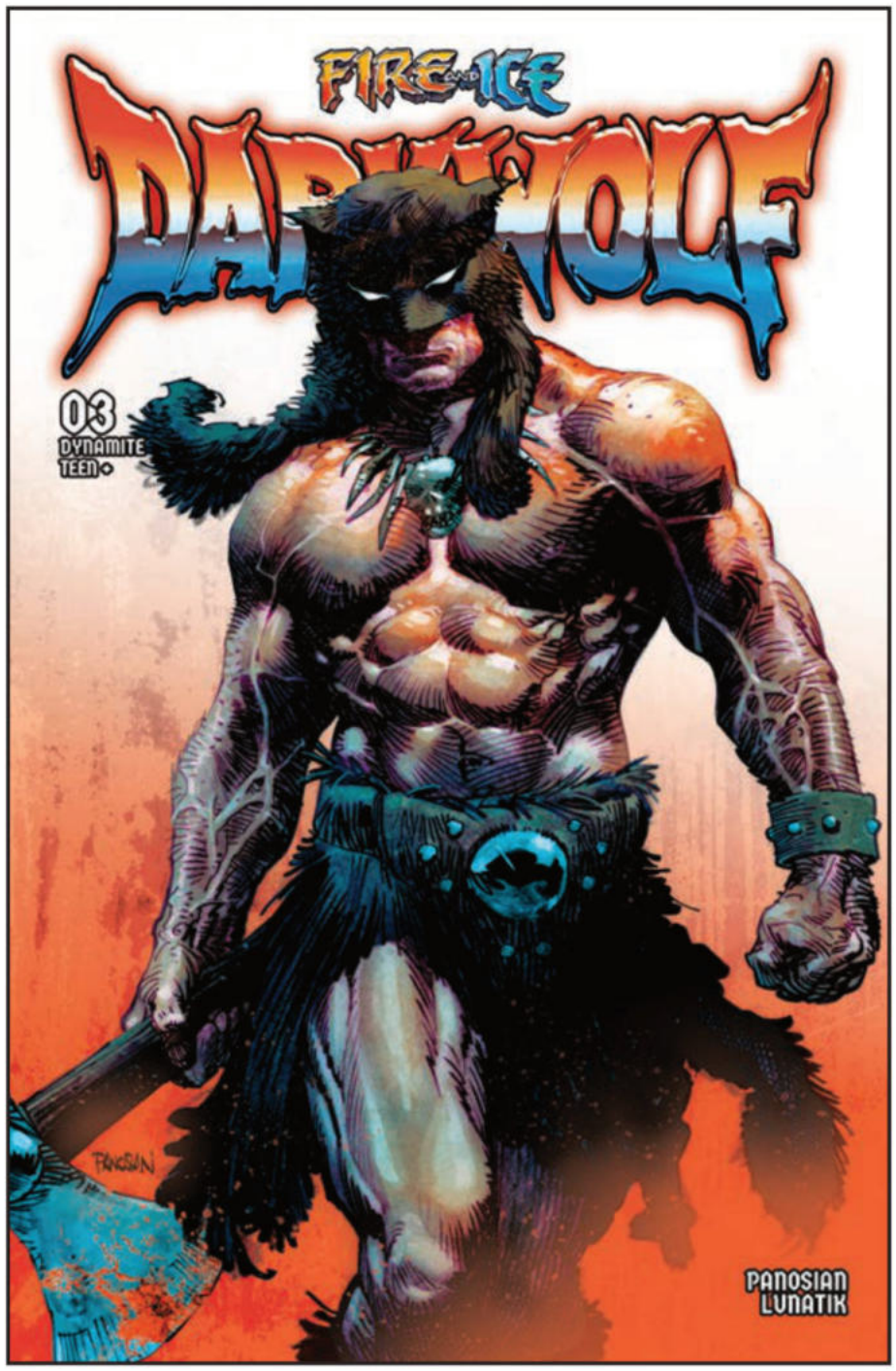

Dan Panosian cover A

The forces of evil are closing in with precision, and Darkwolf is running out of pathways to safety. Outnumbered and overmatched, the hero meets his limits as the shadow of darkness blanket all. This savage epic takes a dark turn courtesy of Dan "Urban Barbarian" and Andrey "Suburban Barbarian" Lunatik.

DAN PANOSIAN
METAL PREMIUM COVER F
FC | Teen+ | $100.00 | 9/23/26

JOE JUSKO
LIMITED VIRGIN COVER G
FC | Teen+ | $50.00 | 9/16/26

Interior art by Andrey Lunatik from issue #1

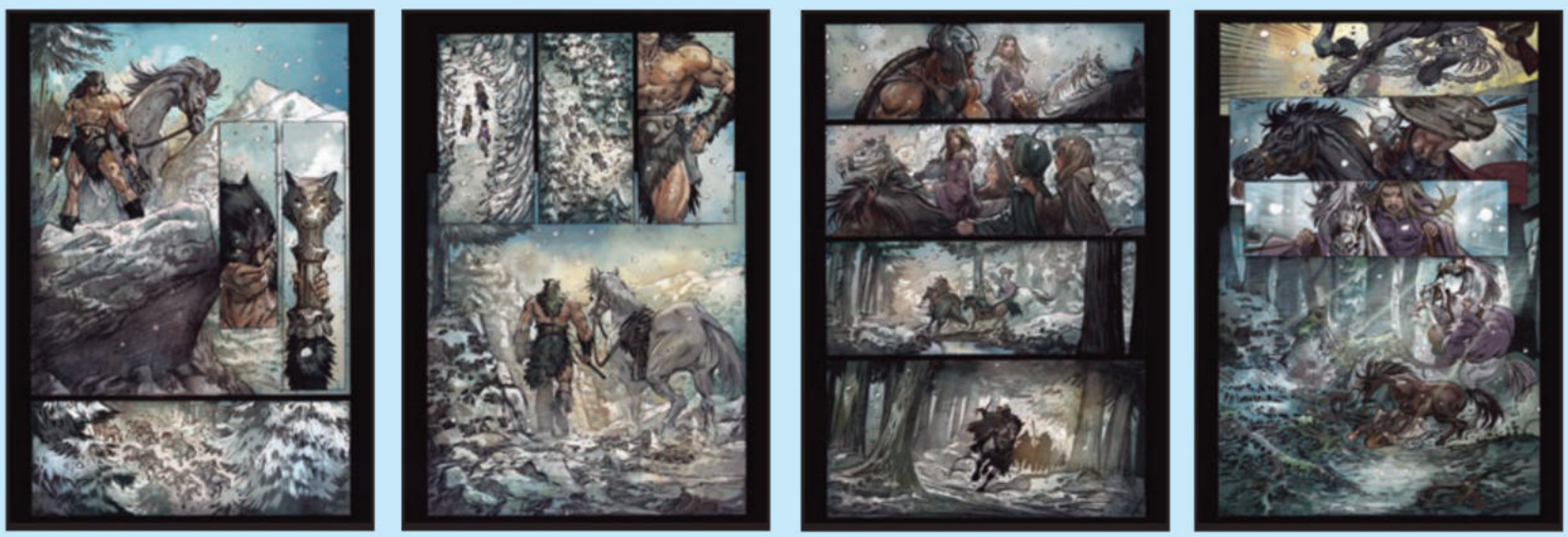

© Frazetta Girls LLC & Bakshi Productions Inc.

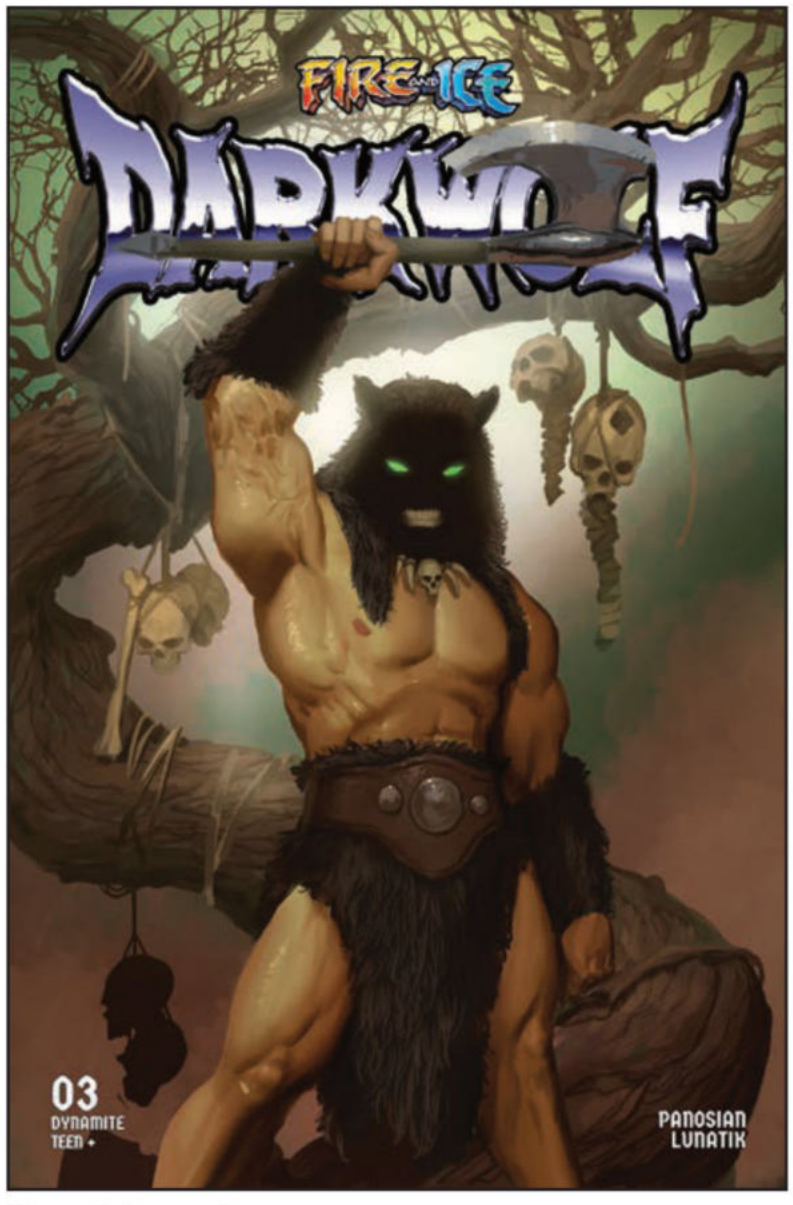

Stjepan Sejic cover B

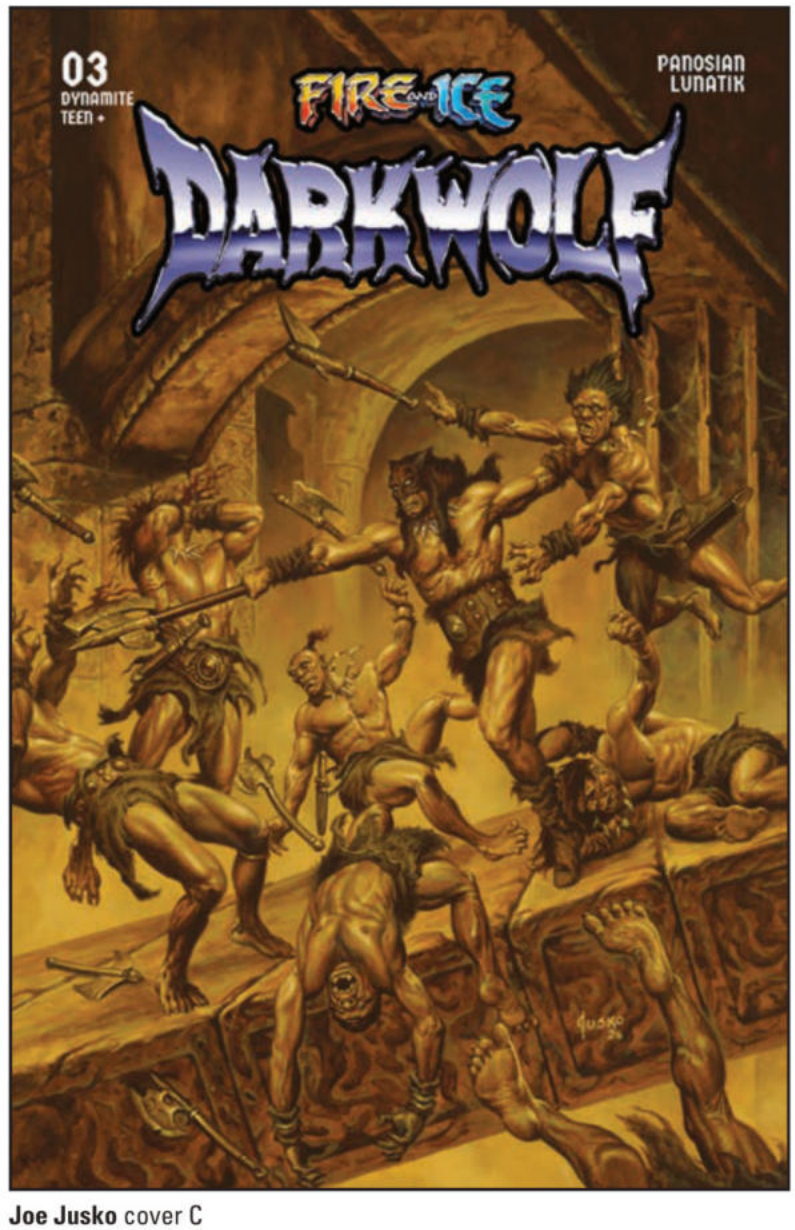

Joe Jusko cover C



Stuart Sayger cover D

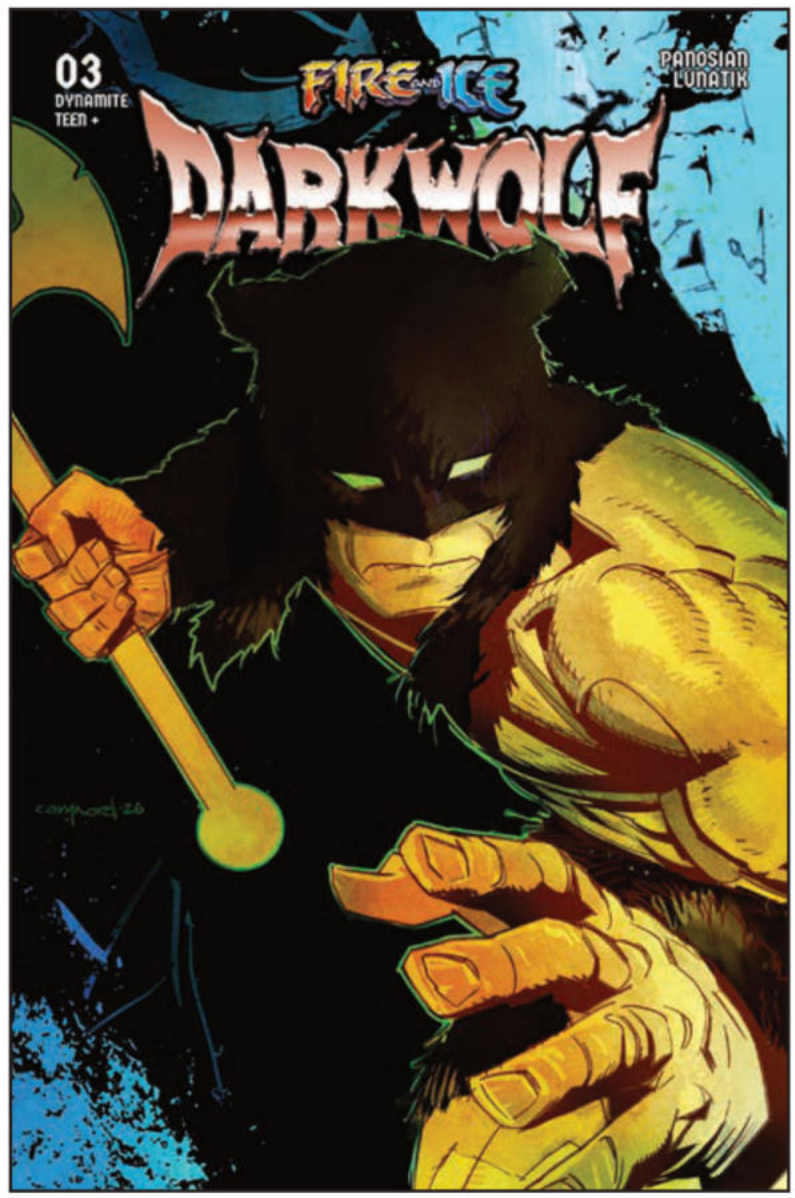

Cary Nord cover E

ALTERED STATES: WARLORDS #4

FC | All Cardstock Covers | 32 pages | Adventure | $4.99 | Teen+ | 9/16/26

writer: David Avallone
artist: Mariano Benitez-Chapo
covers: Joseph Michael Linsner (A)
Mike Rooth (B)
Mariano Benitez Chapo (C)
Cosplay - Jackie Goehner (D)
Cosplay - Jackie Goehner (G/RI-Virgin)
Mariano Benitez Chapo (H/RI-Virgin)

Welcome to Altered States... Dynamite Entertainment's parallel reality in the vein of DC's Elseworlds and Marvel's What If!

Even with the help of Tarzan and Red Sonja, Helium's war against the Holy Therns and their death cult is going badly...when a mysterious starship arrives with a solo passenger: A Princess of Draculon. Will Vampirella join John Carter and Dejah Thoris and save Barsoom... or destroy it? Sink your fangs into the grand finale of our epic saga of swords, sorcery, and science fantasy, brought to you by writer David Avallone (*Savage Tales*) and artist Mariano Benitez-Chapo, along with cover artist Joseph Michael Linsner, Mike Rooth, Chapo and a knockout triple-cosplay image by Jackie Goehner!



Joseph Michael Linsner cover A

JOSEPH MICHAEL LINSNER
METAL PREMIUM COVER E
FC | Teen+ | $100.00 |9/30/26

JOSEPH MICHAEL LINSNER
LIMITED VIRGIN COVER F
FC | Teen+ | $50.00 | 9/23/26

AT LAST, VAMPIRELLA ARRIVES ON BARSOOM!

VAMPIRELLA ® & © 2026 Dynamite Entertainment. All Rights Reserved.



Mike Rooth cover B



Mariano Benitez-Chapoi cover C



Cosplay – Jackie Goehner cover D

BEN 10 #5

WHO IS BEN'S MYSTERIOUS NEW ALLY?

FC | All Cardstock Covers | 32 pages | Adventure | $4.99 | Teen | 9/2/26

writer: Steven T. Seagle
artist: Robert Carey
covers: Robert Carey (A)
Duncan Rouleau (B)
Dustin Nguyen (C)
Sebastían Píriz (D)
Eric Canete (E)

Eric Canete (I-RI/Virgin)
Sebastían Píriz (J-RI/Virgin)
Dustin Nguyen (K-RI/Virgin)

Ben has all the power of a number of new and strange alien forms at his disposal, but will any of them be enough to stop crazed clown Zombozo's mission to spread his brainwashed circus across the entire nation? Ben has an ally with a strategy he doesn't want to believe is true, but with Grandpa Max's life on the line Ben has to decide: Is it hero time? Or something else entirely...? And don't miss the comics debut of **Grey Matter**!

This issue features a PREMIUM MYSTERY BLIND BAG which contains three limited editions of the issue selected randomly from a range of variant covers exclusive to this offering. Please Note: The number of Blind Bags is limited. Allocations may occur.

ROBERT CAREY
METAL PREMIUM COVER F
FC | Teen | $100.00 | 9/23/26

DUNCAN ROULEAU
LIMITED VIRGIN COVER G
FC | Teen | $50.00 | 9/16/26

PREMIUM MYSTERY BLIND BAG COVER H
FC | Teen | $19.99 | 9/2/26

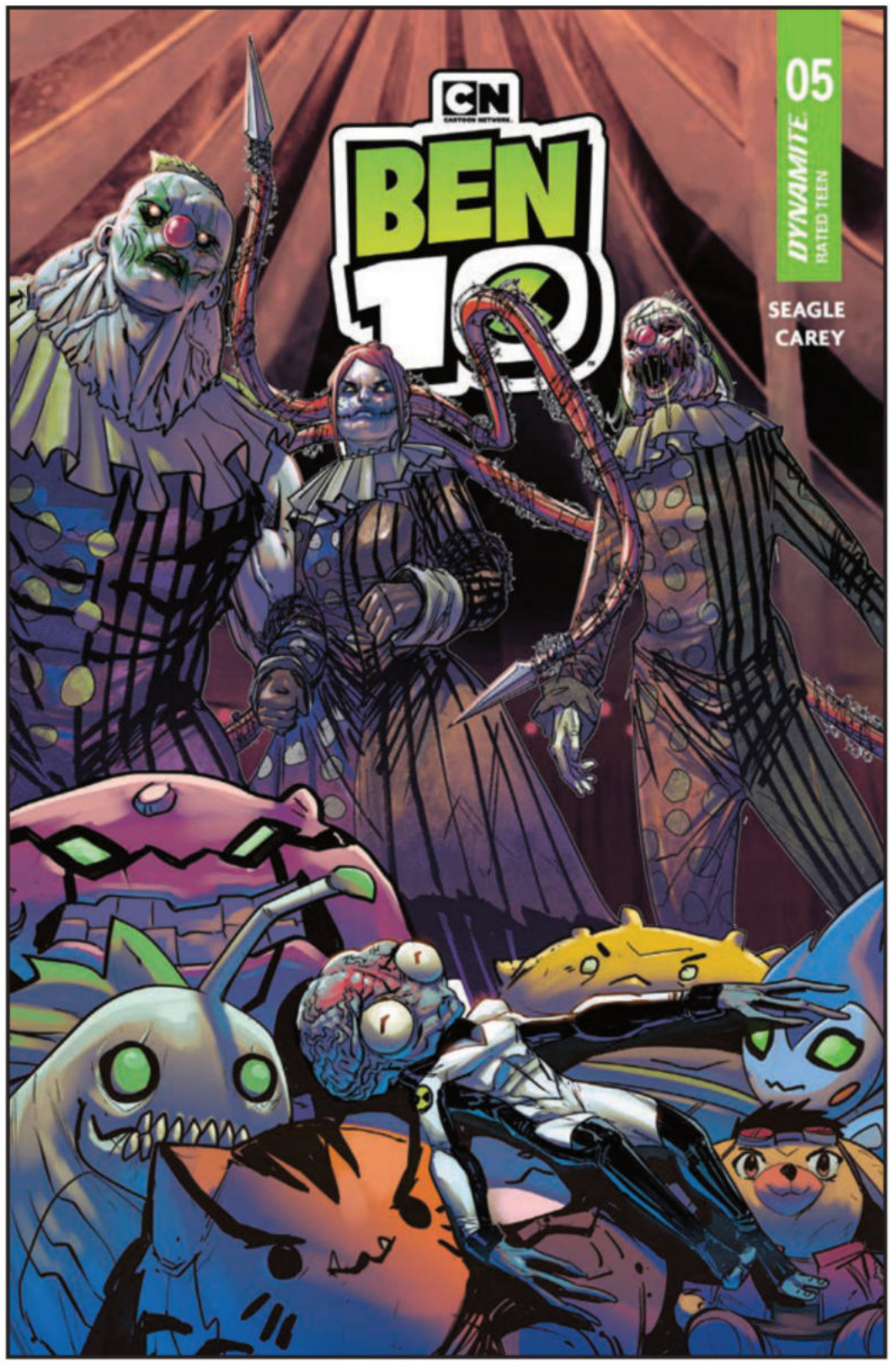

Robert Carey cover A

FEATURING THE COMICS DEBUT OF GREY MATTER!



Premium Mystery Blind Bag cover F

Ben 10 TM & (C) 2026 Cartoon Network. All Rights Reserved.



Duncan Rouleau cover B



Dustin Nguyen cover C



Sebastían Píriz cover D

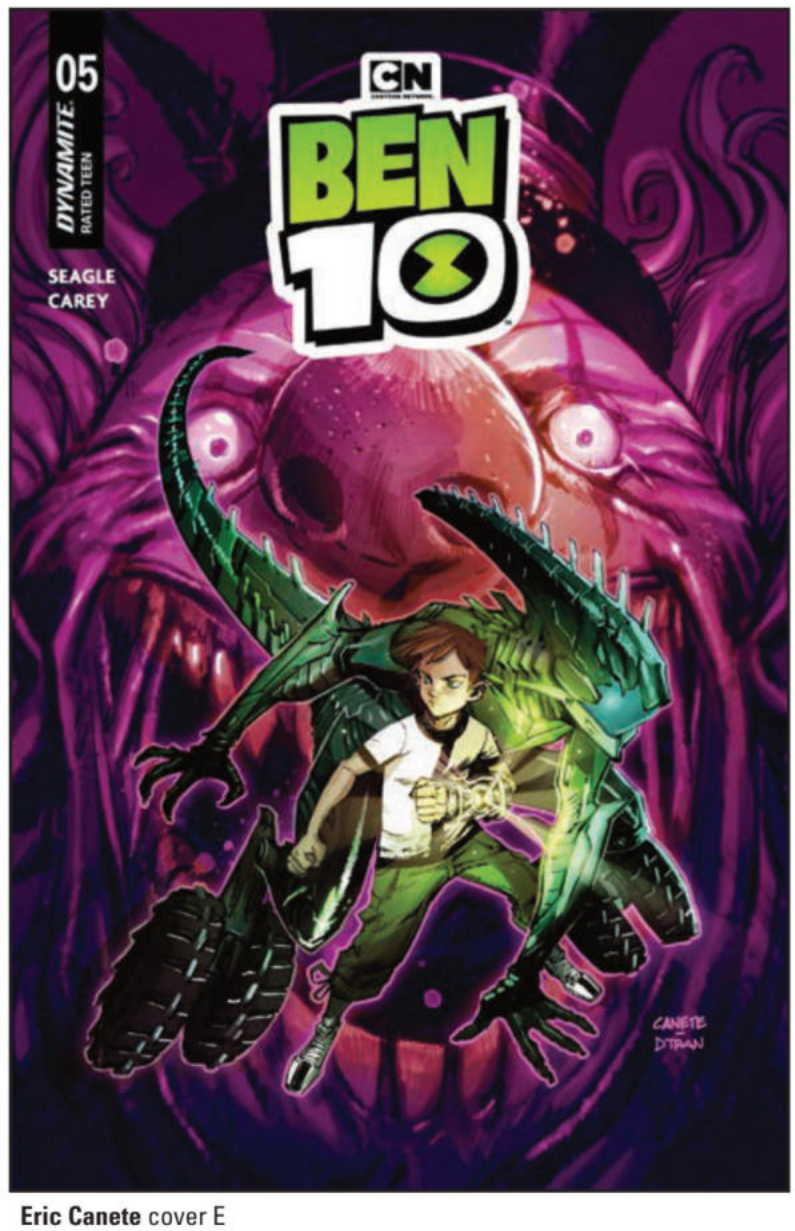

Eric Canete cover E

All art pending licensor approval. All properties TM & © their respective owners.

RED SONJA: SHE-DEVIL WITH A SWORD #5

FC | All Cardstock Covers | 32 pages | Sword and Sorcery | $4.99 | Teen+ | 9/2/26

THE BATTLE AGAINST DEMOROQ CONTINUES AS THE RISING SUN ATTACKS!

writer: Rory McConville
artist: Pablo de Bonis
covers: Stuart Sayger (A)
Lucio Parrillo (B)
Joseph Michael Linsner (C)
Mike Rooth (D)
Cosplay – Ashlynne Dae (E)
Cosplay – Ashlynne Dae (H/RI-Virgin)
Mike Rooth (I/RI-Virgin)
Lucio Parrillo (J/RI-Virgin)

A bold new series, continuing the Dynamite Debut of writer Rory McConville (*King Spawn*) and artist Pablo de Bonis!

In this issue: Red Sonja vs. Demoroq as the hordes of Rising Sun engulf Khorshemish! Who will live? Who will die? Find out in this stunning issue!

Cover artists include: Stuart Sayger, Lucio Parillo, Joseph Michael Linsner, Mike Rooth, and a stunning piece of Cosplay by Katy Rose!

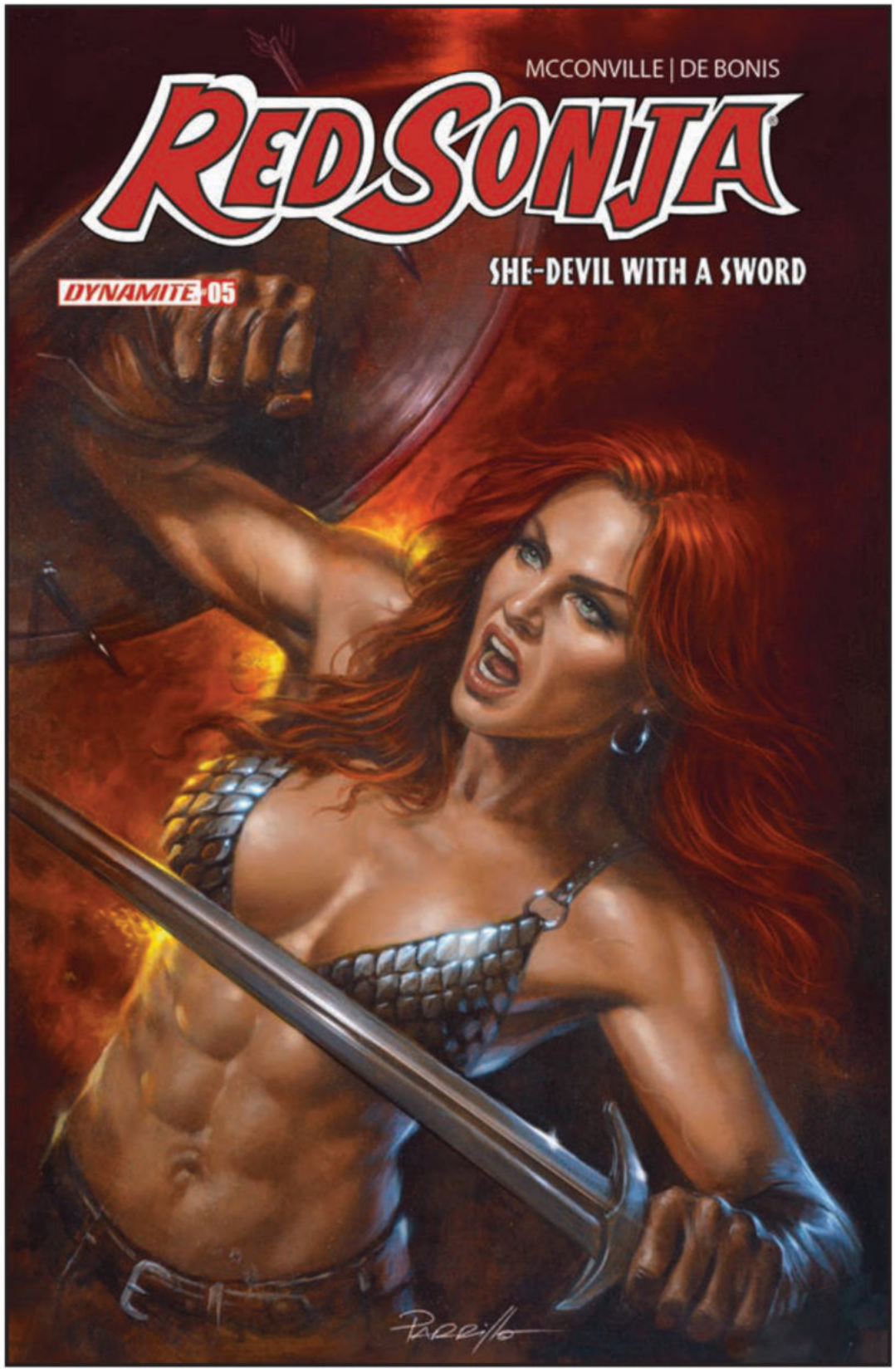

Stuart Sayger cover A

LUCIO PARRILLO
METAL PREMIUM COVER F
FC | Teen+ | $100.00 | 9/16/26

JOSEPH MICHAEL LINSNER
LIMITED VIRGIN COVER G
FC | Teen+ | $50.00 | 9/9/26

RED SONJA ® & © Red Sonja, LLC. All rights reserved.



Lucio Parrillo cover B



Joseph Michael Linsner cover C



Mike Rooth cover D



Cosplay - Ashlynne Dae cover E

All art pending licensor approval. All properties TM & © their respective owners.

VAMPIRELLA #6

FC | All Cardstock Covers | 32 pages | Horror | $4.99 | Teen+ | 9/23/26

writer: Christopher Priest
artist: Davis Goetten
covers: Lucio Parrillo (A)
Derrick Chew (B)
Joseph Michael Linsner (C)
Elias Chatzoudis (D)
Cosplay – Rachel Hollon (E)
Cosplay – Rachel Hollon (G-RI/Virgin)
Elias Chatzoudis (H-RI/Virgin)
Joseph Michael Linsner (I-RI/Virgin)
Derrick Chew (J-RI/Virgin)

VAMPIRELLA LEARNS WHO'S THE BOSS – IT'S THE DEMON BELIAL!

LUCIO PARRILLO
METAL PREMIUM COVER F
FC | Teen+ | $100.00 | 10/7/26

Broke and facing eviction, Vampirella finds herself at a crossroads when she discovers exactly who she has been working for: the dark agents of the demon Belial! Does she keep doing their bidding just to make rent, or does she risk homelessness by revolting against her mysterious employers? Meanwhile, Dracula – now empowered by alien Vampiri blood – explores his new life free from conventional limitations of a vampiric existence, making him an even deadlier threat to both Earth and Drakulon!



Lucio Parrillo cover A

VAMPIRELLA ® & © 2026 Dynamite Entertainment. All Rights Reserved.



Derrick Chew cover B - previous cover shown



Joseph Michael Linsner cover C



Elias Chatzoudis cover D



Cosplay - Rachel Hollon cover E

THE POWERPUFF GIRLS VOL. 3: NEW YEAR, NEW YOU COLLECTIONS

HARDCOVER EDITION

FC | 128 pages | Adventure
$20.99 | Teen | 9/2/26

TRADE PAPERBACK EDITION

FC | 128 pages | Adventure
$15.99 | Teen | 9/2/26

writer: Amanda Diebert **artist:** Silvia De Ventura
cover: Paulina Ganucheau

The Powerpuff Girls are the best super-powered defenders a city could ever dream of – but that doesn't mean there isn't any room for improvement! What better way is there to try and do better than to come up with some really solid New Year's resolutions?

Then, the Powerpuff Girls know that doing good deeds means more than just battling armored megalomaniacs in the streets – there's also real challenges, like helping out at the Townsville Animal Shelter during their pet adoption fair!

Plus, it's time for Townsville's Battle of the Bands, and everyone who's anyone is signing up to be a star for a day!

Finally, Summer is here, and all the citizens of Townsville are heading out into the sunshine and fresh air to enjoy the happiest and most carefree season of the year — including the city's surprisingly substantial population of supervillains!

Contains issues 7 – 9 of Dynamite's Powerpuff Girls series, plus the Powerpuff Girls Summer special!



The Powerpuff Girls © & ™ Cartoon Network. (s26)

THUNDARR THE BARBARIAN COLLECTIONS

HARDCOVER EDITION

FC | 144 pages | Adventure
$24.99 | Teen | 9/30/26

writer: JasonAaron
cover: Michael Cho
artist: Kewber Baal

TRADE PAPERBACK EDITION

FC | 144 pages | Adventure
$19.99 | Teen | 9/30/26

"ARIEL! OOKLA! RIDE!" When a runaway planet hurtled between the Earth and the Moon, cosmic destruction was unleashed – and mankind's proud civilizations were cast into ruin! Two millennia later, the planet is nearly unrecognizable – a harsh and savage realm where sorcery and super-science both reign over the powerless masses.

Now, rising up from their ranks, one man is breaking the bonds that restrained him. With the help of his faithful companions, Ariel and Ookla the Mok, he has dedicated his life – and the power of his mystical blade, the Sunsword – to liberating his world from the forces of evil. He is Thundarr the Barbarian, and his story begins here!

Visionary comics author JASON AARON (*Thor, Avengers, Conan*) and acclaimed artist KEWBER BAAL (*Vampirella, James Bond*) return to the halcyon days of Saturday morning TV in the Dynamite debut of Thundarr the Barbarian, bringing with them all-new tales of the origins of the heroic trio and their ongoing battles against the corrupt forces that dominate their strange new world!

Collects issues #1 - 6 of the hit series!

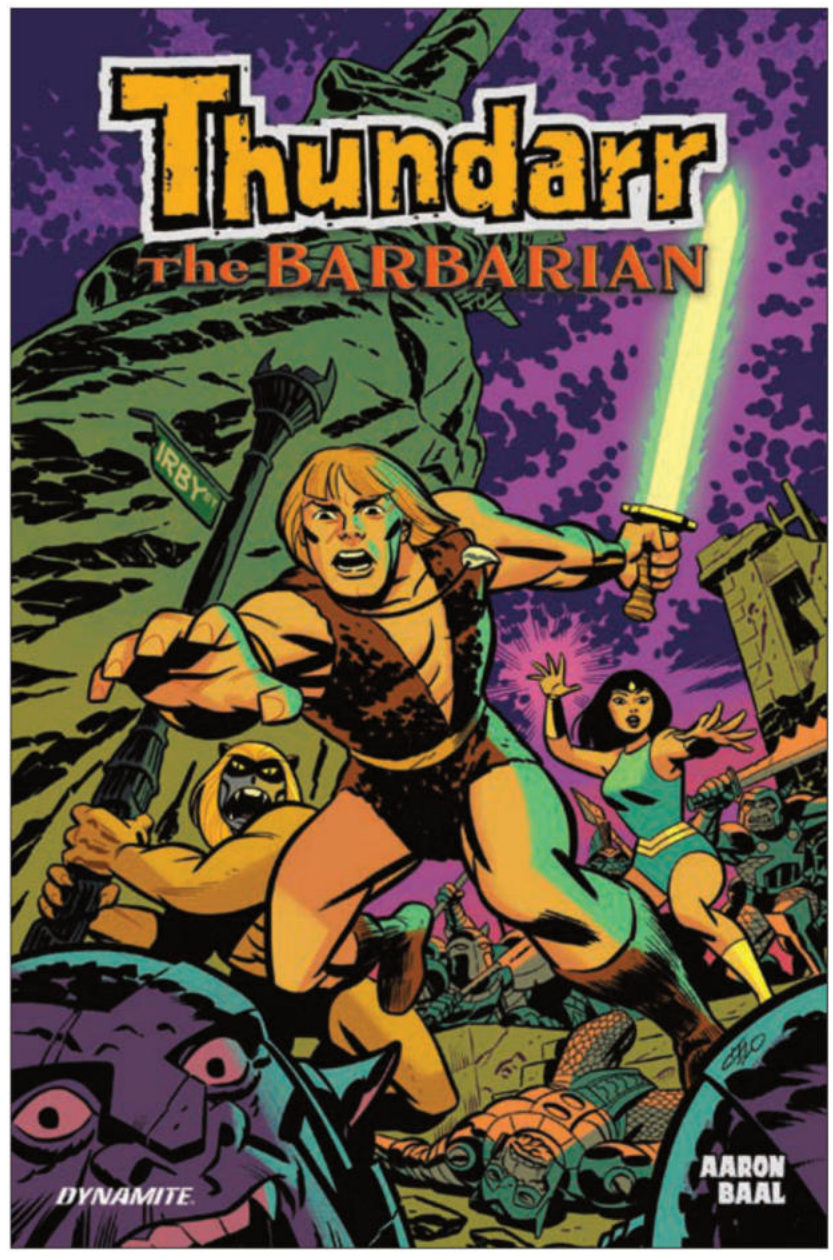

Thundarr The Barbarian © & ™ Hanna-Barbera. (s26)

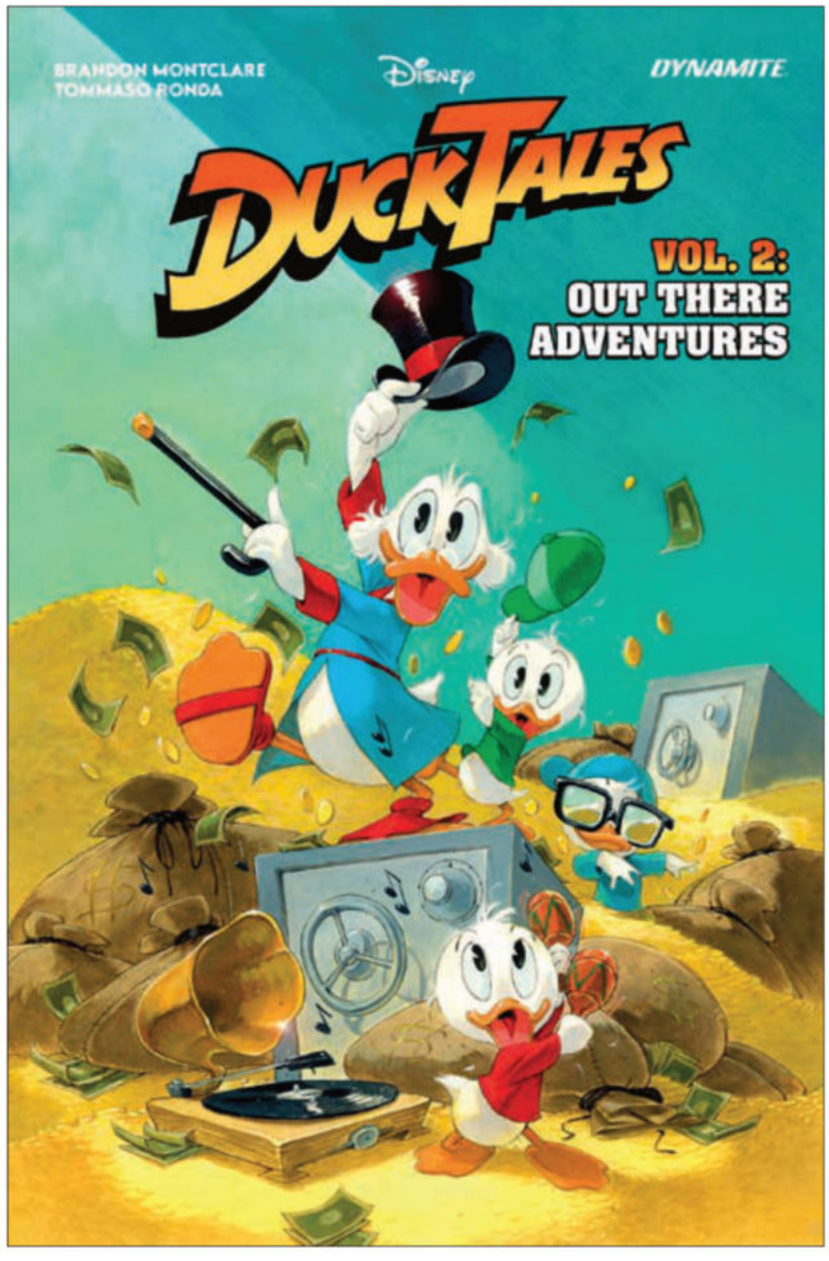

DUCKTALES VOL. 2: OUT THERE ADVENTURES COLLECTIONS

HARDCOVER EDITION

FC | 160 pages | Adventure
$24.99 | All Ages | 9/23/26

TRADE PAPERBACK EDITION

FC | 160 pages | Adventure
$19.99 | All Ages | 9/23/26

writer: Brandon Montclare
artist: Tommaso Ronda
cover: Ivan Bigarella

THE GANG'S ALL HERE FOR A FLOCK OF ADVENTURES!

Everybody has a favorite DuckTales character – and everyone's favorite character is in this book! And Uncle Scrooge will need all of his friends (and even a few familiar foes) to stop his precious Money Bin from losing all its dough!

As Scrooge McDuck, Huey, Dewey, Louie and more Travel to the moon, go on wild camping adventures, have a Christmas to remember, return to the Klondike, and voyage under the sea.

Guest-stars galore join writer BRANDON MONTCLARE and artist TOMMASO RONDA in the jam-packed story that is DuckTales! Collecting issues #7 – 12.

Ducktales ™ & © 2026 Disney Enterprises, Inc. All Rights Reserved.
The Disney Logo is ™ and © Disney, Inc. All Rights Reserved.



LILO & STITCH 626 COLLECTIONS

HARDCOVER EDITION

FC | 96 pages | Adventure
$21.99 | 6" x 9" | All Ages | 9/16/26

TRADE PAPERBACK EDITION

FC | 96 pages | Adventure
$15.99 | 6" x 9" | All Ages | 9/16/26

writers: Various **artists:** Various
cover: Sean "Cheeks" Galloway

Dynamite is proud to present this spectacular 96-page graphic novel honoring everyone's favorite furball, STITCH – a.k.a. EXPERIMENT 626, collecting the three-issue miniseries!

This anthology features multiple brand-new tales starring Stitch, Lilo, Nani, Jumba, Pleakley, Bubbles, David, Myrtle, and all of your other favorite characters from the animated classic *Lilo & Stitch*!

Packed full of stories written and drawn by such superstars as MOANA MCADAMS, GIULIA GIACOMINA, DANIEL KIBBLESMITH, GEORGE KAMBADAIS, CHUCK BROWN, MIRIANA PUGLIA, JEFF PARKER, and EMILIANA PINNA, Lilo & Stitch #626 collects the entire three-issue miniseries and features a cover by renowned talent SEAN "CHEEKS" GALLOWAY!

Lilo & Stitch 626 ™ & © 2026 Disney Enterprises, Inc. All Rights Reserved.
The Disney Logo is ™ and © Disney, Inc. All Rights Reserved.

ALADDIN #4

WELCOME TO THE BOTTLE CITY OF AGRABAH!

FC | All Cardstock Covers | 32 pages | Adventure | $4.99 | Teen | 9/30/26

writer: James III
artist: Agnese Eterno
covers: Nicoletta Baldari (A)
Natacha Bustos (B)
Kenya Danino (C)
Cartoon Head (D)

Cartoon Head (E/RI-Virgin)
Kenya Danino (F/RI-Virgin)
Natacha Bustos (G/RI-Virgin)

Welcome to...the Bottle city of Agrabah?! Chaos reigns as citizens attempt to escape their glass prison! It's up to Jasmine to keep a cool head and lead her people, while Aladdin and Genie rush to rescue the entire city!

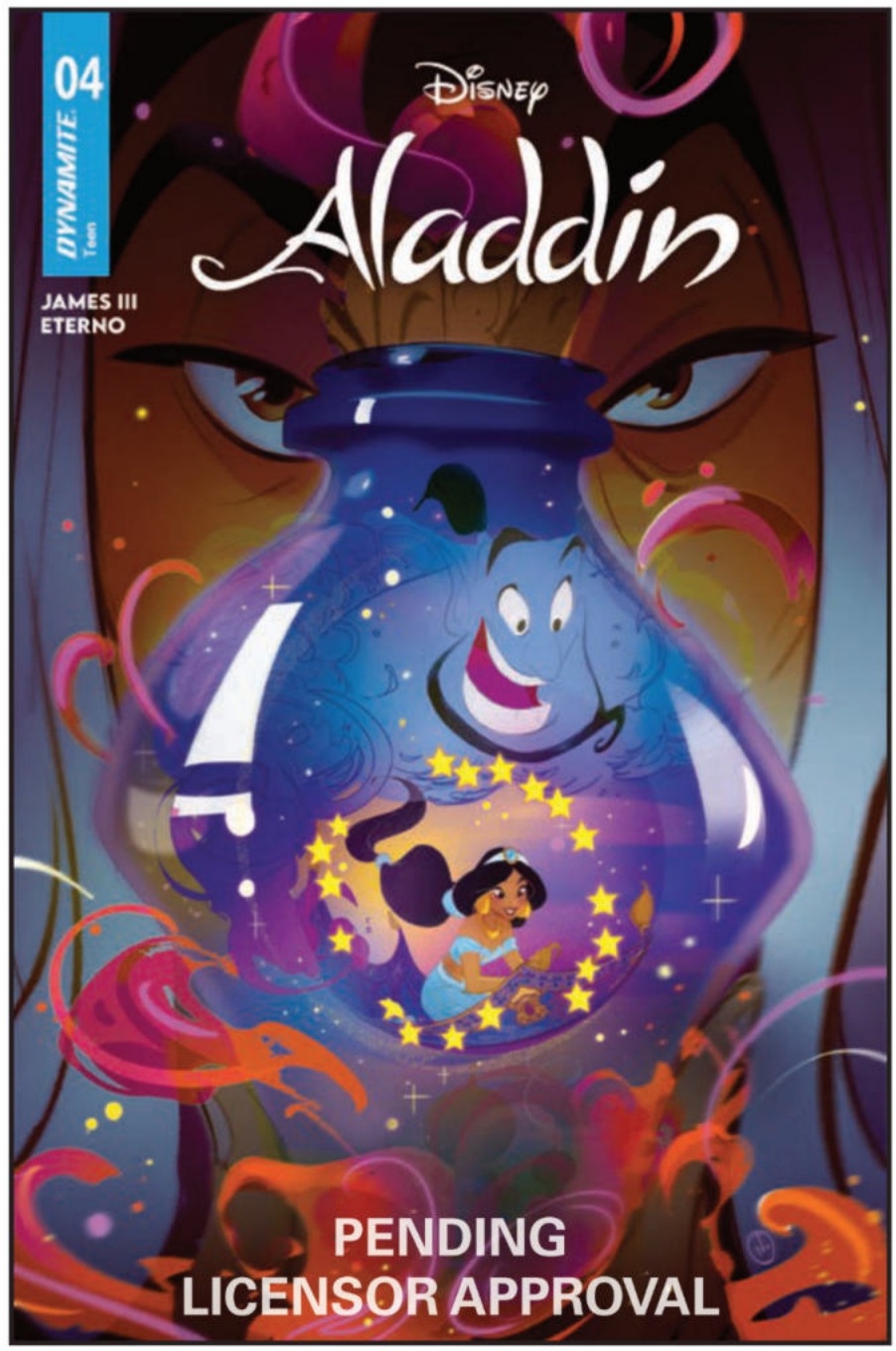

Nicoletta Baldari cover A

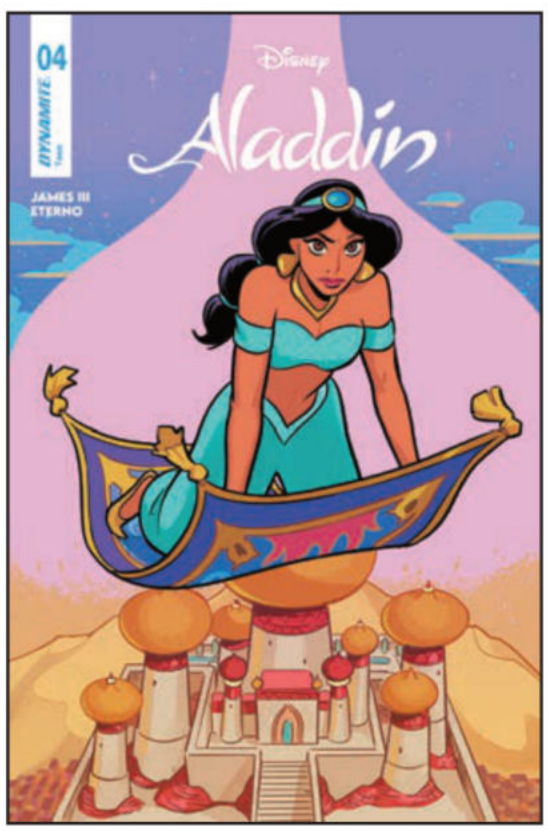

Natacha Bustos cover B



Kenya Danino cover C

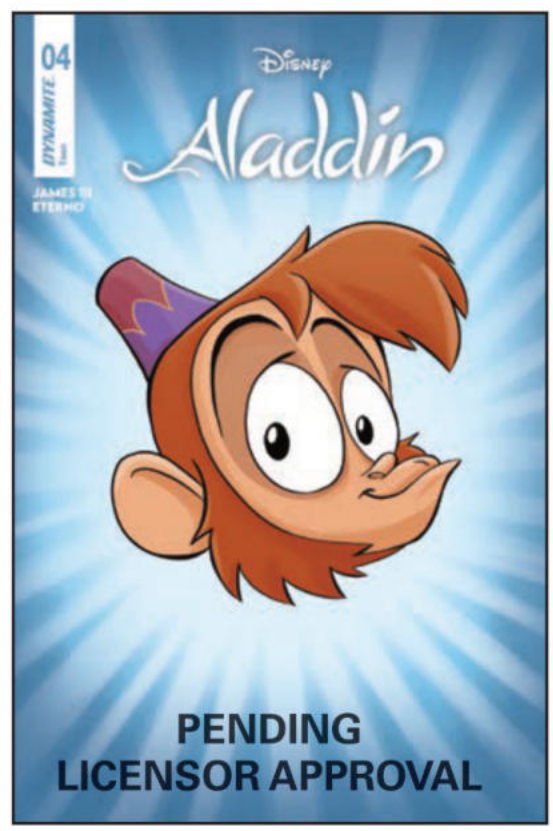

Cartoon Head cover D

Aladdin ™ & © 2026 Disney Enterprises, Inc. All Rights Reserved.
The Disney Logo is ™ and © Disney, Inc. All Rights Reserved.

THE LION KING #8

FC | All Cardstock Covers | 32 pages | Adventure | $4.99 | Teen | 9/23/26

writer: Edwin Galmon
artist: George Kambadais
covers: Edwin Galmon (A)
Storybook Art (B)
Emilio Pilliu (C)
Cartoon Head (D)

Cartoon Head (E-RI/Virgin)
Emilio Pilliu (F-RI/Virgin)
Storybook Arti (G-RI/Virgin)

WHO'S THE MYSTERY ANIMAL MAKING TROUBLE AT PRIDE ROCK?

A lazy day with Mufasa and Simba turns dangerous when a mysterious animal upsets every herd around Pride Rock! Can the father and son team discover the danger and bring peace to the kingdom?



Edwin Galmon cover A



Storybook Art cover B - previous cover shown

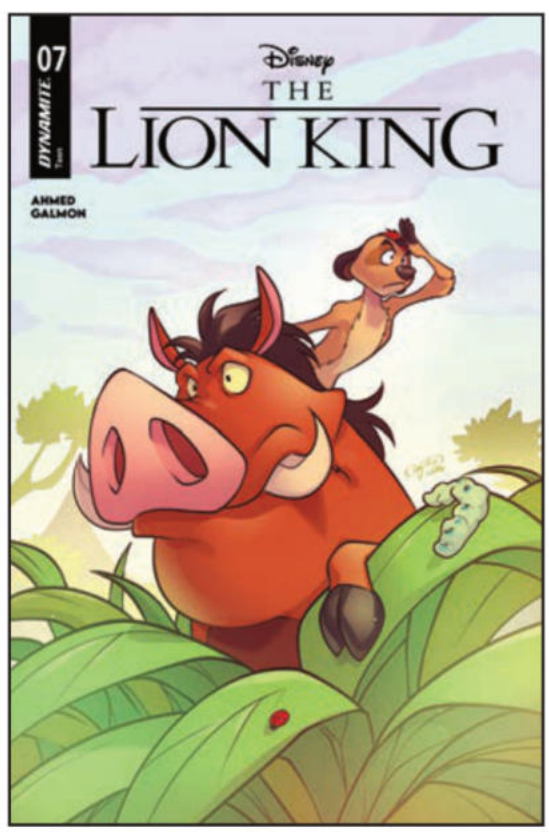

Emilio Pilliu cover C - previous cover shown



Cartoon Head cover D- previous cover shown

The Lion King ™ & © 2026 Disney Enterprises, Inc. All Rights Reserved.
The Disney Logo is ™ and © Disney, Inc. All Rights Reserved.

All art pending licensor approval. All properties TM & © their respective owners.

ARCHIE X ARMY OF DARKNESS TRADE PAPERBACK

FC | 128 pages | Horror / Humor | $19.99 | Teen+ | 9/9/26

writer: Erik Burnham
artist: Bill Galvan **cover:** Robert Hack

There's a certain man – name's Ash, you may have heard of him – who is doomed to battle against the forces of evil, over and over again, whether he likes it or not. No matter where he goes, the cycle of violence always repeats itself – until the day that he arrives in the picturesque town of Riverdale.

This supernaturally wholesome community seems to break the curse that has plagued Ash ever since he first encountered its otherworldly evil all those years ago. Or rather, the curse was broken – until an over-curious teenager named Archie finds a copy of the *Necronomicon Ex Mortis* and reads a portion of it aloud, summoning the horrifying Deadites once again!

Now Ash and the good townsfolk of Riverdale must hold back the undead hordes long enough for Archie to undo what he's unwittingly done. Otherwise, an Army of Darkness will roll over Riverdale and destroy everything and everyone in its path – and that's just not going to happen on Ashley J. Williams's watch!

Fresh-faced author ERIK BURNHAM (*Teenage Mutant Ninja Turtles, Ghostbusters*) joins legendary Archie artist BILL GALVAN (*Archie, Guardians of the Galaxy*) for a long night's journey into mayhem with *Archie X Army of Darkness,* collecting the five-issue miniseries in its entirety.

AMAZON MGM STUDIOS

ARMY OF DARKNESS ™ & © 1993 Orion Pictures Corporation. © 2026 Metro-Goldwyn-Mayer Studios Inc. All Rights Reserved. ARCHIE ™ & © 2026 Archie Comic Publications, Inc.

IT'S A TEENAGE NIGHTMARE!



DYNAMITE DISPATCHES #16

FC | 48 pages | Catalog | PI | Teen | 9/30/26

Soliciting Dynamite items on sale in December!

Tell your retailer you want a copy of DYNAMITE DISPATCHES every month!

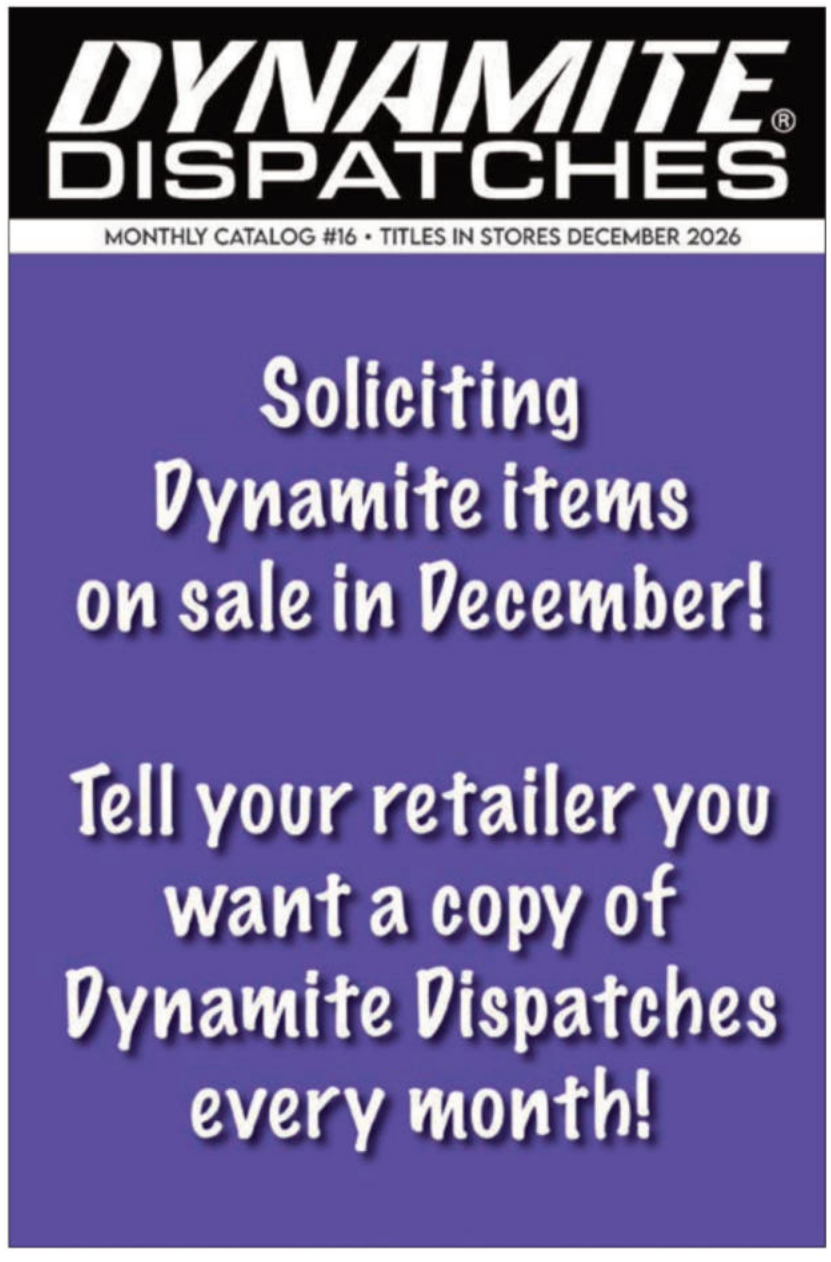

DYNAMITE®
SEPTEMBER 2026 CHECKLIST

STORE NAME _____

CUSTOMER NAME _____

ON SALE AUGUST 19, 2026 *retro solicit*

- GARGOYLES: THE CLASSIC YEARS **HC**__

ON SALE SEPTEMBER 2, 2026

- BEN 10 #5 **COVERS A**__ **B**__ **C**__ **D**__ **E**__
  F (METAL PREMIUM)__ **G** (LTD VIRGIN)__ **H** (PREMIUM MYSTERY BLIND BAG)__
  INCV COVERS I (1:10)__ **J** (1:15)__ **K** (1:15)__

- FIREFLY #1 **COVERS A**__ **B**__ **C**__ **D**__ **E**__ **F**__ **G** (FOIL)__ **H** (FOIL VIRGIN)__
  I (BLANK AUTHENTIX)__ **J** (ATLAS EDITION)__ **K** (METAL PREMIUM)__
  L (LTD VIRGIN)__ **M** (PREMIUM MYSTERY BLIND BAG)__
  INCENTIVE COVERS N (1:10 FOIL)__ **O** (1:10 FOIL)__ **P** (1:10 FOIL)__
  Q (1:15 FOIL)__ **R** (1:15)__ **S** (1:25)__ **T** (1:25 FOIL)__ **U** (1:40)__
  V (1:50 METAL PREMIUM COVER)__

- THE POWERPUFF GIRLS VOL. 3: NEW YEAR, NEW YOU COLLECTIONS **HC**__ **TPB**__

- RED SONJA: SHE-DEVIL WITH A SWORD #5 **COVERS A**__ **B**__ **C**__ **D**__ **E**__
  F (METAL PREMIUM)__ **G** (LTD VIRGIN)__
  INCV COVERS H (1:10)__ **I** (1:10)__ **J** (1:15)__

- SUPERNATURAL: WAYWARD SPECIAL #1 **COVERS A**__ **B**__ **C**__ **D** (BLANK AUTHENTIX)__
  MYSTERY BLIND BAG E__ **F** (LTD VIRGIN)__ **G** (LTD VIRGIN)__
  INCV COVERS H (1:10)__ **I** (1:15)__

ON SALE SEPTEMBER 9, 2026

- ANGEL #2 **COVERS A**__ **B**__ **C**__ **D**__ **E**__ **F** (FOIL)__ **G** (FOIL VIRGIN)__
  H (METAL PREMIUM)__ **I** (LTD VIRGIN)__ **J** (PREMIUM MYSTERY BLIND BAG)__
  INCV COVERS K (1:10 FOIL)__ **L** (1:10 FOIL)__ **M** (1:10 FOIL)__
  N (1:15 FOIL)__ **O** (1:25)__ **P** (1:40)__ **Q** (1:50 FOIL VIRGIN)__ **R** (1:75)__ **S** (1:100)__

- ARCHIE X ARMY OF DARKNESS **TPB**__

- DISNEY *TIM BURTON'S THE NIGHTMARE BEFORE CHRISTMAS*:
  THE HOUR OF THE PUMPKIN QUEEN GRAPHIC NOVEL **HC**__ **TPB**__

- FIRE AND ICE: DARKWOLF #3 **COVERS A**__ **B**__ **C**__ **D**__ **E**__
  F (METAL PREMIUM)__ **G** (LTD VIRGIN)__
  INCV COVERS H (1:10)__ **I** (1:15)__ **J** (1:20)__

- GARGOYLES #2 **COVERS A**__ **B**__ **C**__ **D**__ **E** (METAL PREMIUM)__
  F (LTD VIRGIN)__ **INCV COVERS G** (1:10)__ **H** (1:15)__ **I** (1:20)__ **J** (1:25)__

- TALESPIN #2 **COVERS A**__ **B**__ **C**__ **D**__
  INCV COVERS E (1:10)__ **F** (1:10)__ **G** (1:15)__ **H** (1:20)__

DYNAMITE®
AUGUST 2026 CHECKLIST

ON SALE SEPTEMBER 9, 2026 *continued*

•THUNDERCATS: CHEETARA #1 **COVERS A**__ **B**__ **C**__ **D**__ **E**__ **F** (BLANK AUTHENTIX)__
G (METAL PREMIUM)__ **H** (LTD VIRGIN)__ **I** (PREMIUM MYSTERY BLIND BAG)__
J (ATLAS EDITION)__ **INCV COVERS K** (1:10)__ **L** (1:15)__ **M** (1:20)__ **N** (1:25)__

ON SALE SEPTEMBER 16, 2026

• ALTERED STATES: WARLORDS #4 **COVERS A**__ **B**__ **C**__ **D**__
E (METAL PREMIUM)__ **F** (LTD VIRGIN)__
INCENTIVE COVERS G (1:10)__ **H** (1:15)__

• LILO & STITCH 626 COLLECTIONS **HC**__ **TPB**__

• THE LION KING #8 **COVERS A**__ **B**__ **C**__ **D**__
INCENTIVE COVERS E (1:10)__ **F** (1:10)__ **G** (1:15)__

• SPACE GHOST VS. THE HERCULOIDS #1 **COVERS A**__ **B**__ **C**__ **D**__ **E**__
F (BLANK AUTHENTIX)__ **G** (METAL PREMIUM)__ **H** (LTD VIRGIN)__
I (PREMIUM MYSTERY BLIND BAG)__
INCV COVERS K (1:10)__ **L** (1:15)__ **M** (1:20)__ **N** (1:25)__

• YOURS CRUELLY: BECOMING ELVIRA GRAPHIC NOVEL ADAPTATION **HC**__

ON SALE SEPTEMBER 23, 2026

• BUFFY THE VAMPIRE SLAYER #3 **COVERS A**__ **B**__ **C**__ **D**__ **E**__
F (METAL PREMIUM)__ **G** (LTD VIRGIN)__
H (PREMIUM MYSTERY BLIND BAG)__
INCENTIVE COVERS I (1:10)__ **J** (1:15)__ **K** (1:20)__

• DUCKTALES VOL. 2: OUT THERE ADVENTURES COLLECTIONS **HC**__ **TPB**__

• GARGOYLES QUEST COLLECTIONS **HC**__ **TPB**__

• THE LION KING #8 **COVERS A**__ **B**__ **C**__ **D**__
INCV COVERS E (1:10)__ **F** (1:10)__ **G** (1:15)__

•VAMPIRELLA #6 **COVERS A**__ **B**__ **C**__ **D**__ **E**__
F (METAL PREMIUM COVER)__
INCV COVERS G (1:10)__ **H** (1:10)__ **I** (1:15)__ **J** (1:15)__

•VAMPIRELLA X WITCHBLADE SPECIAL #1 **COVERS A**__ **B**__ **C**__ **D**__ **E**__
F (BLANK AUTHENTIX)__ **G** (METAL PREMIUM)__ **H** (LTD VIRGIN)__
I (MYSTERY BLIND BAG)__
INCV COVERS J (1:10)__ **K** (1:15)__ **L**(1:20)__ **M** (1:25)__

ON SALE SEPTEMBER 30, 2026

• ALADDIN #4 **COVERS A**__ **B**__ **C**__ **D**__
INCENTIVE COVERS E (1:10)__ **F** (1:10)__ **G** (1:15)__

• YOURS CRUELLY: BECOMING ELVIRA GRAPHIC NOVEL ADAPTATION SIGNED EDITION **HC**__

• DYNAMITE DISPATCHES #16 __

• THUNDARR THE BARBARIAN COLLECTIONS **HC**__ **TPB**__

THE MISTRESS OF THE DARK'S BEST-SELLING MEMOIR
IS NOW A THRILLING GRAPHIC NOVEL!

YOURS CRUELLY, BECOMING Elvira

THE GRAPHIC NOVEL



WRITTEN BY
CASSANDRA "ELVIRA" PETERSON
& DAVID AVALLONE
ART BY
MARIANO BENITEZ-CHAPO
COVER ART BY
BEN CALDWELL

PULLING BACK THE CURTAINS ON AN EXTRAORDINARY LIFE
IN AN EXCITING NEW ADAPTATION!

ELVIRA © 2025 QUEEN "B" PRODUCTIONS. ALL RIGHTS RESERVED.

TWO MIGHTY FORCES CLASH FOR THE FIRST TIME!

SPACE GHOST™ vs. THE HERCULOIDS™

WHEN THE HERCULOIDS SEEK REVENGE CAN EVEN SPACE GHOST STOP THEM?

WRITTEN BY DAVID PEPOSE
ART BY JONATHAN LAU

WITH COVERS BY FRANCESCO MATTINA, DREW MOSS, JOSEPH MICHAEL LINSNER, BJORN BARENDS, AND TOM RANEY

© & ™ Hanna-Barbera. (s26)

DYNAMITE DISPATCHES #13 JULY 2026
DYNAMITE.COM


EXECUTION
POSSE
HOLDINGS
KEENSPOT
SEPTEMBER 2026 RELEASES
LIPSTICK CLIQA #2 DELUXE EDITION
MARK SPEARS GRAVEYARD SHIFT #1
POOH BEAR ADVENTURES: EEYORE'S SPECIAL DAY #1
JUNIOR HIGH HORRORS: RUN & HIDE #1
ZOR SPOOKY SPECIAL #1
OTTER SQUAD #5
ROBOT + GIRL #13
keenspot





COVER B
MARCELINO SERVICIO



COVER C
J.SELIN



COVER D
DARYL MATTHEW DAVID

LIPSTICK CLIQA #2 DELUXE EDITION

WRITTEN BY **KAYDEN PHOENIX**
INTERIOR ART BY **MARCELINO SERVICIO**
MAIN COVER BY **J.SELIN** • **FC** • **32 PAGES** • **$5.99**
FOC DATE: 8/3/2026 • IN STORE DATE: 9/16/2026

From the Ex Posse Universe, Lipstick Cliqa is a fierce all-female gang of shape-shifting vampire cholas! After Morissa's grandmother is killed by a rival gang called the Stitches, she and her Lipstick Cliqa crew vow revenge. Morrisa and the LSC conspire with the Chamberlains to kick the invading Stitches out of the Boils-only to be double-crossed and nearly wiped out by the ruthless Chamberlains.Morissa and her gang of shape-shifting cholas are back with a vengeance. The crew battles rival gangs to protect their home turf and take control of the lucrative blood trade business. Emerging victorious from a wild street takeover competition, they impress the rulers of Blood World City, who offer them a life-and-death deal they can't refuse...
co-publication with partner Keenspot.]

EX POSSE



MARK SPEARS GRAVEYARD SHIFT #1

WRITTEN & ILLUSTRATED BY **MARK SPEARS** • **FULL COLOR** • **32 PAGES** • **$5.99**

FOC DATE: 7/27/2026 • **IN STORE DATE: 9/16/2026**

NEW SERIES! FROM THE AWARD-WINNING CREATOR OF MARK SPEARS MONSTERS COMES AN ALL-NEW SUPERNATURAL ACTION-HORROR UNIVERSE!

Every night at midnight, the Graveyard Shift clocks in.

From an abandoned funeral home known as The Office, the mysterious Boss brings the dead back to life by punching their time cards and sending them out to battle the horrors that emerge after dark. By sunrise, their shift is over, and they die once again.

As the nights grow longer, the team begins to question who they once were and what it will take to finally earn their retirement from the Graveyard Shift.

WHEN THE REST OF THE WORLD GOES TO SLEEP, SOMEBODY STILL HAS TO CLOCK IN.

EX POSSE

keenspot

THE BAG IS BACK.



From the creator of the record-breaking **MARK SPEARS MONSTERS blind bag** programs, with **more than 700,000 blind bags sold**, comes the **GRAVEYARD SHIFT #1 Body Bag Edition**!

Each Body Bag contains one randomly inserted **Time Card** trading card selected from a 15-card set, including 5 Base Time Cards, 5 Rare Foil Time Cards (1:100), and 5 unique One-of-One Time Cards. Every Body Bag also contains one **randomly inserted comic** selected from a lineup of Body Bag Exclusive covers available only through the GRAVEYARD SHIFT Body Bag.

Eight unique **Body Bag Exclusive covers** are available to collect, each featuring **original artwork** and available only through the GRAVEYARD SHIFT Body Bag. None of these covers are available as standard open-order editions.

- Body Bag Exclusive Cover H
- Secret Exclusive Cover (1:50) Cover I
- Foil Exclusive Cover (1:100) Cover J
- Glow-in-the-Dark Exclusive Cover (1:200) Cover K
- Secret Exclusive Cover (1:500) Cover L
- Signed Chrome Signature Exclusive Cover (1:1,000) Cover M
- Signed Gold Signature Exclusive Cover (1:5,000) Cover N
- Hand-Signed & Sketched Exclusive Cover (1:20,000) Cover O

Rare covers are randomly inserted throughout the print run at the stated ratios.

JUST IN TIME FOR HALLOWEEN!

MARK SPEARS GRAVEYARD SHIFT #1



COVER A

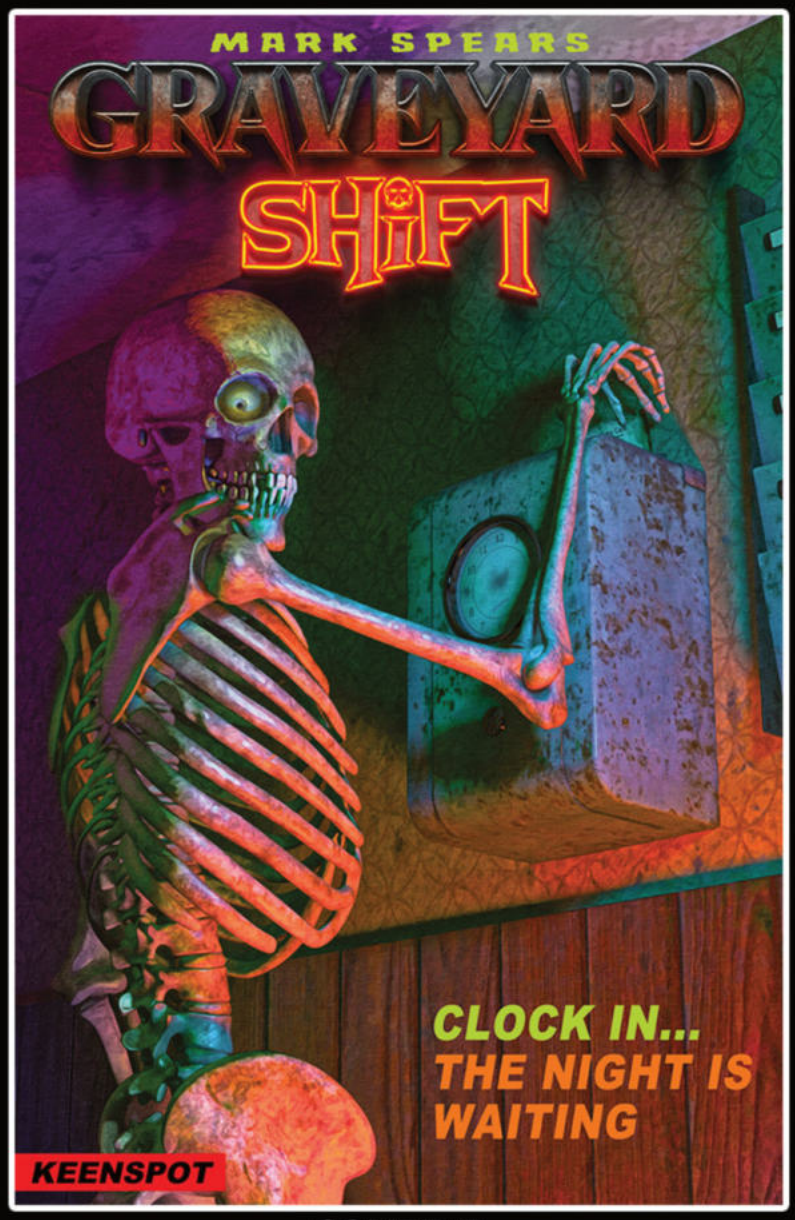

COVER B

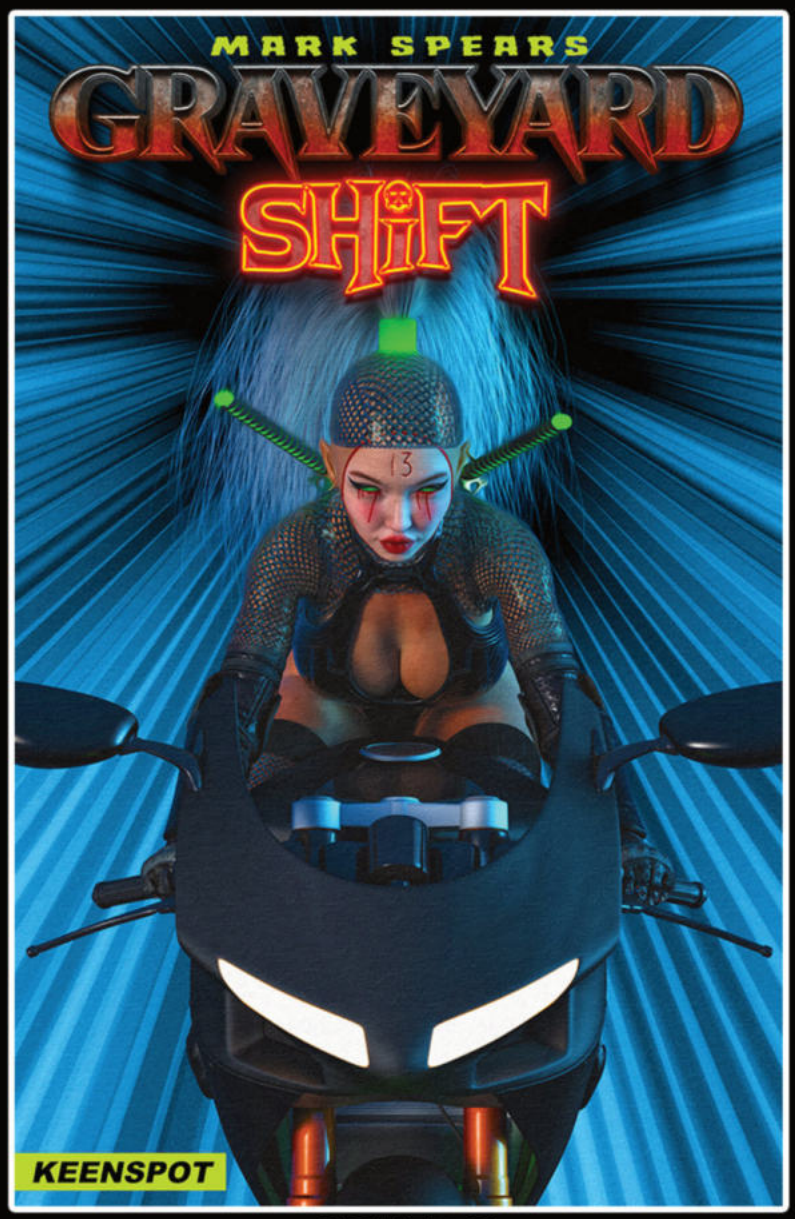

COVER C



COVER D (BLIND BAG)

MARK SPEARS GRAVEYARD SHIFT #1



COVER E (BLANK SKETCH COVER)



COVER F (1:20 RETAILER INCENTIVE)

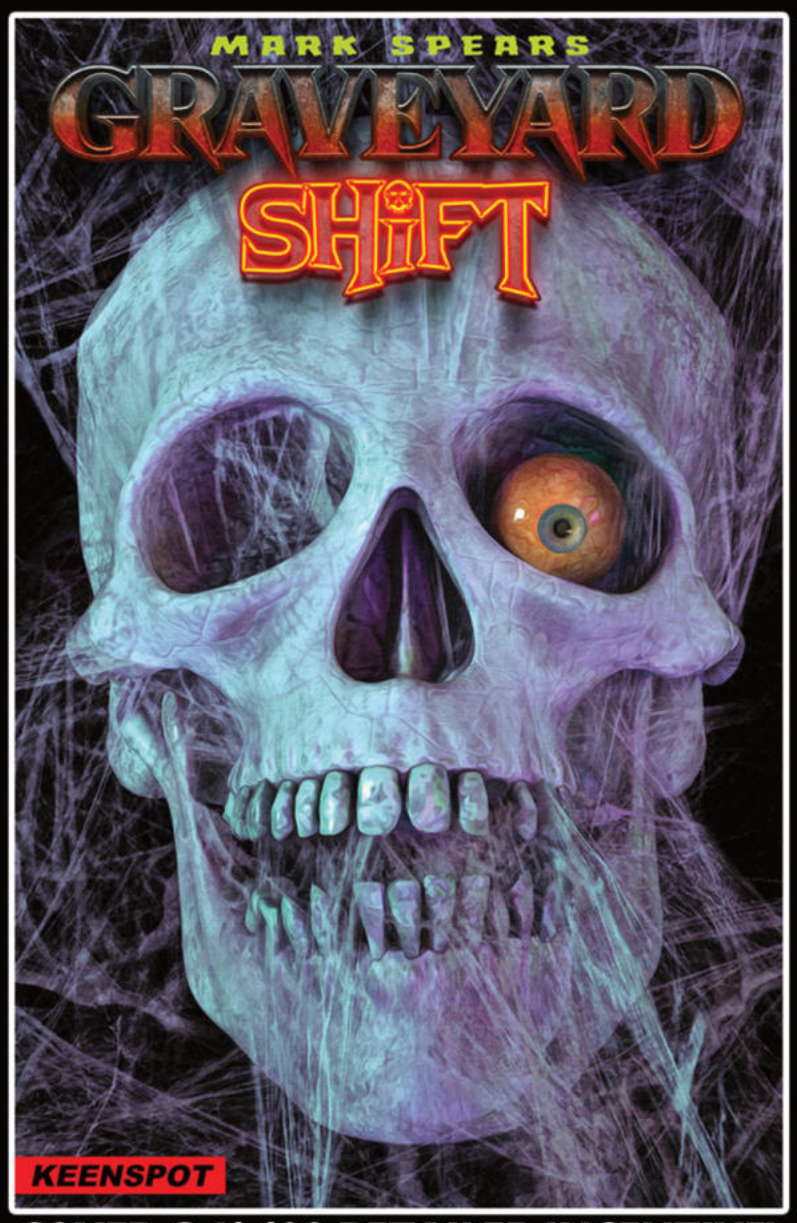

COVER G (1:100 RETAILER INCENTIVE)

BODY BAG EDITION COVER PREVIEWS

For more information on this blind bag, visit the Lunar Distribution website.



BAG DESIGN (SUBJECT TO CHANGE)



EXCLUSIVE BASE COVER



EXCLUSIVE SILVER SIGNATURE



EXCLUSIVE FOIL





COVER B
TESSA ROSE



COVER C
NAPUA AHINA



COVER D
BAGGED MYSTERY COVER & CARD

POOH BEAR ADVENTURES: EEYORE'S SPECIAL DAY #1

WRITTEN BY **MATT COLE** • INTERIORS & MAIN COVER ART BY **TESSA ROSE**
FULL COLOR • 32 PAGES • $5.99
FOC DATE: 7/27/2026 • **IN STORE DATE:** 9/30/2026

Cover D is bagged with a new SURPRISE COVER by a MYSTERY ARTIST plus an exclusive *Pooh Bear Adventures* trading card! In this heartwarming adventure from the Hundred Acre Wood, Pooh discovers that Eeyore has been forgotten on his birthday and sets out to cheer up his gloomy friend. With help from Piglet and a little encouragement from Thistle the hedgehog, the friends gather simple but meaningful gifts. After a series of mishaps involving an empty honey pot and a popped balloon, Eeyore discovers that the thought behind a present matters far more than perfection. A gentle story about friendship, kindness, and finding happiness in the little things. *[This is a Keenspot publication.]*

EX POSSE

keenspot



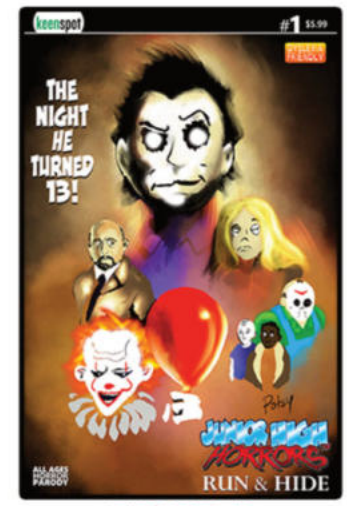

COVER B
POTSY



COVER C
ERIC KENT



COVER D
HOLOFOIL FLIP COVER

JUNIOR HIGH HORRORS: RUN & HIDE #1

WRITTEN BY **ROB POTCHAK** • INTERIOR ART BY **ERIC KENT**
MAIN COVER ART BY **ERIC KENT**
FULL COLOR • 32 PAGES • $5.99
FOC DATE: 7/27/2026 • **IN STORE DATE:** 9/23/2026

Cover A is bagged with an exclusive first-of-its-kind trading card! **Because you demanded it, the all-ages horror parody JUNIOR HIGH HORRORS is back! Ringo nominated writer Rob "Potsy" Potchak (ZOR) and Eric Kent return for the first adventure with the kids from Gatlin Middle in two years! It's Mikey's 13th birthday, and he wants to play a One-Versus-All game of tag called Run & Hide. Parodying some of your favorite scenes from a certain October holiday movie, will any of the other kids be able to beat Mikey at his own game? (As seen on TV! Presented with the industry-first "Dyslexia Friendly" lettering that got this comic featured on ABC News.)** ***[This is a Keenspot publication.]***

EX POSSE

keenspot





COVER B
ERICK MARSHALL



COVER C
MIKE LEMAY

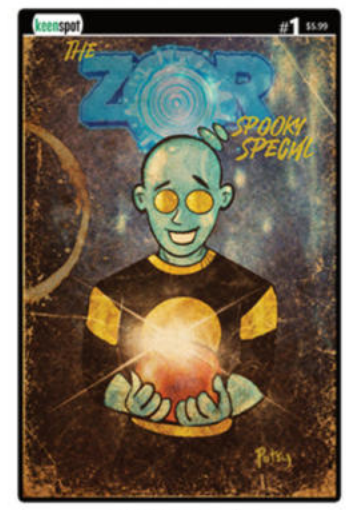

COVER D
POTSY

ZOR SPOOKY SPECIAL #1

WRITTEN BY **ROB POTCHAK** • INTERIOR ART BY **ERICK MARSHALL**
MAIN COVER ART BY **MICHAEL ADAMS**
FULL COLOR • 32 PAGES • $5.99
FOC DATE: 8/3/2026 • **IN STORE DATE:** 9/9/2026

Michael Adams and Rob Potchak's Ringo-nominated series (*Best Kids Comic 2025*) returns with an all-ages Halloween Special where ZOR is recruited by his friend, Dusty the Dust Farmer, to sneak out and find his wife something truly special... Halloween candy! Join ZOR on this adventure of friendship, mischief and realization. Including appearances by the ants, an owl and a dark night avenger! Will they find their prize and be able to return before morning? *[This is a Keenspot publication.]*

EX POSSE

keenspot

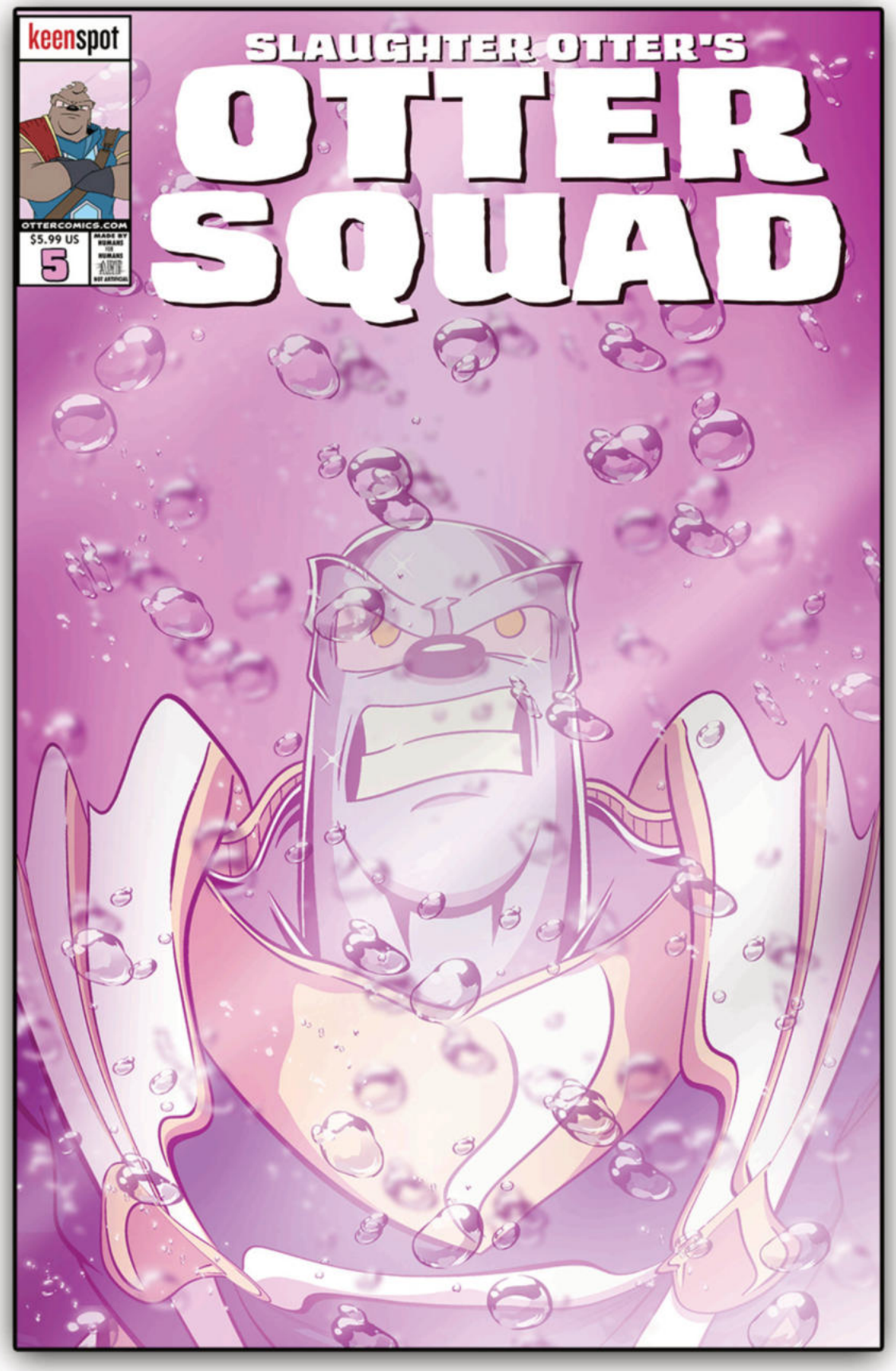



COVER B
J HAMMOND



COVER C
MATT RODGERS *SPOT FOIL*

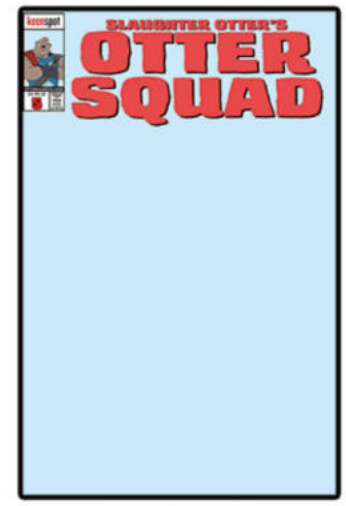

COVER D
BABY BLUE BLANK SKETCH

OTTER SQUAD #5

WRITTEN BY **MATT FIFE**
ILLUSTRATED BY **MATT RODGERS**
MAIN COVER ART BY **MATT RODGERS**
FULL COLOR • 32 PAGES • $5.99
FOC DATE: 8/3/2026 • **IN STORE DATE:** 9/30/2026

All covers are bagged with one of four exclusive *OTTER SQUAD* trading cards!
Deep in the heart of Cozeltéz, the Otter Squad battles a rogue band of ninjas as Ms. Decimate steps into the role her whole life has prepared her for! Meanwhile, in the frozen Arctic tundra, Silverdome takes his next steps towards global domination as the Leech Queen's own plans fall into place! Also in this issue--J HAMM'S BATTLE DUCK!! ***[This is a Keenspot publication.]***

EX POSSE

keenspot





COVER B
VALERY KUTS

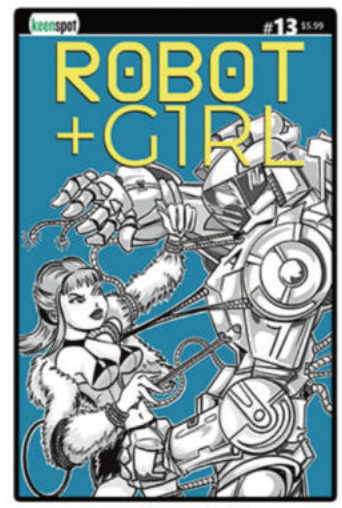

COVER C
CHRISTOPHER WHITEHEAD

ROBOT + GIRL #13

WRITTEN & ILLUSTRATED BY **MIKE WHITE**
FULL COLOR • 24 PAGES • $5.99
FOC DATE: 8/10/2026 • **IN STORE DATE:** 9/30/2026

JUMP ON BOARD! THE *ROBOT + GIRL* UNIVERSE EXPANDS THIS FALL!

Mari, Drea & Duff face off against the Cyborg Mafia Mercenaries blasting their way out of the illegal power cyphoning operation. Meanwhile Paradise and Kane try to piece things together and warn Mari that the Mob is onto their whereabouts. Back at the secret hideout of Drea and Duff, A.R.R.A. is finally powered back up in his new body as the Mafia and authorities close in.
[This is a Keenspot publication.]

EX POSSE

keenspot

SEPT '24

NEW RELEASES

FANTAGRAPHICS 50

FANTAGRAPHICS 50TH ANNIVERSARY

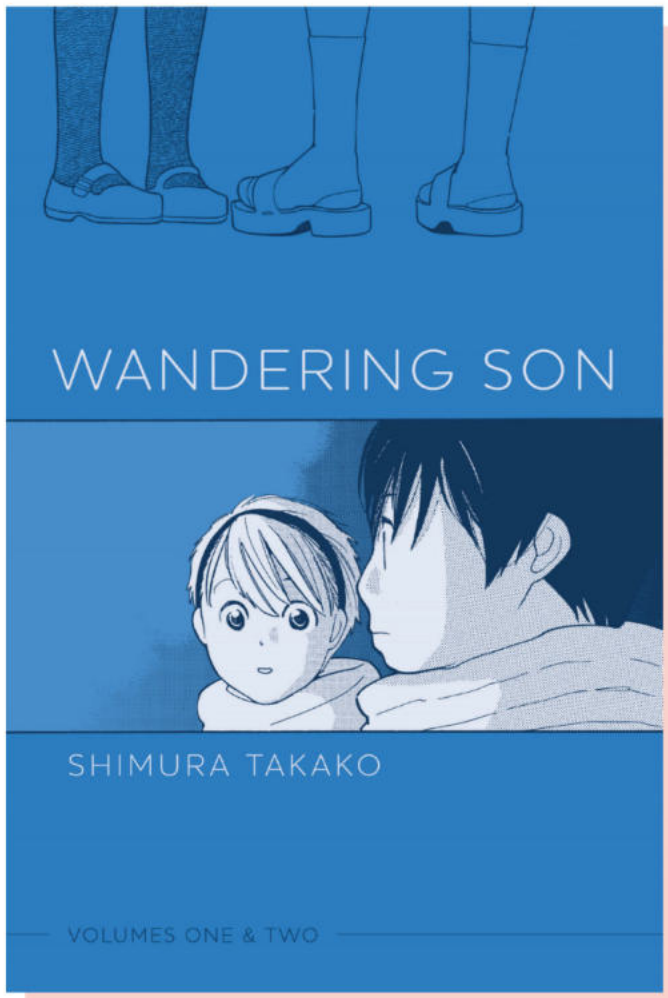

WANDERING SON: VOLUMES ONE & TWO

By Shimura Takako

A sensitive masterpiece from Japan's most prominent creator of LGBTQ+ manga — this newly designed paperback edition collects the first two volumes of the acclaimed series in one book.

Middle School. The threshold to puberty, and the beginning of the end of childhood. Shuichi Nitori and his new friend, Yoshino Takatsuki, have happy homes, loving families, and are well-liked by their classmates. But they share a secret that further complicates a time of life that is awkward for anyone: Shuichi is a boy who wants to be a girl, and Yoshino is a girl who wants to be a boy. Written and drawn by one of today's most critically acclaimed creators of manga, Shimura Takako (*Even Though We're Adults*), *Wandering Son* portrays Shuishi and Yoshino's journey with affection, sensitivity, and gentle humor as they are figuring out their respective genders and take tentative, age-appropriate steps toward transitioning.

A superb coming-of-age story, *Wandering Son* is a sophisticated work of literary manga translated with rare skill and sensitivity by veteran translator and comics scholar Rachel Thorn.



$22.99 | SC | 432 pgs
Black & White | 6" × 9"
ISBN 979-8-8750-0073-7

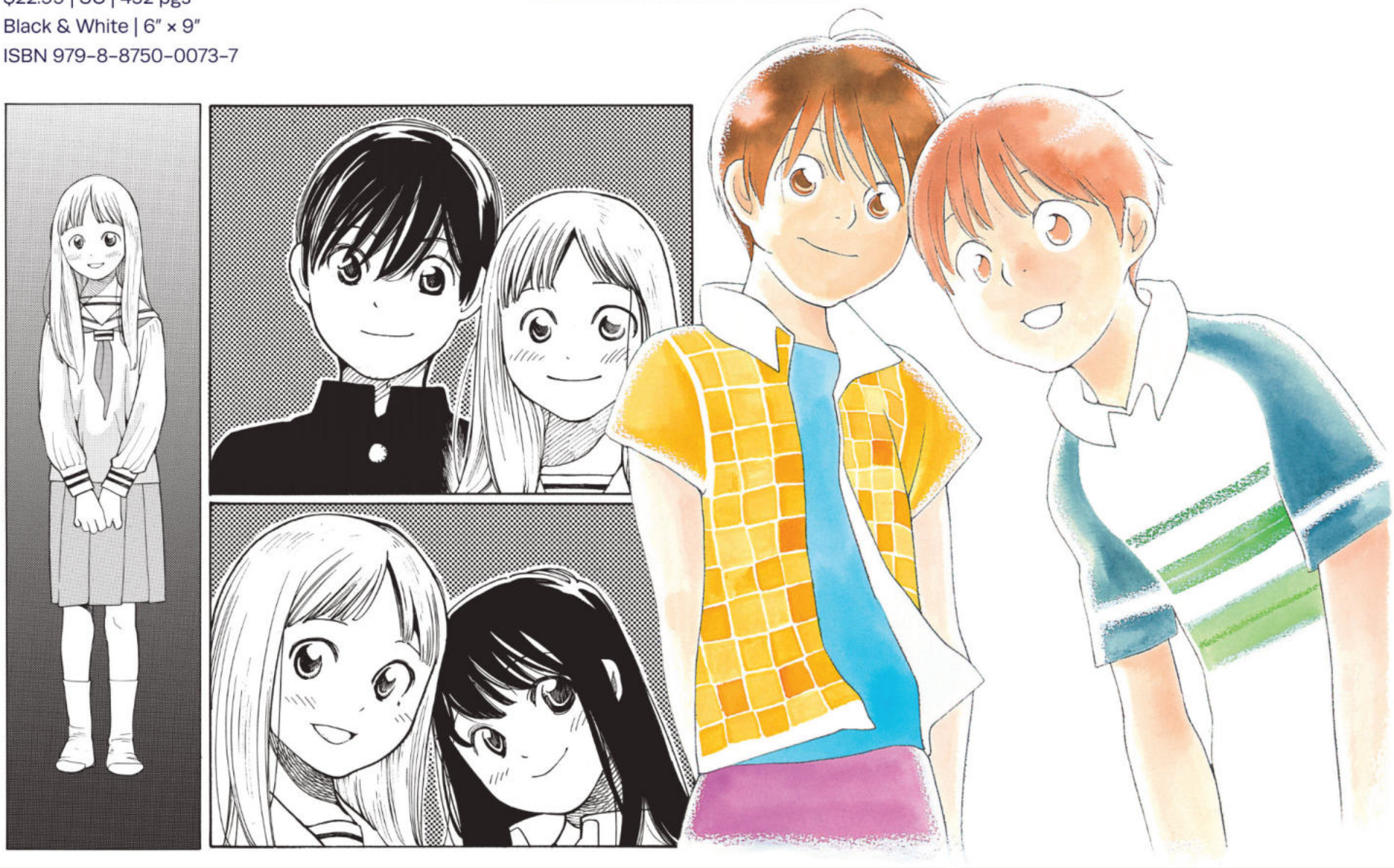



COMET CLUB

By Yi Yang

A group of teenagers searching for UFOs find much more than they bargained for in this coming-of-age story rife with mystery, suspense, and danger.

Besties Yang Kuaikuai and Li Yu are soon to graduate middle school and face a familiar decision: stick around their small Chinese town or set their sights to the big city. On a lark, they join their school's Comet Club, a ragtag band of nerds obsessed with what lies beyond the reaches of the stars. When one day the group spies strange glowing lights in the mountains and hikes out to investigate, what they find will forever change their lives.

The English language debut of Chinese cartoonist Yi Yang, *Comet Club* is a coming-of-age story of broken families, the bonds of friendship, and the need to carve out one's path in life.



$19.99 | SC | 192 pgs
Full Color | 6" × 8.25"
ISBN 979-8-8750-0256-4

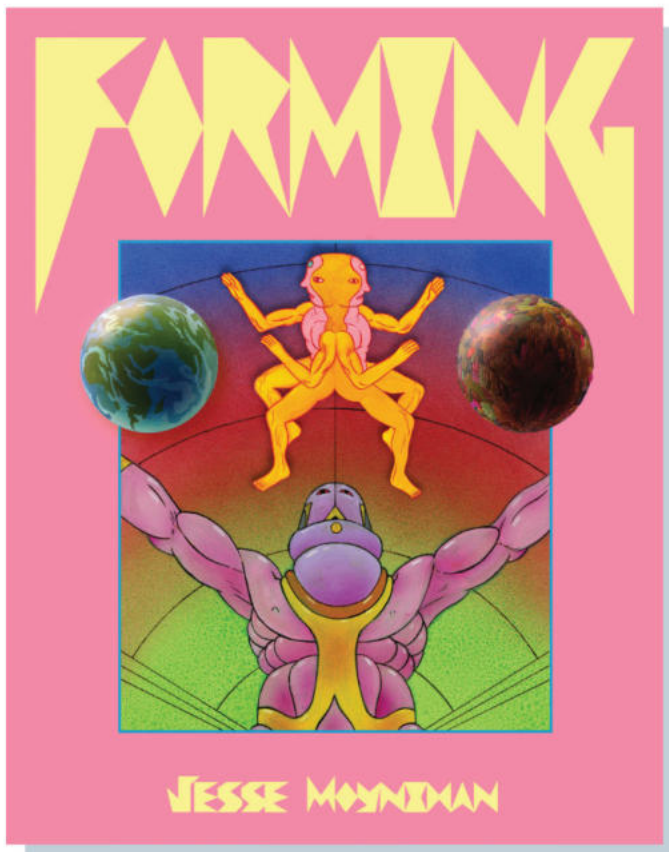

FORMING

By Jesse Moynihan

Forming is an eon-spanning, psychedelic, metaphysical, mystical, and epic work of modern mythology and comedy: a retelling of the trajectory of consciousness on planet Earth.

In *Forming*, Jesse Moynihan takes 50,000 years of socio-religious postulation and throws it in the blender to create one epic — and irreverent — battle royale between alien gods, Ancient Greek Titans, interplanetary assassin droids, and humanity itself. Originally begun in 2009 and garnering hundreds of thousands of followers online, Jesse Moynihan's acclaimed Magnum Opus was never completed — until now!

Spanning Atlantis, 10,000 BC, across eons and galaxies, religions and myths, humanity emerges from the primordial soup, only to be exploited for its labor by an alien super-being, leading to wars and forces between the likes we could hardly comprehend if not given life before our very eyes via Moynihan's breathtaking and hand-painted gouache, ink, and airbrushed pages. *Forming* heralds the birth of civilization and maps out the genesis of life, mass, time, and space, followed by the raging war that ensues in the universe's years of adolescence and beyond, as the final fate of the universe unfolds.

Moynihan's epic collision course of gods and mutants, philosophy and hilarity, mythology and psychedelia are an instant classic of cosmic comic book world building on par with Kirby and Moebius.

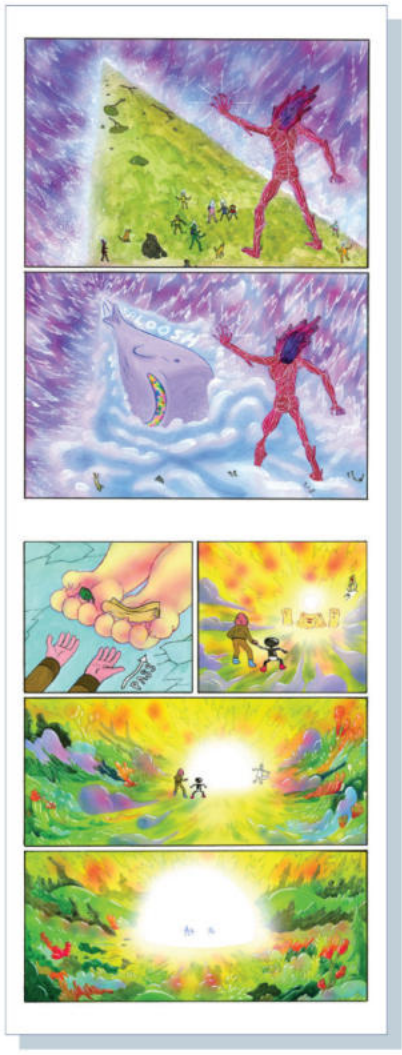

$49.99 | HC | 448 pgs
Full Color | 7.75" × 9.75"
ISBN 979-8-8750-0263-2





THE MESS

By Noah Van Sciver

A family death and a missing Picasso send a mother and son on an unexpected spring break that threatens to permanently damage their relationship — if they survive the trip!

When her semi-estranged and penniless hoarder father dies, Erin Messina is tasked with cleaning out his house before the bank forecloses on it. This otherwise thankless task is given a purpose, however, when she remembers the original Picasso drawing her father was gifted in 1964. She enlists her teenage son, Jackson, to spend spring break looking for their possible ticket to long-term financial stability. Jackson, resentful and eager to shirk responsibility, befriends twin skateboarders who live in the hood, and tell him about the violent murder that happened directly across the street from his grandfather's home — and the murderer who still lives there. Emotional baggage, paranoia, and frayed nerves stretch the Messina's relationship to the brink, as *The Mess* careens to a thrilling final act that includes... two-way radio communication with the dead?

Over the past decade, Noah Van Sciver has established himself as the most versatile graphic novelist working today. Whether it be in the service of straight-up satire (*Fante Bukowski*, *Beat It, Rufus!*), serious historical nonfiction (*Joseph Smith and the Mormons*), autobiography (*As a Cartoonist*), or books for younger readers (*Calamity Before Jane*), Van Sciver's singular voice and style has proven remarkably malleable to the needs of each project. With *The Mess*, Van Sciver stakes yet new creative ground as a fiction writer, crafting the most magnetic and literary work of his career. *The Mess* is a brilliant, original graphic novel infused with drama, laughs, pathos, and suspense, beautifully drawn and colored in Van Sciver's immersive and intimate style.



$19.99 | HC | 168 pgs
Full Color | 6" × 9"
ISBN 979-8-8750-0268-7



ALSO AVAILABLE

THE COMPLETE WORKS OF FANTE BUKOWSKI
ISBN 978-1-68396-514-5
$34.99 PB

BEAT IT, RUFUS!
ISBN 979-8-8750-0047-8
$22.99 HC

AS A CARTOONIST
ISBN 978-1-68396-561-9
$19.99 HC

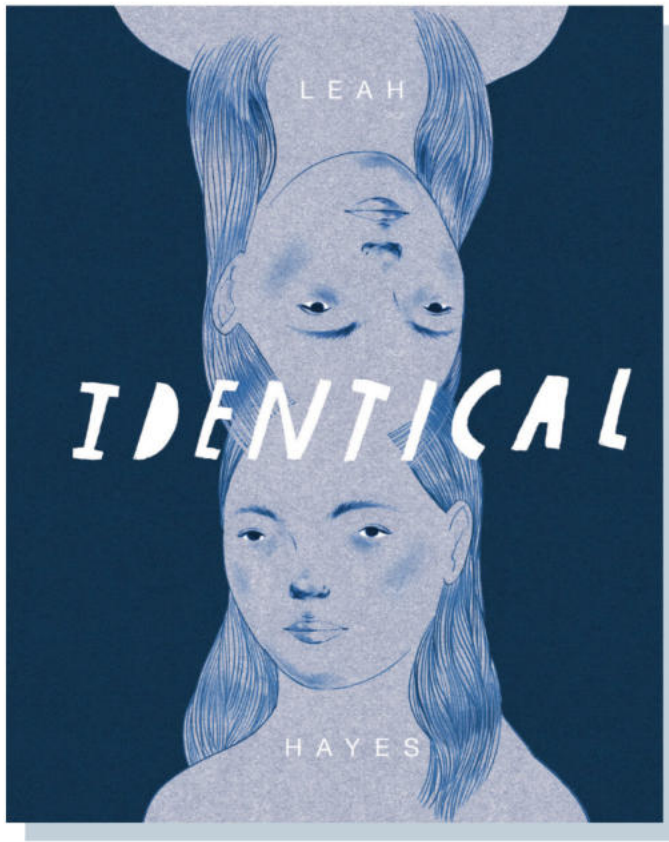

$24.99 | HC | 144 pgs
Two Color | 8" × 10"
ISBN 979-8-8750-0168-0

IDENTICAL

By Leah Hayes

Two identical twins — one genetically engineered and one not — take center stage in this sci-fi mashup of motherhood, identity, and artificial intelligence.

Identical is the story of two twin girls born in the not-so-distant future, where fertility treatments have begun to use new, AI "technology." Their mother, desperate to have a baby, has sought out this new technology to get pregnant. After they are born, she slowly begins to suspect that one twin is human... while the other is not. Narrated by one of the twins themselves, *Identical* takes the reader down an uncanny odyssey of self-discovery... one where you are never sure which "self" you really are.

Hayes uses her own experience as an identical twin to explore the realms of sameness and difference, separation and unity. After many years of illustrating books about others (*Not Funny Ha-Ha: A Handbook for Something Hard*), *Identical* marks Hayes's first time turning the pen inward — bravely exploring the powerful bond that has defined her entire life. Hayes's engaging and aesthetically avant garde contemporary storytelling, combining elements of science fiction and magic realism, make for one of the most unique graphic novels of 2026.

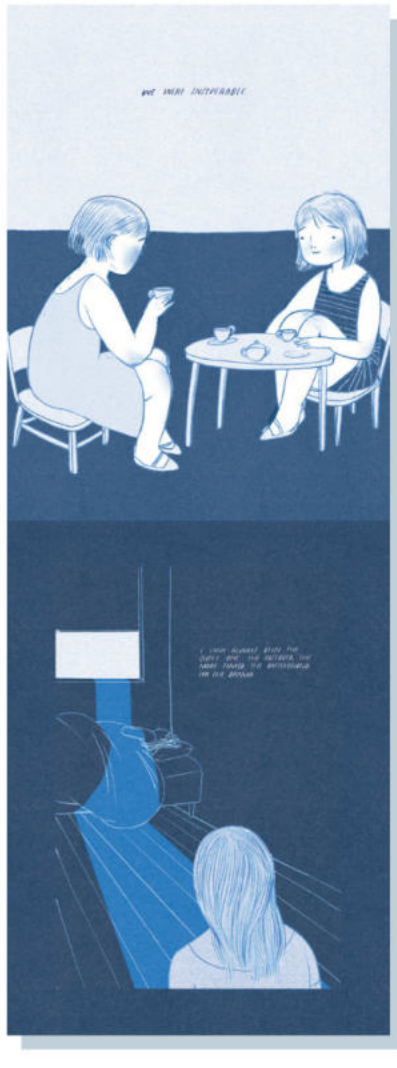

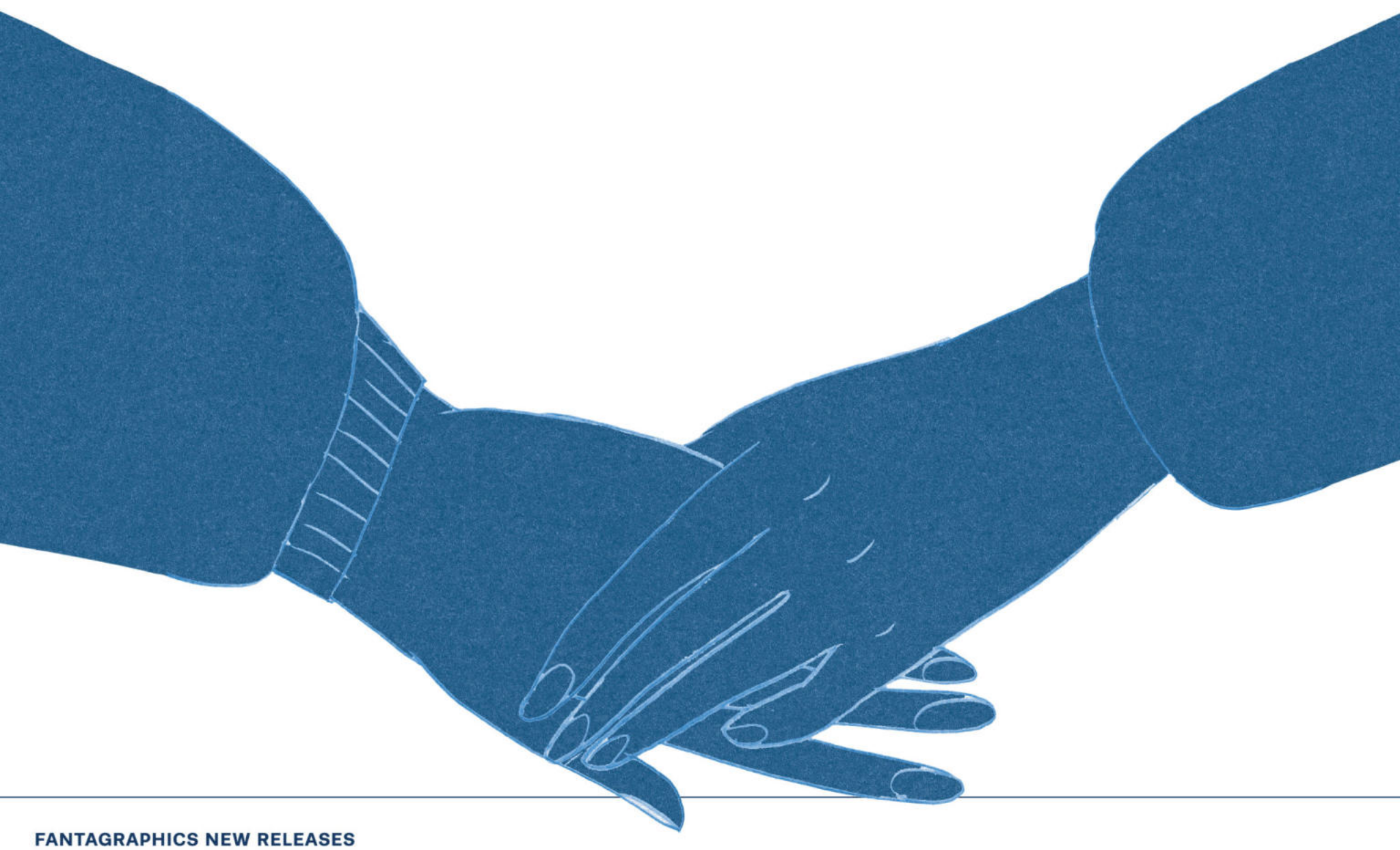



THE ATLAS COMICS LIBRARY NO. 10: SPORTS ACTION

By B (Bernard) Krigstein, Joe Maneely, Gene Colan, Russ Heath

Baseball, boxing, football — Marvel honored every sport by rendering short graphic biographies of the most prominent athletes of the time, including Sugar Ray Robinson, Knute Rockne, and Jackie Robinson — in the never-before-collected *Sports Action*.

In the summer of 1949, Marvel decided to bring its successful sports pulps to the Atlas comic-book line, launching *Sport Stars* #1, which became *Sports Action* with its second issue, the same name as one of his most successful sports pulps of the 1930s.

Across fourteen tumultuous issues, the artistic cream of the Timely/Atlas crop (Syd Shores, Joe Maneely, Bill Everett, Bob Powell, Gene Colan, George Tuska, Bernard Krigstein, and others) told biographical stories about sports heroes of the 1930s and 1940s in all the major sports: Knute Rockne (football), Hack Wilson (baseball), Man O'War (horse racing), Herman Sandow (physical culture), Bronco Nagurski (football), Ralph Kiner (baseball), Phil Rizzuto (baseball), Warren Spahn (baseball), Sugar Ray Robinson (boxing), Jackie Robinson (baseball), and Niles Kinnick, the 1939 Heisman Trophy winner of the Iowa Hawkeyes, among a score of others!

These never collected stories add to the historical Timely/Atlas tapestry, providing another window into the variety and breadth of Marvel's early history.



$54.99 | HC | 416 pgs
Full Color | 8.8" × 11.3"
ISBN 979-8-8750-0211-3

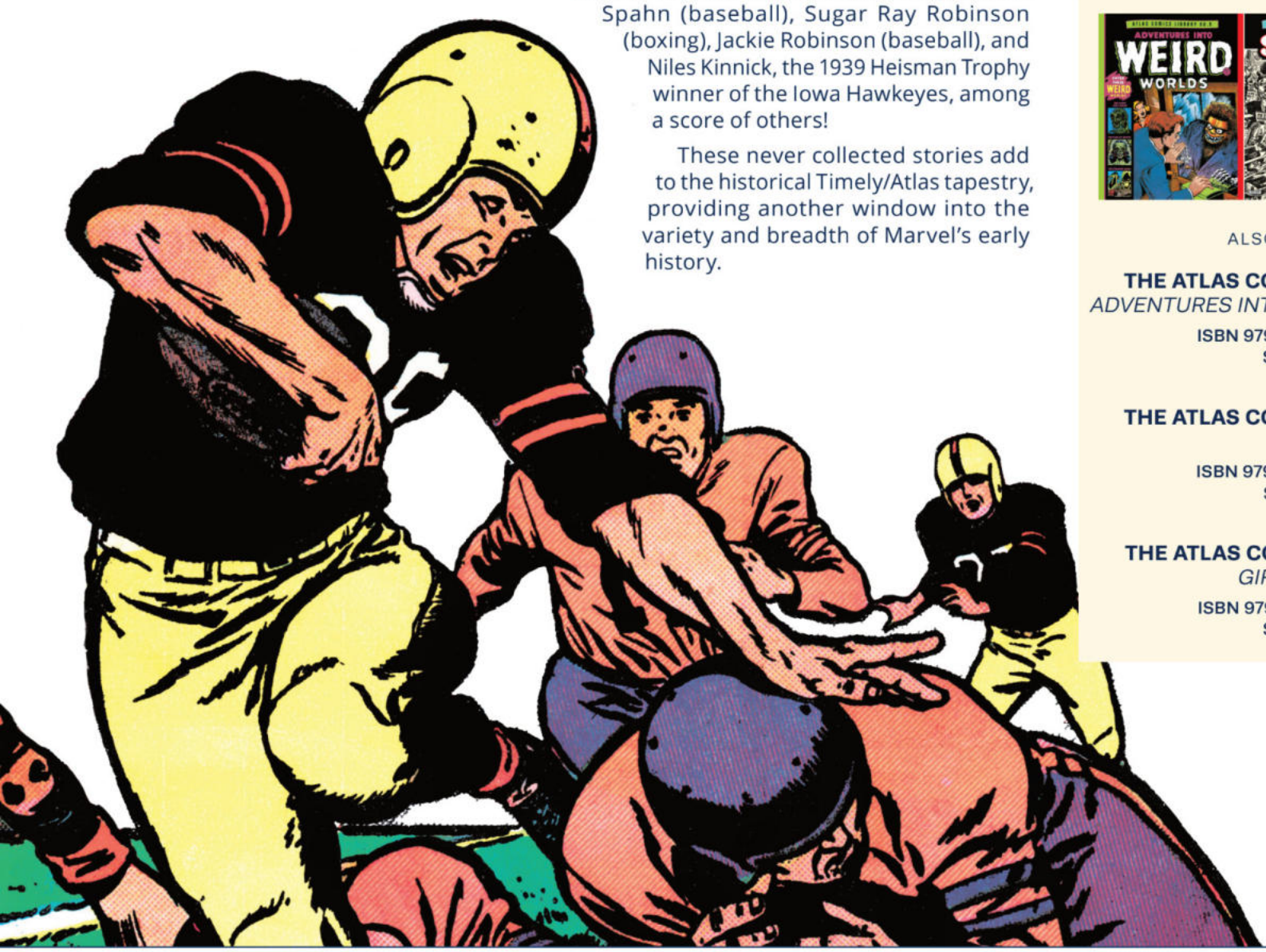



ALSO AVAILABLE

THE ATLAS COMICS LIBRARY NO. 9
ADVENTURES INTO WEIRD WORLDS VOL. 1
ISBN 979-8-8750-0162-8
$44.99 HC

THE ATLAS COMICS LIBRARY NO. 8
SNAFU
ISBN 979-8-8750-0108-6
$39.99 HC

THE ATLAS COMICS LIBRARY NO. 7
GIRL COMICS
ISBN 979-8-8750-0107-9
$49.99 HC

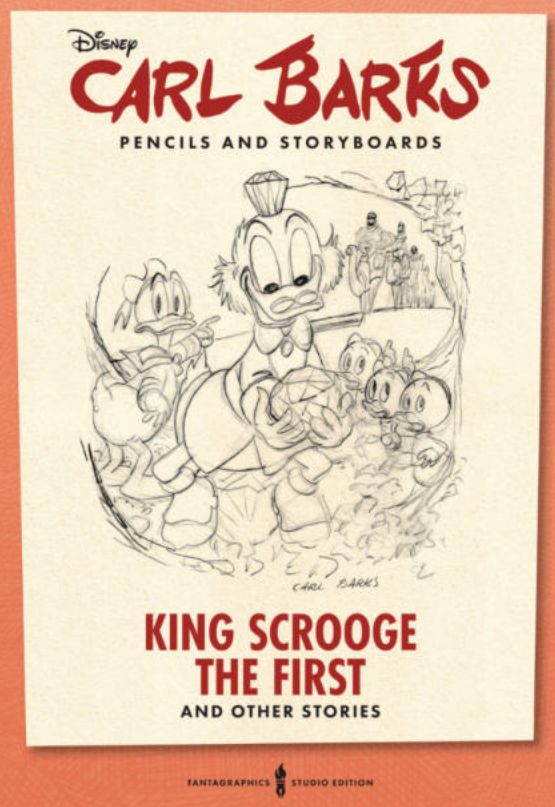

CARL BARKS PENCILS AND STORYBOARDS: KING SCROOGE THE FIRST AND OTHER STORIES: THE FANTAGRAPHICS STUDIO EDITION

Edited by Kim Weston





Fantagraphics produces an original art edition of the work of famed Uncle Scrooge and Donald Duck cartoonist Carl Barks.

Carl Barks Pencils and Storyboards: King Scrooge the First and Other Stories: The Fantagraphics Studio Edition collects Barks' preliminary pencil pages — or storyboards — of comics he wrote after he retired from penciling and inking, serving as a perfectly legible graphic storytelling map the finishing artist could follow. These are fully written and designed stories — which include Barks' hand lettering — and can be read as easily as the rendered final versions. The advantage to these original art renditions is that the reader can not only appreciate but positively savor Barks' gorgeous, nuanced penciling. These pages display the architecture beneath Barks' final inked pages, revealing how fluid, vital, and effortless his finished panel-to-panel storytelling was, and how the subtlety of his character's facial expressions were baked into the pencil work. Writing the story and breaking down the page graphically is the cartoonist's first step to creating a comic, and here is an opportunity to see one of the 20th century's greatest cartoonists thinking as drawing.

This book includes "King Scrooge the First," the last Uncle Scrooge story Barks wrote and one of his best, as well as "Pawns of the Loup Garou" and many others. The pages are reproduced from high resolution color scans and printed at the actual size they were drawn.

The fidelity to the original art is so uncannily realized that a page framed under glass would be indistinguishable from the original. Every page convincingly conveys the quality and expressivity of Barks' pencil linework.

Also included are several cover sketches and finished pencil drawings that were never published, and covers that were bought, finished, and submitted but never published. An introduction by Barks expert and editor Kim Weston provides background information and aesthetic commentary on the stories.

$100.00 | HC | 160 pgs
Black & White | 11.2" × 14.3"
ISBN 979-8-8750-0246-5

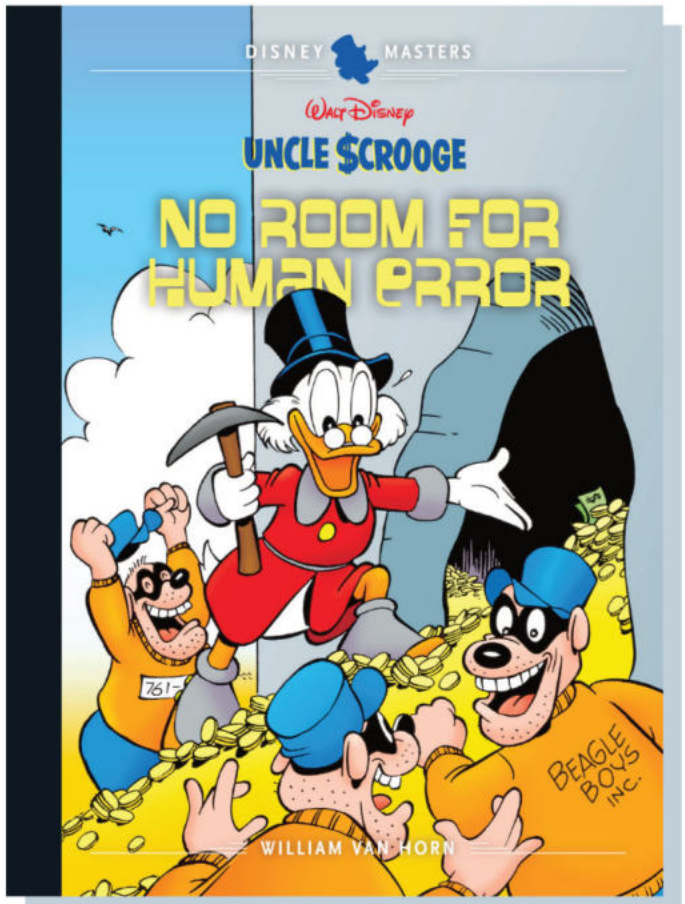

WALT DISNEY'S UNCLE SCROOGE: NO ROOM FOR HUMAN ERROR: DISNEY MASTERS VOL. 28

By John Lustig, William Van Horn

Super security-droid Perfecto 4000 is the last word in McDuck Money Bin protection — but Uncle Scrooge doesn't welcome his new robot overlord! Watch Scrooge battle rogue hi-tech villains in wild comics adventures by beloved Canadian cartoonist Wiliam Van Horn!

Scrooge McDuck is sick of protecting his Money Bin with bungling flesh-and-blood guards — but when nephew Donald Duck suggests he turn to AI, the result is a robot takeover! Now Scrooge must team up with his old enemies, the Beagle Boys, to invade the android's dungeon and conquer his own Bin... and the result is a battle no hard drive can hold!

Canadian writer/artist William Van Horn has been a beloved Donald and Uncle Scrooge talent since 1987! By popular demand, Fantagraphics continues a comprehensive collection of his Scrooge, Donald, and DuckTales comics epics. And "No Room for Human Error" is only the beginning! In "The Bedevilled Dime," Magica De Spell's magic sends monster-sized coins rolling down Duckburg streets. Then in "A Tuft Luck Tale," Donald travels to Easter Island and fights an evil scheme to turn the whole world bald!



$34.99 | HC | 204 pgs
Full Color | 7.8" × 10.6"
ISBN 979-8-8750-0220-5

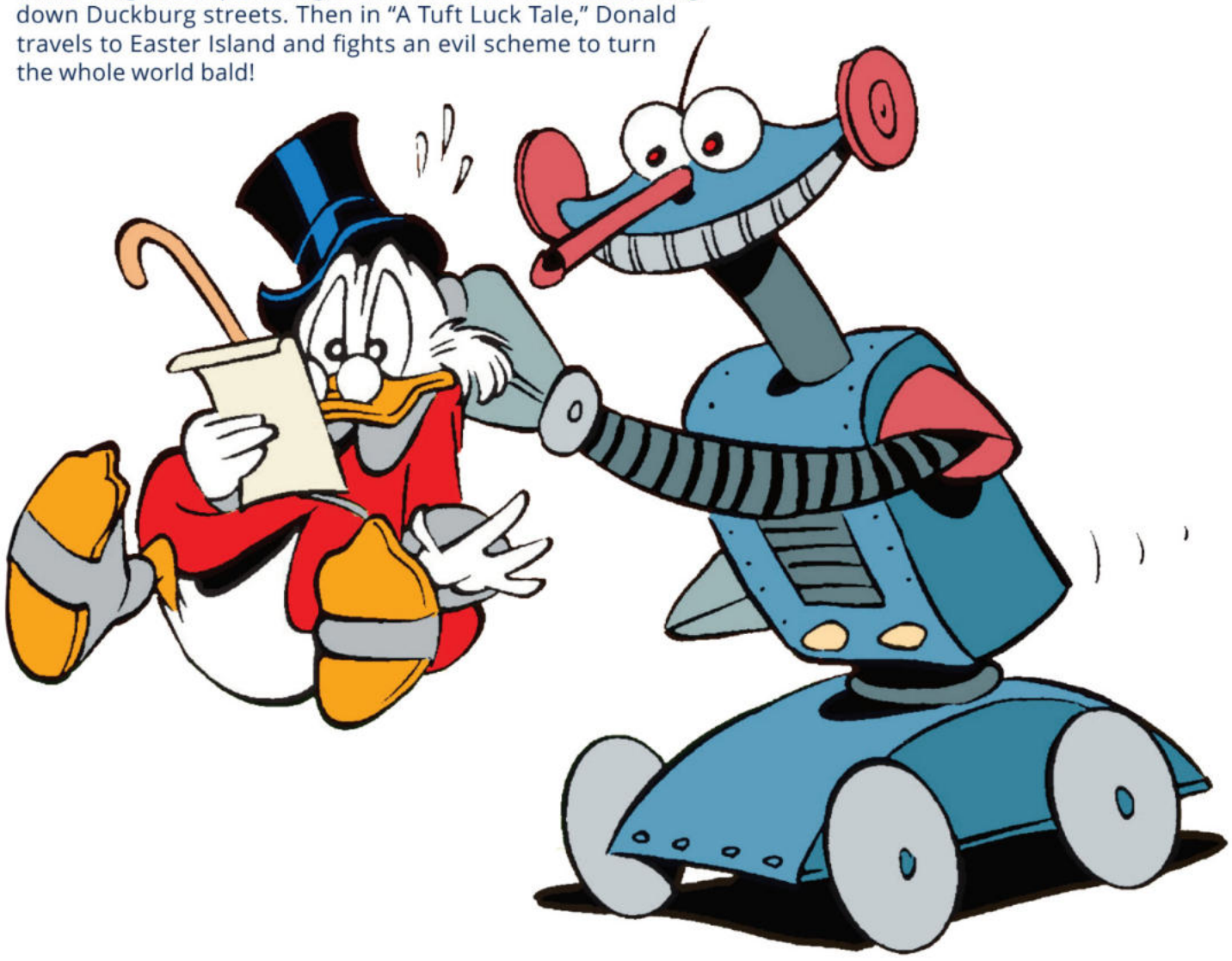

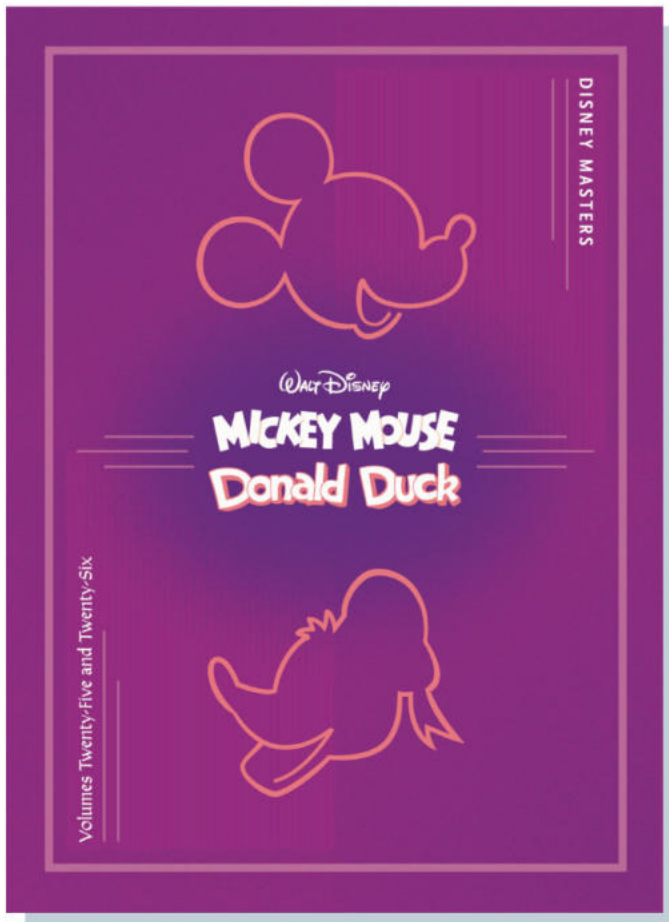

DISNEY MASTERS COLLECTOR'S BOX SET #13: VOLS. 25 & 26

By Francesco Artibani, Corrado Mastantuono, Marco Rota

Jump back in time with Donald Duck and Mickey Mouse — as they battle vicious Vikings and hunt for lost treasures in this thrilling set of Disney adventure comics!

Grab your swords and shields — wild European Disney adventure comics invade North America with *Disney Masters Vol. 25: Mickey Mouse: The River of Time* by Corrado Mastantuono and *Vol. 26: Donald Duck: Tales of Andold Wild Duck* by Marco Rota!

First: Who sank Steamboat Willie? See how a standoff between Mickey, Peg Leg Pete, and jewel thief Jeb Fishbone sank that infamous riverboat — and lost Mouseton's most valuable gem in the roaring rapids! Then Donald battles a bombastic new rival in "Boomer Buff's Big Boost"; and in "Mouse in the Mirror," Mickey faces off with Ricky Rodent, an evil twin who seems to be a better detective! Next: charge into Donald Duck's past life as his own Arthurian ancestor! When Viking raids capture half of Scotland, it's up to Commander Andold "Wild Duck" Temerary (played by Donald himself) and his super-strong knightly pal, Little Bo, to battle barbarians at the gates! Then hang on for modern-day Donald and Scrooge McDuck thrills and chills, including a hunt for ancestor Donaldin's cursed pirate treasure on the "Night of the Saracen!"

$69.99 | HC | 408 pgs
Full Color | 8" × 10.9"
ISBN 979-8-8750-0259-5

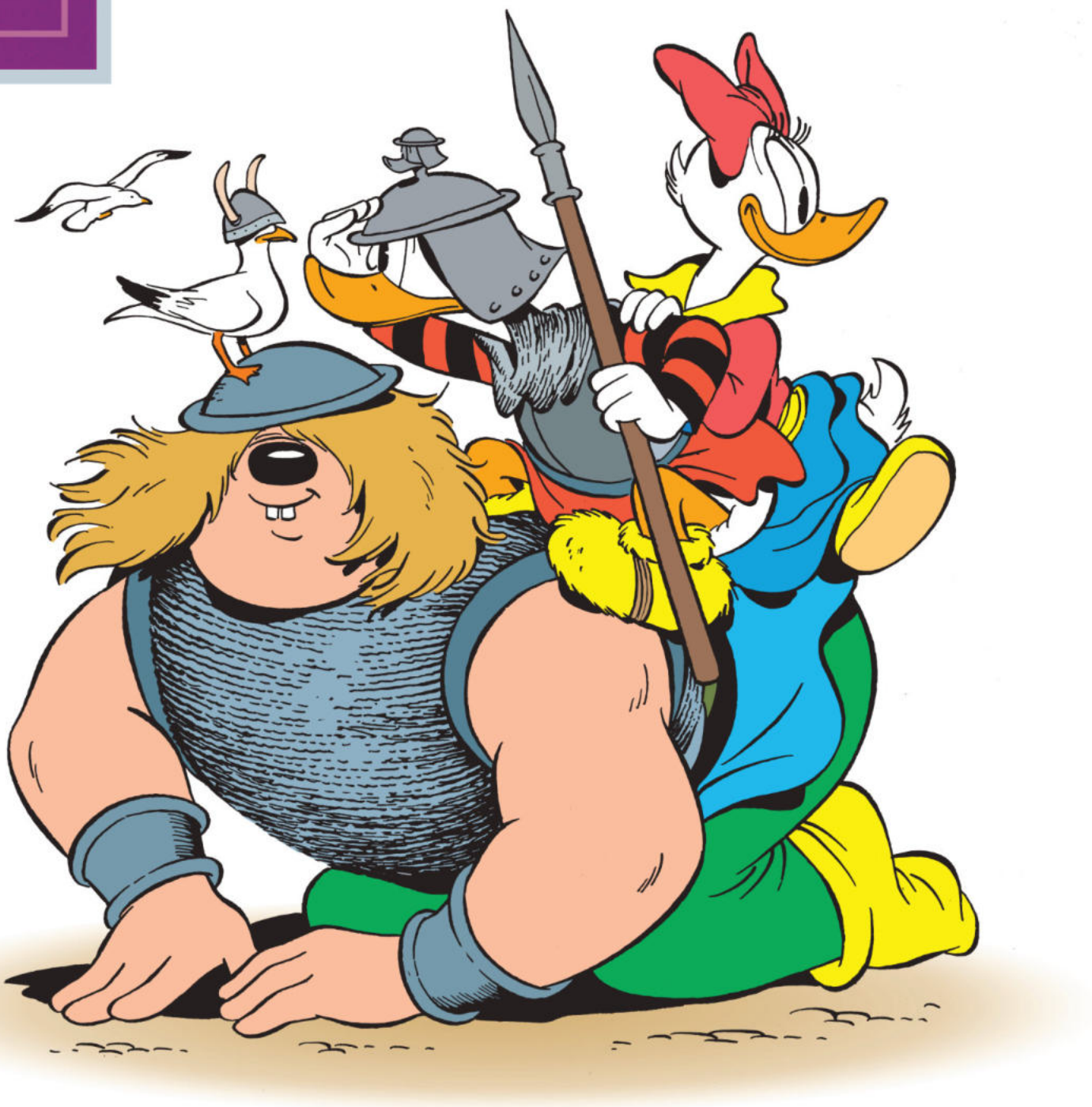

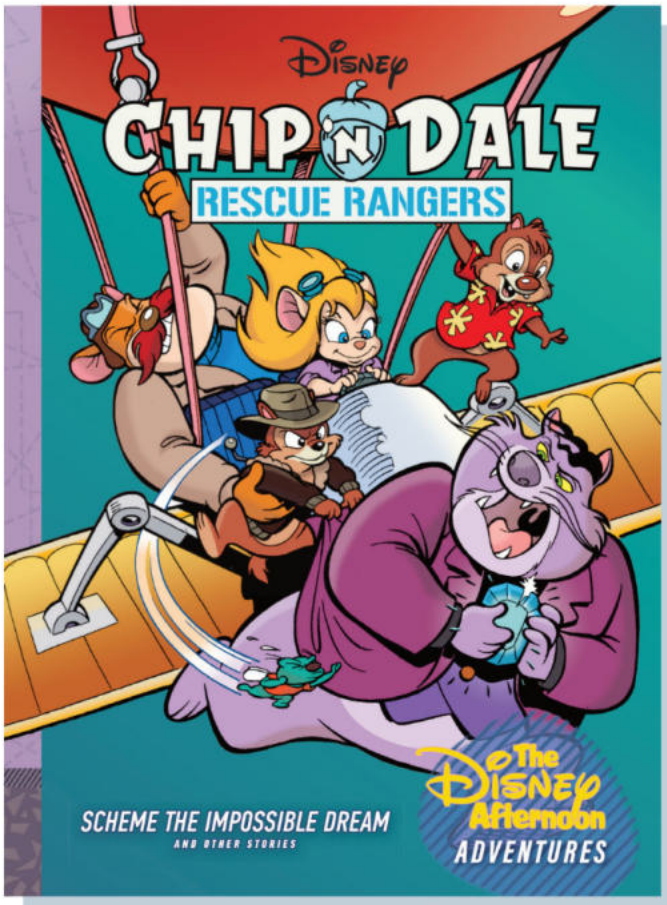

CHIP 'N DALE RESCUE RANGERS: SCHEME THE IMPOSSIBLE DREAM: DISNEY AFTERNOON ADVENTURES VOL. 7

By Bobbi JG Weiss, Scott Saavedra, Cosme Quartieri, Francisco "Paco" Rodriguez Peinado

Chip, Dale, and Gadget — sworn enemies? A hypno-plot turns the Rescue Rangers against each other in a new *Disney Afternoon* comics anthology also featuring *TaleSpin*, *Goof Troop*, and *Darkwing Duck*!

"Rescue Rangers Away..." for real?! When Chip 'n Dale save an Egyptian treasure from feline mobster Fat Cat, it smells like victory... so what strange hypnosis is now making the Rangers quarrel, bicker — and yearn to join Fat Cat's gang? Can Gadget Hackwrench crack the code before it's too late?

Next, in a new-to-USA *Goof Troop* adventure, Max Goof and P.J. adopt "The Dino Who Came to Dinner," but can they save him from Pete's sneaky scheming? Then Darkwing Duck faces "Sara's Invention," a giant robot that's coming for his job! All this plus *DuckTales*, *TaleSpin*, and *Adventures of the Gummi Bears*!

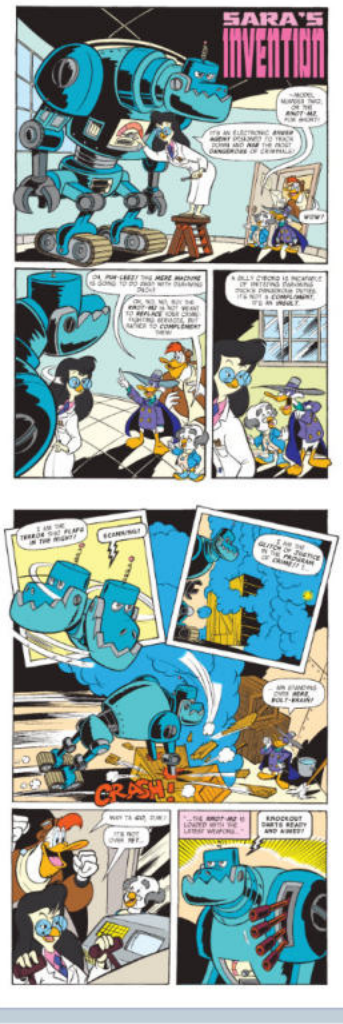

$34.99 | HC | 208 pgs
Full Color | 7.8" × 10.6"
ISBN 979-8-8750-0219-9

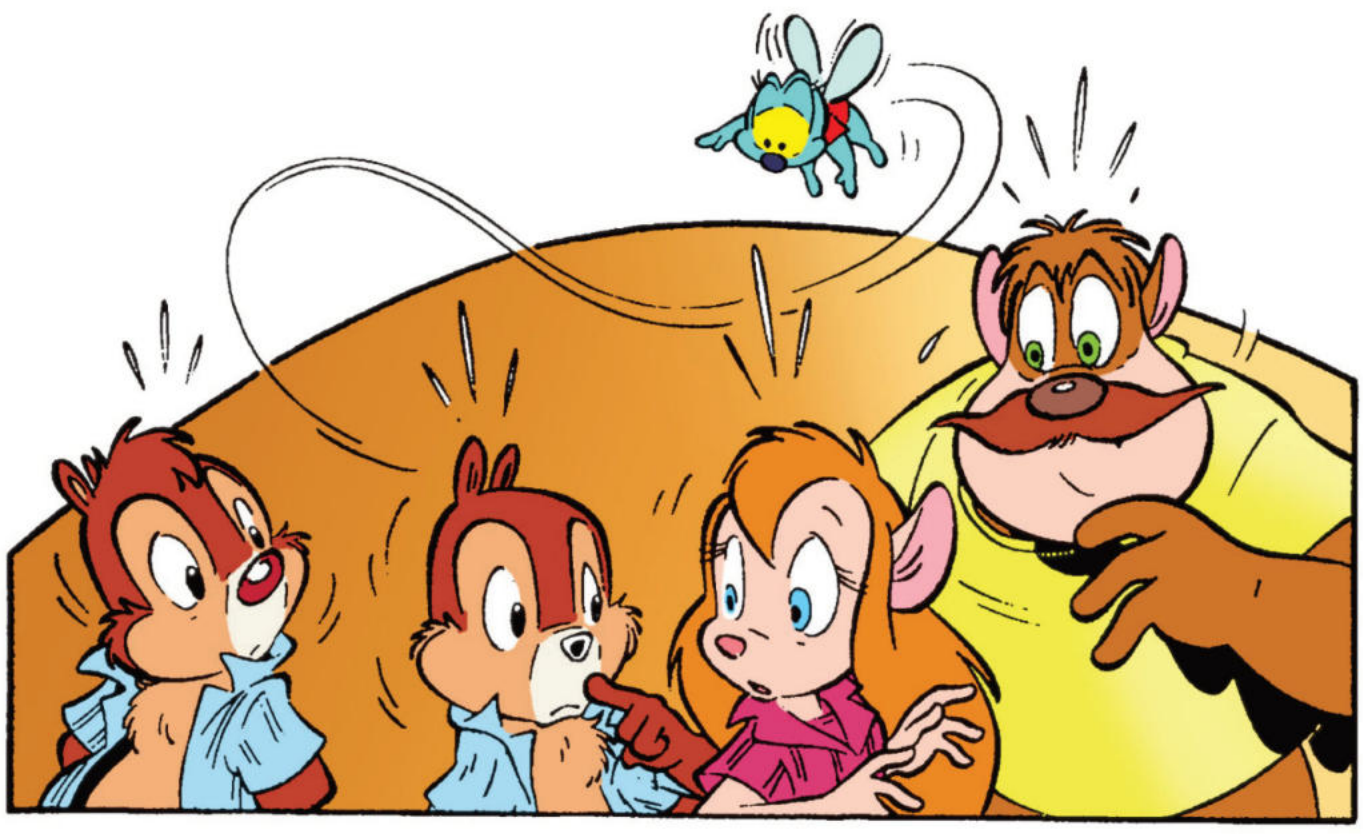

ALSO AVAILABLE



DUCKTALES: TREASURE OF THE LOST LAMP
DISNEY AFTERNOON ADVENTURES VOL. 6
ISBN 979-8-8750-0095-9
$34.99 HC

DARKWING DUCK: MARINATED MYSTERY
DISNEY AFTERNOON ADVENTURES VOL. 5
ISBN 978-1-68396-989-1
$34.99 HC



THE COMPLETE CREPAX: SURREAL STORIES: VOLUME 10

By Guido Crepax

This volume of erotic comics stories introduces Bianca, whose dreamlike, ever-shifting adventures, bounce back and forth from a sinister boarding school to under the sea to Gulliver's travels and much more. And fear not: Crepax's signature heroine, Valentina, cameos — in a fantastical fashion show!

These erotic comics stories, spanning 1968–1991, chronicle the surreal adventures of Bianca. Introduced in the aptly named "An Expansive Story," the first two-thirds of this volume, Bianca appears to be trapped in (or haunted by?) a gothic boarding school, whose administrators and pupils have untoward and sinister designs. Bianca will bounce back and forth between this school and dreamscape after dreamscape — she becomes a plant, talks to fish while diving under the sea, is served up on a silver platter, thrown out with the garbage, witnesses a double homicide, and much more — unfazed as she contorts into ever-more-absurd scenarios. Then, Bianca faces the trials and tribulations of Gulliver before she hands the baton to Valentina, Crepax's most famous heroine. Who, feeling introspective, "speaks" to both Bianca and Crepax before modeling in a spectacular, full color "fashion dream."



$85.00 | HC | 356 pgs
Black & White and Full Color
10.1" x 13.3"
ISBN 979-8-8750-0164-2

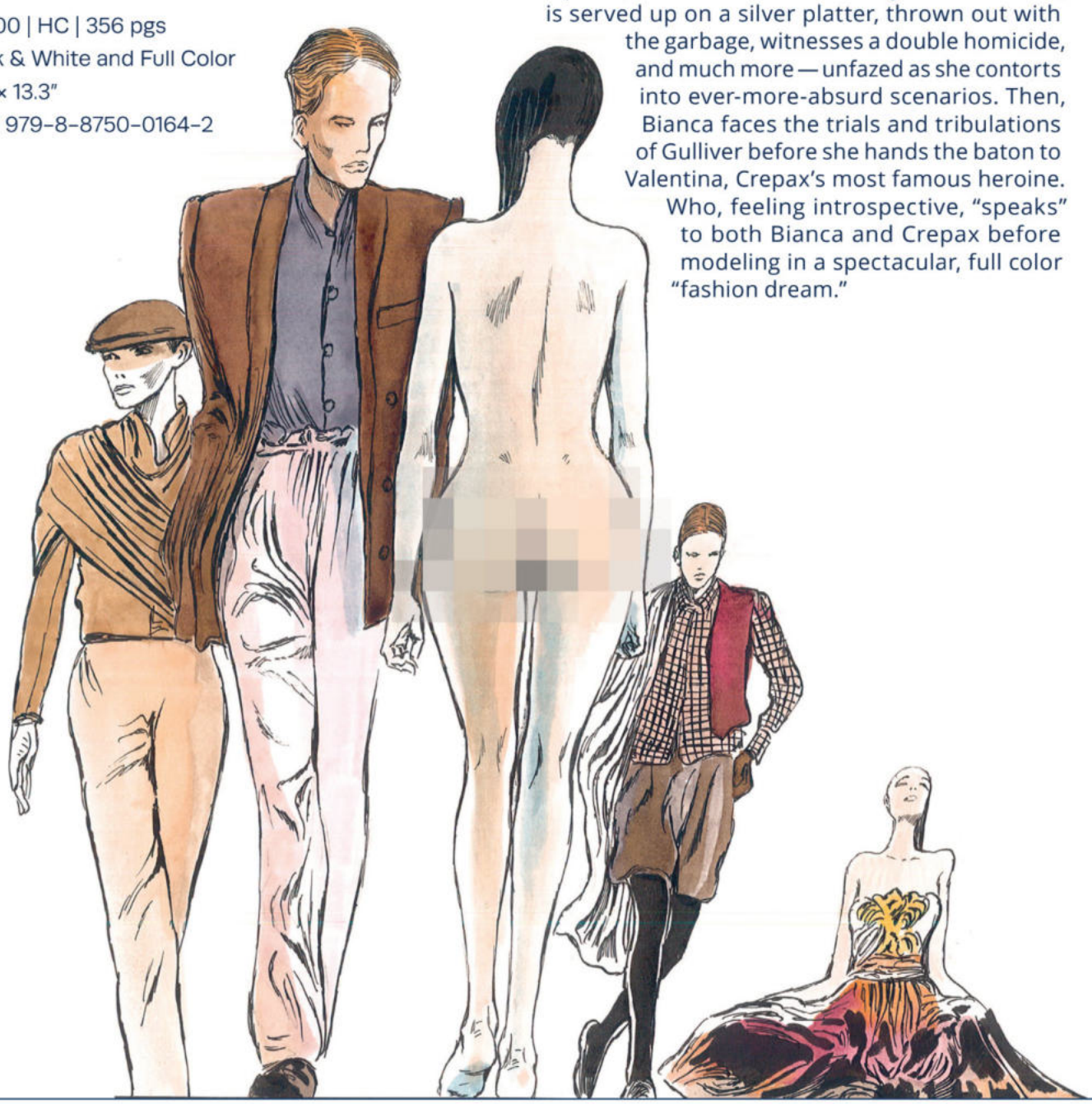



ALSO AVAILABLE

THE COMPLETE CREPAX: CITY STORIES: VOLUME 9

ISBN 979-8-8750-0007-2
$85.00 HARDCOVER

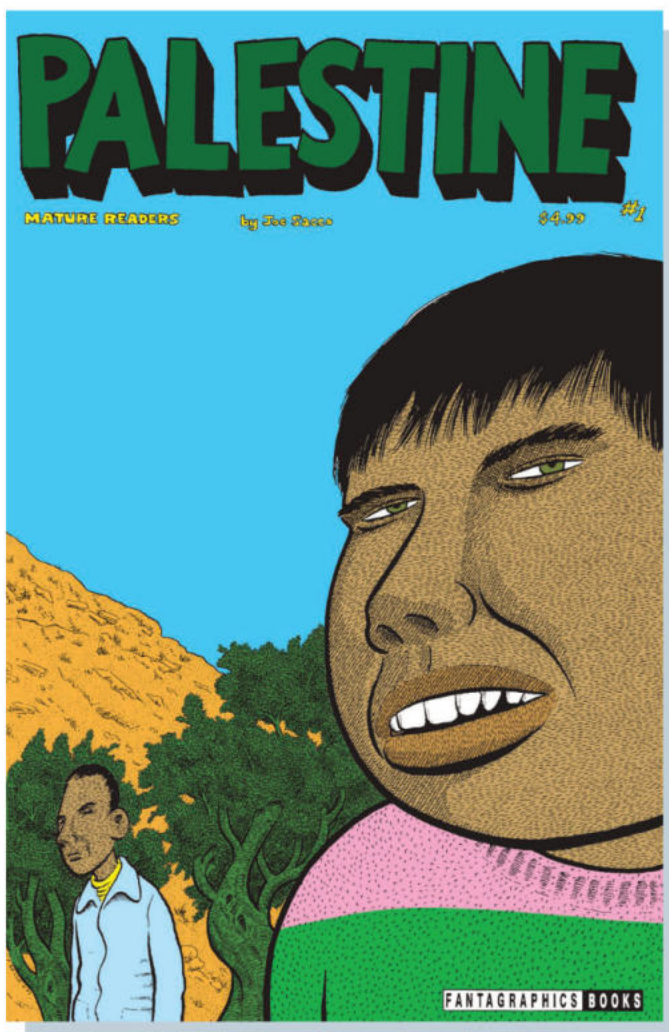

PALESTINE #1 "FACSIMILE EDITION"

By Joe Sacco

Where it all began! We are proud to present this facsimile edition of *Palestine* #1, originally published in early 1993 — the first appearance of Sacco's timeless, award-winning work of comics journalism, based on his own travels in the Middle East. In this first chapter of one of the best-selling and most important graphic novels of all time, Sacco travels to Egypt and Jerusalem, hearing very different opinions of Palestine and Israel from the locals.

$4.99 | SC | 24 pgs
Black & White | 6.625" × 10.1875"
UPC 615200816353



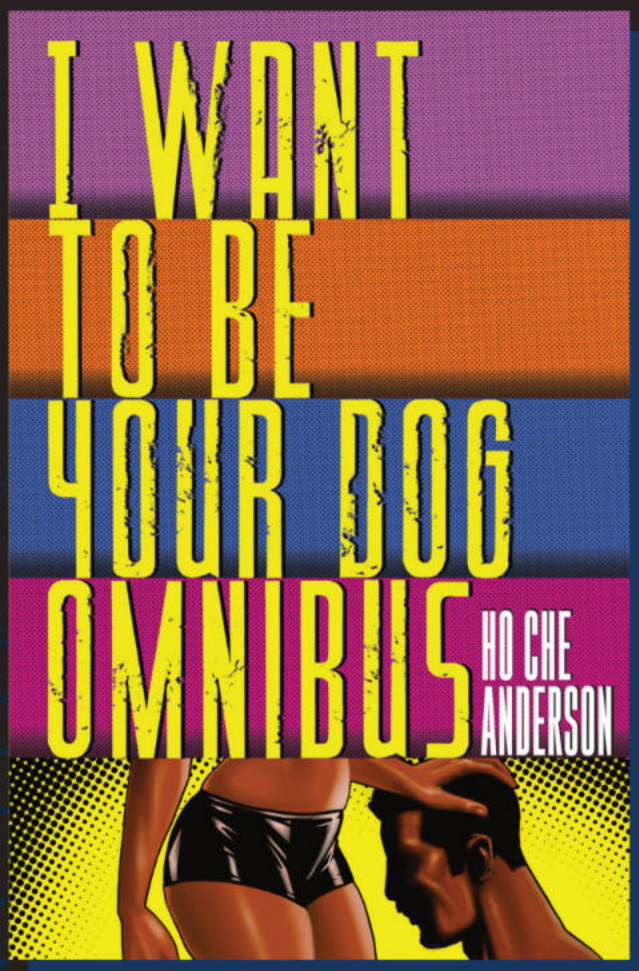

I WANT TO BE YOUR DOG OMNIBUS

By Ho Che Anderson

The first new edition in 30 years, *I Want to Be Your Dog* is the story where Ho Che Anderson announced himself as a creative force to be reckoned with.

Mary Greenberg, a Jewish Guyanese woman living in Toronto, is recovering from a bad breakup. One that makes her want to be bad all by herself. Mary's ex, Xal, is a sadomasochistic abuser and petty thief, lying low in New York City with his brother Baron. Mary was Xal's collared "dog" but this time around, she wants to be the one holding the leash. That's when she meets Damian — sweet, soft, and woefully insecure about sex. What starts as a genuine connection becomes an ugly web of moral corruption, domination, and submission. To make matters worse, Mary wants to know what it's like to kill someone. And that's before Xal washes up back in Toronto.

This new omnibus edition includes, for the first time ever in print, the digital-only short story "Miles From Home", a gently heartbreaking side sequel focusing on Mary's sister, Mo, and a brand-new chapter focusing on Mary decades later which is a bittersweet coda to the main story. Plus, bonus material featuring promotional sketches, deleted scenes, and the author's reflections on the work three decades later. Visually daring and thematically fearless, Anderson's opus remains as real and raw today.

$40.00 | HC | 264 pgs | Black & White | 7.25" × 11"
ISBN 979-8-8750-0284-7

AT, WITH AND ABOUT: THROUGH THE BLIGHTED LENS OF GLENN BRAY

By Glenn Bray

In his new memoir, collector and editor Glenn Bray focuses on the potent post-war landscape of the San Fernando Valley.

For over 50 years, Glenn Bray has been shining a spotlight on some of the most outrageous, powerful, and subversive art made in the 20th century. He was the first to note and preserve what amounts to an alternative history of American pop culture.

In *At, With and About*, he turns his focus on the potent post-war landscape of the San Fernando Valley's washed-up entertainers, suburbs, and Hollywood debris that lit the fuse for a life of endless aesthetic engagement. Bray met and befriended some of the most wild and woolly icons of outré culture as well as fellow travelers, collectors, and dealers that make up the world of So Cal pop history. With all-new artist interviews and Bray's own large-format photographs, this book bears graphic witness to it all with hundreds of images tracing his life of collecting art and befriending artists.

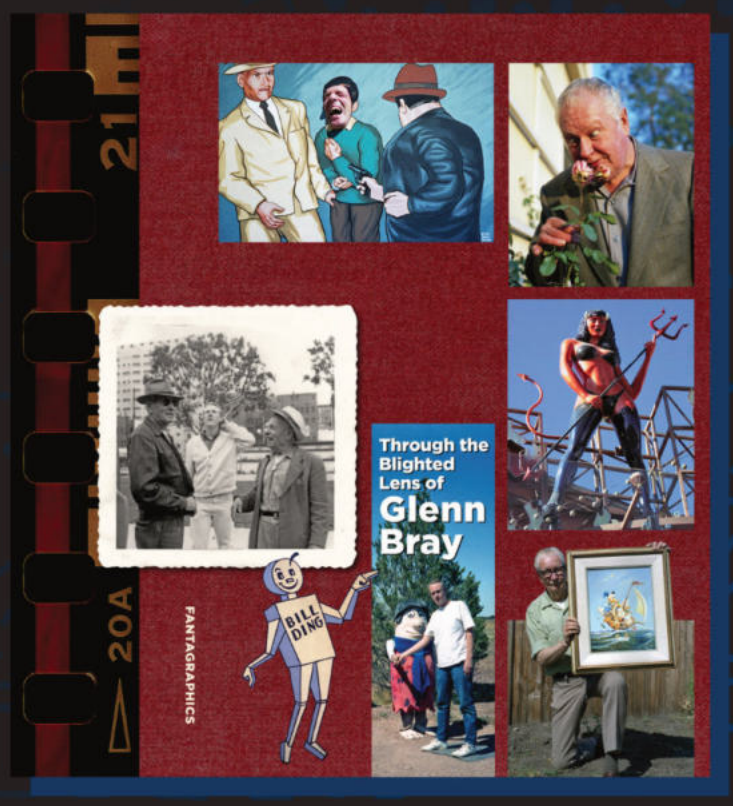

$35.00 | SC | 352 pgs | Full Color | 8.5" × 9.5"
ISBN 979-8-8750-0248-9

FLOATING WORLD COMICS

HANNA AND THE HELLS VS QUENTIN TARANTINO (ONE SHOT) (MR)



WRITER | SAM ASHURST
ARTIST | TONY M. CLARKE
COVER | TONY M. CLARKE

B&W
32 PAGES | $6.00
IN-STORE DATE | 10/28/2026
FOC DATE | 7/27/2026

I'd rather cut off my own ear than hear our song in his movie...' When celebrity b-movie director Quentin Tarantino sets out to make his 10th and final film, there's only one tune good enough to end his epic: Hanna and the Hells' 'New York Ripper'. Only trouble is, Hanna and her pals don't want to hand over the rights. This sets in motion a widescreen conflict that sees the band travelling across the planet to call action on their very own rip-roaring rampage of revenge... Will QT survive, or is he going to be pretty far from okay? Find out by ordering Hanna and the Hells VS Quentin Tarantino today! Writer Sam Ashurst is a cartoonist, screenwriter and filmmaker based in Portland, Oregon. Artist Tony M Clarke is a '70s punk rocker turned '80s psychotronic store owner, based in London, England.

FLOATING WORLD COMICS

LIQUID PERSONA TP (MR)

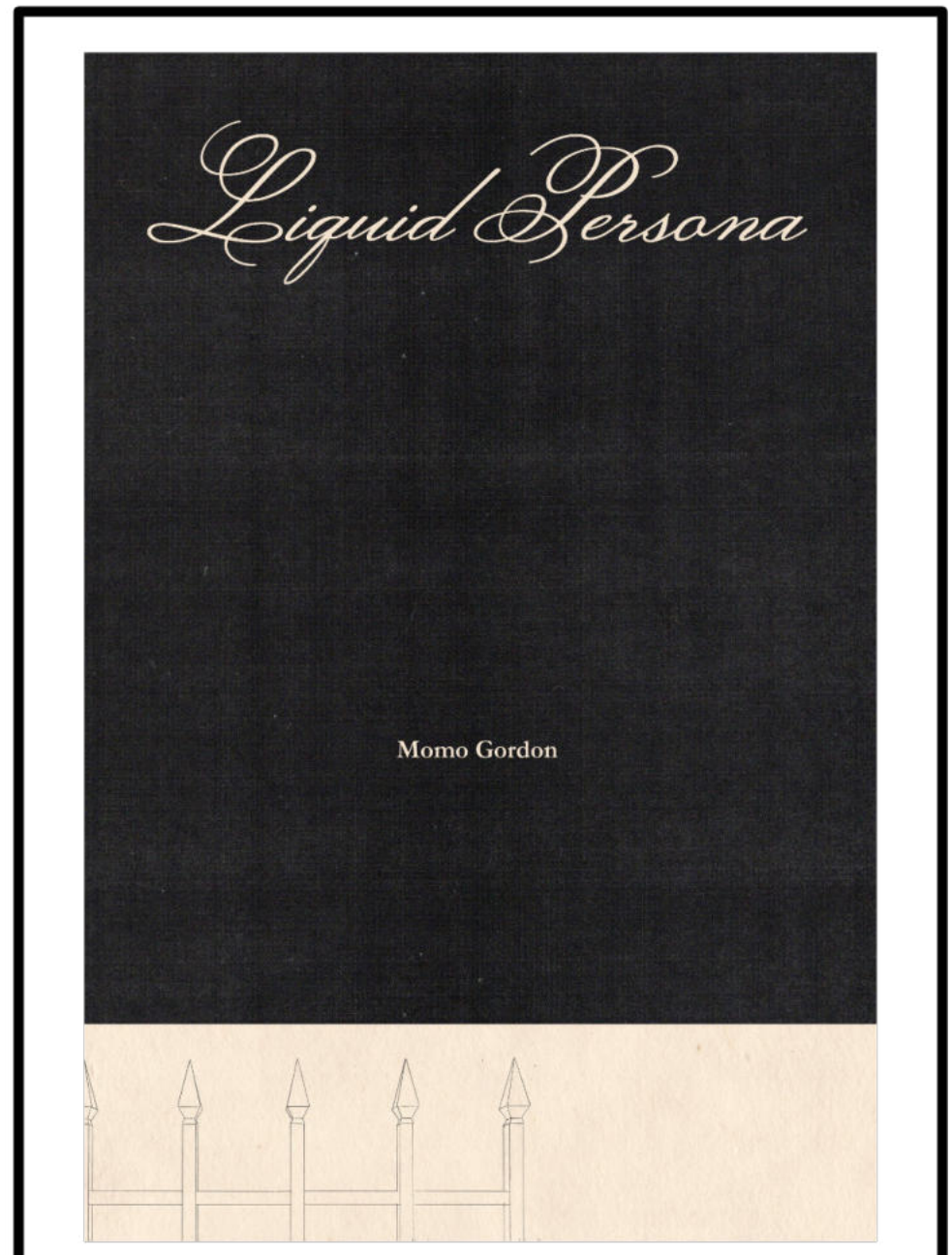

WRITER | MOMO GORDON
ARTIST | MOMO GORDON
COVER | MOMO GORDON

PC
120 PAGES | $30.00
IN-STORE DATE | 11/25/2026
FOC DATE | 7/27/2026

A life in three parts. Momo Gordon's taste for memories finds them excavating the past. Using their family history as a dig site, they draw upon artifacts to map out their story. In haunting panels, this collection of journal comics bleeds through to the present. Slowly, the liquid persona reveals itself. Limited to 1000 copies, each book is a unique handmade object, with text pages cut by hand. Momo Gordon is a self-taught artist focused on the emotional landscape. Based in Portland, Oregon, working primarily with graphite and handmade paper, their work explores sentient spaces, hostile architecture, and anthropomorphized objects. In sequential works or standalone pieces, characters often have four walls. You may have seen their work at Fisk Gallery, Dale Zine, or VROOM. And published by Kuš!, Can Can Press, Colorama, and Nieves Books.

FLOATING WORLD COMICS

SANTOS SISTERS FUN SPECIAL #2 (OF 3)



WRITER | BOB BURDEN, GREG & FAKE
ARTIST | GREG & FAKE
COVER | GREG & FAKE

FC
32 PAGES | $5.00
IN-STORE DATE | 10/28/2026
FOC DATE | 7/27/2026

Trapped in the "Land-of-Nod"—a purgatory for the lost—the Santos Sisters and Flaming Carrot awake aboard a mysterious train to nowhere. Joined by a talking Monolith, this bizarre team must decode a ghost lady's cryptic, poetic clues to escape. Don't miss Part Two of the Santos Sisters FUN mini-series!

FLOATING WORLD COMICS

VENGEANCE IS FOR THE LIVING TP (MR)

WRITER | KENNAN MARSHALL KELLER
ARTIST | ALEX DELANEY
COVER | ALEX DELANEY

FC
240 PAGES | $29.99
IN-STORE DATE | 10/28/2026
FOC DATE | 7/27/2026



Her children savagely murdered. Her husband missing and assumed dead. Hand mangled. Throat slit. Voice gone. Left for dead... Her life, over. Consumed by the loss of all she's ever loved, Sheila Knox has nothing left to live for but the simmering rage within her heart. So, when the men responsible for hurting her and her family, come after Sheila to "finish the job", they unwittingly let loose an Angel of Death, hell-bent on hunting down those responsible and making them all pay. With the help of her ex-Marine sister, Maureen, Sheila sets out to lay waste to the scum that took her family from her... AT ALL COSTS. Vengeance Is For The Living from the powerhouse duo of Keenan Marshall Keller (The HUMANS / The JUNGLE) and Alex Delaney (The Derelict) collects the huge 4 issue series, into one massive 240 page edition with several added pages of pinups and back material as well as the new painted cover by Alex Delaney.

HARPER alley

006
SEPTEMBER '26

HARPERALLEY.COM

HarperCollins*Publishers*

September2026



Art © Amelia Allore

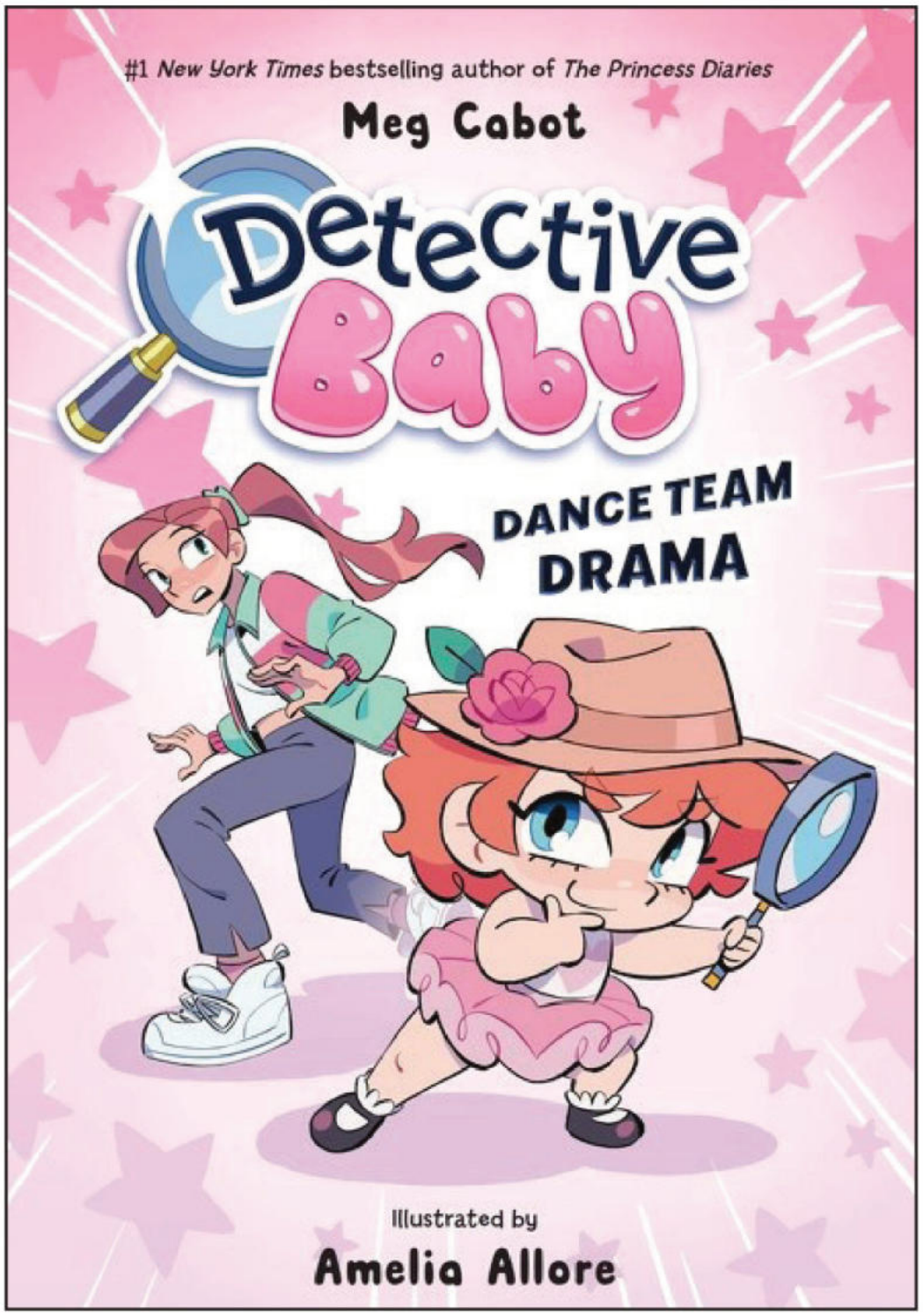

The First in a Brand-New Series of OGNs from the author of *The Princess Diaries*!

9780063254961 (PB)
$13.99
5-1/2" x 8" | fc
176 pages
Subject:
Juvenile Comics & Graphic Novels
Mysteries & Detective
Rating: E
FOC: 8/3/2026
In stores: 9/2/2026

DETECTIVE BABY: DANCE TEAM DRAMA

Written by **Meg Cabot**, Illustrated by **Amelia Allore**

Jenny isn't your average babysitter. She has a se-cret superpower—she can understand baby talk. (A pretty lame superpower for a middle schooler, if you ask her.)

Rosie isn't your average baby—she's the most brilliant (and devious) detective since Sherlock Holmes.

Jenny would rather do anything besides babysit. But the money she raised for her dance team has been stolen—and Rosie is sure she can crack the case.

This itty-bitty investigator and her babysitting backup have no time to lose—there's a mystery to solve before nap time! And with all the humorous antics and endless fun of *Katie the Catsitter*, plus the feel-good middle grade heart of Click, the journey is sure to have plenty of surprises along the way.

WE GOT PRINCESS! EXACTLY HOW ROSIE SAID TO! WE LURED HER INTO OUR BACKYARD!

DO YOU THINK WE'LL GET A REWARD?

I HOPE THE REWARD IS ICE CREAM!

mlem...

PTOOOY!

YOU'RE IN YOUR BACKYARD? ALONE?

NO, WE'RE NOT ALONE.

OUR BABYSITTER, CHLOE, IS HERE.

CHLOE IS THE BEST. SHE LETS US DO WHATEVER WE WANT!

CHLOE? CHLOE CARDOZA?

CHLOE CARDOZA IS YOUR BABYSITTER?

STAY WHERE YOU ARE. I'LL BE RIGHT THERE!

SO, I GUESS WE'RE GOING FOR WALKIES AFTER ALL, HUH?

Sigh...

CHAPTER SIX
DOUBLE JEOPARDY

GEEZ, ROSIE! YOU WEIGH A TON!

I'M IN THE NINETY-NINTH PERCENTILE OF SEVENTY-EIGHT-WEEK-OLDS.

OOPH!

CONGRATULATIONS.

VRRRR...

OH! HI!

YOU MUST BE THE POOL BOY.

HI.

I PREFER THE TERM *POOL TECHNICIAN.*

OH, SORRY. I'M JENNY, THE NEW BABYSITTER.

NO WORRIES. I'M MARCO.

SHAKE

GOO GOO. GA GA.

HA HA HA

YOU *LIKE* HIM, DON'T YOU? I CAN TELL BY THE WAY YOU'RE TURNING BRIGHT RED.

JENNY HAS A CRUSH ON MARCO! JENNY HAS A CRUSH ON MARCO!

HA HA HA HA HA!

STOP. THAT!

WHY?

IT'S TRUE, ISN'T IT?

THAT'S CUTE.

HEH HEH!

WH-WHAT IS?

THE WAY YOU PRETEND TO UNDERSTAND WHAT SHE'S SAYING AND TALK BACK LIKE SHE CAN UNDERSTAND YOU.

Y-YEAH, CUTE!

SO, YOU'RE NEW IN TOWN, RIGHT?

I DON'T THINK I'VE SEEN YOU AROUND.

YEAH. I JUST MOVED HERE.

I'M IN THE EIGHTH GRADE AT HEMS.

ME TOO!

OH, GOOD.

SO AT LEAST NOW I KNOW ONE PERSON.

THREE, ACTUALLY.

MY BROTHER DAVE GOES THERE, TOO, AND MY BEST FRIEND, VESPER.

I'LL INTRODUCE YOU!

WOW. THAT'S A TALKATIVE BABY.

GAGA GAGA GAGA

JENNY AND MARCO, SITTING IN A TREE...

K-I-S-S-I-N-G...

FIRST COMES LOVE, THEN COMES MARRIAGE...

HA. YES, SHE IS.

WELL, YOU'LL HAVE TO EXCUSE US. IT'S TIME FOR HER WALKIES— I MEAN, WALK.

SURE. I'LL SEE YOU AT SCHOOL ON MONDAY.

THEN COMES BABY IN A BABY CARRIA

POP!

YES, RIGHT.

SEE YOU MONDAY!

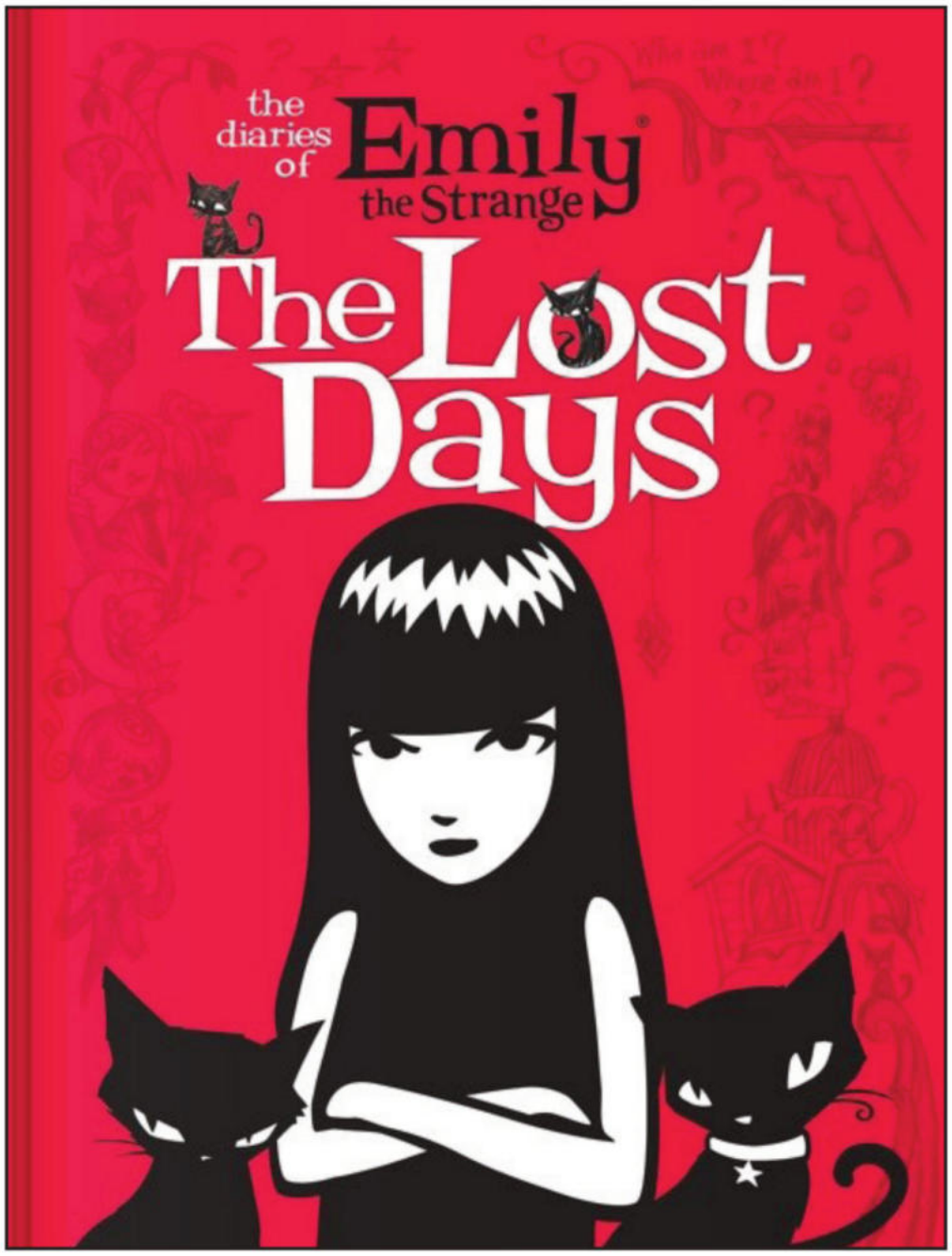

She's Baaack! After a Decade out of Print Emily is Back with a New Format and New Cover!

9780063499829 (HC)
$15.99
5-3/4" x 7-5/8" | sc
264 pages
Subject:
Juvenile Fiction Paranormal Self-Esteem & Self-Reliance
Rating: E
FOC: 8/3/2026
In stores: 9/2/2026

THE DIARIES OF EMILY THE STRANGE: THE LOST DAYS

Written and Illustrated by **Rob Reger**

With her trademark black hair and spunky attitude, Emily the Strange is a follower of no one but herself. In her first adventure, Emily finds herself in the small, sinister town of Blackrock with no memory of how she got there, who she is, or even of her own name. Armed with only a blank notebook and a slingshot, but befriended by four black cats, can she puzzle out Blackrock's hidden secret and how it connects to her own amnesia?

Internationally known, and instantly recognizable, thirteen-year-old Emily is a mad scientist, a cat lover, and a rock guitarist whose unequivocal message is that your greatest strength lies in being yourself. Told in Emily's inimitable first-person narrative, this quirky and irresistible tale is part mystery, part adventure, and wholly strange.

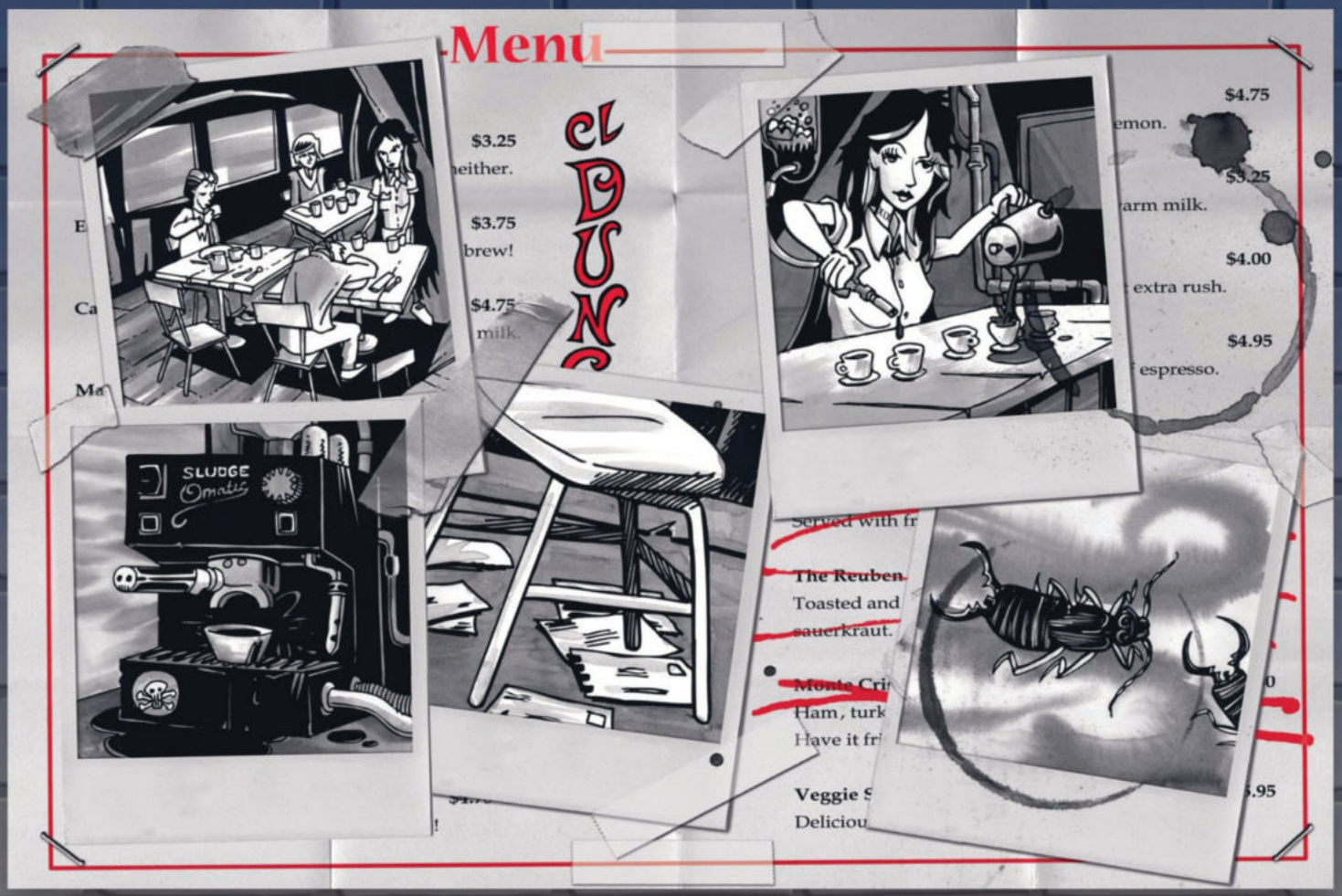

Wily

Day 3

Seems I'm not bad at cat talk. All the spiders are still alive. Am being slept on by cats whenever it's nippy. The four black ones in particular like me a lot, and have pretty much banned the other cats from the fridge box.

What a pack of characters they are! One is an old lady with a white star around her eye. I think she's the leader. One of the boys has a missing eye, one has extra toes and white stripes on his tail, and one has a bandaged ear. Who would have bothered to bandage up an alley cat?

I went and gave them names: McFreely, Wily, Nitzer, and Cabbage. Which they don't answer to.

Later

This town is insane! I just got a $37 ticket for Unauthorized Photography of Historical Landmark. Guhh!! I'd looked up the address of the Old Museum, more accurately the Former Museum, although it is also probably the Ancient Museum, as well as the Startlingly Ugly Museum. What do you know—it's upstairs from the El Dungeon. Man, this town is small.



Nitzer



Cabbage

Also, unfortunately, there is nothing going on there. Not sure what I was hoping for. Some really weird art would be good. Maybe even some kind of exotic insect exhibit. Underwear from Around the World. Tattoos of the Aborigines. I don't know. I would've even settled for Filthy Cobweb Land. Instead, the staircase leads to a pretty normal-looking hallway with a door that says OLD MUSEUM over it. (Um, also, just to kind of ruin any entertainingly spooky feeling I might have been able to muster up, there's also a door that says SCHNEIDER.) No one answered my knocks. The calendar of events taped to the door lists an exhibit called "The Art of Direct Mail Advertising," a private party for Blackrock's government officials (how much government does a town this size need, anyway?), and some lady's slide show of her trip to Palm Springs. And five screenings of Stop! Or My Mom Will Shoot—because the Old Museum is also the movie theater.

Had just walked outside and snapped a picture of the building when a police officer tapped



McFreely

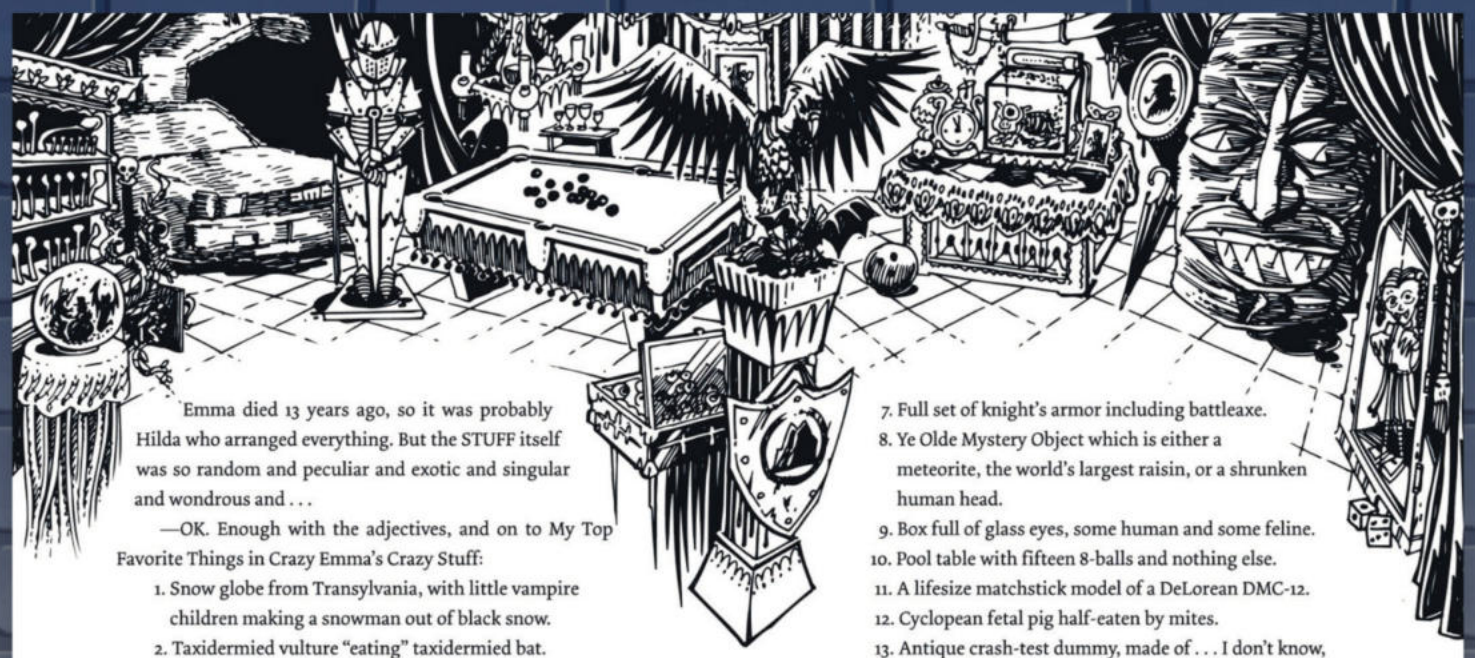

Emma died 13 years ago, so it was probably Hilda who arranged everything. But the STUFF itself was so random and peculiar and exotic and singular and wondrous and . . .

—OK. Enough with the adjectives, and on to My Top Favorite Things in Crazy Emma's Crazy Stuff:

1. Snow globe from Transylvania, with little vampire children making a snowman out of black snow.
2. Taxidermied vulture "eating" taxidermied bat.
3. Evil-looking Tiki god about the size of a hippopotamus.
4. Evil-looking doll with three-inch red fingernails—safely locked in glass case (whew!).
5. Really old bronze shield with an engraving of the town's imaginary black rock on it.
6. Decorative rack of really sharp, suspicious-looking souvenir grapefruit spoons.
7. Full set of knight's armor including battleaxe.
8. Ye Olde Mystery Object which is either a meteorite, the world's largest raisin, or a shrunken human head.
9. Box full of glass eyes, some human and some feline.
10. Pool table with fifteen 8-balls and nothing else.
11. A lifesize matchstick model of a DeLorean DMC-12.
12. Cyclopean fetal pig half-eaten by mites.
13. Antique crash-test dummy, made of . . . I don't know, porcelain? Yep, they don't make 'em like they used to!

Later

Curls is back at the café today. He was clearly surprised to see me. Turns out he has been spending less time milling about at the El Dungeon and more time milling about at the medicine show, trying to appear useful and get hired. He is refusing to accept the facts that

a decent burial in the Dumpster out back. But I wasn't all that sad to see it go.

Oh. AND. The WONDERFUL part. The splendorous, beautimous, fantastiffical part is this: If the cats belong with the van, and the van belongs to my golem, and my golem belongs to me, then all of that adds up to one thing:



Had a knockdown, laughing, meowing, squirming hugfest with them to celebrate.

Later



Have found the Letter From Emma!!!!!!!!!

Here's how it happened: I was hanging out in the van trying to have a nice, relaxing nightmare, or get some inspiration for my next breakthrough, or, I don't know, fully recover from amnesia, and ~~the~~ my cats were being just extremely pesky. Instead of piling on top of me as instructed, they were all over the van, walking on my face, making their collars jingle in my ear, tussling one another, etc.—at least, Miles, NeeChee, and Sabbath were doing all that. When I sat up to open the door and let them out, I saw that McFreely was quietly scratching up the upholstery from the floor between the two front seats. Now . . . I just don't know what to think of this. Maybe it's all a coincidence, but I think it's fairly odd that she would A) Get the boy cats distracting me, B) Scratch RIGHT THERE, of all places, C) Stop when she had pulled up enough of the upholstery to reveal the corner of the letter, and D) Look directly at me and meow like "Are you happy?"

She is a very mysterious feline!!

Anyway, the Letter's on the next page.

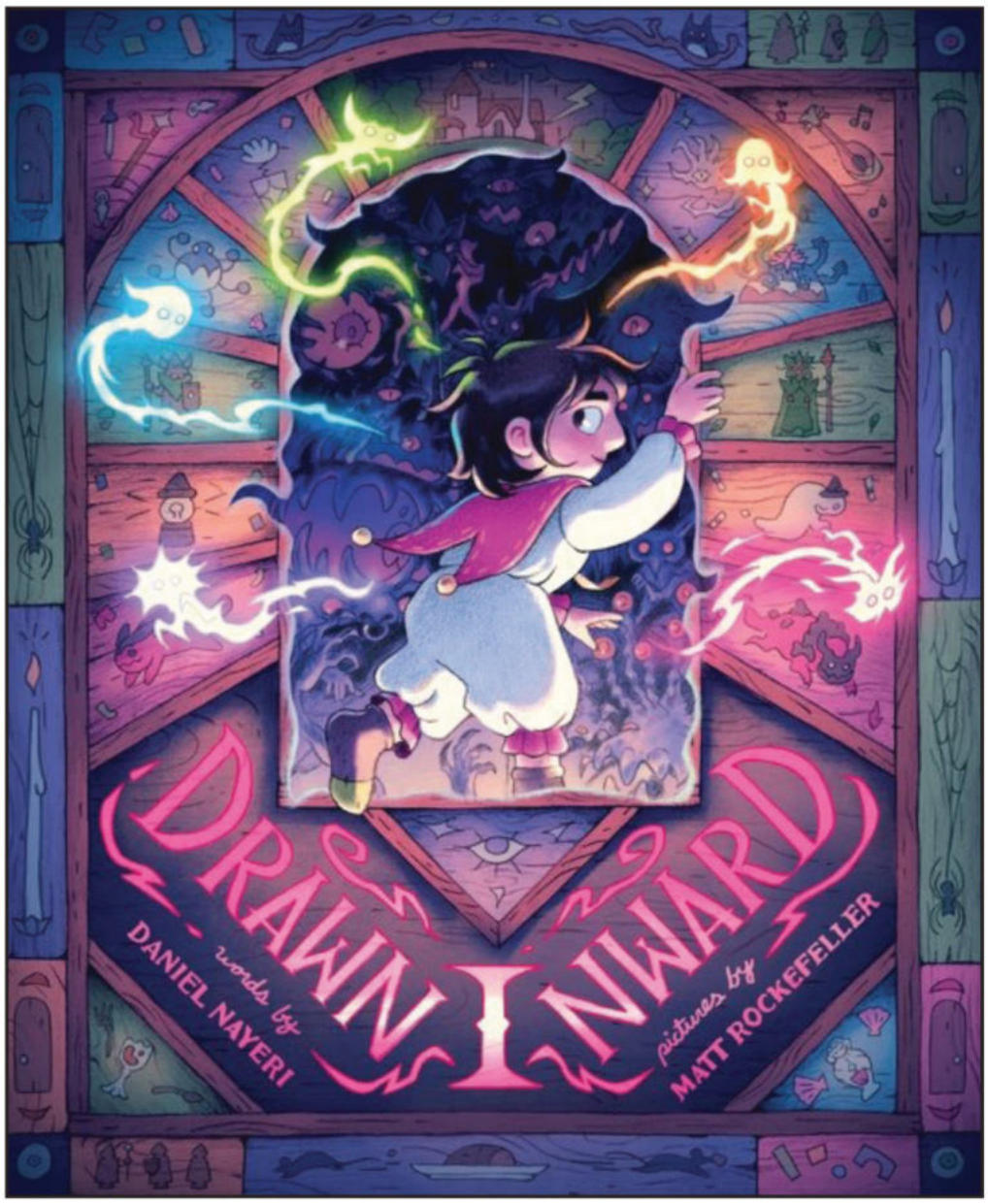

Prince Award Winner, Newbery Honoree, National Book Award Finalist, Daniel Nayeri

9780063277182 (HC)
$19.99
9” x 11” | fc
40 pages
Subject:
Juvenile Fiction
Emotions & Feelings
Rating: E
FOC: 8/31/2026
In stores: 9/30/2026

DRAWN INWARD

Written by **Daniel Nayeri**, Illustrated by **Matt Rockefeller**

A fury of feelings.

A boy lost in hurt.

A father always there for him.

When a young boy is asked to clean his room, fear, sadness, shame, confusion, and anger overwhelm him, transforming his house into an unfamiliar maze where monsters lurk. To find his way, he’ll need to engage his five senses. Thankfully, his father is there to guide him.

Beautifully illustrated and masterfully written as a cyclical poetic form called a pantoum, *Drawn Inward* explores the complexities of anxiety and how—through the love and support of those around us—we can find the strength to move forward with hope, clarity, and peace.

"... and clean your room," said Dad, appealing.

Deep down he knew his dad was right.

As dark and stormy as the night,
the shadows of his fears were looming.

Deep down he knew his dad was right.
The sadder thoughts were all-consuming.


The shadows of his fears were looming.
The voice of love was but a whisper.

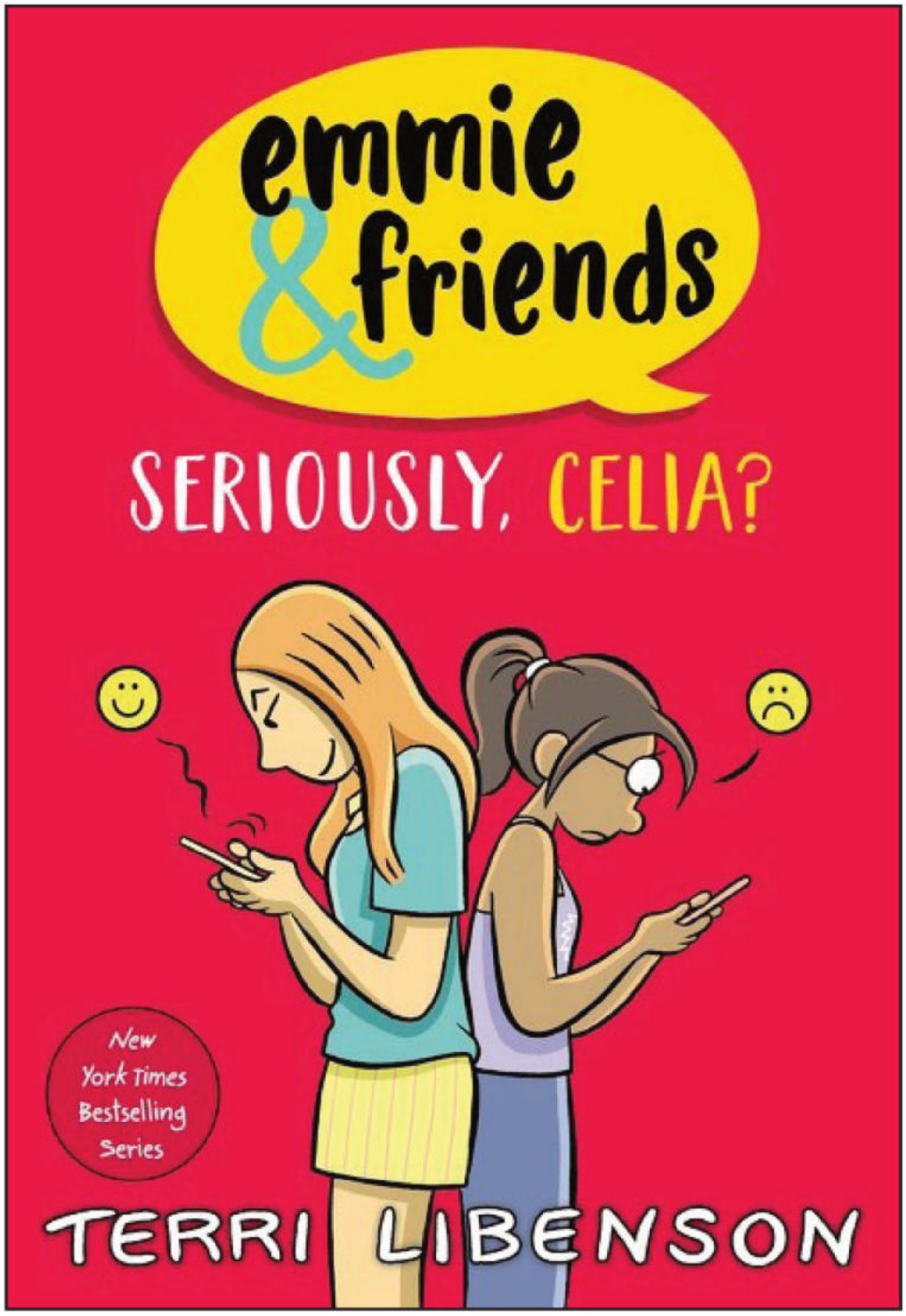

Brand new in the *Entirely Emmie* series!

9780063481404 (PB)
$15.99
5-1/2" x 8" | fc
272 pages
Subject:
Comics & Graphic Novels
Friendship
Rating: MG
FOC: 8/31/2026
In stores: 9/30/2026

EMMIE & FRIENDS: SERIOUSLY, CELIA?

Written & Illustrated by **Terri Libenson**

Summer break.
Second chances.
MIDDLE SCHOOL.

Celia is bored. It's the summer before eighth grade and hanging out with Grace and Lindsay is getting old. So she makes a plan to get her old besties, Jaime and Maya, back. And Celia knows just the person to help reunite them. . .

Grace is anxious. She loves Cee, but lately Grace is starting to feel more like Cee's lackey than her friend. Still, without Cee's popularity to hang on to, Grace would be a nobody—and there's nothing worse than that.

Celia is determined to get their friend group back together by any means necessary, but Grace isn't sure she wants to be friends with Celia anymore...even though that means the unthinkable: starting the school year completely alone.


SOON ENOUGH:
PART OF ME IS KINDA GLAD THEY'RE ALL TOGETHER. MAYBE CEE WILL REALIZE THAT JAIME AND MAYA ARE BETTER OFF WITH THEM THAN US.
CEE'S #2


CEE GOES OVER TO SAY HI.
THAT QUIET GIRL, EMMIE. I GOT TO KNOW HER A LITTLE ON THE CLASS CAMPING TRIP.
You're so good. Where'd you learn to paint?
I dunno. I've always loved it. I grew up taking art lessons and stuff.


I WONDER WHY SHE'S SO UPSET.
Leave her alone.
You MUST get the scoop.
DID CEE SAY SOMETHING TO HER?
sniffle
No.
No scoop this time.


Hi. Are you okay?
Yeah, um... (sniffle) yeah.
Celia said something mean to her.
Why am I not surprised?
sniff
Sometimes she says stuff without thinking. Most of the time, she doesn't really mean it.
If it helps, no one is ever spared. Even her best friends.

ESPECIALLY HER BEST FRIENDS.

Thanks.

I like your dress. I wish I could wear that color.

You totally could!

Thanks for being so nice.

I FEEL MY FACE FLUSH. BUT IT'S NOT A BAD FEELING.

My mom asked me to give these to Celia's parents: Polvorones de Canele – sorry, cinnamon cookies.

Are they around?

No, her parents are with Cee's sister. She's –

SOMETHING STOPS ME FROM SAYING MORE. THAT'S A FIRST.

Um, they're not here. Her grandma is. But looks like she's kinda distracted.

tool shed

march march

I can take those to the kitchen and let Cee know.

SARAH THANKS ME. I HEAD TO THE BACK DOOR.

BUT A VOICE STOPS ME. CEE'S VOICE. THROUGH THE SCREEN.

Lindsay and Grace...

...they're okay and everything, but...they're not, well, you.

You are totally fun and cool and real – the stuff that held our group together.

Remember this from last summer? I wear it all the time.

squint

I SNEAK A PEEK. A LOCKET. WITH A PICTURE OF THE *THREE* OF THEM.

taken on the one day I was sick and stayed home

We're gonna go use the bathroom and then find the others.

I WAIT UNTIL JAIME AND MAYA LEAVE.

THEN I STEP INTO THE DOORFRAME.

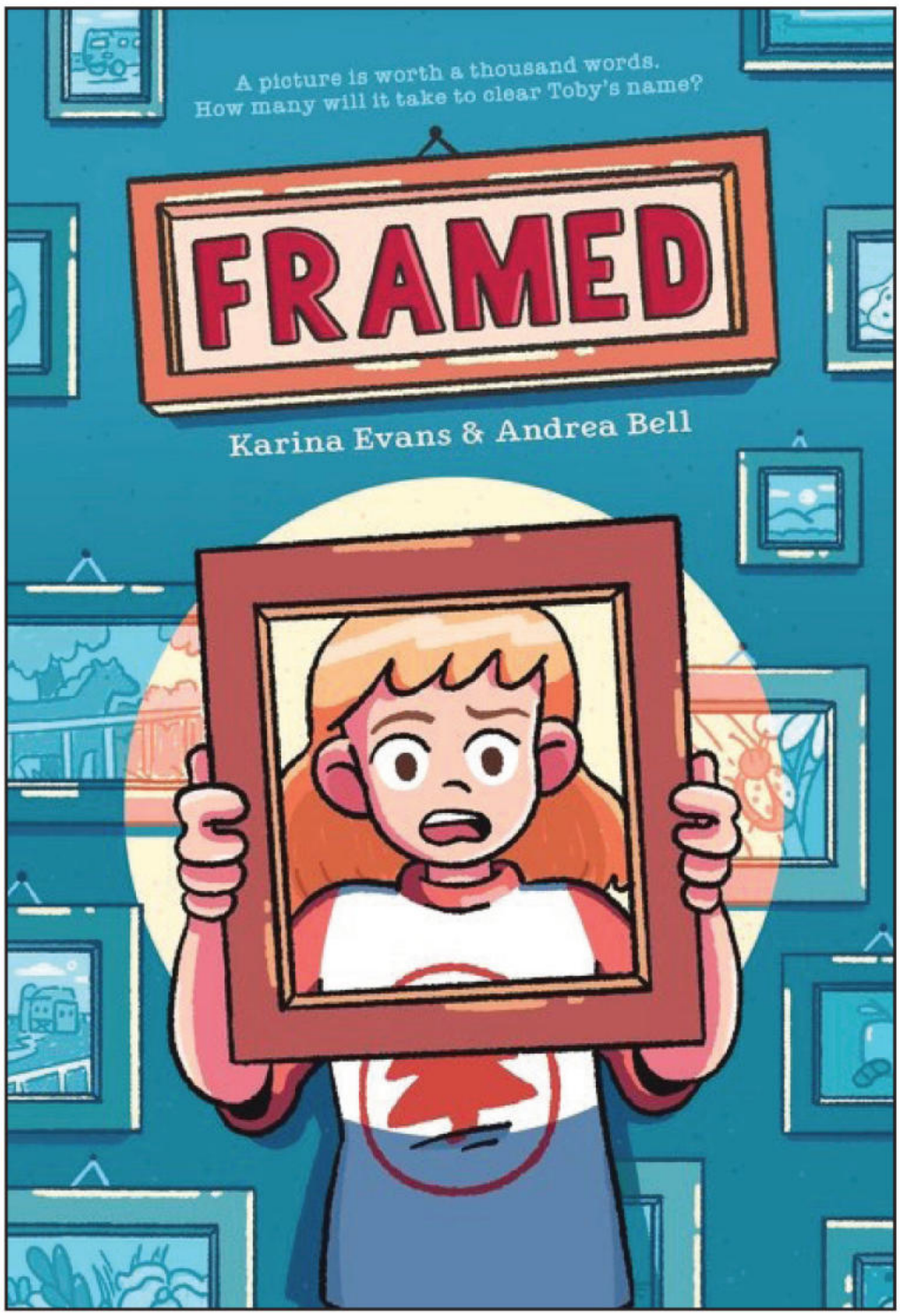

From the dynamic duo who published *Millie of the Manor*!

9780063282513 (PB)
$15.99
5-1/2" x 8" | fc
176 pages
Subject:
Juvenile Comics & Graphic Novels
Friendship
Rating: MG
FOC: 8/24/2026
In stores: 9/23/2026

FRAMED

Written by **Karina Evans**, Illustrated by **Andrea Bell**

Lately, Toby has had a bad attitude. In art class, her mood goes from bad to worse when she's given the assignment to paint something important to her. But before she can finish, she throws it out, snaps at her teacher, and is sent straight to detention. While in detention, Toby's art teacher storms in makes a big accusation: she says Toby threw out not just her painting, but all of her classmates' paintings, too...They were found just outside the art classroom in a trash can, and now Toby is in big trouble.

Toby knows she hasn't been the easiest person to be around lately, but she would never vandalize her classmates' stuff—she's been framed! Can Toby get to the bottom of this mystery before the end of the school day, or will she find herself stuck in detention for the foreseeable future?


DROP
tap tap


Stuck?
Oh!
No, Mrs. Moore.
If you're unsure what to paint, start with a few brushstrokes and see what takes shape.
It shouldn't be hard to think of something important to you, Toby.
If you *try*, that is.
I *am* trying.
SQUIRT
Good. I'll leave you to it, then.


EERRRT!
Toby? What are you doing?
STOMP! STOMP!
You better not—
WHAM!


INHALE
EXHALE


DiP!


Toby! Why on earth did you do that?
I didn't like my painting.
That's no excuse.
Whatever.
"Whatever"?!
Yeah, whatever.


You're being very disrespectful, not only to me, but also to your fellow artists.
I don't care.
Excuse me?
I said, I DON'T CARE!
GASP!!
Toby...

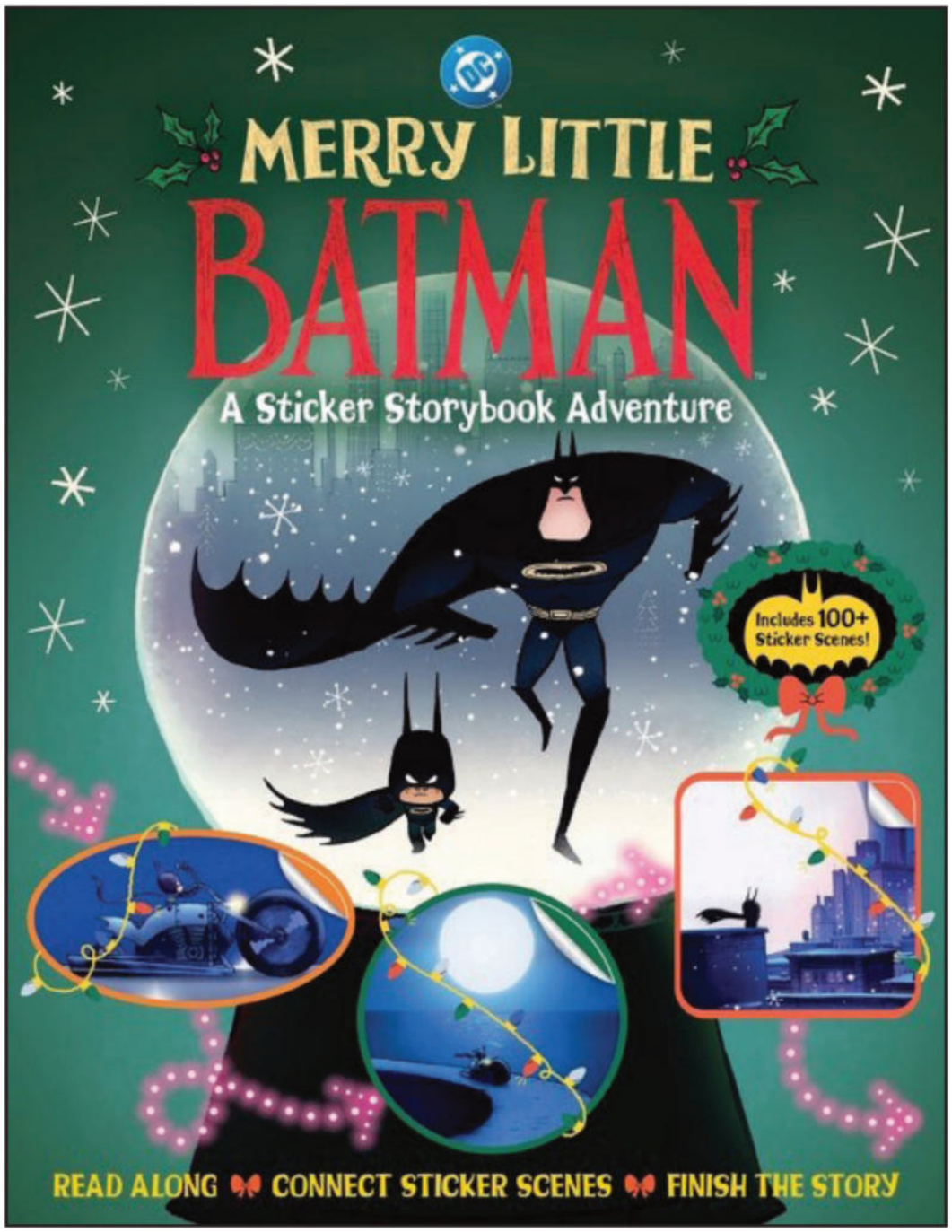

Just in time for Batman Day, a brand new sticker and activity book!

9780063496620 (PB)
$12.99
8-1/2" x 11" | fc
48 pages
Subject:
Juvenile Fiction Superheroes
Activity Books
Rating: E
FOC: 8/17/2026
In stores: 9/16/2026

MERRY LITTLE BATMAN: A STICKER STORYBOOK ADVENTURE

Written & Illustrated by **Warner Brothers**

The Joker's at it again!

With dastardly plans to ruin the most wonderful time of the year in Gotham, it's up to YOU to help Lil Batman save Christmas!

Use your stickers to finish the story and put a stop to the Joker's evil plans.

IT'S THE NIGHT BEFORE Christmas Eve, and snow is falling outside Wayne Manor.

Sticker Moment 001

Inside, Damian Wayne dashes through the halls, chasing an evil threat.

Selena races ahead, but Damian is hot on her tail!



His mischievous cat Selena has stolen precious art from the Gotham Museum!



The little Super Hero bolts up the stairs after Selena—she won't escape!

Sticker Moment 002



Selena leaps from the fireplace mantel. A chase ensues!

Sticker Moment 003

Damian dashes upward, arms stretched, cape billowing. Damian sees his target below.

His cape spread wide, Damian leaps down to Selena!

Sticker Moment 004

The next morning, Alfred Pennyworth, Bruce, and Damian sit at the dinner table and enjoy a Christmas Eve breakfast.

Sticker Moment 012

Bruce reaches for a red-and-green wrapped box. It says: *To Damian.* It's an early Christmas gift!



Damian rips apart the wrapping paper and opens the box. It's his very own Batman Utility Belt!

Damian examines the belt and finds something labeled . . . *Bat-Strips?* Bruce reminds Damian that every superhero needs a first aid kit.

Sticker Moment 013

Sticker Moment 014

Next, Damian pulls out a shiny Bat-whistle. Bruce tells Damian that the whistle is for emergencies only.

Sticker Moment 015

Suddenly, Damian's eyes light up. He discovers a Batarang! But it's made of foam and used for practicing.



Damian is not happy with his Utility Belt. Bruce tells Damian he will get the real belt when he is ready.

From the other room, Bruce's red Justice League phone starts ringing! No one's called it in years.

Bruce, Alfred, and Damian gather around the phone. Bruce answers it. The Justice League needs Batman for a special mission.



As Bruce climbs into the Bat Jet, he hears an alarm go off in one of his bags. What the . . . ?

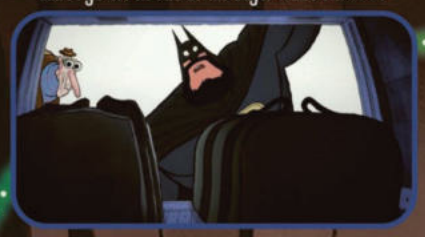

It's Damian! His Utility Belt alarm gives him away!

Sticker Moment 018



Bruce demands Damian give back his Utility Belt. He's clearly not ready for it.

Damian begs his Dad to let him tag along—but Bruce says no.

Sticker Moment 016

Alfred readies the Bat Jet, and Bruce heads down to the runway.

Sticker Moment 017

Feeling sad and alone, Damian walks back to Wayne Manor.

Sticker Moment 019

With the moon high above, Little Batman looks out over the city. He needs someone who has eyes and ears everywhere!

Sticker Moment 033

Little Batman needs someone like . . . Santa! He heads to Dankworth's Toy Store to meet Santa.

Little Batman meets Santa and his elf, but something seems off about these two.

Sticker Moment 034



That's no elf! That's Poison Ivy! She was using the Utility Belt to lure in Little Batman!

And that's not Santa—that's Bane!



Little Batman faces off against Poison Ivy and Bane in an epic showdown! They fight throughout Dankworth's Toy Store.



While Little Batman is distracted by the battle, someone grabs the belt and escapes in a Gotham Zoo truck!

Sticker Moment 035

Sticker Moment 036

Oh no! Dankworth's Toy Store has been destroyed—and it's on the news! The Joker's plan to ruin Christmas is working!

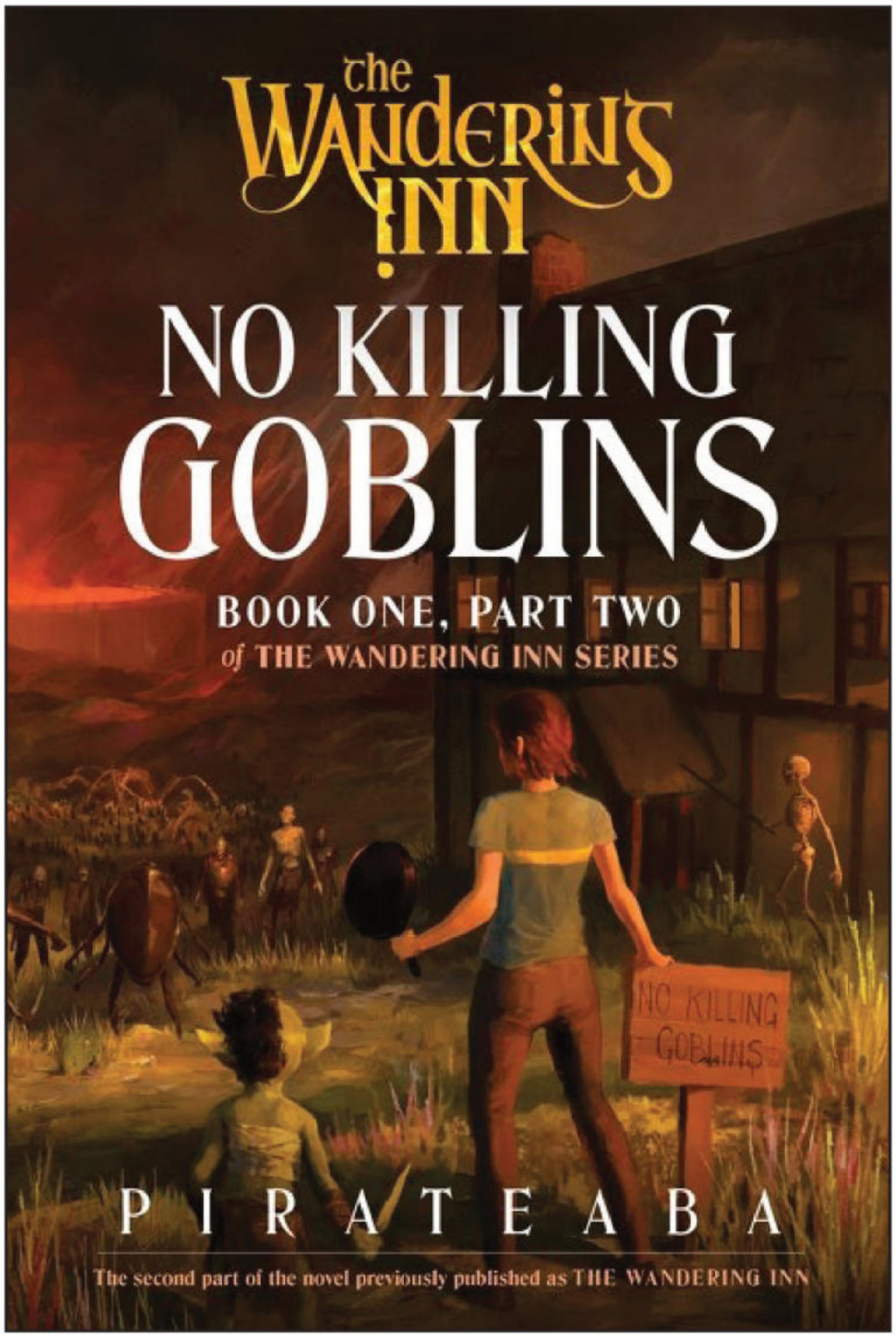

The next chapter in the on-line LitRPG sensation *The Wandering Inn!* First time in print!

9780063516403 (PB)
$24.00
6" x 9"
784 pages
Subject:
Fiction LitRPG (Literary Role-Playing Game)
Epic Fantasy
Rating: T+
FOC: 8/24/2026
In stores: 9/23/2026

NO KILLING GOBLINS BOOK ONE, PART TWO OF THE WANDERING INN SERIES

Written by **pirateaba**

Even as Erin finds companions out of goblins, necromancers, drakes, and gnolls, Ryoka Griffin wants no part in making friends.

She just wants to run.

Luckily, there's a guild that allows her to do just that, and Ryoka soon finds herself delivering messages and packages across the city. But she's an oddity to the other runners, and not just because she doesn't wear shoes.

No, there's something about her that just doesn't fit in...and it's probably the fact that she's from the real world, and not the fantasy one she's been sucked into.

Like Erin, she has found herself pulled into a fantasy realm she doesn't understand. And like Erin, she wants to learn more...but wants to do it her own way. Yet even she is learning she can't do everything alone, and after a dangerous delivery introduces her to the adventuring group The Horns of Hammerad—and other deliveries bring her into the scope of a powerful Lady and a mysterious magic-user—her new world will never be the same.

Darkness is growing in the Innverse, with new players and monsters being added to the chessboard, and both Erin and Ryoka are finding out that as amazing magic can be, it's also incredibly deadly.

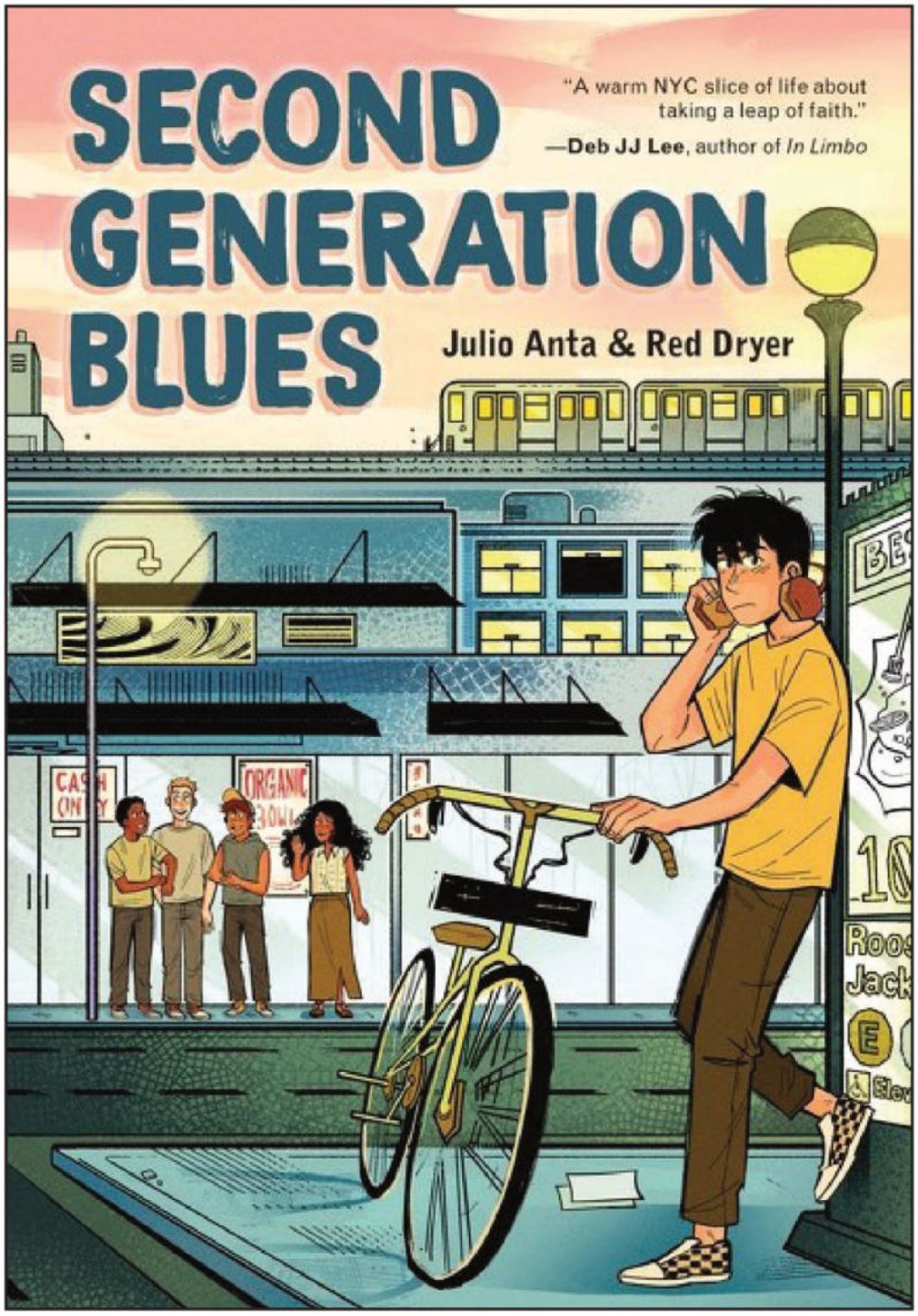

Eisner nominee Julio Anta's new GN with new artist Red Dryer!

9780063222335 (PB)
$18.99
6" x 9" | fc
256 pages
Subject:
Comics & Graphic Novels
Coming of Age
Rating: T
FOC: 8/31/2026
In stores: 9/30/2026

SECOND GENERATION BLUES

Written by **Julio Anta**, Illustrated by **Red Dryer**

Luis Menendez wants to be free from his immigrant Cuban-American parents' expectations. Instead, he's spending the summer delivering food for his family's faltering restaurant, sweating under the hot sun and the crushing weight of a future he didn't choose.

At least, there's Yara. Confident, assertive, and basically the girl of Luis's dream, she might be the only person who understands him — if only he had any free time to spend with her.

Amid the chaos, Luis starts carving out his own path. But when trying to be the son his parents need clashes with the life he wants, he's forced to face the question he's most afraid of answering: Is family loyalty worth sacrificing his own happiness?

HAVANA EXPRESS
HAVANA EXPRESS
CASH ONLY
Hey, Dad.
Uh-huh...
A pollo asado, yuca, and a Coke... got it. Give us 20 to 30 minutes.
Thank you.
EMPLOYEE

Sorry, I didn't mean to interrupt—
You're late.
And take those headphones off. You know the rules: no headphones, no distractions in here.
New order here, Laz!
Oh.
Well, it's the last day of school... I—I just wanted to say bye to some friends.
And I'm only five minutes late, anyway...
3:05
"Only five minutes late"... "Last day of school"...
It's always something with you.
Just be here when I tell you to be here.
Got it?
DRIP

HONK!
HONK! HONK!
HONK! HONK!

HONK!
HONK! HONK!
117
SHARP TURN
AH!
Hey, watch where you're going!
Sorry!

Where are you?
I have two orders waiting to be delivered. They're getting cold!
Sorry, I'm at the final delivery now.
I better not find out you were stopping to film more tonteria again, you hear me?
Okay, okay. I'll be back in a few minutes, bye.
Sorry about that. I better get going.
The money?
Oh yeah, of course.
Thanks.
Hey, you never told me your name...
I'm Luis...
Nice to meet you, Luis. I'm Yara.
32
33
So, how did you all end up in Queens?
Yara tells me you lived downtown before this, right?
Well, I work on Wall Street, so I've always lived downtown, ever since I moved here from Puerto Rico.
I felt like I had lost that in the hustle and bustle of downtown Manhattan.
Then one day I started thinking about my grandfather... He always told me, "No matter how successful you become, it's important to stay connected to the community."
Is that why you moved up here—for the culture?
We wanted to be closer to the people, Luis. The real New York!
You ever meet someone who works on Wall Street? Half of these clowns live on Long Island. They wouldn't know a chopped cheese from a grilled cheese!
I wanted to be among mi gente! You must know the feeling, right, Luis?
Ah, it appears my daughter is worried I'm putting you on the spot.
We're just talking, mija, relax!
118
119

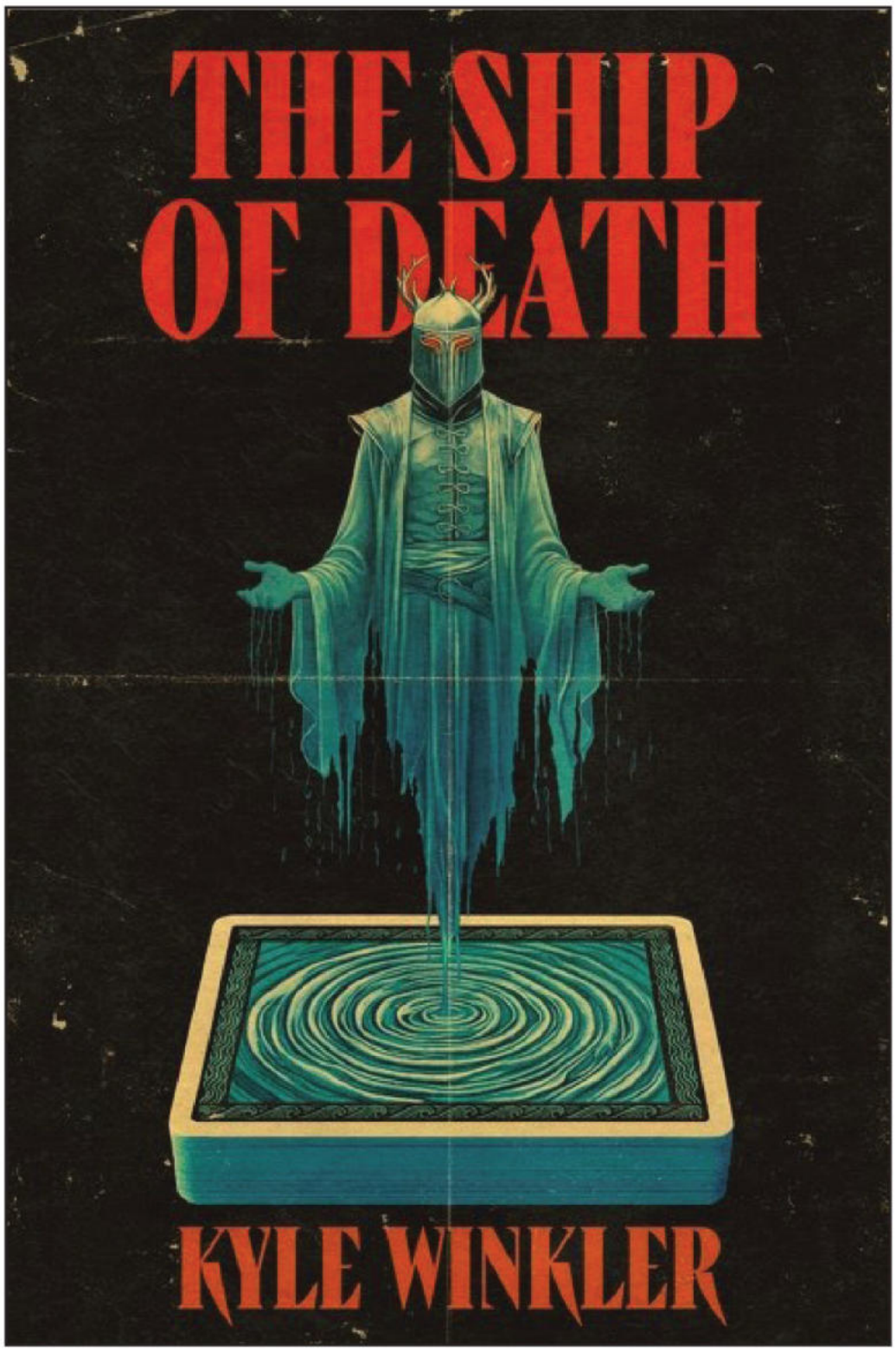

"Mind f*cking melting." —BENJAMIN PERCY

9780063492356 (PB)
$18.99
5-5/16" x 8"
256 pages
Subject:
Eldritch Horror
Fiction
Rating: T+
FOC: 8/31/2026
In stores: 9/30/2026

THE SHIP OF DEATH

Written by **Kyle Winkler**

Cole and Lorraine playtest board games for some extra cash as they save up to buy a home. But after a series of bizarre coincidences, and signing a strange NDA, the couple finds on their porch a mysterious indie developer's tabletop role-playing game called *The Ship of Death*. The game relies heavily on the players' imaginations, and takes up an ever-growing amount of space: in their kitchen, and in their minds. As its true sinister nature becomes clearer, and its forces capture ever more in its web, the boundary between the game and reality begins to dissolve. . . and the pair are instructed to possess another's soul.

Told entirely through game reports, emails, game forum posts, personal journals, and police reports, reading *The Ship of Death* feels like a dangerous dice roll. It's a sleep-stealing, possession-inducing work of intense, intelligent cosmic found horror that announces Kyle Winkler as a spectacular voice in the genre.

Re: Testing Opportunity

Jun 1, 2022, 12:55 PM

Rudabet, Stanisław <s.rudabet@gamescloset.com>
To: Wyler, Cole <tenderman@doormail.com>

Hello Cole,

I apologize for getting to this so late. I'm returning your note of interest from last month. We have an offer from Yelwörck Games. Are you familiar with them? They have only published maybe three games in the last fifteen years, on account of the massive size of them. However, they do sell steadily, so we are big fans of theirs. I can assure you that the remuneration is middling, but you can keep the game when you're done. That is, so long as you regularly turn in an AGR (After Game Report). Usually these are brief/casual, but the company requires testing that is a bit, well, unusual. Yelwörck has asked for more in-depth reports, and in this case, there will be a bonus payment if completed to satisfaction. (This is where the payoff really is, if you ask me.) Now, the game has a heavy BGG weight already, even though no one has played it. Some have pretended they have for attention, but you would, indeed, be the first one to play it. And anyone else that joins you. It is a 1 to 8 player game. They'd like you to try as many people as you can, of course. You mentioned you work at a kind of bar where young people hang out? Maybe see if they want to try it with you?

I have to warn you, Cole—they want you sign an NDA. Which, as you know, is pretty normal. But this one is, hmm, how can I put this—weird? The wording is still legal (even the stuff about psychic communication—don't ask!). I checked. They are headquartered out of Sweden apparently, but their legal team is in Prague? Go figure. They have a small operation in Rhode Island (literally one person, which has to be expensive, but I've yet to find contact info for that office), so if you have any questions, I will try to answer them quickly. This is a great step up. Let me know what you think!

All the best,
Stan.

From: Wyler, Cole <tenderman@doormail.com>
To: Rudabet, Stanisław <s.rudabet@gamescloset.com>
Date: Jun 1, 2022, 7:01 PM
Subject: Re: Testing Opportunity.

No worries, Stan! Glad I caught this. I was about to head into work. I've been a bartender at this place called 1983. It's whatever. I'm not sure if anyone there will be up for an intense Euro-style board game that takes half a day to set up and a weekend to play. I've found we're a rare breed round these parts of the Midwest. Hard to convince just anyone to play a heavy weight board game. But my wife Lorraine is as nuts as I am, so we have at least 2 players.

I'm cool with doing the AGRs. I was an English major, so I kind of miss writing anyway. When you say they have to be "complete," you mean like no grammar errors or what? I'll of course do them, but I don't want to screw it up and not get paid. And really, I'll do whatever for the extra cash. We're hoping to buy a house in the next year or so, and these gigs with you have been such a life saver. So thanks for keeping me at the top of whatever list you got over there, Stan.

Thanks,
Cole

EXCERPT FROM THE NON-DISCLOSURE AGREEMENT SENT TO COLE WYLER

1. **The Parties**
   This Nondisclosure Agreement (the "Agreement") is entered into by and between **Cole Wyler and Associates** and **Yelwörck Games**, collectively referred to as the "parties" for the purpose of preventing the unauthorized disclosure of Sacred Confidential Information as defined below. The parties agree to enter into a sacred and confidential covenant with respect to the disclosure by one or each (the "Sacred Party") to the other (the "Receiving Party") of certain proprietary and sacred confidential information (the "Sacred Confidential Information").

2. **Definition of Sacred Confidential Information**
   For purposes of this Covenant, "Sacred Confidential Information" shall include any information, material (physical or spiritual), data, or know-how, including trade or arcane secrets and proprietary information, that is not generally known to the public and that is disclosed to be or appears to a reasonable person to be proprietary or sacred confidential. If Sacred Confidential Information is in written form, the Sacred Party shall label or stamp the materials in wax with the word "Impervious to Penetration" or some similar warning. Apotropaic markings will suffice. If Sacred Confidential Information is transmitted orally (or psychically), Sacred Party shall severely exude notice in handwriting indicating that such oral communication is composed of Sacred Confidential Information . . .

***Excerpts from* THE SHIP OF DEATH:**

A GAME OF THE MISHILECT INTENSITIES: 2nd EDITION

Rules of Play, Pg. 1, 5, & 9



In *The Ship of Death*, each player assumes the role of one of three broken and pathetic professions, drunk sailor, disgraced sorcerer, or mangled assassin. Everyone is located on the *Krirruk*, a.k.a "The Ship of Death." The *Krirruk* is a swollen, creaking, cursed and damned vessel captained by Durfan of Mishilect. He has pressganged his bastard crew into doggedly working and maintaining his rancid ship across the hostile and cruel lands of the Mishilect. There are no stable bodies of water in Mishilect, and thus a landship must be powered by dark magic. And so the desperate need for an ever-exhausted retinue of sorcerers, no matter how fallible or malformed . . .

In terms of gameplay, *The Ship of Death* is a mix of tableau builder, tabletop role play, and area control. Players will spend the majority of their time negotiating how to navigate a land despoiled by violent creatures out of time and a captain seemingly intent on

reaching past the veil of reality into the Intensities. Players will use cards to advance their particular character on and off the *Krirruk*. It is up to characters to decide if they should collaborate and mutiny or carry on with the arcane desires of Durfan of Mishilect.

. . . at the end of every third day, every player will roll a nine-sided die (an enneahedron). If the player rolls a 1 or a 9, they will become Death (see the corresponding appendix for Rules on Death)...the shape of the game depends on you. Dark and despair await.



...and a final note: *If there's a discrepancy between the rules and what a card tells you to do, follow the card. You cannot fake your responses. But you can, and should, lie.*

Cole Wyler's 1st After Game Report, Pt. 1

Date: June 21 & 22, 2022
Time Played: 5 hrs., 46 min., 8 sec. (not including unpacking and set-up)
Players: Cole & Lorraine
Player Characters: Willem Lowcoin (a disgraced and alcoholic sorcerer) and Rot Apple (a one-eyed assassin with a horrible cough, dying of a terminal disease placed upon her by a passing witch).

*[Game discussion: Please make your comments as comprehensive and detailed as possible. Nothing is considered unimportant. E.g. feel free to mention what you're eating or if you take a break to run an errand or have to use the bathroom. **Include everything**.*]*

** To Play Testers: these requests seem extreme, but it has been shown that even the most banal actions betray our deepest desires and urges. E.g. see Calvin Bosquet's* The Contested War Zone: Daily Habitudes and the Sociology of Our Poisons (Harper Torch, 1968), pp. 103-156.

I was about to leave for work on a Friday when the mail arrived and the packages from Yelwörck were getting stacked on the porch of our apartment building. I had to haul up two very large and very heavy boxes. To be honest, I doubted whether I really wanted to play this game, considering the staggering number of materials that were inside. Lorraine came home from her job just then and she was eager to unbox, so we did.

"Solid pieces," she said as she hefted them. She threw me a small unpainted figure of a creature that's hard to describe here. A beak broke from the face and a long claw emerged from the chest. I had no idea there were minifigs in the game. Everything looked dusty—not



90's nostalgia is here!

9780063495692 (PB)
$12.99
8-1/2" x 11" | fc
48 pages
Subject:
Activity Books / Sticker
Imagination & Play
Rating: E
FOC: 8/31/2026
In stores: 9/30/2026

TAMAGOTCHI: STICKER PARTY! STICKER & ACTIVITY BOOK

Written & Illustrated by **Bandai Namco**

Ready to bring your Tamagotchi world to life? Through play, self-expression, and creativity, explore this one-of-a-kind sticker & activity book! What will your Tamagotchi's room look like? Do they have a store? What do they like to cook? Plug out and plug in to this analog-aesthetic world of your very own design, where limitations do not exist. Based on the expanded world and characters from the iconic handheld game, this format is perfect for kids (and nostalgic adults!) who love to get creative.

READY TO MEET EVEN MORE TAMAGOTCHI?

There are so many Tamagotchi to like, love, and grow with! Each one has their own unique personality, hobbies, and style. Use the correct stickers to match each Tamagotchi to their name and complete the page. Let the sticker fun begin!

Mametchi
Kuchipatchi
Mimitchi
Memetchi
Furawatchi
Ginjirotchi
Maskutchi
Tarakotchi
Oyajitchi
Marutchi
Pochitchi
Hashizotchi

Gozarutchi
Young Mametchi
Young Mimitchi
Makiko
Zukitchi
Kikitchi
Ichigotchi
Ringotchi
Sebiretchi
Simasimatchi
Nyorotchi
Chestnut Angel
Babytchi
Sekitoritchi
Kusatchi
Taketchi
Tamatchi
Hashitamatchi
Weeptchi

TAMAGOTCHI MUSIC CLASS!

The Tamagotchi are so excited to learn music, but they need the right items to get started!

ACTIVITY:
What items do the Tamagotchi need to go to music class and learn music? Use your stickers to find the instruments below.

FUN IDEA:
Once the instruments are ready, imagine what kind of music the Tamagotchi would play. What would the name of the band be?

TAMAGOTCHI FASHION SHOW!

The Tamagotchi are getting ready to strut their stuff on the runway, but they need your help to look fabulous!

ACTIVITY:
What do the Tamagotchi need to get runway ready? Use your stickers to fill the shopping bags with all the fashion and makeup essentials!

FUN IDEA:
Once the bags are filled, imagine what kind of outfits the Tamagotchi would wear. Draw your own Tamagotchi-inspired fashion design!

WELCOME TO TAMAGOTCHI TOWN!

The bustling heart of Tamagotchi Planet is here! Centered around the Tamagotchi school, this lively town is full of exciting places to visit and explore. From the station to the department store, and even a castle on the hill, Tamagotchi Town is waiting for you to bring it to life!

Use your stickers to fill in the areas of Tamagotchi Town with the right items!



HOW GOOD IS YOUR TAMAGOTCHI EYE?

Guru Guru Town is full of hidden treasures and town elements, but can you spot them all? Put your observation skills to the test and circle the items listed to the right!





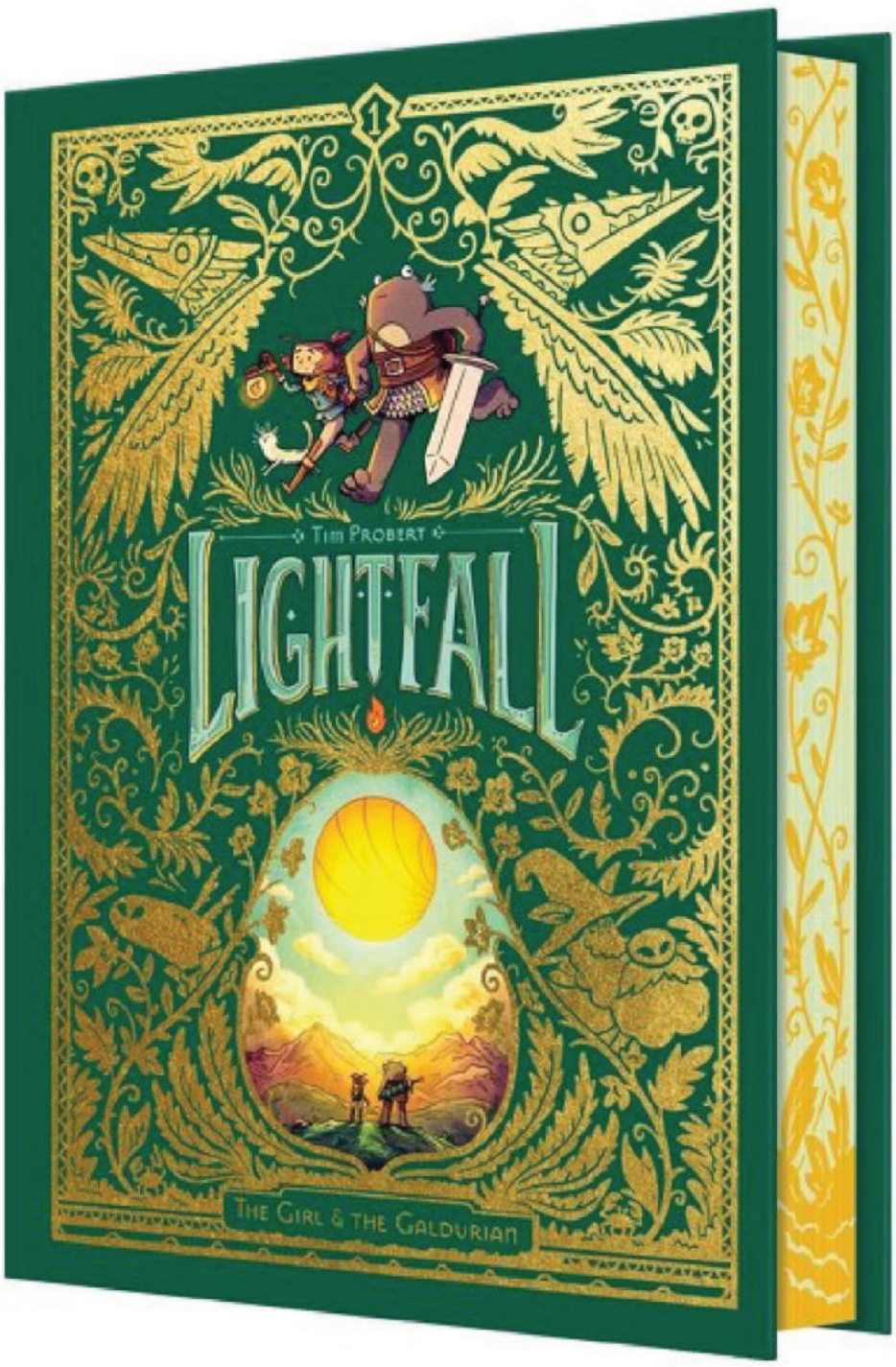

Beautifully drawn. Tim Probert has created a world readers will want to visit.
— Kazu Kibuishi, author of *Amulet*

9780063519329 (HC)
$26.99
6" x 8-1/2" | fc
272 pages
Subject:
Fiction Comics & Graphic Novels
Action & Adventure
Rating: MG
FOC: 8/3/2026
In stores: 9/2/2026

LIGHTFALL: THE GIRL & THE GALDURIAN DELUXE EDITION

Written & Illustrated by **Tim Probert**

In the first book of the Lightfall series, Bea and Cad are two unlikely friends who get swept up in a quest way above their pay grade to save their world from falling into eternal darkness. With a gorgeous foiled case, stenciled edges, and exclusive bonus content, this deluxe edition is perfect for middle grade readers who love captivating journeys and sweeping worlds like Star Wars and Amulet.

Deep in the heart of the planet Irpa stands the Salty Pig's Tonics & Tinctures, home of the wise Pig Wizard and his adopted granddaughter, Bea. Keepers of the Endless Flame, they live a quiet and peaceful life, crafting medicines and potions for the people of their once-prosperous world.

All that changes when Bea meets Cad, a member of the Galdurians, a race thought to be long-extinct. Cad believes that if anyone can help him find his missing people, it's the Pig Wizard. But when the two arrive home, the Pig Wizard is nowhere to be found—all that's left is the Jar of Endless Flame and a mysterious note. Fearing for the Pig Wizard's safety, Bea and Cad set out across Irpa to find him.

Meanwhile, a dangerous being grows more powerful each day, and will stop at nothing to rid the world of whatever light it has left.

Will these two unexpected friends find the beloved Pig Wizard and prevent eternal darkness from blanketing their world? Or has Irpa finally seen its last sunrise?



LIGHTFALL: The Girl & the Galdurian

Deluxe Edition

- Gold foil cover case
- Stenciled edges
- Illustrated endpapers
- Exclusive bonus content inside


1
Tim Probert
LIGHTFALL
The Girl & the Galdurian


LIGHTFALL
The Girl & the Galdurian
Probert
harperalley.com
US $26.99 / $34.99 CAN




AUWWWWW
OOF!


Morning, Nimm.
PURRRRRRR
AEOW!
Please stop knocking this over . . . .
It'll break one day.
MEOWWW"


MEOW!
MUH-RAWR!


Morning.
Good morning, Beatrice. How'd you sleep?
Eh, a little restless.
Restless, eh? Hmm . . .
No matter! Scrambled eggs are the **perfect** cure for that!
Gramps . . . did you leave the fire going?

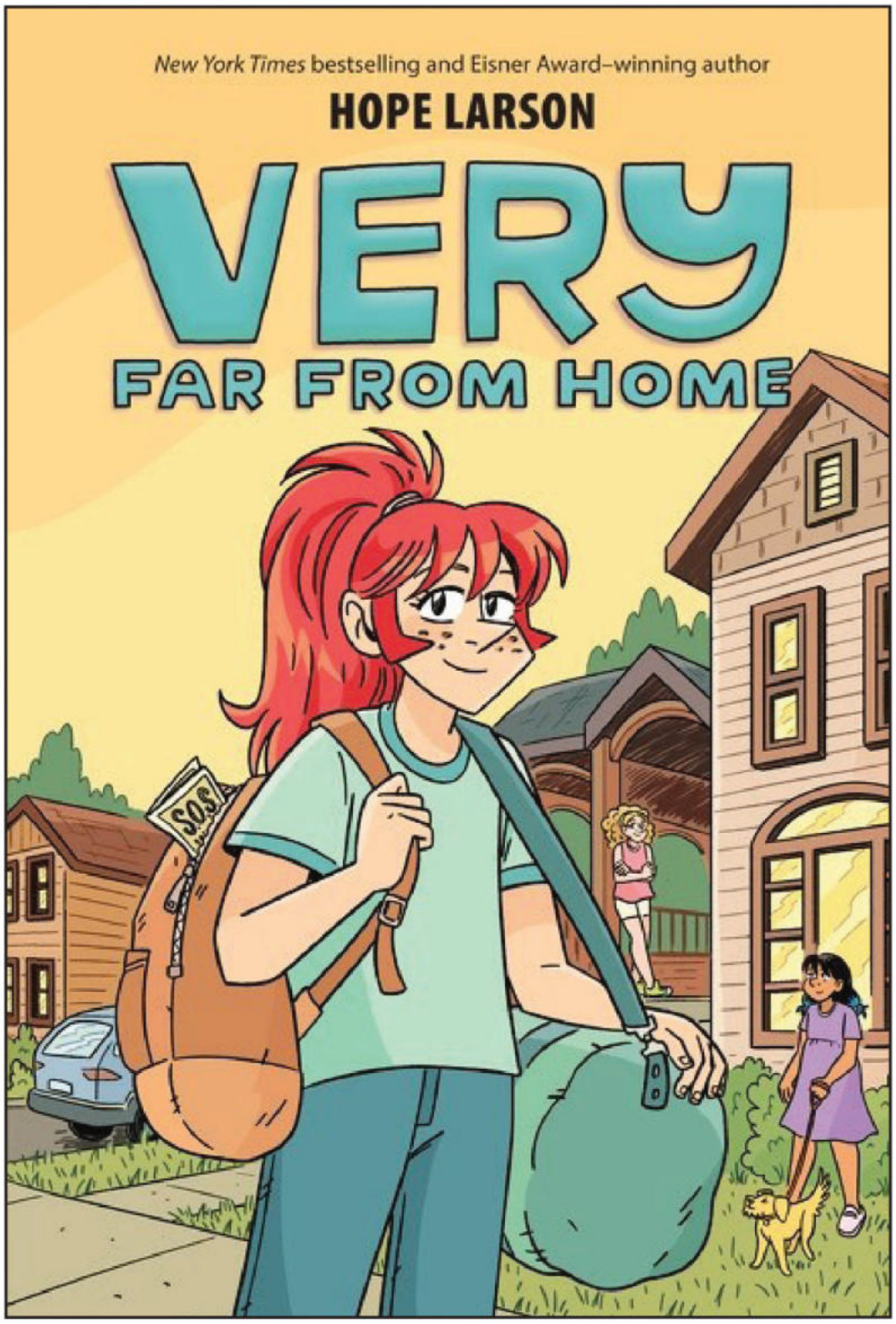

The fabulous follow-up to Hope Larson's *Very Bad at Math*, available with Lunar!

9780063311312 (PB)
$15.99
6" x 9" | fc
240 pages
Subject:
Comics & Graphic Novels
Activism & Social Justice
Rating: MG
FOC: 8/10/2026
In stores: 9/9/2026

VERY FAR FROM HOME

Written and Illustrated by **Hope Larson**

Verity "Very" Nelson is poised to have the perfect summer.

That is, until her mom breaks the news—they're going to Wisconsin to help get her grandma's house ready for sale. Very's devastated to be missing an activist workshop and lake trip with her best friends, but her mom says it's important for them to spend time with Grandma, who just moved into assisted living care.As she's settling in, Very happens upon a shuttered pool. Her cousin Maya explains that funding has dried up for the former gathering place, and now, the only place to swim is the exclusive, expensive country club.

Very knows a great cause when she sees it. She and her friends spring into action and rally the community around the public pool—but an unlikely source shares a devastating tip that threatens its future forever. Can Very finish what she started, or will she leave the town worse off than when she arrived?

June

Asheville, NC

Verity "Very" Nelson's backyard

Ready, Less-Thans?

Yeah!

Do it, Very!

Be free!

Fly, bugs, fly!

Sorry I smooshed your friend with the lid!

It's messed up that Cranky Iris is stealing Grandma's books!

Why aren't they stopping her?!

I don't know, Very.

Who knows if that's even true.

Grandma's more . . . detached from reality than the last time we saw her.

Like how she thought I was you?

Yeah.

Sniff

I'm sorry, Mom.

Thanks, Very.

I'm okay.

click

beep beep

Look, the easiest thing to do is buy Grandma more books.

The woman never met a trashy romance she wouldn't read.

"She'd read them while vacuuming, while cooking . . .

"Of course, El and I were never allowed to read them—too *risqué* for our innocent eyes."

Here we are!

Home for the next . . . however long.

Aunt Jules! Very!
Julia! Very! You made it!
Cousin Reagan, age 17
Aunt Ellen
How was the drive?
Did you visit Mom?
Drive was fine. And Mom . . .
Mom thought Very was *me*.
I'm sorry, sis. That's rough.
We're so glad you're here!
Me too! Where's Maya?
Was Mom told you about her roommate stealing books?
Yeah. I know Iris is a real . . . uh . . . handful.
I'd feel sorry for her if she wasn't so *mean*.
Maya said Lobster has play therapy at 3 p.m., and it's important to maintain a structured environment for him.
Uhhhhh, who's Lobster?
C'mon. I'll introduce you.
HOWDY, PAWTNER PET CARE
Maya! They're here!
KNOCK KNOCK
Come in!

Hi, Maya!
Is that Lobster? He's so cute!
Hi, Very!
This is Oolong.
Cousin Maya, age 14
She's getting adopted tomorrow.
purrrr
Lobster's under the couch.
Hi, Lobster!
HISSSSS!
I-I don't think he likes me.
Not you, not us, not *anyone*.
But it's not his fault!
He's had a rough life. He was part of a feral colony at the old BioGen lab.

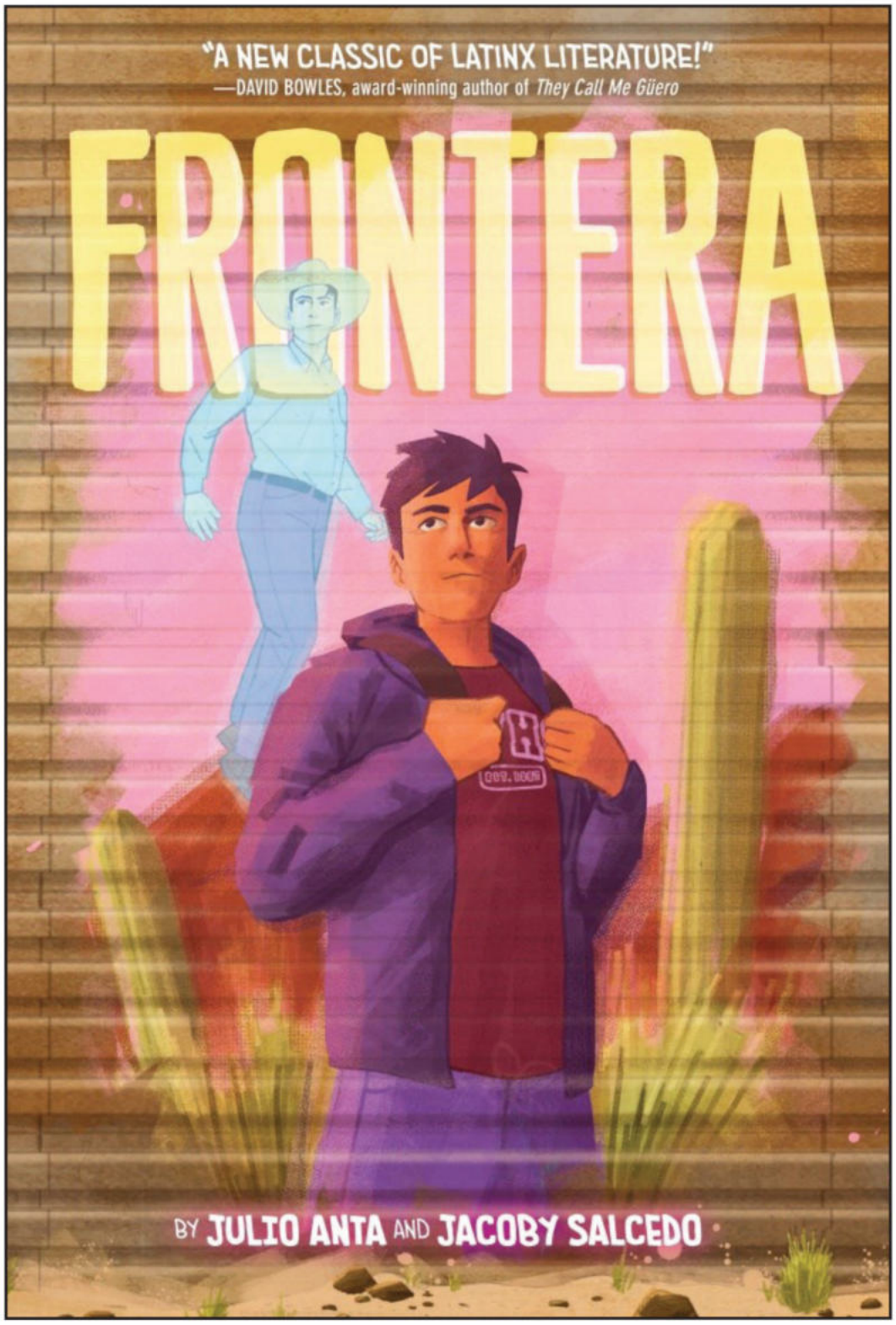

Previously Solicited with Other Distributors

9780063054943 (PB)
$18.99
6" x 9" | fc
240 pages
Subject:
Comics & Graphic Novels
Emigration, Immigration & Refugees
Rating: T
FOC: 8/3/2026
In stores: 9/2/2026

FRONTERA

Written by **Julio Anta**, Illustrated by **Jacoby Salcedo**

As long as he remembers to stay smart and keep his eyes open, Mateo knows that he can survive the trek across the Sonoran Desert that will take him from Mexico to the United States. That is until he's caught by the Border Patrol only moments after sneaking across the fence in the dead of night.

Escaping their clutches comes at a price, and lost in the desert without a guide or water, Mateo is ill-prepared for the unforgiving heat that is sure to arrive come sunrise. With the odds stacked against him, his one chance at survival may be putting his trust in something, or rather someone, that he isn't even sure exists.

If you'd asked him if ghosts were real before he found himself face-to-face with one, Mateo wouldn't have even considered it. But now, confronted with the nearly undeniable presence of Guillermo, he's having second thoughts. Having spent his afterlife guiding migrants to safety, Guillermo knows things about the Sonoran Desert far beyond what could be explained by a mere hallucination. But even as Mateo forms an uneasy partnership with Guillermo, survival is still uncertain.

The Sonoran Desert, with its hostile temperatures and inhabitants, is teeming with danger as the Border Patrol, rogue militias, and animals prowl its deadly terrain. As his journey stretches on, Mateo will have to decide exactly what and who he's willing to sacrifice to find home.

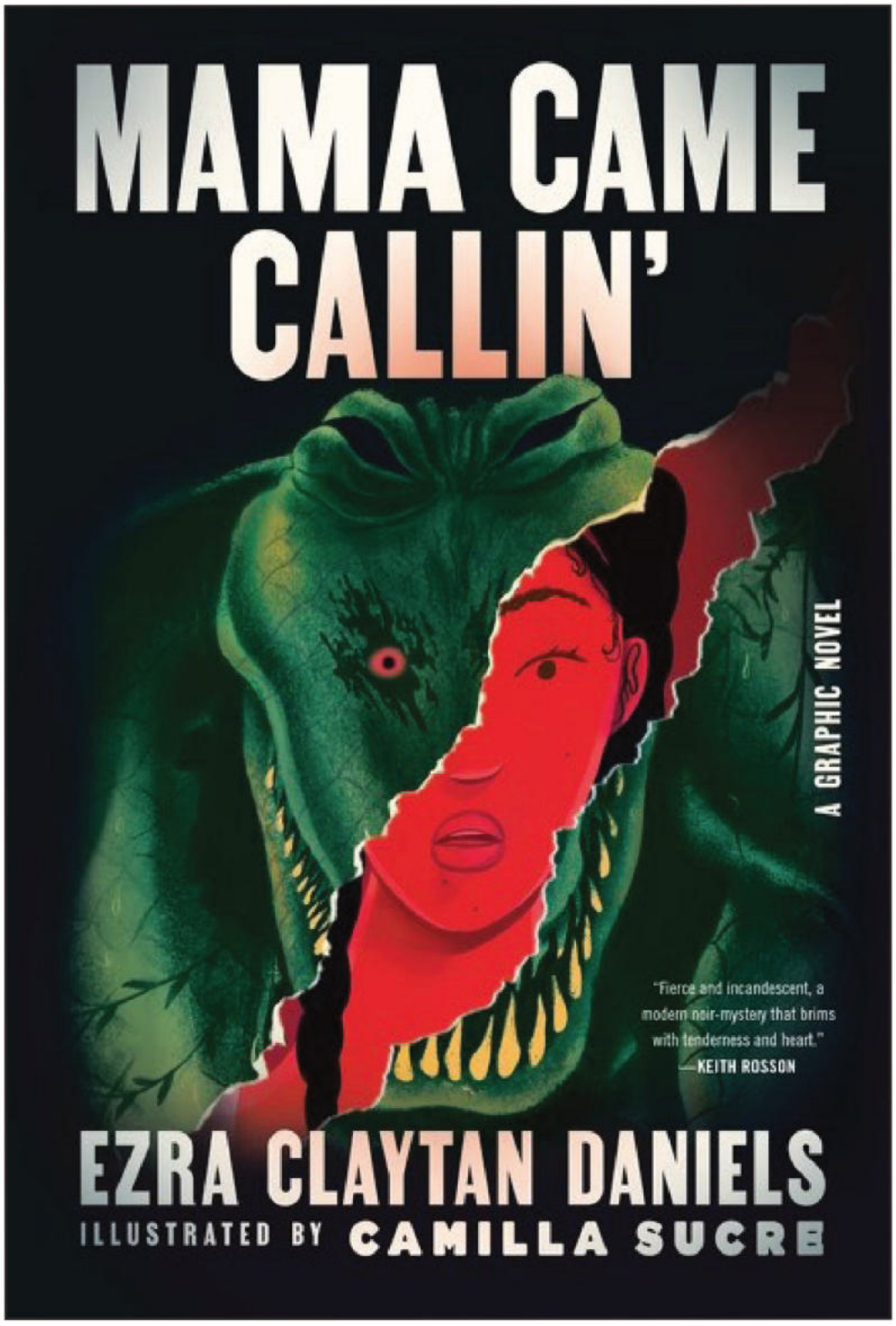

Previously Solicited with Other Distributors

9780063239562 (PB)
$25.99
6" x 9" | sc
240 pages
Subject:
Comics & Graphic Novels/Horror
Crime & Mystery
Rating: T+
FOC: 8/3/2026
In stores: 9/2/2026

MAMA CAME CALLIN'

Written by **Ezra Claytan Daniels**, Illustrated by **Camilla Sucre**

Kirah was born from an improbable interracial relationship that, in central Florida's infamous Asurupa County, defied all the odds. But her idyllic childhood was shattered by an urban legend come to life. The "Gatorman" was a nightmare on the lips of kids and grown-ups alike all the way back to Jim Crow: a monster with the body of a man, the head of an alligator—and a taste for Black children. That's who crawled into Kirah's window when Kirah was just five years old. According to the police, it was Kirah's own father who put on that gator mask and tried to kill her.

Twenty years later, Kirah works hard to build a life unburdened by the traumatic events of her childhood. Just when it seems like she's managed to find her stride, her dad, fresh out of prison, crashes back into her world with a chilling message: "He's coming for you."

Finally forced to face the hideous family history she's been avoiding, Kirah sets off to discover where, and who, she truly came from. And the more she learns, the more disturbing the whole picture becomes. Turns out there's a lot more to the Gatorman than Kirah thought, and even worse: he isn't through with her just yet.

A clever hybrid of swamp noir, slasher horror, and social satire—and brought to life by Camilla Sucre's vivid illustrations—*Mama Came Callin'* is a story about family and legacies, both the ones we inherit and the ones we can't escape.

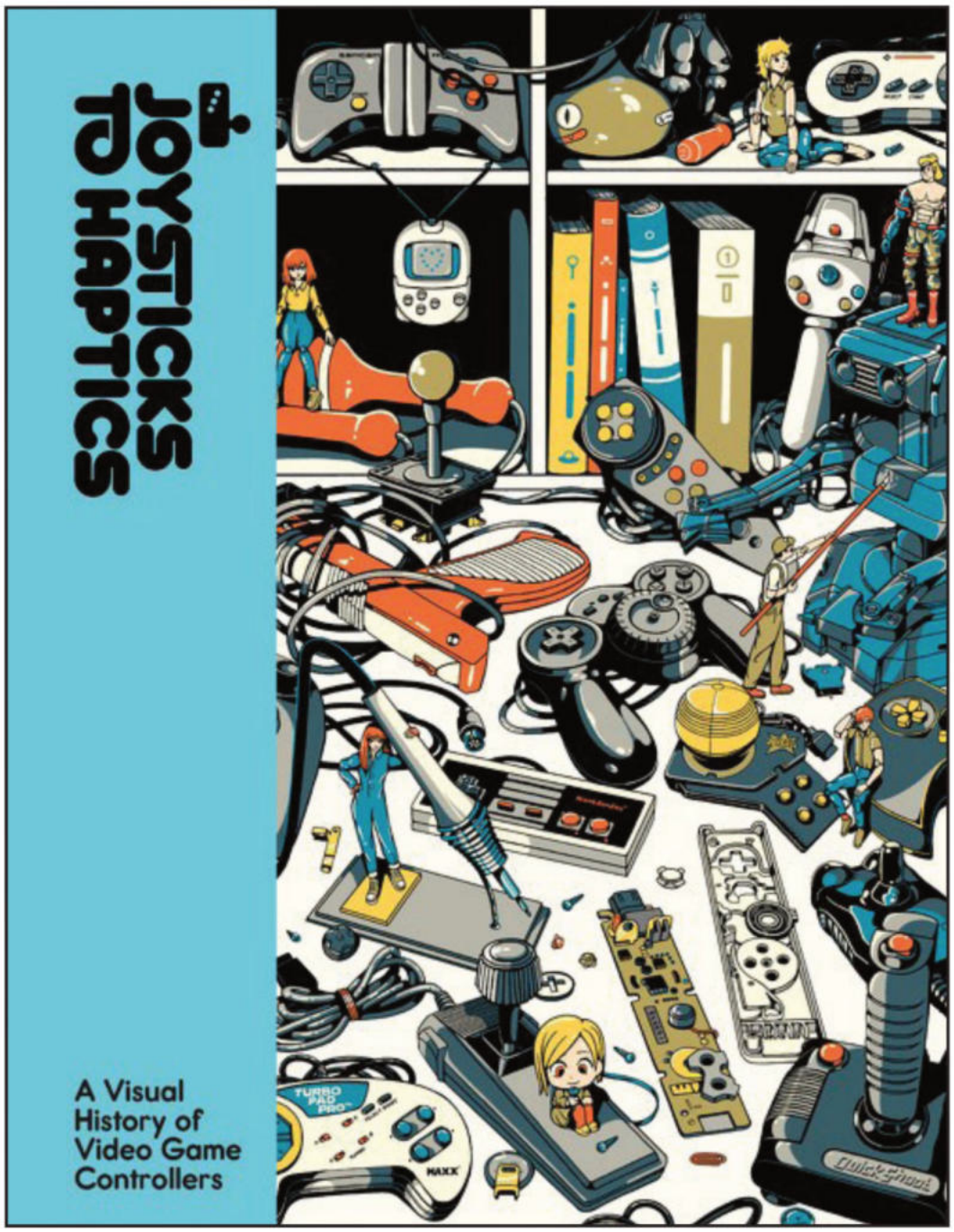

Previously Solicited with Other Distributors

9780008713577 (HC)
$40.00
7-7/16" x 9-11/16" | fc
240 pages
Subject:
Games
Video & Mobile
Rating: T+
FOC: 8/3/2026
In stores: 9/2/2026

JOYSTICKS TO HAPTICS

Written by **Lost in Cult**

As video games are played, memories are left in the grooves of their controllers. Atari joysticks still remember being pushed to the limit from afternoons spent playing Frogger, GameCube controllers echo with the clatter of intense Super Smash Bros bouts, each gesture with a Wii Remote is a story to be shared, and every haptic rumble inside of the DualSense is a reminder of the bond between player, hardware, and game.

From Joysticks to *Haptics* revisits all the key points in history that shaped video game controllers. Head back to the very early era of console gaming, when dials and keypads were king, then read stories of standardisation, as innovations like D-Pads and analogue sticks became the model that every hardware maker followed, and revel in the weird and wonderful. This comprehensive collection features insightful retrospectives and personal essays, facts and stats, plus stunning photography of rare and retro favourites in a journey through the most iconic and inventive corners of video game history.



Hermes Press

SEPTEMBER 2026 RELEASES

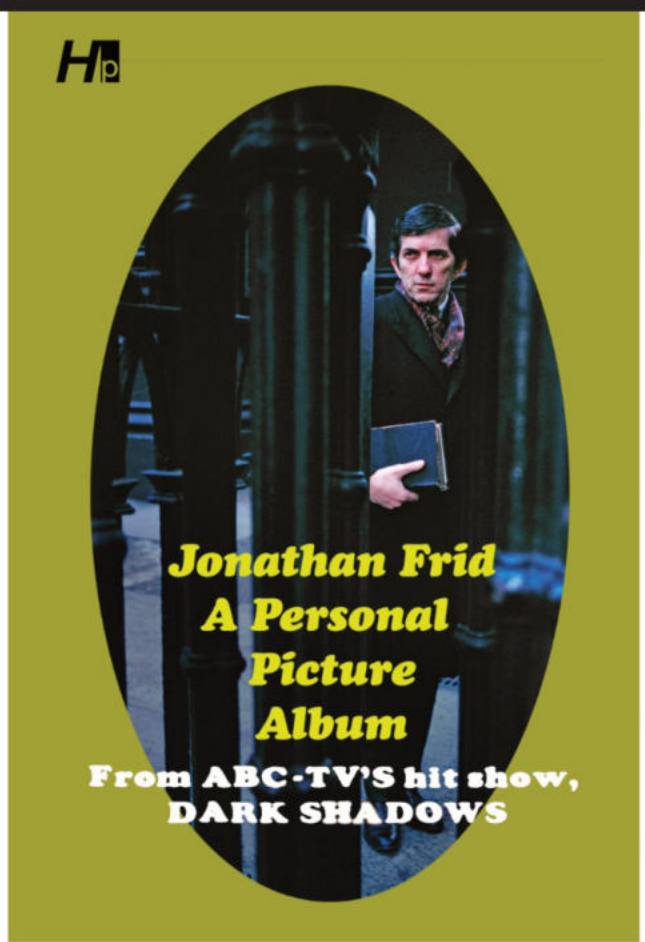



The Phantom the Complete Sundays Volume 10; 1970-1973: Writer: Lee Falk; Art/Cover: Sy Barry; Essay and Documentary Material

Color * 208 PAGES * 12.75" x 9.25" * Hardcover * $69.99
ON-SALE: 11/4/2026 * FOC: 8/3/26 * ISBN ISBN 978-1-61345-319-3;
RESOLICITATION — Previously Solicited

Referred to by comic strip historian Maurice Horn as the "granddaddy of all costumed superheroes," The Phantom was created in 1936 by Lee Falk. The strip hit the funny pages of newspapers well before the Dark Knight or Superman made their first appearances and has been acknowledged as an influence on every "masked man of mystery" since. The Phantom set the standard for action, adventure, intrigue, and romance in adventure comic strips and comic books — it has frequently been copied but never equaled.

This exciting 10th volume of the full color Sundays continues the SY BARRY YEARS! Five complete continuities drawn by Sy himself which continue the adventures of The Phantom, Diana, and his two children. This volume starts with "Alexander's Diamond Cup" September 20, 1970 and concludes with "The Hawk Master" which concludes on February 11, 1973. Also included is a comprehensive essay and documentary materials.

Hermes Press www.hermespress.com September 2026





































Hermes Press
www.hermespress.com
September 2026

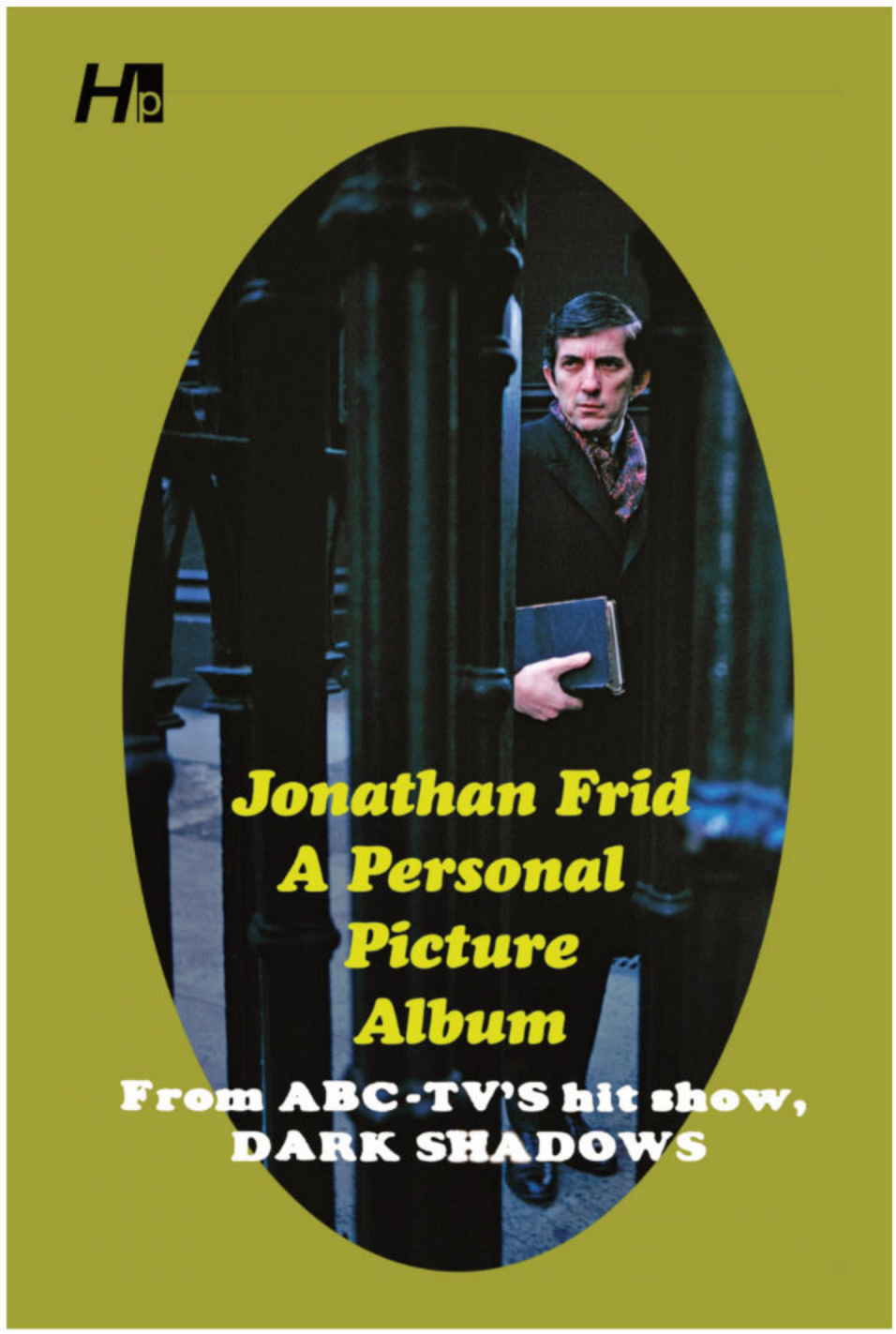

Jonathan Frid: A Personal Picture Album From ABC-TV's Hit Show Dark Shadows; Archival Photographs from the Dan Curtis Archive;

ON-SALE: 11/4/2026 * FOC: 8/3/26* 6 x 9 inches; paperback; 160 pages; over 150 photographs; black and white and color; $19.99; ISBN 978-1-61345-313-1; RESOLICITATION — Previously Solicited

Jonathan Frid: A Personal Picture Album features over 150 photographs; black and white and color. A pictorial look at Jonathan Frid on the set in Dark Shadows as well as photographs of his stage career from his personal collection in a deluxe all new edition sourced from the ORIGINAL photographs from the Dan Curtis archives and the collection of Jonathan Frid with many all new, never-before-published material. This is more than a reprint of the original Paperback Library volume, it is a super-charged version of the original, created to celebrate the 60th Anniversary of this legendary TV show.

Hermes Press www.hermespress.com September 2026















Hermes Press www.hermespress.com September 2026


DEVON
GASOLINE FOR DISPLAY PURPOSES
COURTESY OF
SUN OIL COMPANY





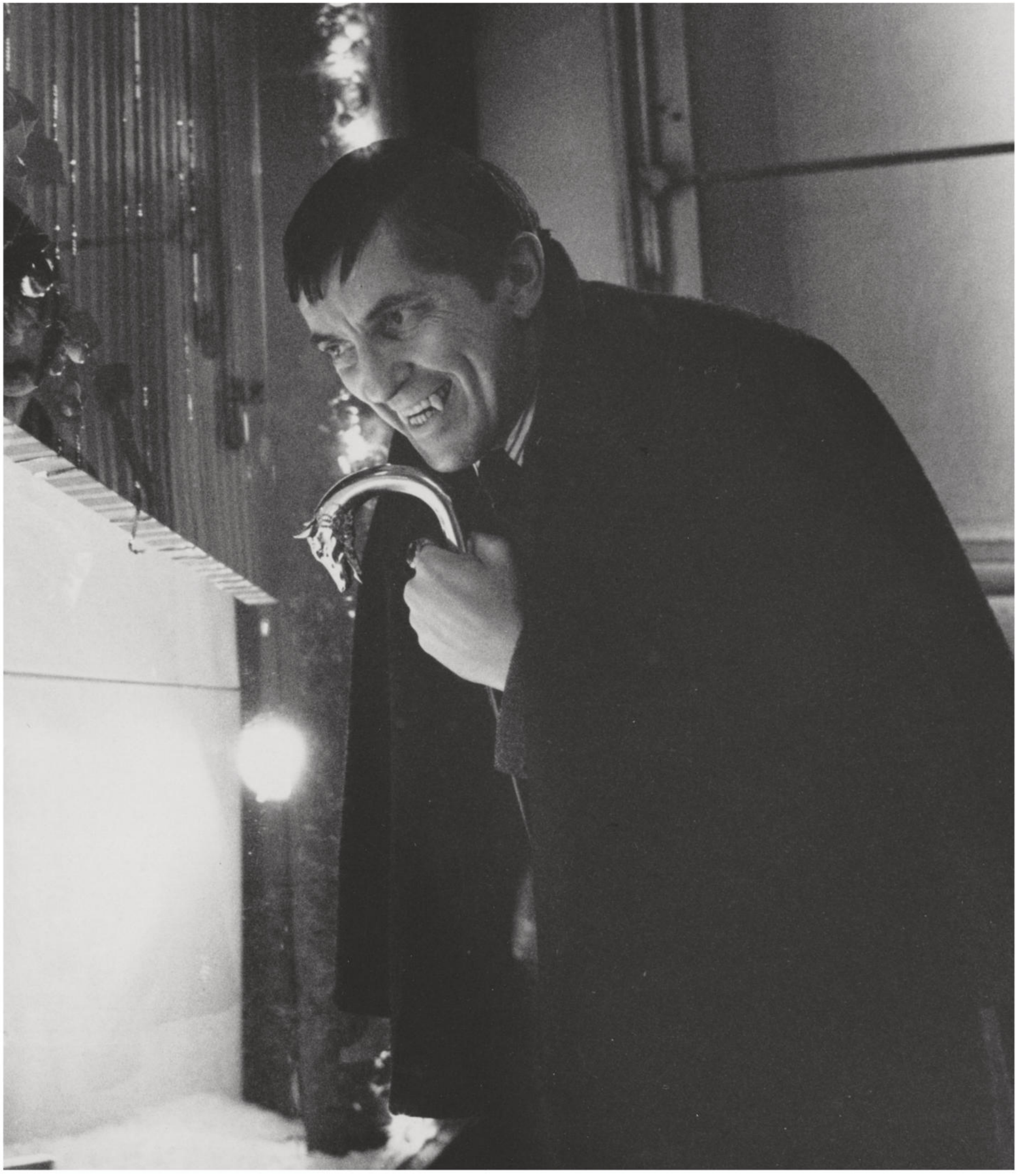

ALEX RAYMOND



The Power of the Image

Ron Goulart

Hermes Press

Hermes Press

www.hermespress.com

September 2026

Alex Raymond: The Power of the Image; Artwork by Alex Raymond; Text by Ron Goulart

Color and Black-and-White * 240 PAGES * 10.25" x 13.25 x 1.5" * Hardcover * $75
ON-SALE: 11/4/2026 * FOC: 8/3/26 * ISBN 978-1-61345-311-7;
RESOLICITATION — Previously Solicited

This hardcover magnum opus which chronicles the career of Raymond, the definitive action artist, provides over 400 examples of original art from *Secret Agent X-9*, *Flash Gordon*, *Jungle Jim*, and *Rip Kirby* not to mention an in-depth look at his illustration work. This book contains mountains of photographs and documentary materials including advertising art. The new monograph differs from the 2015 book offered by Hermes Press, now out of print, as it offers numerous new images scanned and photographed from the originals. Don't miss it!





Hermes Press
www.hermespress.com
September 2026


DALE, HOPING FOR A CHANCE TO ESCAPE, TRIES TO VAMP THE GIANT, BRUKKA, BUT HE TERRIFIES HER INTO CRYING FOR HELP.


FLASH, LIMPING BADLY BECAUSE OF HIS INJURED LEG, AND QUEEN FRIA, LEAVE THEIR HIDING-PLACE TO PUSH FARTHER INTO THE CAVES, WHEN A DISTANT SCREAM REACHES THEIR EARS---


AGAIN THE SCREAM! FLASH'S MUSCLES GROW TAUT--AND, AT THE EXPRESSION ON HIS FACE, FRIA CLUTCHES HIM, PLEADING--- "DON'T DO IT, FLASH! DON'T! THEY ARE MANY--YOU'LL BE KILLED!"

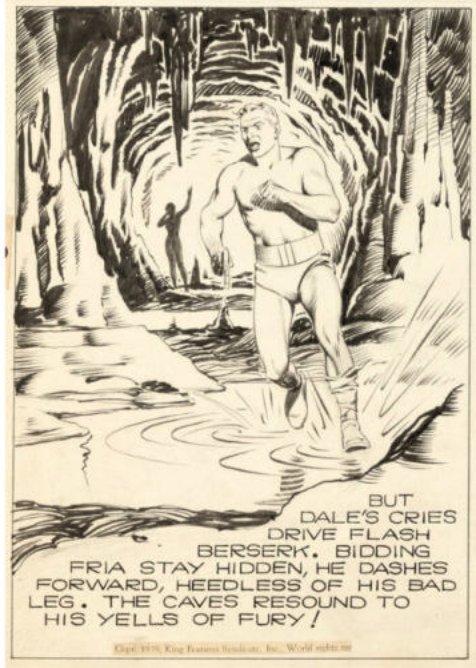
BUT DALE'S CRIES DRIVE FLASH BERSERK. BIDDING FRIA STAY HIDDEN, HE DASHES FORWARD, HEEDLESS OF HIS BAD LEG. THE CAVES RESOUND TO HIS YELLS OF FURY!


A SENTRY BARS FLASH'S PATH. FLASH TRIES TO SHOOT HIM, BUT HIS PISTOL'S RAY-CHARGE IS EXHAUSTED--SO HE HURLS THE USELESS WEAPON WITH UNERRING AIM!


FLASH'S MAD RUSH CARRIES HIM INTO BRUKKA'S THRONE-ROOM--BUT THE WEIGHT AND NUMBER OF HIS GUARDS ARE TOO MUCH FOR EVEN FLASH'S GREAT STRENGTH.
6-18-39.
NEXT WEEK ~ THE THIRD DEGREE


JUNGLE JIM
BY ALEXANDER RAYMOND
IN THE FAR-OFF JUNGLES OF MALAYA A LITHE, HUNGRY TIGER PADS SILENTLY THRU THE BRUSH
AN UNMISTAKABLE ODOR IS BORNE TO THE QUIVERING NOSTRILS OF THE GREAT CAT
FOOD!--- DROPPING TO IT'S BELLY, THE BEAST WORMS IT'S WAY TOWARD IT'S PREY!
"JUNGLE JIM" BRADLEY, HUNTER, TRAPPER, EXPLORER, PREPARES HIS EVENING MEAL, UNAWARE OF THE DANGER, LURKING BEHIND HIM!
CAREFULLY GAUGING IT'S DISTANCE, THE HUGE CAT LEAPS FOR THE KILL!
JIM, STARTLED, WHIRLS AROUND, WHIPPING OUT HIS LONG HUNTING KNIFE --- BEAST AND MAN CRASH TOGETHER!---
DOWN THEY GO! JIM STRUGGLES TO PROTECT HIS THROAT FROM THE GLISTENING WHITE FANGS!---HE STRIKES WITH HIS KNIFE, AGAIN AND AGAIN!--HE IS WEAKENING!
VICTORY!--- JIM STAGGERS TO A TREE FOR SUPPORT, HIS ACHING LUNGS FIGHTING FOR AIR!---
SUDDENLY THE HOT, STEAMING JUNGLE RINGS WITH A SCREAM FOR HELP!
HELP! HELP!
WHAT IN BLAZES?--


JUNGLE JIM By Alex Raymond
WITH THEIR NUMBERS STEADILY DIMINISHING UNDER CHO FANG'S MACHINE-GUN FIRE, THE NATIVES BRAVELY PRESS ON BEHIND THEIR LEADER AND SAVIOR, JUNGLE JIM----
CHO FANG, SAFELY HIDDEN BEHIND TWO OF HIS GUNNERS, HIGH ON THE SLOPES OF THE SACRED MOUNTAIN, PALES AT THE SIGHT OF SUCH COURAGE----
MEANWHILE, AS JIM DRAWS THE ENEMY FIRE FROM THE FRONT, MALAY MIKE AND JOAN, LADEN WITH DYNAMITE, MAKE THEIR WAY TO THE REAR OF THE MOUNTAIN---
THERE'S AN ENTRANCE, GAL--WE'LL RUN FER IT--WHATEVER Y' DO, DON'T FALL--REMEMBER, YER CARRYIN' DYNAMITE!
REACHING THE TUNNEL, THEY FOLLOW IT INWARD AS FAR AS THEY DARE, THEN-------
OH, I HOPE JIM'S ALLRIGHT--I---I---------
THIS AIN'T NO TIME TO BLUBBER, GAL--JIM KIN TAKE KEER O' HISSELF--- QUICK, GIVE ME THEM FUSES----
OKAY, SHE'S LIT! WE GOTTA GIT OUTTA HERE IN A HURRY!
LISSEN! DID Y' HEAR THET? IT WUZ A CRY FER HELP AN I'VE HEERD THET VOICE AFORE! G'WAN, GIT OUTTA HERE--I'M GOIN' BACK!
MIKE! ARE YOU CRAZY? YOU'LL BE BLOWN TO BITS!
"NEXT" "WEEK" HEROISM!
G-23


ALEX RAYMOND


MADELON...PAGAN LEE... WHOEVER YOU ARE...YOU MUST NOT RUN AWAY FROM WHATEVER YOU FEAR!
Copr. 1949, King Features Syndicate, Inc., World rights reserved.


JOHN AND I RAN AWAY ONCE... I WANTED HIM TO STAY... TO FACE THE LAW...TO FIGHT FOR THE TRUTH...BUT WE WERE AFRAID, SO WE FLED. YET WE NEVER ESCAPED FEAR... IT HAUNTS US HERE...IT WILL ALWAYS HAUNT US... AND IT WILL ALWAYS HAUNT **YOU**, MADELON, IF YOU RUN AWAY!
YOU'VE GOT ME THINKING, BABY...
7-12

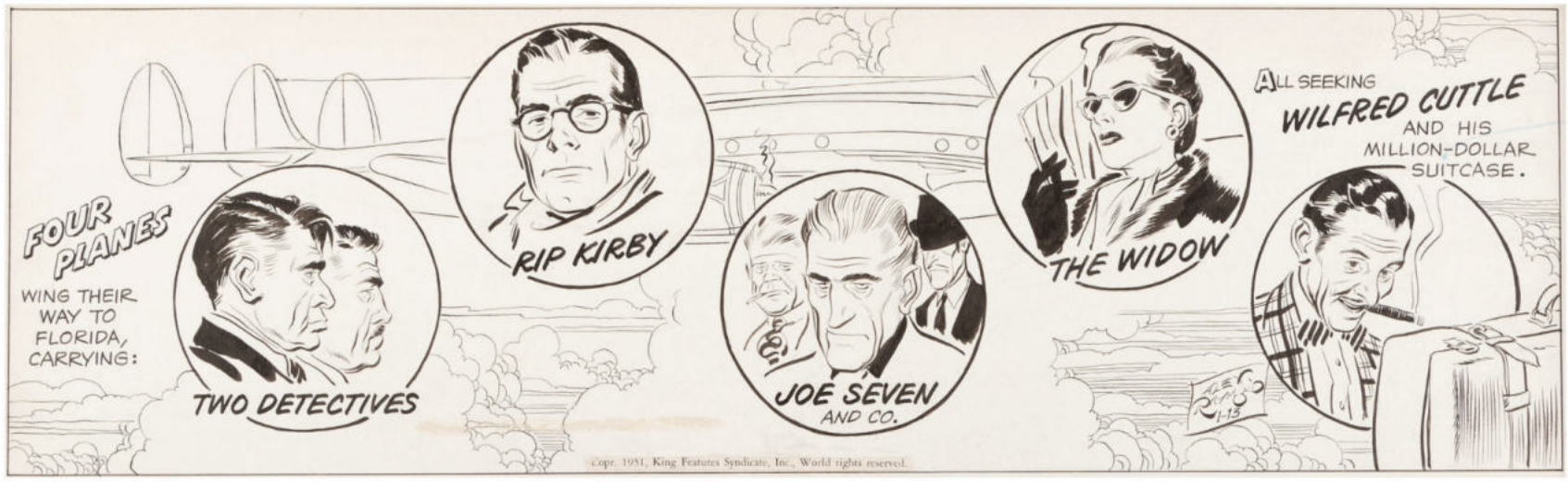
FOUR PLANES WING THEIR WAY TO FLORIDA, CARRYING:
TWO DETECTIVES
RIP KIRBY
JOE SEVEN AND CO.
THE WIDOW
ALL SEEKING WILFRED CUTTLE AND HIS MILLION-DOLLAR SUITCASE.
1-13
copr. 1951, King Features Syndicate, Inc., World rights reserved.

AVAILABLE BACKLIST TITLES

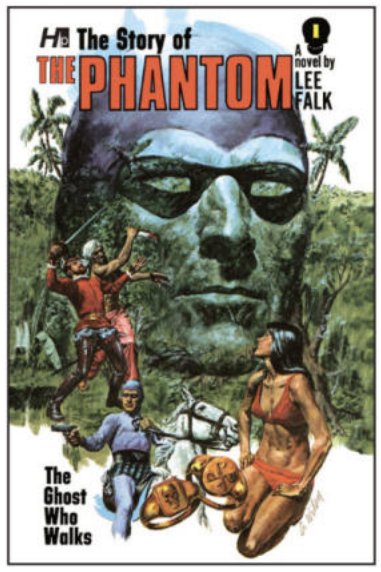

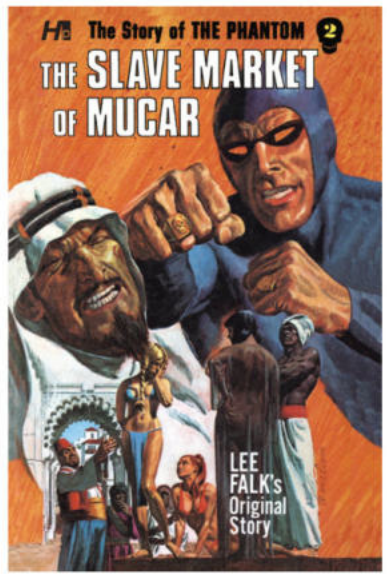







0526HP8398 STORY OF THE PHANTOM THE COMPLETE AVON NOVELS TP VOL 01 THE GHOST WHO WALKS

0526HP8399 STORY OF THE PHANTOM THE COMPLETE AVON NOVELS TP VOL 02 THE SLAVE MARKET OF MUCAR

0526HP8400 STORY OF THE PHANTOM THE COMPLETE AVON NOVELS TP VOL 03 THE SCORPIA MENACE

0526HP8401 STORY OF THE PHANTOM THE COMPLETE AVON NOVELS TP VOL 04 THE VEILED LADY

0526HP8402 STORY OF THE PHANTOM THE COMPLETE AVON NOVELS TP VOL 05 THE GOLDEN CIRCLE

AVAILABLE BACKLIST TITLES

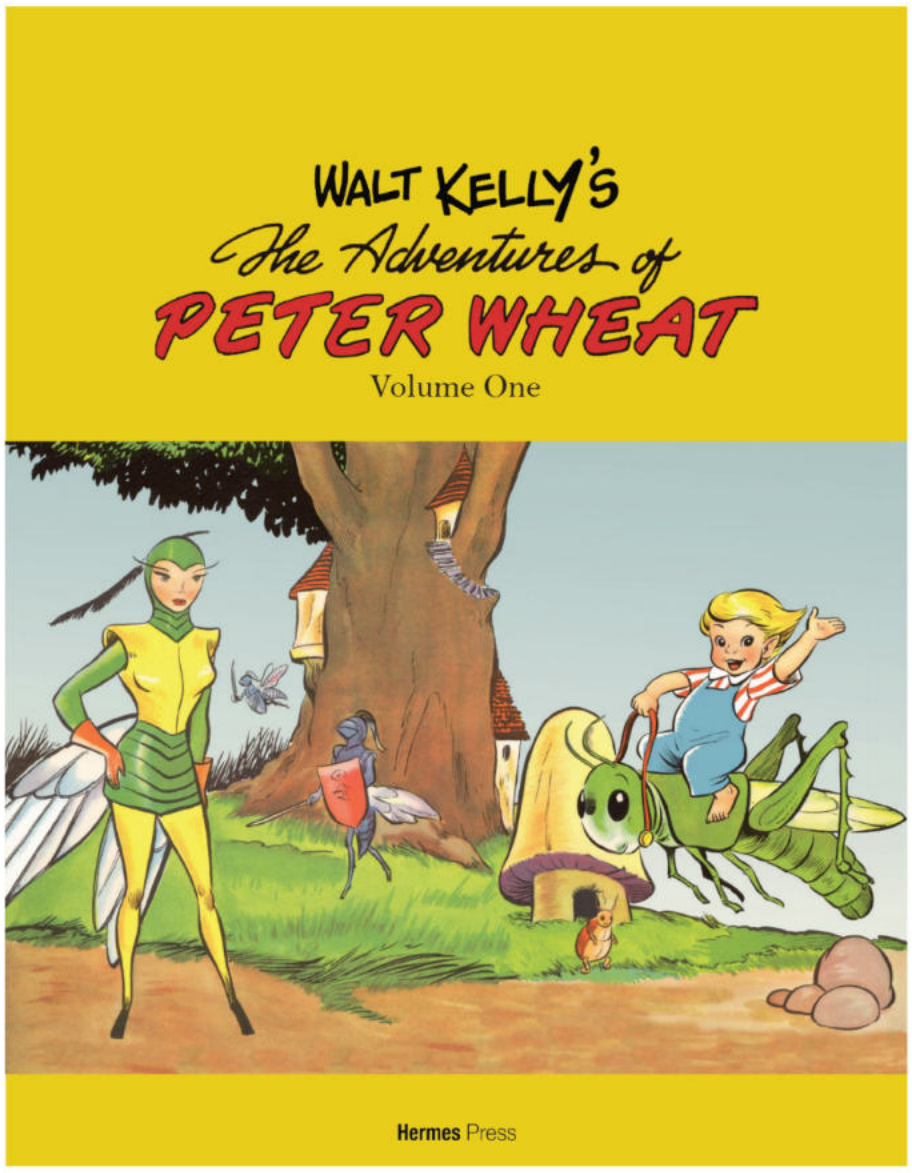

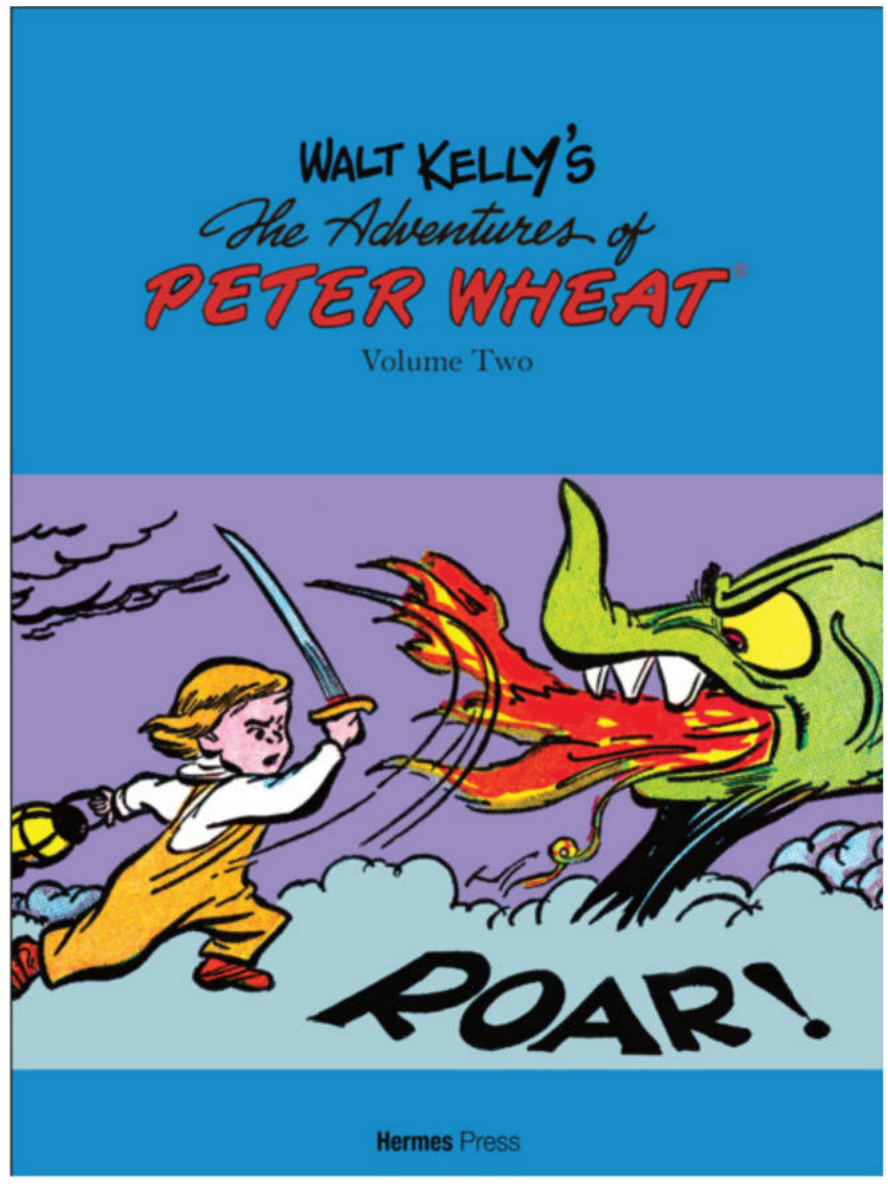

0526HP8403 WALT KELLYS THE ADVENTURES OF PETER WHEAT TP VOL 01 THE COMPLETE SERIES

0526HP8404 WALT KELLYS THE ADVENTURES OF PETER WHEAT TP VOL 02 THE COMPLETE SERIES

AVAILABLE BACKLIST TITLES

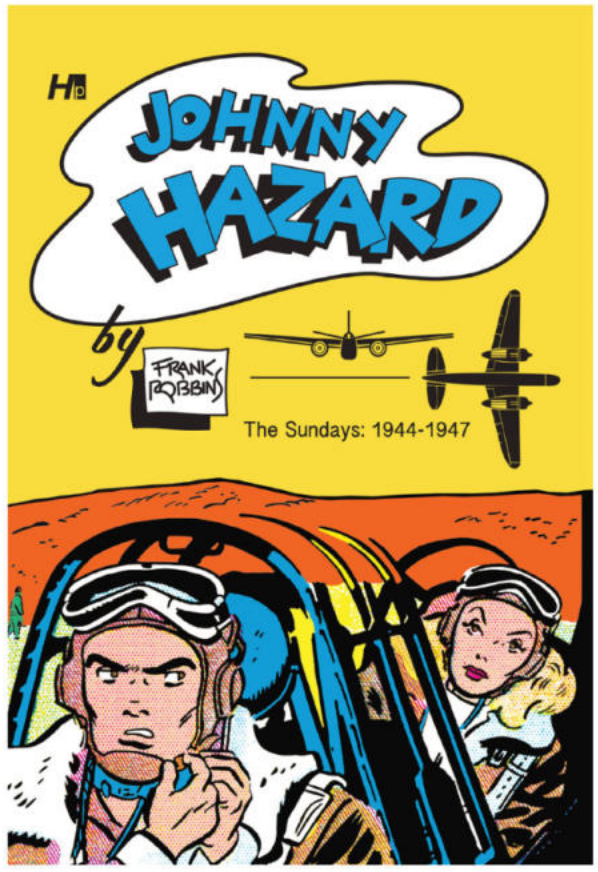





0526HP8395 JOHNNY HAZARD HC SUNDAYS ARCHIVE 1944-1946

0526HP8396 MICKEY SPILLANES FROM THE FILES OF MIKE HAMMER HC THE COMPLETE DAILIES AND SUNDAYS

0526HP8397 MILTON CANIFFS MALE CALL HC THE COMPLETE NEWSPAPER STRIPS 1942-1946

Hermes Press www.hermespress.com September 2026

image

21 SEP 2026

image® SCENE



THE BESTSELLING CREATIVE TEAM BEHIND LITTLE MONSTERS, ASCENDER & DESCENDER— JEFF LEMIRE & DUSTIN NGUYEN —REUNITE FOR THE DARK FANTASY EPIC CROWBOUND LAUNCHING THIS SEPTEMBER FROM IMAGE COMICS



WHAT'S NEXT | SEPTEMBER 2026

YOUR MUST-HAVE CHECKLIST FOR THIS MONTH'S **IMAGE COMICS** TITLES

1 CROWBOUND #1
2 CROWBOUND #1 COVERS
3 CROWBOUND #1 PREVIEW
7 SPAWN 77 #1
8 SPAWN 77 #1 PREVIEW
14 DEICIDIUM, VOL. 1: RETURNED
15 DEICIDIUM, VOL. 1: RETURNED PREVIEW
16 CREEPSHOW, VOL. 5 #1
17 CREEPSHOW, VOL. 5 #1 PREVIEW
20 CRIMES AGAINST NATURE #1
21 CRIMES AGAINST NATURE #1 PREVIEW
23 EXQUISITE CORPSES: FOX MASK KILLER #1
24 EXQUISITE CORPSES: FOX MASK KILLER #1 COVERS
25 THE KARMAN BLADE #1
26 THE KARMAN BLADE #1 COVERS
27 THE KARMAN BLADE #1 PREVIEW
32 OFIUSA #1
33 OFIUSA #1 PREVIEW
37 TALES OF WONDER #1
38 TALES OF WONDER #1 COVERS
39 TALES OF WONDER #1 PREVIEW
42 THAT TEXAS BLOOD: HELL COMES TO ALLISON RANCH #1
43 THAT TEXAS BLOOD: HELL COMES TO ALLISON RANCH #1 PREVIEW
46 THAT TEXAS BLOOD #1 FACSIMILE EDITION (RES)
47 THE DEPARTMENT OF TRUTH #39
48 FERAL #26
49 GEIGER #25
50 WITCHBLADE #25
51 BADROCK #3
52 BLOOD & THUNDER #17
53 BUG WARS: THE COMING OF WARDOOM #2
54 CAPES #11
55 CHACHU #2
56 CORPSE KNIGHT #6
57 THE DARKNESS #8
58 DEADLY TALES OF GUNSLINGER SPAWN #18
59 DEATH VIGIL #2
60 DIE: LOADED #9
61 DO A POWERBOMB B&W #3
62 D'ORC #8
63 ESCAPE #10
64 EXQUISITE CORPSES: RASCAL RANDY #3
65 THE EYE COLLECTOR #4
66 FINAL BOSS #10
67 THE FORGED #13
68 G.I JOE #26
69 G.I JOE: A REAL AMERICAN HERO #332
70 G.I JOE: A REAL AMERICAN HERO #110 HAMA FILES EDITION
71 GHOST PEPPER #15
72 GUNSLINGER SPAWN #58
73 HAMMERFIST #2
74 HORNSBY & HALO #16
75 HYDE STREET #14
76 KAYA #38
77 KING SPAWN #59
78 THE LAST DRIVER #2
79 THE LAST DRIVER #2 COVERS
80 LUCKY DEVILS #10
81 M1: MONSTER RACING LEAGUE #4
82 M.A.S.K #4
83 MONSTRESS #64
84 OF THE EARTH #5
85 RADIANT BLACK #45
86 REGICIDE #2
87 ROOK: EXODUS #11
88 ROYALS #6
89 THE SCORCHED #55
90 THE SEASONS #13
91 SHE-SPAWN #5
92 SOMETHING EPIC #15
93 SPAWN #379
94 STARHENGE BOOK TWO: A KISS FOR ATTICUS #3
95 TERMINAL #3
96 TRANSFORMERS #36
97 UNIVERSAL MONSTERS: BLOOD OF THE WOLF MAN #4
98 VOID RIVALS #34
99 THE WALKING DEAD DELUXE #144
100 THE WALKING DEAD DELUXE #145
101 YUMI: OOEX #2
102 THE CURSE OF SHERLEE JOHNSON, VOL. 1 TP
103 IMAGINARY FIENDS TP
104 NAMELESS 10TH ANNIVERSARY DELUXE HC
105 RED ROOTS, VOL. 1 TP
106 STRAY DOGS HC
107 SUPER CREEPSHOW TP
108 THE TRILLION DOLLAR KID TP
109 WAYWARD COMPENDIUM TP
110 G.I. JOE, VOL. 4 TP
111 G.I. JOE: A REAL AMERICAN HERO SILENT MISSIONS, VOL. 2 TP
112 INVINCIBLE, VOL. 17 (NEW EDITION)
113 INVINCIBLE UNIVERSE: BATTLE BEAST, VOL. 2 TP
114 THE SCORCHED, VOL. 7 TP
115 WITCHBLADE, VOL. 4 TP

IMAGE COMICS RATINGS

E EVERYONE
SUITABLE FOR ALL AGES.

T TEEN (12+)
SOME MATERIAL MAY NOT BE SUITABLE FOR CHILDREN. MAY CONTAIN MILD PROFANITY, DARK MATERIAL OR SOME MATERIAL PARENTS MAY FIND UNSUITABLE OR WISH TO DISCUSS WITH YOUNGER READERS.

T+ TEEN PLUS (16+)
SOME MATERIAL MAY BE INAPPROPRIATE FOR CHILDREN UNDER 16/PRE-TEENAGERS. MAY CONTAIN PROFANITY, MINOR VIOLENCE, OR DRUG PARAPHERNALIA WHERE APPROPRIATE TO THE STORY. PARENTS ARE URGED TO BE CAUTIOUS.

M MATURE (18+)
MATERIAL MAY CONTAIN SEXUALLY EXPLICIT CONTENT, HEAVY USE OF PROFANITY, OR EXCESSIVE GORE/VIOLENCE AND THE STORY WAS CREATED WITH AN ADULT AUDIENCE IN MIND.

CROWBOUND #1

STORY JEFF LEMIRE
ART/COVER A DUSTIN NGUYEN
COVER B JEFFREY ALAN LOVE VARIANT
COVER C DUSTIN NGUYEN WRAPAROUND VARIANT
COVER D BLANK SKETCH VARIANT ($4.99)
COVER E (1:25) MARTIN SIMMONDS VIRGIN VARIANT
COVER F (1:50) PEACH MOMOKO VIRGIN VARIANT
COVER G (1:100) DUSTIN NGUYEN SIGNED CGC VARIANT ($9.99)
COVER H (1:1000) DUSTIN NGUYEN ORIGINAL SKETCH VARIANT

SEP 2	32 PAGES	FC	M	$3.99
HORROR, FANTASY			SERIES PREMIERE	

All is dark.

But all is not lost...

Rose isn't special. She works in the Factory just like everyone else—a dark, sprawling monolithic structure that runs along the coast and cuts the world in two. All that's left now are desolate settlements that exist in its shadow, made up of submerged villages, derelict woods, and deadly swamps. No one knows what's left of the world on the other side...

But when Rose's young daughter Ava is violently taken from their shanty town home a year before she is meant to join the work force, Rose will come face to face with the surreal, harrowing forces outside the Factory's walls—including a terrifying figure called the Scarecrow Queen, who has an offer: one last chance to save her daughter, in exchange for her soul.

Part post-apocalyptic neo-Western, part southern gothic, part dark fantasy, **CROWBOUND** spins a heart-wrenching and violent story about mortality, holding onto hope in the darkest of worlds and the bonds that make us human.

MARGARET ATWOOD'S ***THE HANDMAID'S TALE*** MEETS CORMAC MCCARTHY'S ***THE ROAD*** WITH ECHOES OF ***KILL BILL*** AND ***PAN'S LABYRINTH*** WHEN A NONCOMPLIANT MOTHER MAKES A DARK PACT WITH AN ANCIENT, VIOLENT SCARECROW QUEEN TO STOP A TOTALITARIAN GOVERNMENT FROM TAKING HER DAUGHTER.

LAUNCH OF THE MONTH



COVER A

OFFERED AGAIN

- **ASCENDER, VOL. 1-4 TP**
- **DESCENDER, VOL. 1-6 TP**
- **LITTLE MONSTERS, VOL. 1-2 TP**



COVER B



COVER C

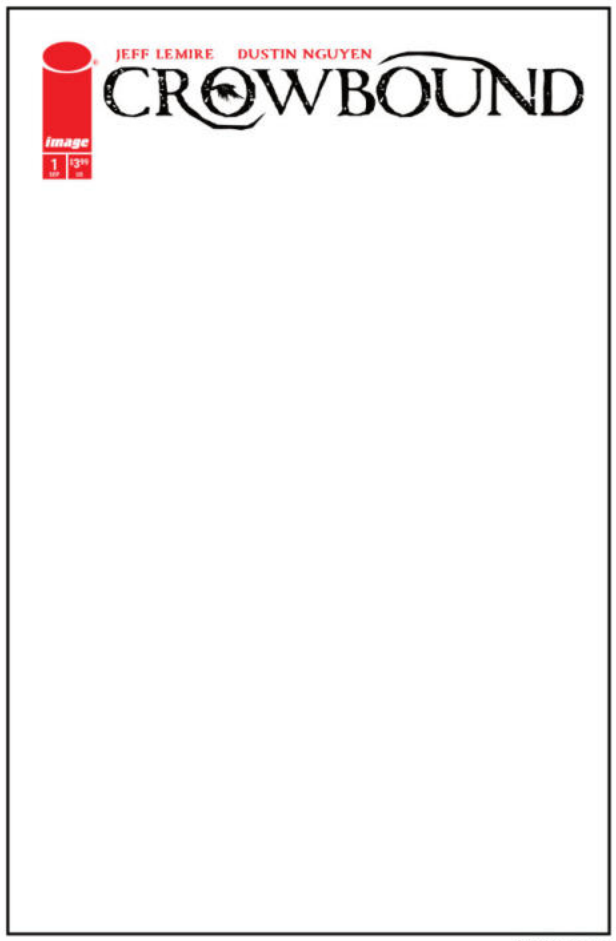

COVER D



COVER E

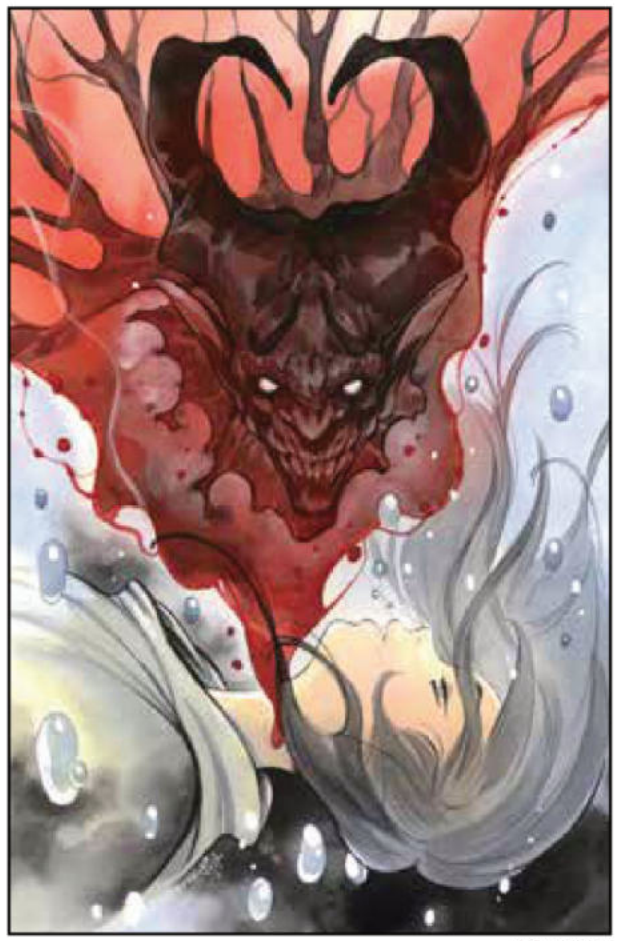

COVER F


WHERE ARE YOU TWO HEADING?
I'M ON DAY SHIFT, SECTION FIFTEEN TWELVE. MY DAUGHTER'S IN SCHOOL. HEADING THERE NOW.
SCHOOL? YOU MUST BE CLOSE TO AGE, GIRL?
I'M--I'M ONLY ELEVEN, ONE MORE YEAR, SIR.
ONE MORE YEAR.

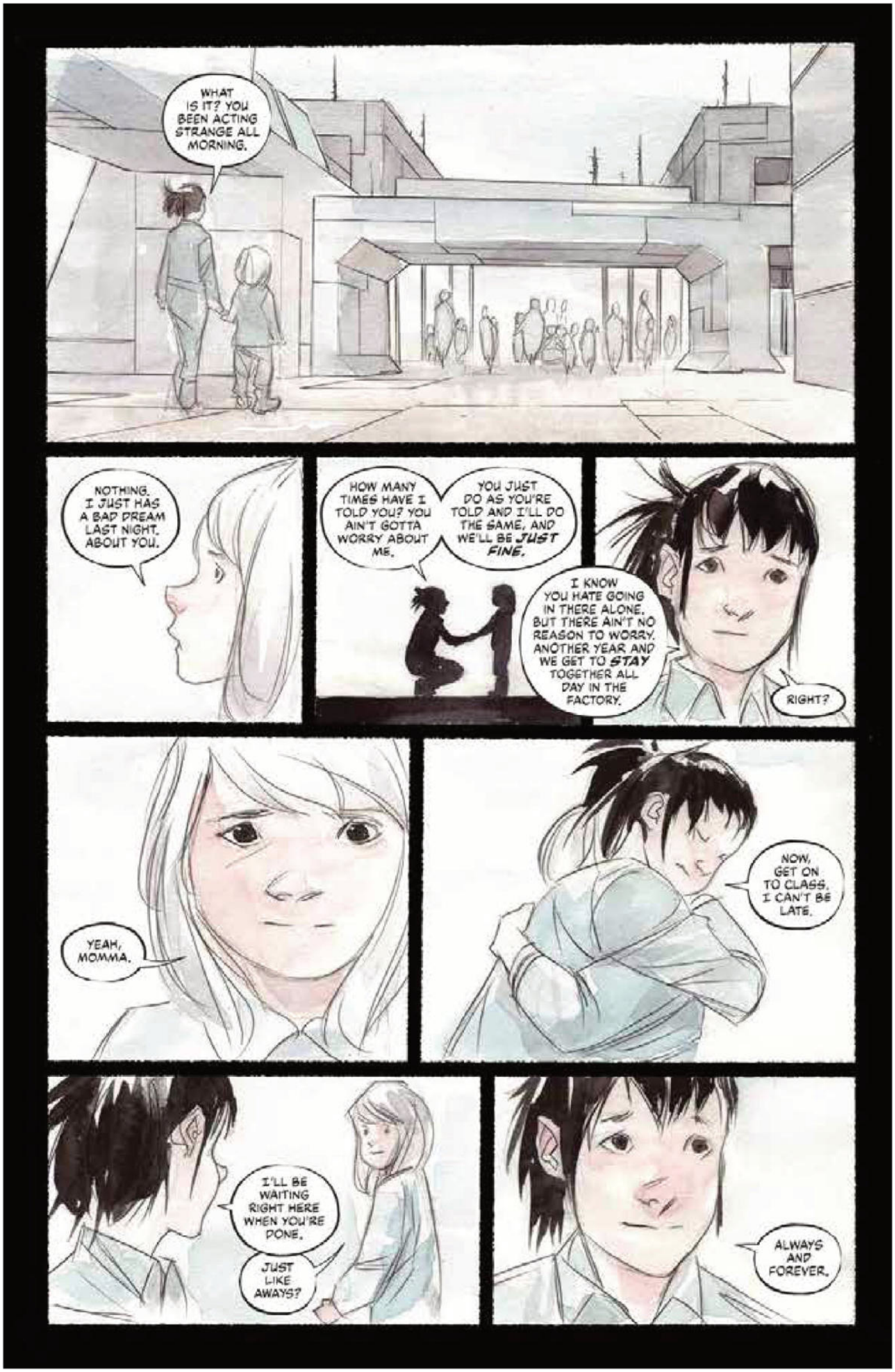
WHAT IS IT? YOU BEEN ACTING STRANGE ALL MORNING.
NOTHING. I JUST HAS A BAD DREAM LAST NIGHT, ABOUT YOU.
HOW MANY TIMES HAVE I TOLD YOU? YOU AIN'T GOTTA WORRY ABOUT ME.
YOU JUST DO AS YOU'RE TOLD AND I'LL DO THE SAME, AND WE'LL BE JUST FINE.
I KNOW YOU HATE GOING IN THERE ALONE. BUT THERE AIN'T NO REASON TO WORRY. ANOTHER YEAR AND WE GET TO STAY TOGETHER ALL DAY IN THE FACTORY.
RIGHT?
YEAH, MOMMA.
NOW, GET ON TO CLASS. I CAN'T BE LATE.
I'LL BE WAITING RIGHT HERE WHEN YOU'RE DONE.
JUST LIKE AWAYS?
ALWAYS AND FOREVER.


FOREVER.
AIN'T NOTHING IS FOREVER. SHOULD HAVE KNOWN THAT. SHOULD HAVE SEEN IT ALL COMING. BUT I WAS BLIND...ASLEEP.
THEY LULL US WITH REPETITION. WE FORGET WHAT WE ARE...WHAT WE **WERE.**
WE JUST WORK NOW. WE PULL THE LEVERS. WE PUSH THE BUTTONS. THAT'S ALL WE ARE. STUPID TO THINK I COULD EVER HAVE MORE THAN THAT.
STUPID TO THINK THEY WOULD LET ME **HAVE HER.**

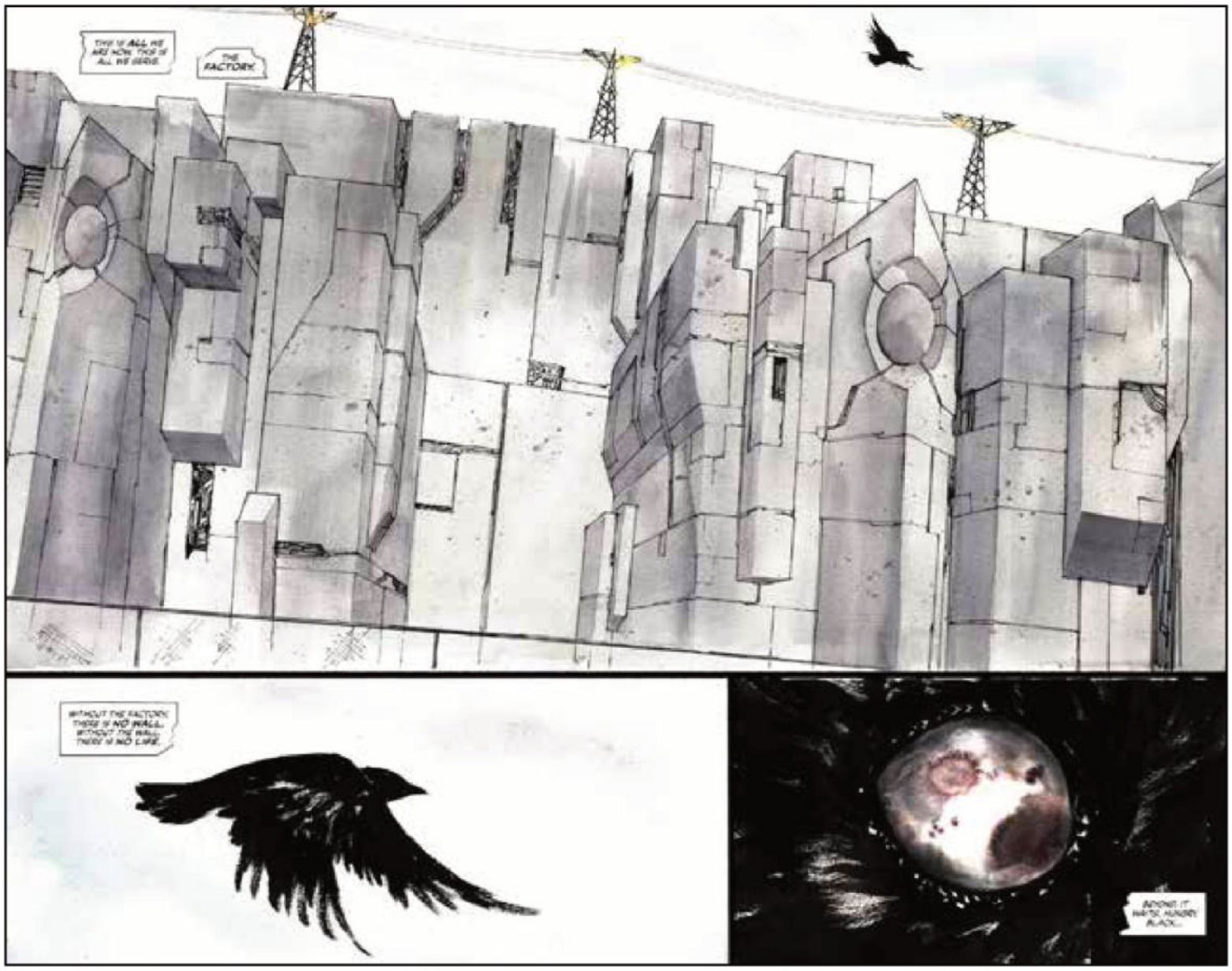
THIS IS ALL WE ARE NOW. THIS IS ALL WE SERVE.
THE FACTORY.
WITHOUT THE FACTORY, THERE IS NO WALL. WITHOUT THE WALL, THERE IS NO LIFE.
BEYOND IT, WAITS HUNGRY BLACK...

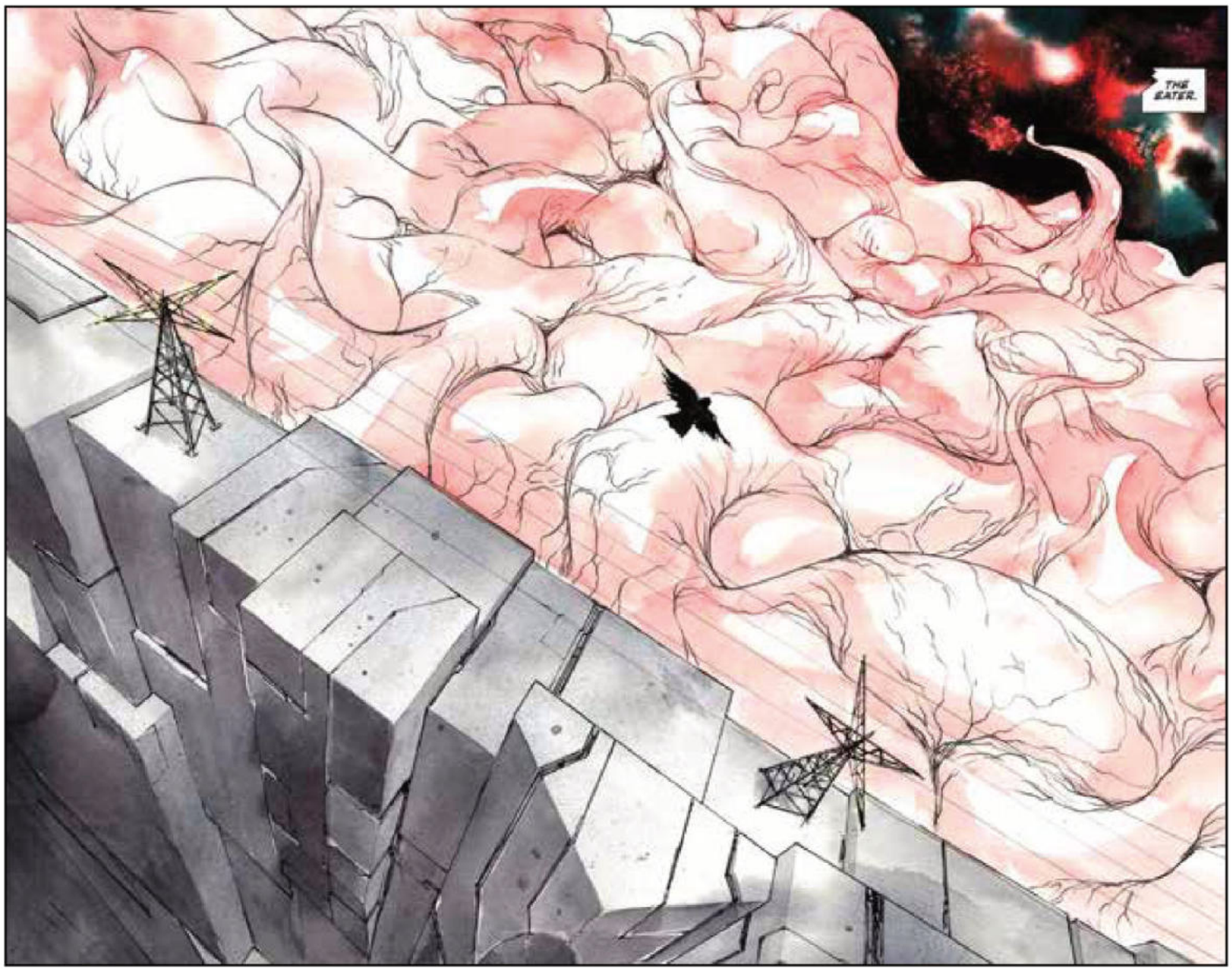
THE EATER.

SPAWN 77 #1

STORY TODD McFARLANE & MARK SPEARS
ART/COVER A MARK SPEARS
COVER B MARK SPEARS & TODD McFARLANE VARIANT
COVER C TODD McFARLANE ORIGINAL 1977 UPDATE VARIANT
COVER D EMMA RIOS VARIANT
COVER E BLANK SKETCH VARIANT ($7.99)
COVER F (1:25) TODD McFARLANE RETRO LOGO VARIANT
COVER G (1:50) TODD McFARLANE VARIANT
COVER H (1:100) TODD McFARLANE ORIGINAL 1977 VARIANT
COVER I (1:250) TODD McFARLANE SIGNED FOIL VARIANT ($9.99)
COVER J (1:500) MARK SPEARS & TODD McFARLANE SIGNED FOIL VARIANT ($9.99)

SEP 9	64 PAGES	FC	T+	$6.99
SUPERHERO, SUPERNATURAL, HORROR		MINISERIES PREMIERE		

In 1977, a young artist had his first ideas for a character he would name Spawn. That man was **TODD McFARLANE**. Now, 49 years later, Spawn is an international sensation that has spawned (pun intended) a movie, toys, games, and an animated series. It has been translated into over a dozen languages with fans across the globe.

Now, in collaboration with acclaimed artist **MARK SPEARS, TODD McFARLANE** brings a vision of his original idea to the Spawn Universe. A completely new and exciting take on the fan-favorite character. Covers from **MARK SPEARS, TODD McFARLANE, EMMA RIOS, SHAWN CRYSTAL**, and more. A wickedly different version of Spawn starts here.

OFFERED AGAIN

- **THE ART OF TODD McFARLANE: THE DEVIL'S IN THE DETAILS TP**
- **IMAGE FIRSTS: SPAWN #1**
- **SPAWN COMPENDIUM, VOL. 1-7 TP**

LAUNCH OF THE MONTH



COVER A


YOU TOOK YOUR SHOT MIKEY. NOW IT'S MY TURN..


NO... NO WAY...
WE KILLED YOU!
POOL CUE, CORNER POCKET...

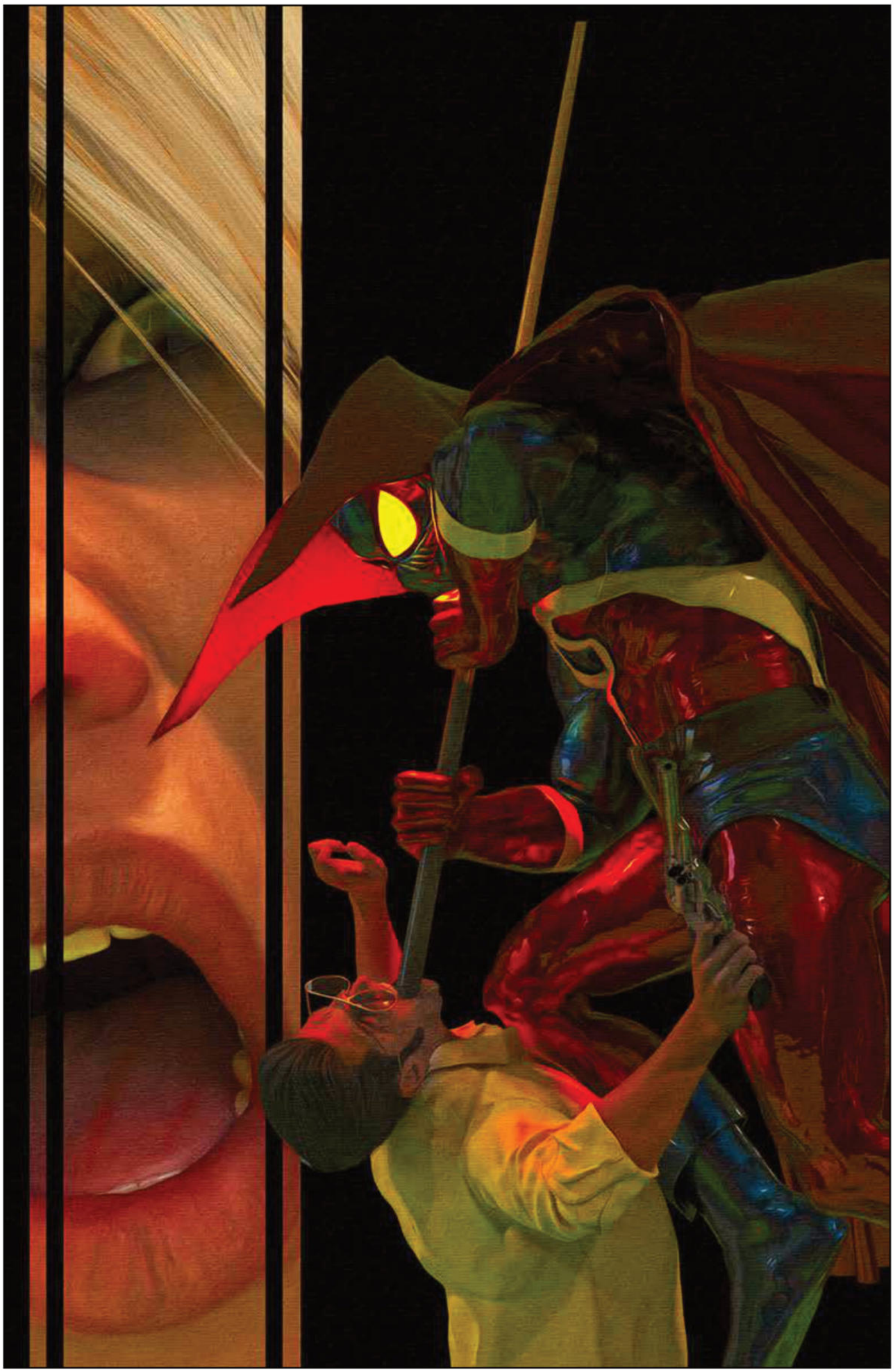

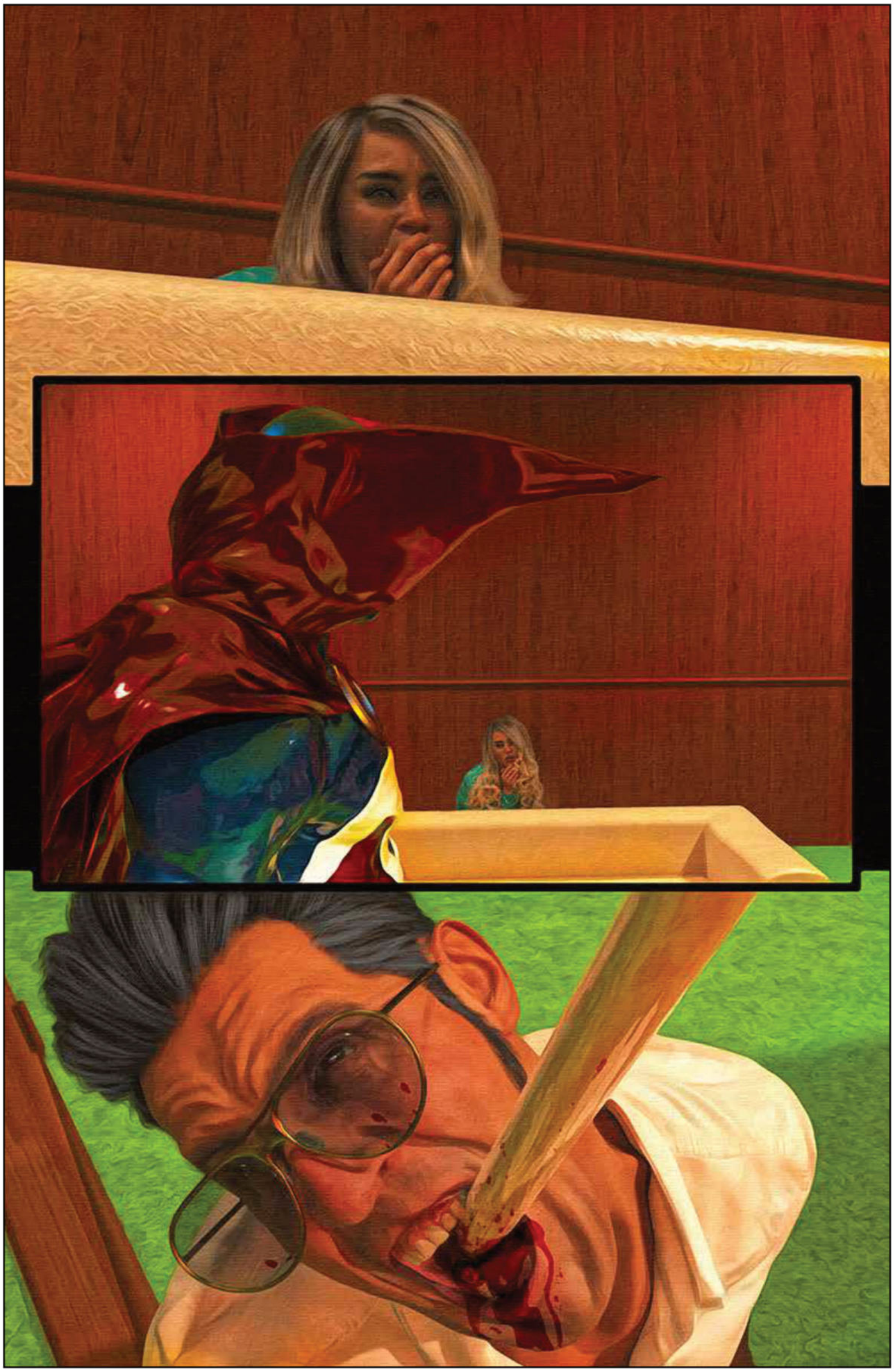


RELAX, I'M NOT GOING TO HURT YOU.. I WANT YOU TO TAKE A MESSAGE TO BIG SAL FOR ME..
TELL HIM SPAWN IS COMING FOR HIM..
WAIT, WHAT'S A SPAWN?
ME..

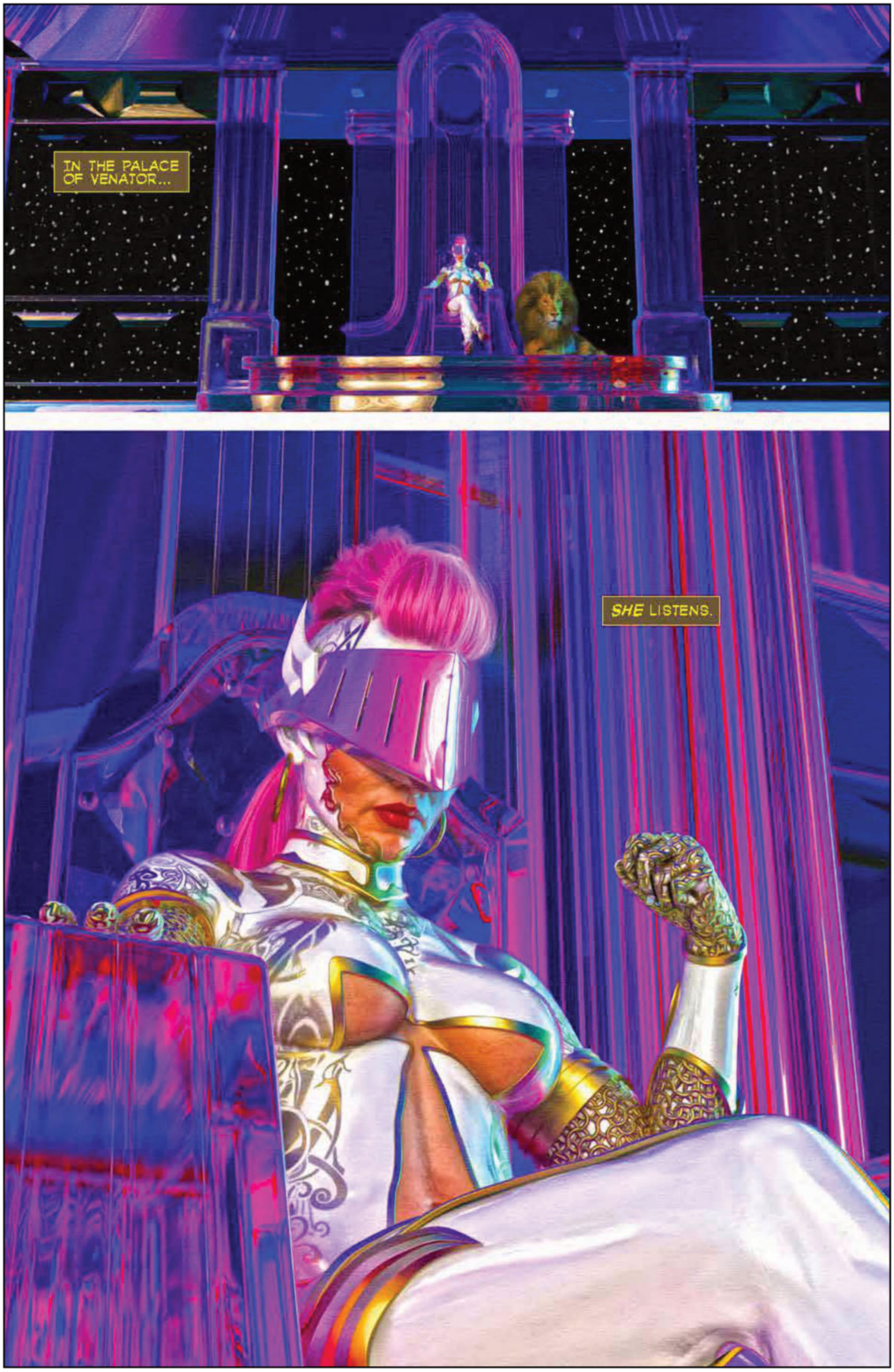
IN THE PALACE OF VENATOR...
SHE LISTENS.

DEICIDIUM, VOL. 1: RETURNED

STORY RAM V
ART EVAN CAGLE
COVER ALVARO ESCOBAR

SEP 23	96 PAGES	BW	M	$12.99
FANTASY			SERIES PREMIERE	

In a future rebuilt from the ashes of war, belief is no longer sacred—it's monetized.

Humanity has entered a hard-won age of stability, governed by an unholy alliance between global corporations and newly engineered religions. Worship fuels the economy. Faith is power. Salvation is a product. Welcome to the industry of belief. That fragile balance shatters when the old gods return. Ancient deities of fire, wind, jaguars, love, war, and mischief awaken inside ordinary people, transforming neighbors and strangers into living gods. To the powers that be, they aren't miracles—they're threats.

The great faiths of the new world knew the old gods could one day return, and they planned for such an eventuality. 12 orphans were chosen, bestowed with gifts and taught to be faithless, loveless instruments without reward or remorse. The old gods have returned—and the 12 will be unleashed.

As old myths collide with a world built on manufactured faith, a brutal conflict ignites—one that will decide who controls humanity's future, and whether salvation comes from those placed above us...or from within us. **DEICIDIUM** is a global epic series from the multi-award-winning collaborations of **RAM V, EVAN CAGLE, ANAND RADHAKRISHNAN** with **TOM MULLER, ADITYA BIDIKAR** and more.

FOR FANS OF **THE WICKED + THE DIVINE** AND **THE POWER FANTASY** COMES AN AMBITIOUS TALE OF MISCHIEVOUS GODS AND THE MORTAL CONSEQUENCES THAT COME WITH INVOKING THEM.

OFFERED AGAIN

- **BLUE IN GREEN OGN**
- **THE ONE HAND & THE SIX FINGERS, VOL. 1 TP**




Vae Cenia.
Outer Ring.
PROFESSORE!
MORE THAN YOUR USUAL STACK TODAY, NO?


MORE THAN MY USUAL CAFFEINE TOO!
OH, YOU KNOW WE LOVE HAVING YOU HERE... ALL DAY LONG... A WHOLE TABLE TO YOURSELF.
I THINK YOU'LL FIND, DEAR GIORGIO, THAT I AM ESSENTIAL TO THE CHARM OF THE PLACE.
SO WHAT IS IT YOU'RE WORKING ON TODAY?
DO YOU KNOW, GIORGIO, THAT IN THE OLD WORLD, BEFORE ALL OF THIS...
...THEY ONCE WORSHIPPED A MORTAL MAN, RISEN TO GODHOOD? IT IS NOT THE FIRST TIME THEY'D DONE IT, OF COURSE.
BUT THEN AN EMPEROR WAS ANOINTED AT THE HOUR OF HIS DEATH AND HE PLEDGED HIS ALLEGIANCE, NOT TO GOD BUT TO AN INSTITUTION.
AND THUS THE WORLD WAS CHANGED.
OR, SO PEOPLE LIKE TO THINK.


AH, YES... THERE WAS A TIME I WORRIED ABOUT SUCH THINGS.
BUT LOOK AT ME, GIORGIO. I'M JUST A HARMLESS OLD MAN WITH TOO MANY BOOKS AND TOO MUCH TIME ON HIS HANDS.
THE MOST I CAN HOPE FOR IS THE INDULGENCE OF FRIENDS.
CAFE
PROFESSORE?
THEY SHOULD BE MOVING THE CONSIGNMENT NOW.
YOU HAVE MY BLESSING.

CREEPSHOW, VOL. 5 #1 (OF 5)

STORY LORENZO DE FELICI & TYLER BOSS
ART LORENZO DE FELICI, FRANCESCA CIREGIA & BRAD SIMPSON
COVER A KYLE HOTZ & DAN BROWN
COVER B FRANCESCA CIREGIA VARIANT
COVER C LUANA VECCHIO VARIANT

SEP 16	32 PAGES	FC	M	$3.99
HORROR, ANTHOLOGY			MINISERIES PREMIERE	

The Eisner Award-nominated horror anthology returns with more nightmare fuel and **two** new shuddersome stories in every issue from your **favorite** creators!

Terrifying TYLER BOSS (UNIVERSAL MONSTERS: PHANTOM OF THE OPERA) & Freaky FRANCESCA CIREGIA give you a show you'll never forget when tensions (and body parts) are stretched too thin between clown colleagues. *honk honk*

Then, **Lethal LORENZO DE FELICI (RED ROOTS, VOID RIVALS)** will pique your curiosity when a mysterious object from space begins to wipe out humanity, can the last surviving astronaut trace its origins?

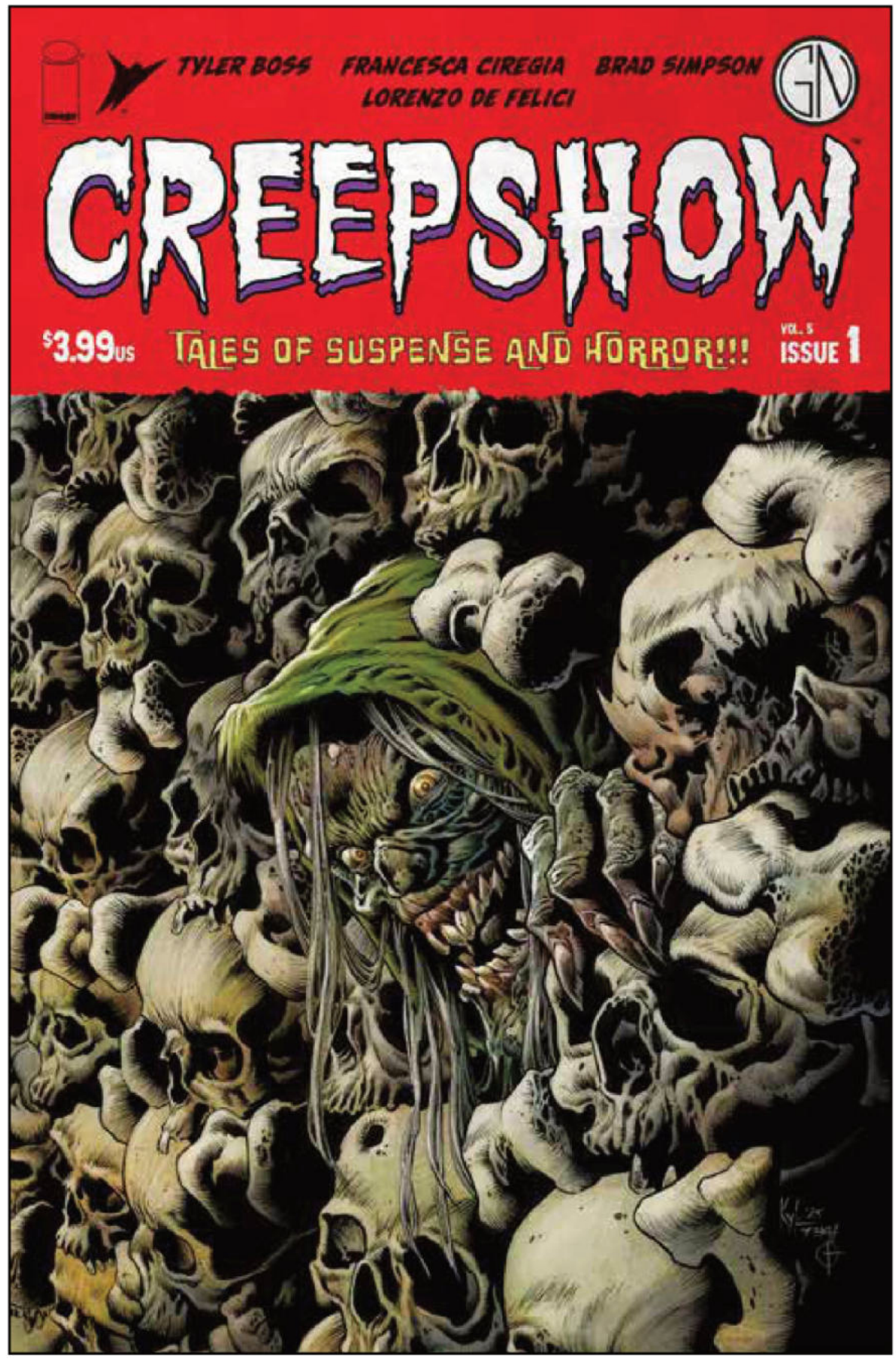

COVER A



COVER B

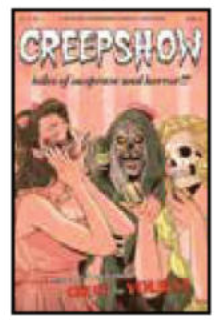

COVER C

OFFERED AGAIN

- CREEPSHOW DELUXE EDITION, BOOK ONE HC

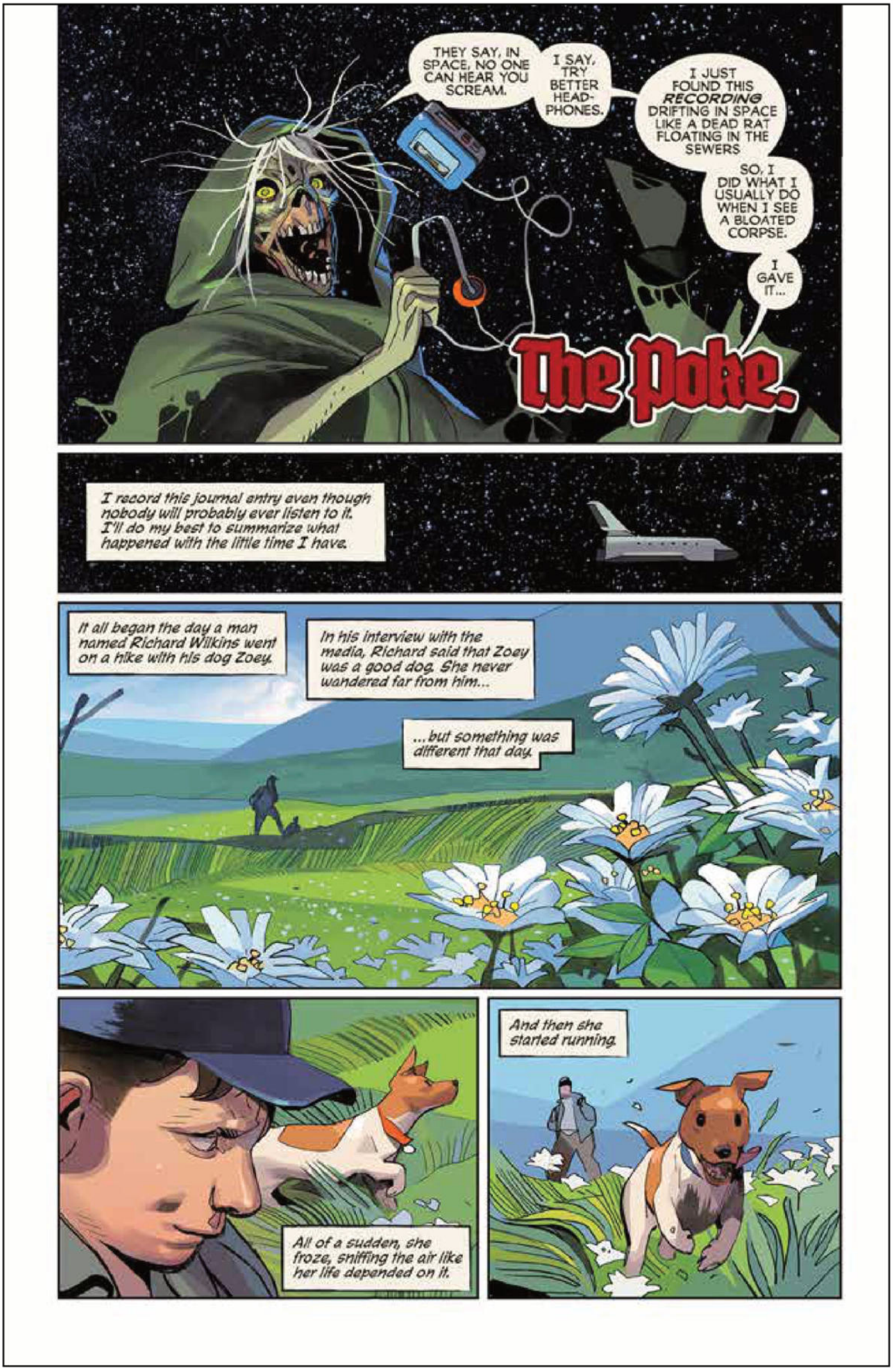
THEY SAY, IN SPACE, NO ONE CAN HEAR YOU SCREAM.
I SAY, TRY BETTER HEAD-PHONES.
I JUST FOUND THIS RECORDING DRIFTING IN SPACE LIKE A DEAD RAT FLOATING IN THE SEWERS
SO, I DID WHAT I USUALLY DO WHEN I SEE A BLOATED CORPSE.
I GAVE IT...
The Poke.
I record this journal entry even though nobody will probably ever listen to it. I'll do my best to summarize what happened with the little time I have.
It all began the day a man named Richard Wilkins went on a hike with his dog Zoey.
In his interview with the media, Richard said that Zoey was a good dog. She never wandered far from him...
...but something was different that day.
All of a sudden, she froze, sniffing the air like her life depended on it.
And then she started running.

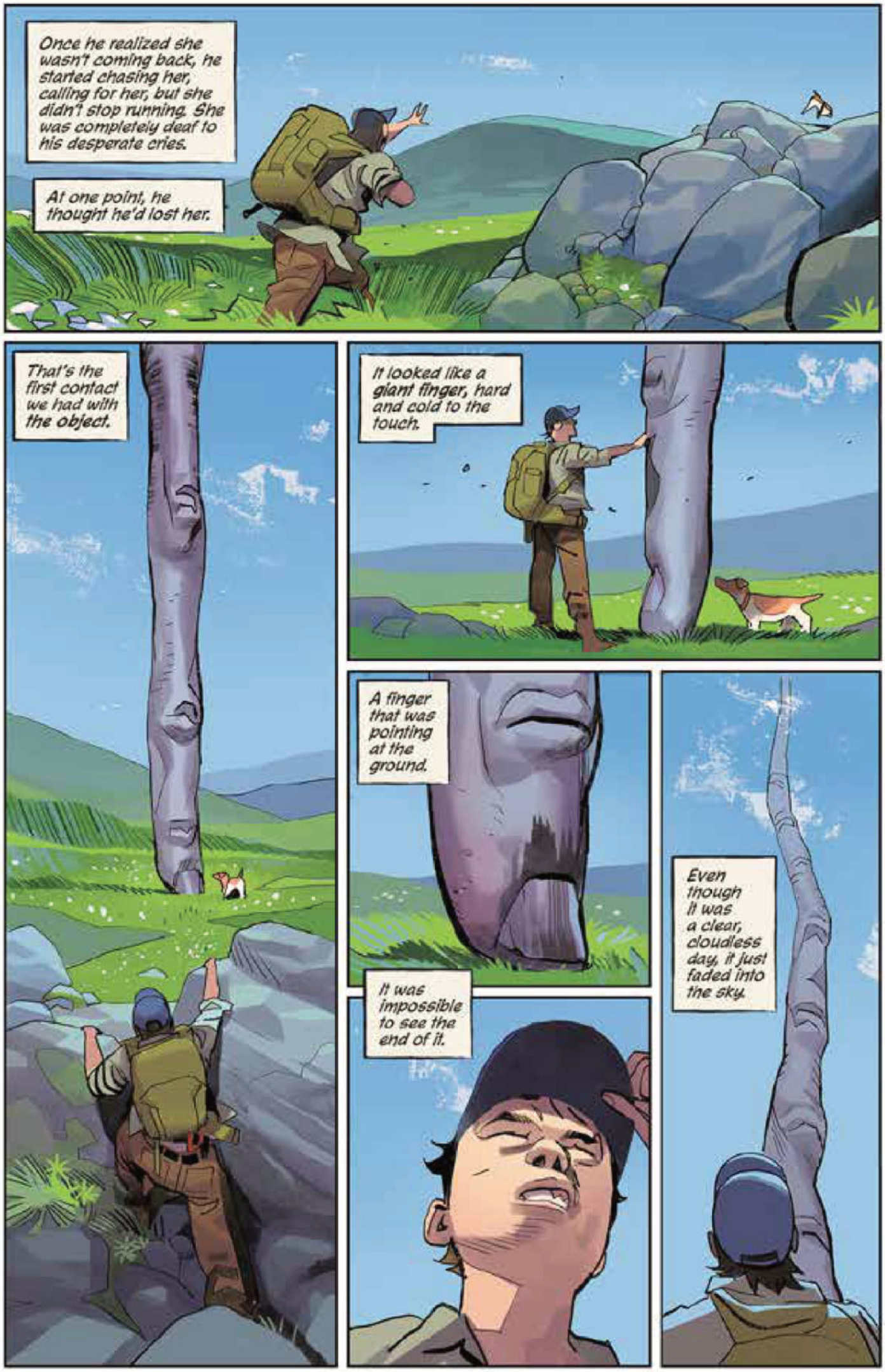
Once he realized she wasn't coming back, he started chasing her, calling for her, but she didn't stop running. She was completely deaf to his desperate cries.
At one point, he thought he'd lost her.
That's the first contact we had with the object.
It looked like a giant finger, hard and cold to the touch.
A finger that was pointing at the ground.
It was impossible to see the end of it.
Even though it was a clear, cloudless day, it just faded into the sky.


Like a good citizen, Richard warned the authorities first, but it didn't take much for the finger to attract the curious and the media.
TV
Every angle was explored. Artistic avant-garde? Alien invasion? Divine warming?
I remember seeing the infamous Richard and Zoey interview on our little TV screen...
GURGLE

CRIMES AGAINST NATURE #1

STORY ELIOT RAHAL
ART/COVER A MATTIA MONACO
COVER B STIPAN MORIAN VARIANT
COVER C (1:25) TYLER BOSS VARIANT
COVER D (1:50) MATTIA MONACO VARIANT
COVER E GAVIN SMITH WITCHBLADE TEAM-UP VARIANT

SEP 23	32 PAGES	FC	T+	$3.99
NEO-NOIR/CRIME/SATIRE			SERIES PREMIERE	

TWO BEST FRIENDS. A MAN AND HIS APE AGAINST THE WORLD.

A famous Hollywood Animal Trainer, Doctor Kermit Groeden, and his only client/best friend—Amigo the Ape, the first gorilla ever nominated for an Academy Award—are framed for a crime they didn't commit.

Now they're on the run. And to clear their names and save their lives, Kermit and Amigo will be forced to reveal their darkest secrets and confront each other's hidden past. Will their friendship be able to survive? A story about secrets, sins, and simians.

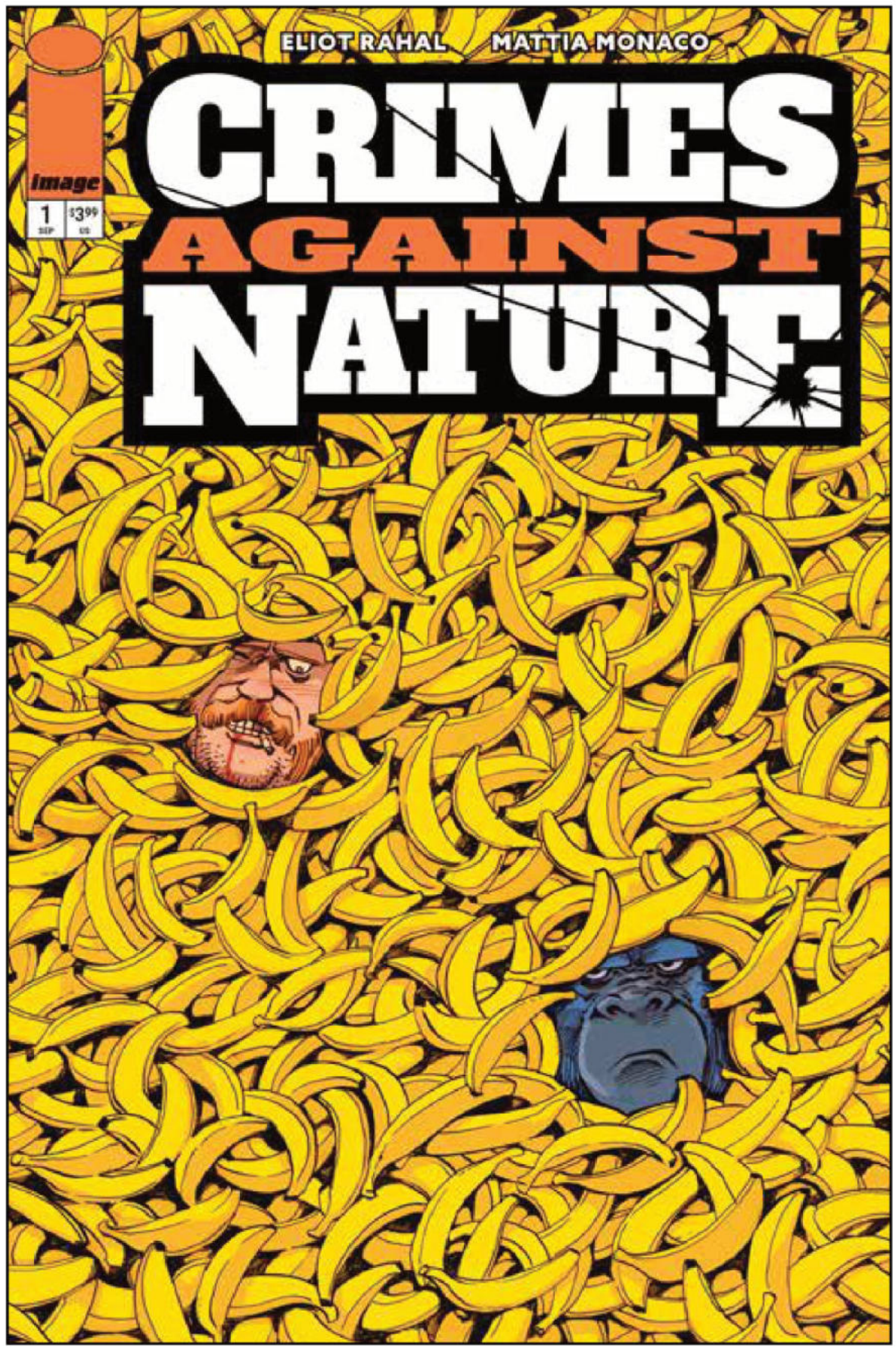

COVER A

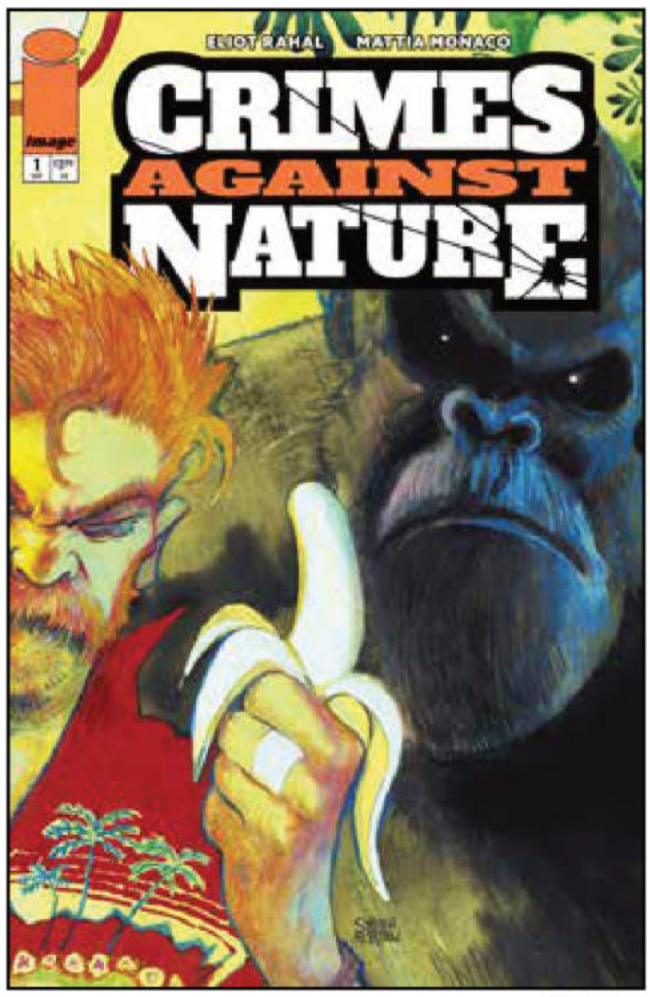

COVER B

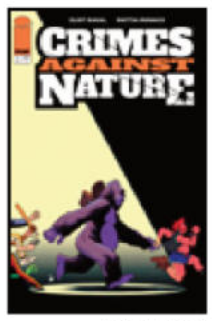

COVER C

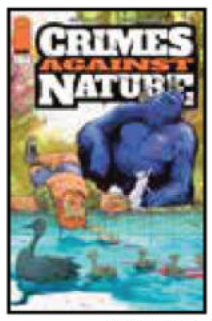

COVER D

KOKO THE GORILLA MEETS ***THE USUAL SUSPECTS*** AND ***PINEAPPLE EXPRESS*** IN THIS HOLLYWOOD NEO-NOIR BUDDY CRIME COMEDY.

OFFERED AGAIN

- **PROOF COMPENDIUM TP**


NOW...
HMM...'KAY. LOOKS LIKE THE VIDEO IS WORKING...
LET'S CHECK THE SOUND. HEY, KERMIT, COULD YOU SPEAK A FEW—
DOCTOR...
I'M SORRY?
IT'S DOCTOR KERMIT GROEDAN... I DIDN'T GET A Ph.D IN ANIMAL SCIENCE NOT TO BE CALLED DOCTOR. AND IF WE'RE GONNA DO THIS— IF I'M GONNA GO ON THE RECORD TO CLEAR MY NAME—THEN I WANT TO DO IT RIGHT...
The Dry Sea MOTEL
VACANCY · CABLE TV
GOD . LESS AMERICA
SOMEWHERE IN THE UTAH DESERT
...BECAUSE PEOPLE HAVE GOT TO KNOW...
CHNK
YA KNOW?

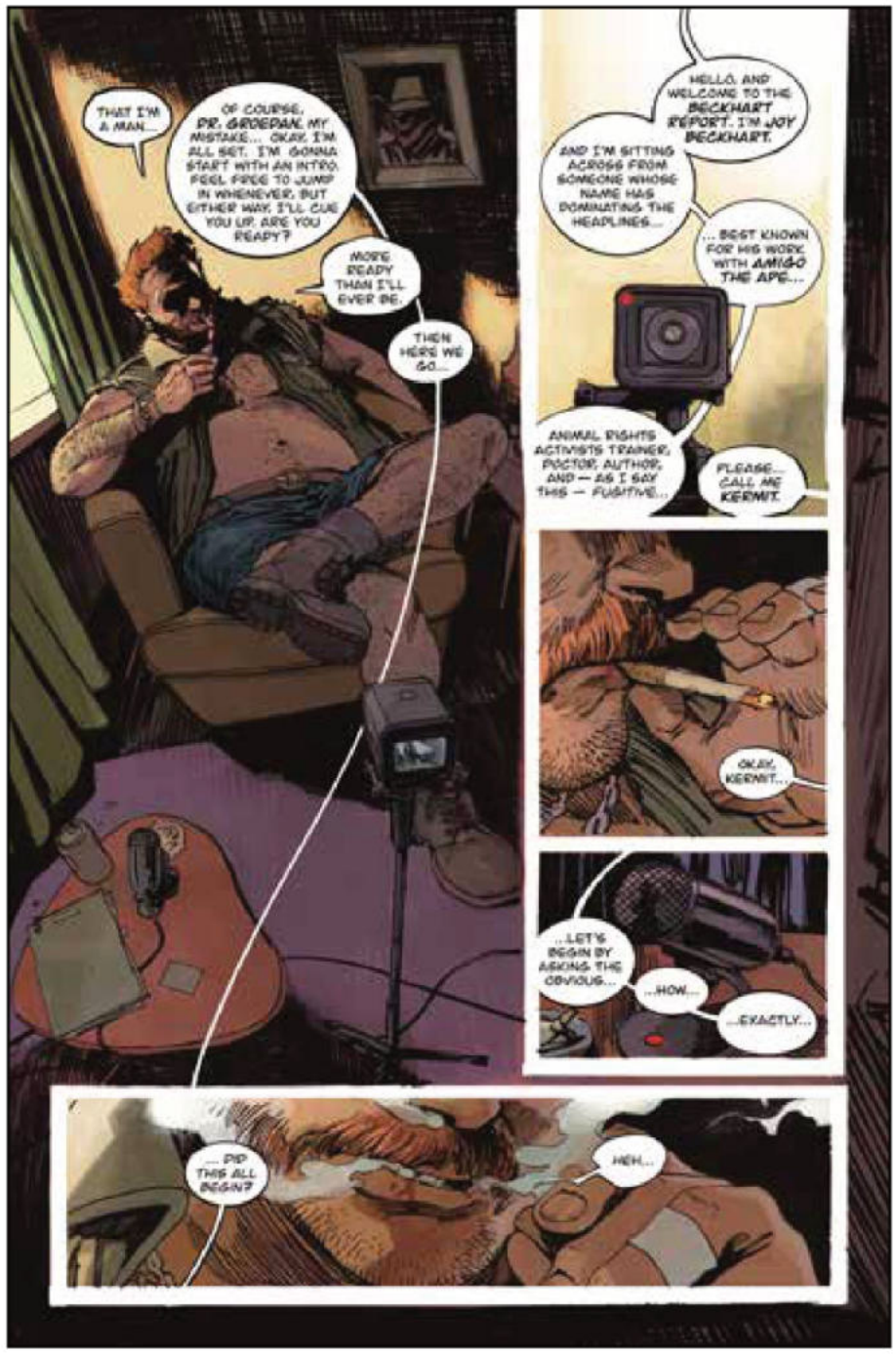
THAT I'M A MAN...
OF COURSE, DR. GROSSMAN. MY MISTAKE... OKAY, I'M ALL SET. I'M GONNA START WITH AN INTRO. FEEL FREE TO JUMP IN WHENEVER, BUT EITHER WAY, I'LL CUE YOU UP. ARE YOU READY?
MORE READY THAN I'LL EVER BE.
THEN HERE WE GO...
HELLO, AND WELCOME TO THE BECKHART REPORT. I'M JOY BECKHART.
AND I'M SITTING ACROSS FROM SOMEONE WHOSE NAME HAS DOMINATING THE HEADLINES...
... BEST KNOWN FOR HIS WORK WITH AMIGO THE APE...
ANIMAL RIGHTS ACTIVISTS TRAINER, DOCTOR, AUTHOR, AND — AS I SAY THIS — FUGITIVE...
PLEASE... CALL ME KERMIT.
OKAY, KERMIT...
...LET'S BEGIN BY ASKING THE OBVIOUS...
...HOW...
...EXACTLY...
... DID THIS ALL BEGIN?
HEH...


NO...BUT I CAN TELL YOU HOW IT ALL STARTED...
Three Days Ago...


"IT'S THE WEEK BEFORE OSCAR NIGHT, AND EVERY NOMINEE'S PUBLICITY CAMPAIGN IS TAKE HOME THE GOLD MAN IN FINAL GEAR...
AND WE WERE NO DIFFERENT..."
OH CHERLEE?
CHERLEE, CAN YOU HEAR ME?
IT'S ME...
...CLARA.
I'M HERE NOW...

EXQUISITE CORPSES: FOX MASK KILLER #1 (OF 5)

STORY CHE GRAYSON
ART ADAM GORHAM & JORDIE BELLAIRE
COVER A ADAM GORHAM
COVER B ANNIE WU VARIANT
COVER C ADAM GORHAM COLLECTIBLE CARD POLYBAGGED VARIANT ($6.99)
COVER D BLANK SKETCH VARIANT ($5.99)
COVER E STEALTH VARIANT
COVER F (1:25) ITO VARIANT
COVER G (1:50) MIKE HUDDLESTON VIRGIN VARIANT
COVER H (1:100) INHYUK LEE VARIANT
COVER I MICHAEL WALSH WITCHBLADE TEAM-UP VARIANT

SEP 16	40 PAGES	FC	T	$4.99
HORROR, THRILLER			MINISERIES PREMIERE	

Among killers-for-hire, there are a select few feared even among other assassins. The enigmatic Fox Mask Killer is at the top of that list.

But now she wants the one thing even she can't have—she wants out. And the only person who can offer her an opportunity to get away from her old life may be the devil herself...

Discover the thrilling—and tragic—backstory of **EXQUISITE CORPSES'** most emblematic killer, as brought to life by breakout creators **CHE GRAYSON *(Absolute Catwoman)*, ADAM GORHAM *(Infernal Hulk)*, JORDIE BELLAIRE *(Absolute Wonder Woman)*,** and **BECCA CAREY (RADIANT BLACK)!**

OFFERED AGAIN

- **EXQUISITE CORPSES, VOL. 1-2 TP**

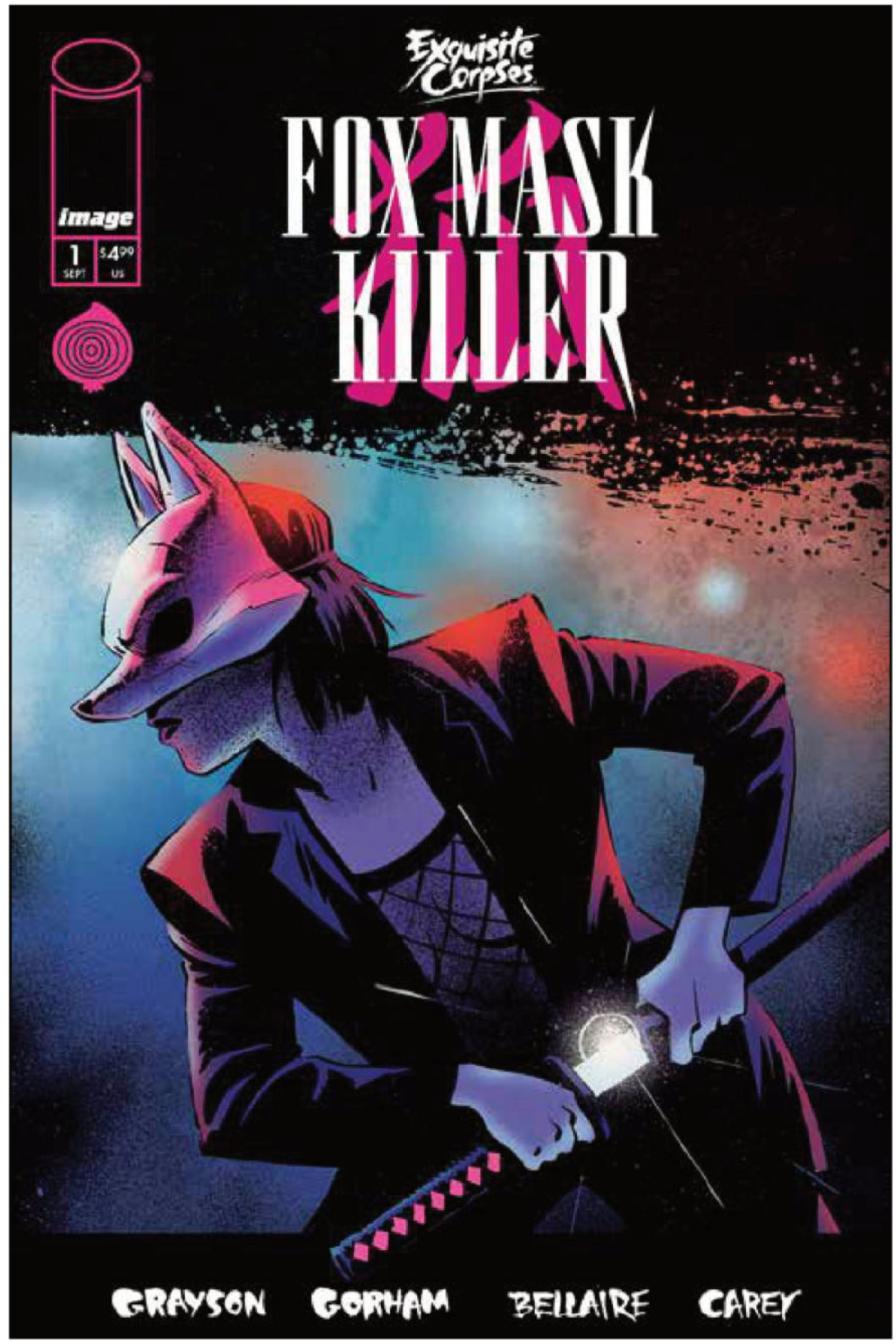

COVER A



COVER B

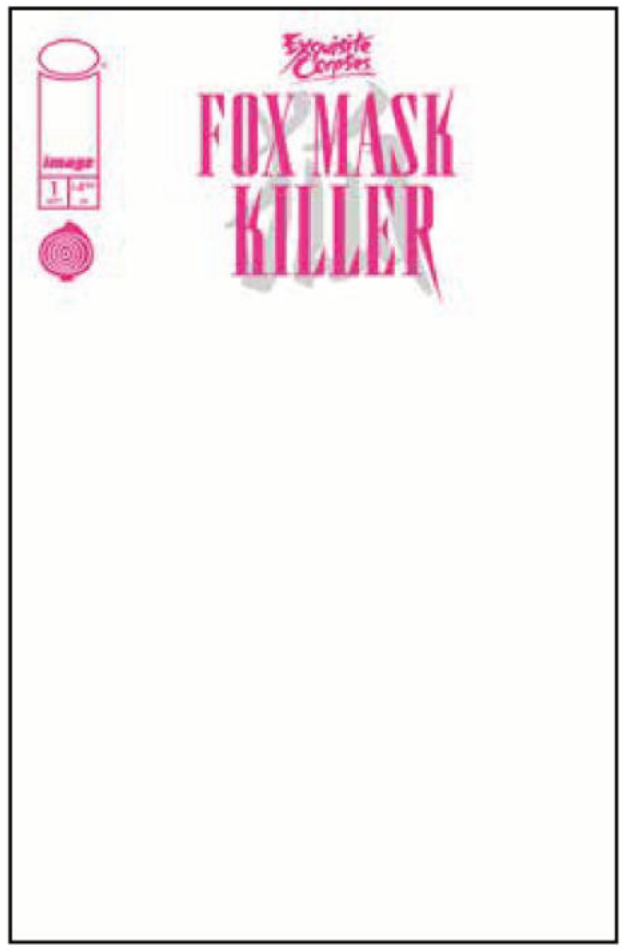

COVER D



COVER F



COVER H



COVER G

THE KARMAN BLADE #1 (OF 4)

STORY DARCY VAN POELGEEST
ART IAN BERTRAM
COVER A IAN BERTRAM & MATT HOLLINGSWORTH
COVER B IAN BERTRAM VARIANT

SEP 9	32 PAGES	FC	M	$3.99
DARK FANTASY/ADVENTURE		MINISERIES PREMIERE		

From the Eisner Award winning team behind LITTLE BIRD and PRECIOUS METAL comes the new dark fantasy phenomenon of 2026, THE KARMAN BLADE.

A DYING WORLD UNDER A TYRANT GOD! A BLADE TO FREE THEM ALL!

A young man on the outskirts of a dying world is chosen by a blade forged of stars to slay the despotic deity, Kalu, and free the water he hoards in his Kingdom. Yet before the boy can begin his journey, he must first face the demons in his own life, and answer the Karman Blade's call—*"Art thou he, who taketh me in hand? Art thou he...**who shall slay a God?"***

THE WAY OF KINGS MEETS ***THE GREEN KNIGHT*** IN THIS EPIC, MYTHIC HERO'S JOURNEY PERFECT FOR FANS OF **LITTLE BIRD** AND **PRECIOUS METAL.**

OFFERED AGAIN

- **IMAGE FIRSTS: LITTLE BIRD #1**
- **LITTLE BIRD TP**
- **PRECIOUS METAL TP**



COVER A



COVER B



COVER A


THE SUN HAD RISEN AND SET MANY TIMES SINCE ANATTA FIRST CONSIDERED THIS DAY.
THE DAY HE COULD NO LONGER BEAR THE STENCH OF HIS UNYIELDING AUDIENCE.


THEIR MOONLIT GRINS, WRIT IN PEARLS YELLOWED BY STAINS, AND BOUND BY LIPS OF LEATHER.
THEIR SUNKEN, UNFLINCHING GAZE, CONSTANT UPON HIM.
FOR A TIME, ANATTA THOUGHT HIS KIN MIGHT WAKE FROM THEIR SPELL...
...OR PERHAPS THAT HE MIGHT WAKE FROM HIS OWN.
BUT SUCH A DAY, IT NEVER CAME.

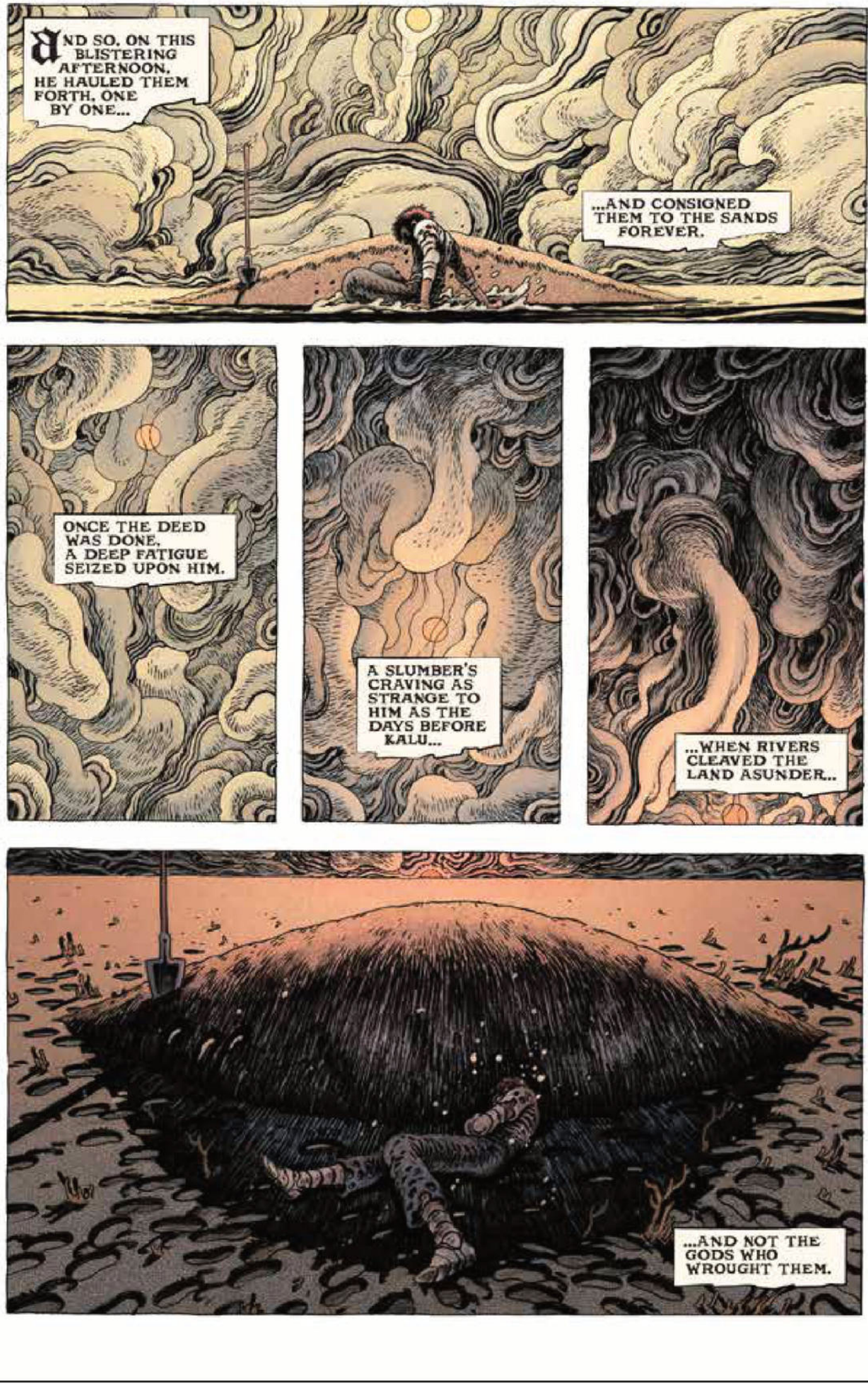
AND SO, ON THIS BLISTERING AFTERNOON, HE HAULED THEM FORTH, ONE BY ONE...
...AND CONSIGNED THEM TO THE SANDS FOREVER.
ONCE THE DEED WAS DONE, A DEEP FATIGUE SEIZED UPON HIM.
A SLUMBER'S CRAVING AS STRANGE TO HIM AS THE DAYS BEFORE KALU...
...WHEN RIVERS CLEAVED THE LAND ASUNDER...
...AND NOT THE GODS WHO WROUGHT THEM.

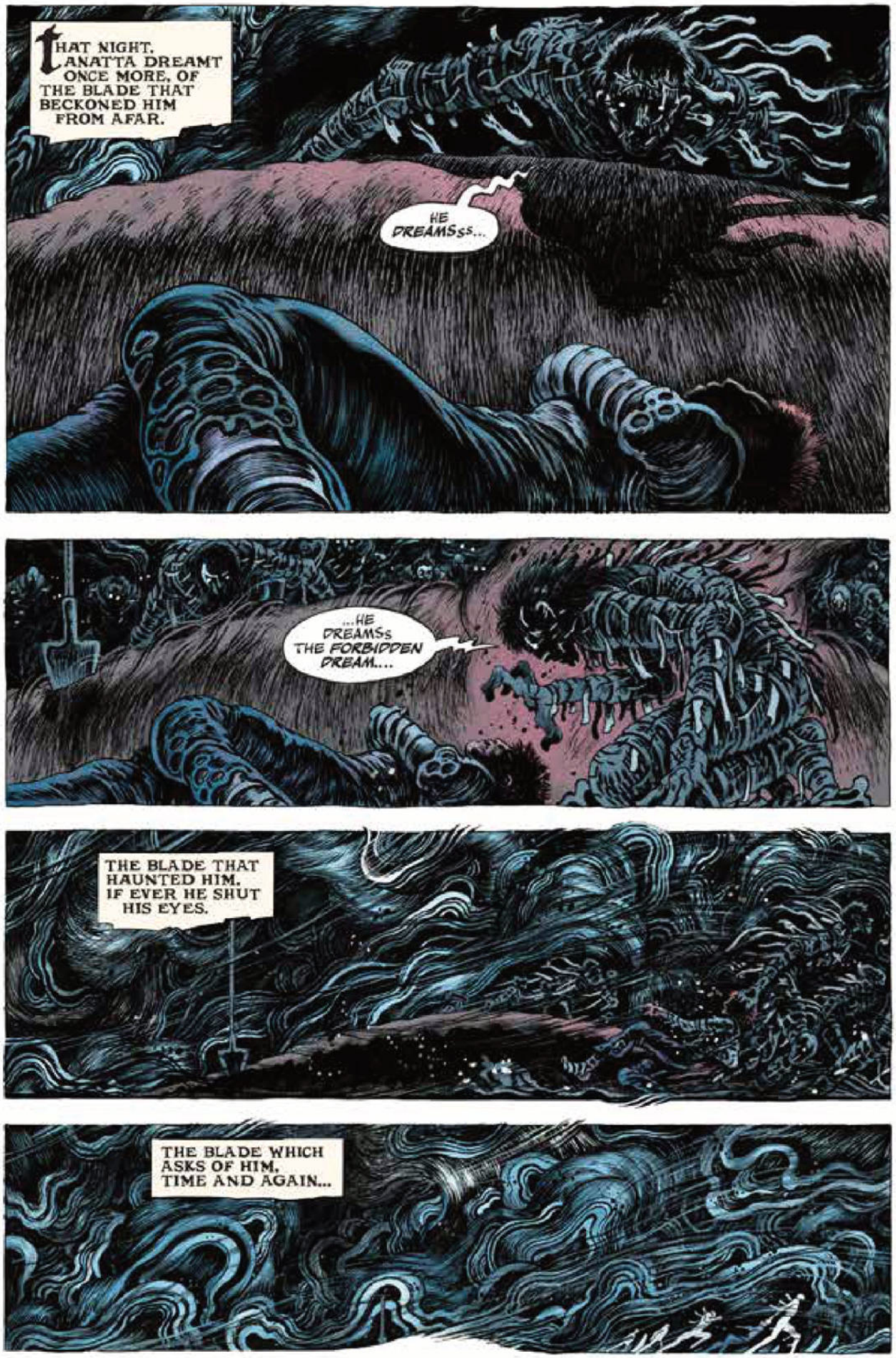
THAT NIGHT, ANATTA DREAMT ONCE MORE, OF THE BLADE THAT BECKONED HIM FROM AFAR.
HE DREAMSssss...
...HE DREAMSs THE FORBIDDEN DREAM....
THE BLADE THAT HAUNTED HIM, IF EVER HE SHUT HIS EYES.
THE BLADE WHICH ASKS OF HIM, TIME AND AGAIN...

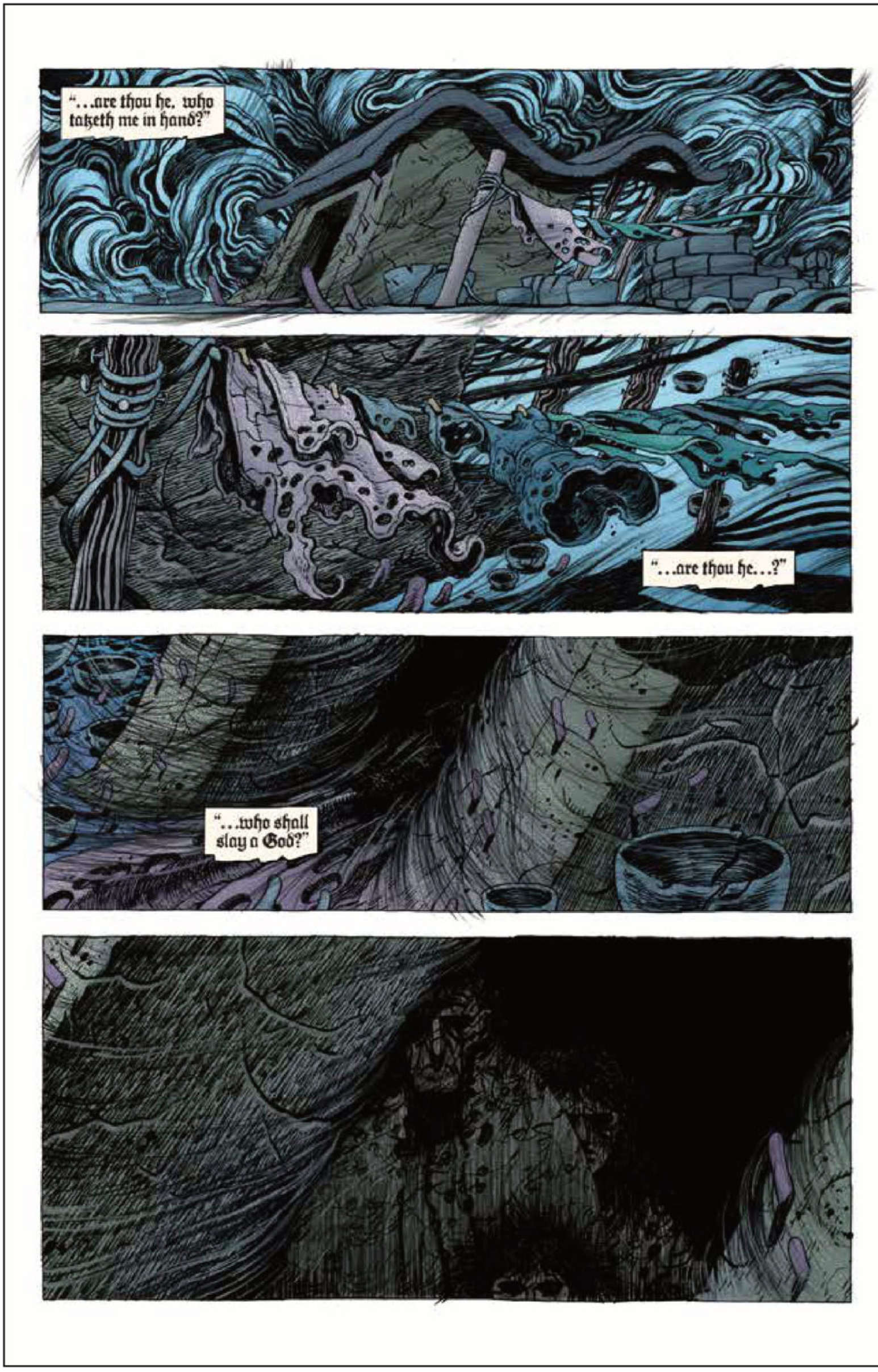
"...are thou he, who taketh me in hand?"
"...are thou he...?"
"...who shall slay a God?"

OFIUSA #1 (OF 6)

STORY/ART/COVER A GUILLEM MARCH
COVERS B & C GUILLEM MARCH VARIANT
COVER D (1:25) GUILLEM MARCH RAW ART VARIANT
COVER E BLANK SKETCH VARIANT ($5.99)
COVER F GUILLEM MARCH NSFW POLYBAGGED VARIANT ($9.99)

SEP 16	40 PAGES	FC	M	$4.99
ROMANCE, DRAMA, THRILLER		MINISERIES PREMIERE		

BE CAREFUL WHEN DIVING INTO THE WATERS OF OFIUSA.
Writer and artist **GUILLEM MARCH**, well known for his work on ***Batman, The Joker,*** and ***Catwoman,*** returns as a solo creator after his acclaimed **KARMEN** in this new, edgy six-part series.

The romance between the irresistible Mar and the young entrepreneur Joan gets off to a flying start. In another timeline, Joan meets the enigmatic Isla on a paradise island. A love triangle in which everyone is hiding something, while a dark secret from the past awaits to be revealed.

With exquisite artwork that evokes paradise and a story that gradually lays bare the characters' souls—while also leaving room for fun, seduction, and the search for truth. What happens in Ofiusa stays in Ofiusa.

OFFERED AGAIN

- KARMEN TP
- COVER GIRLS, VOL. 1 TP
- COVER GIRLS, VOL. 2 HC

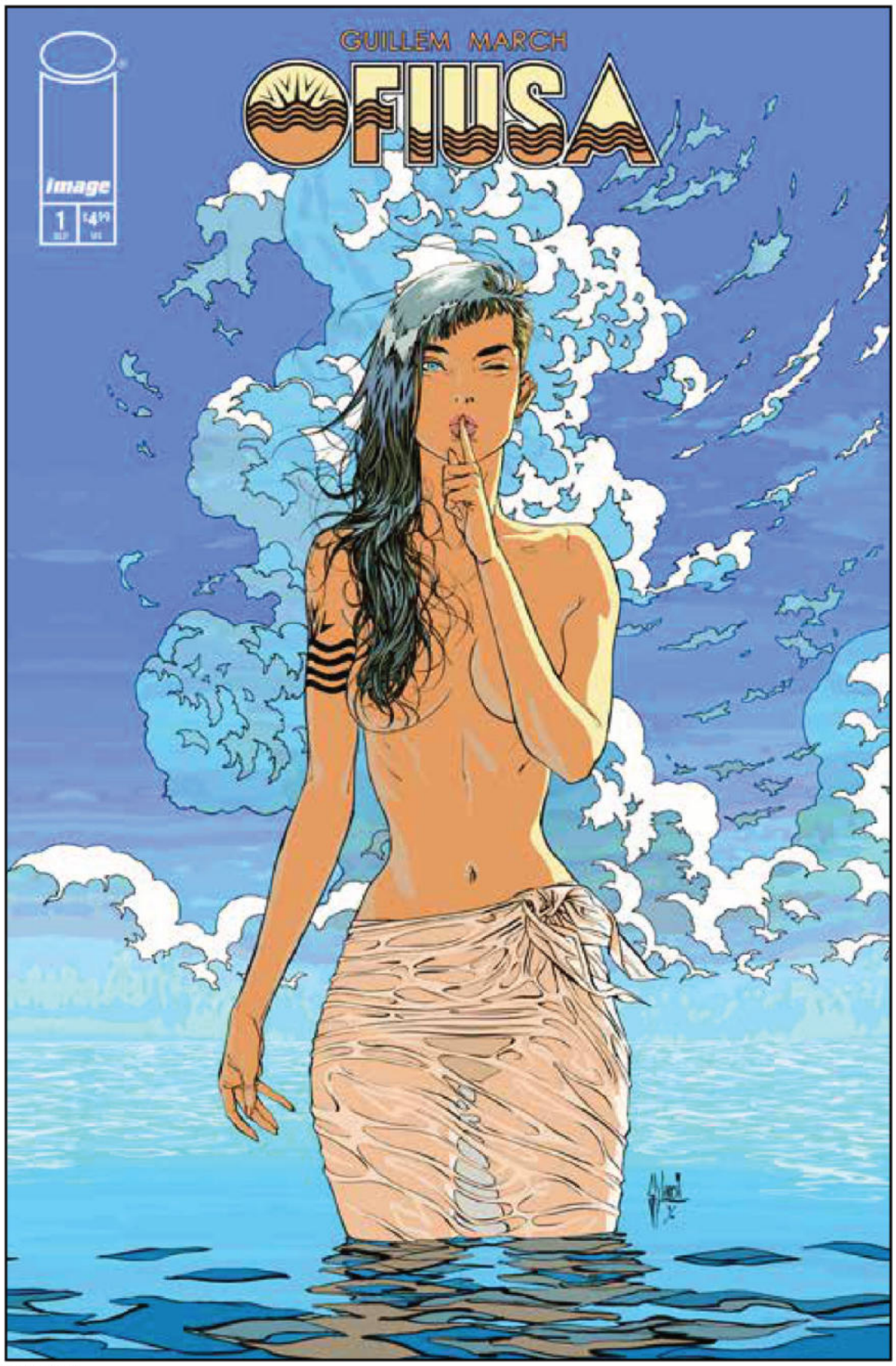

COVER A

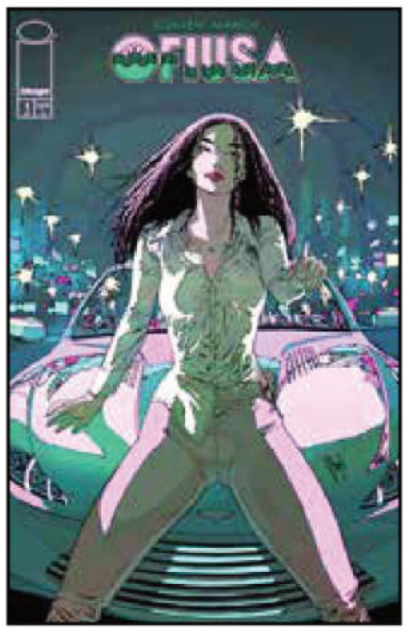
COVER B

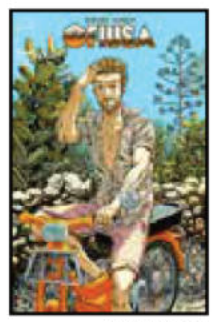
COVER C


COVER D


COVER E



COVER F

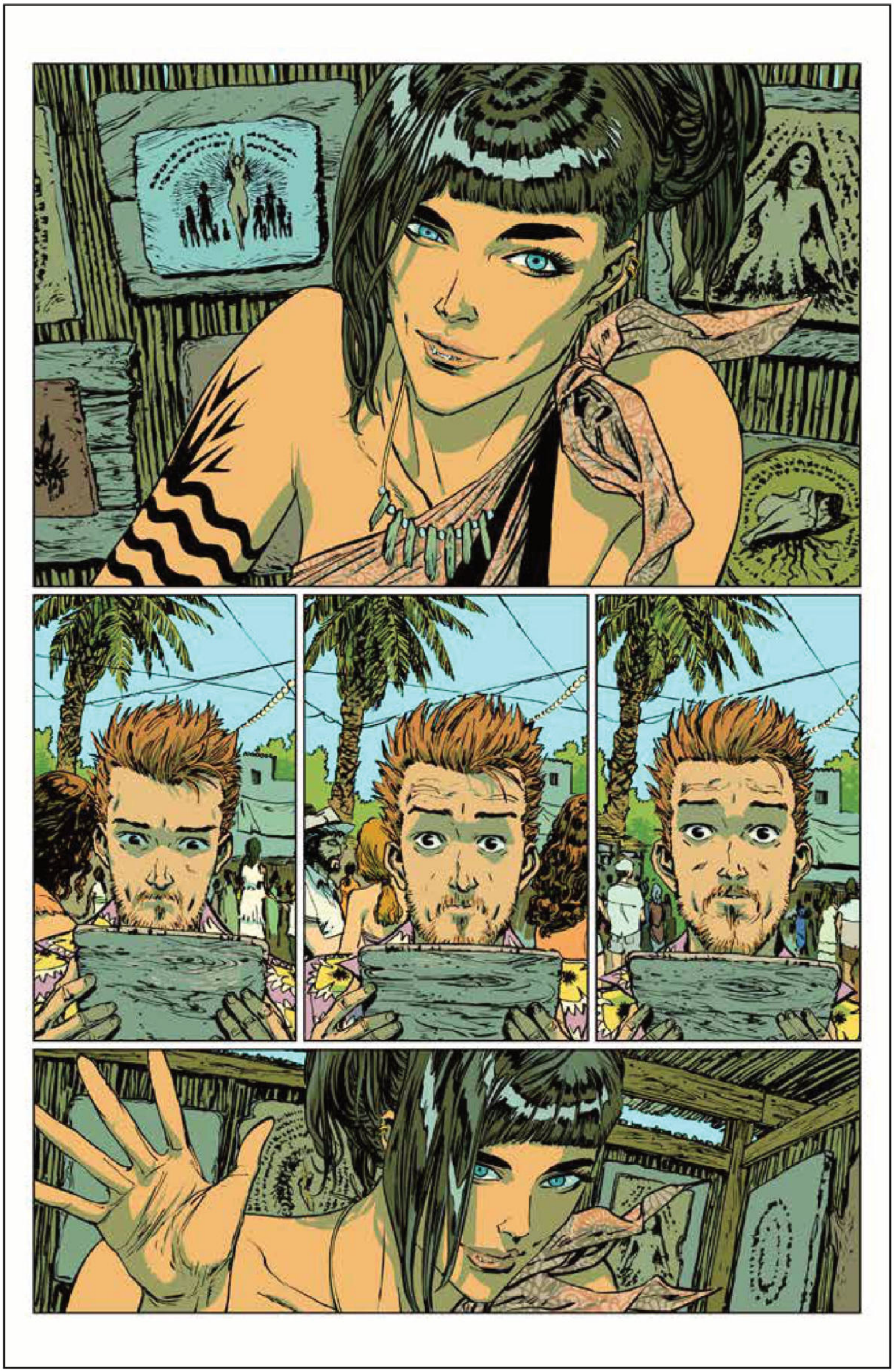

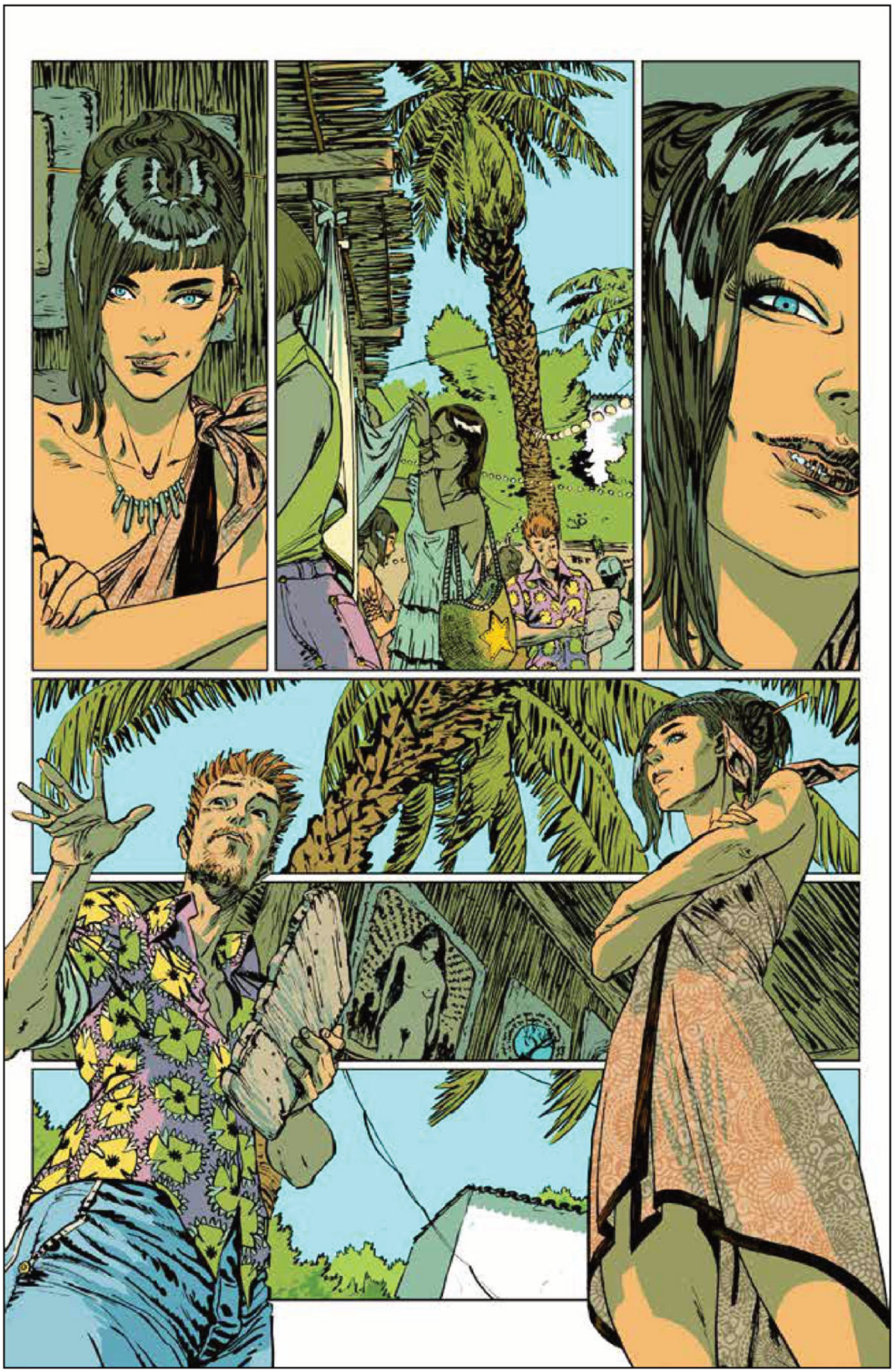

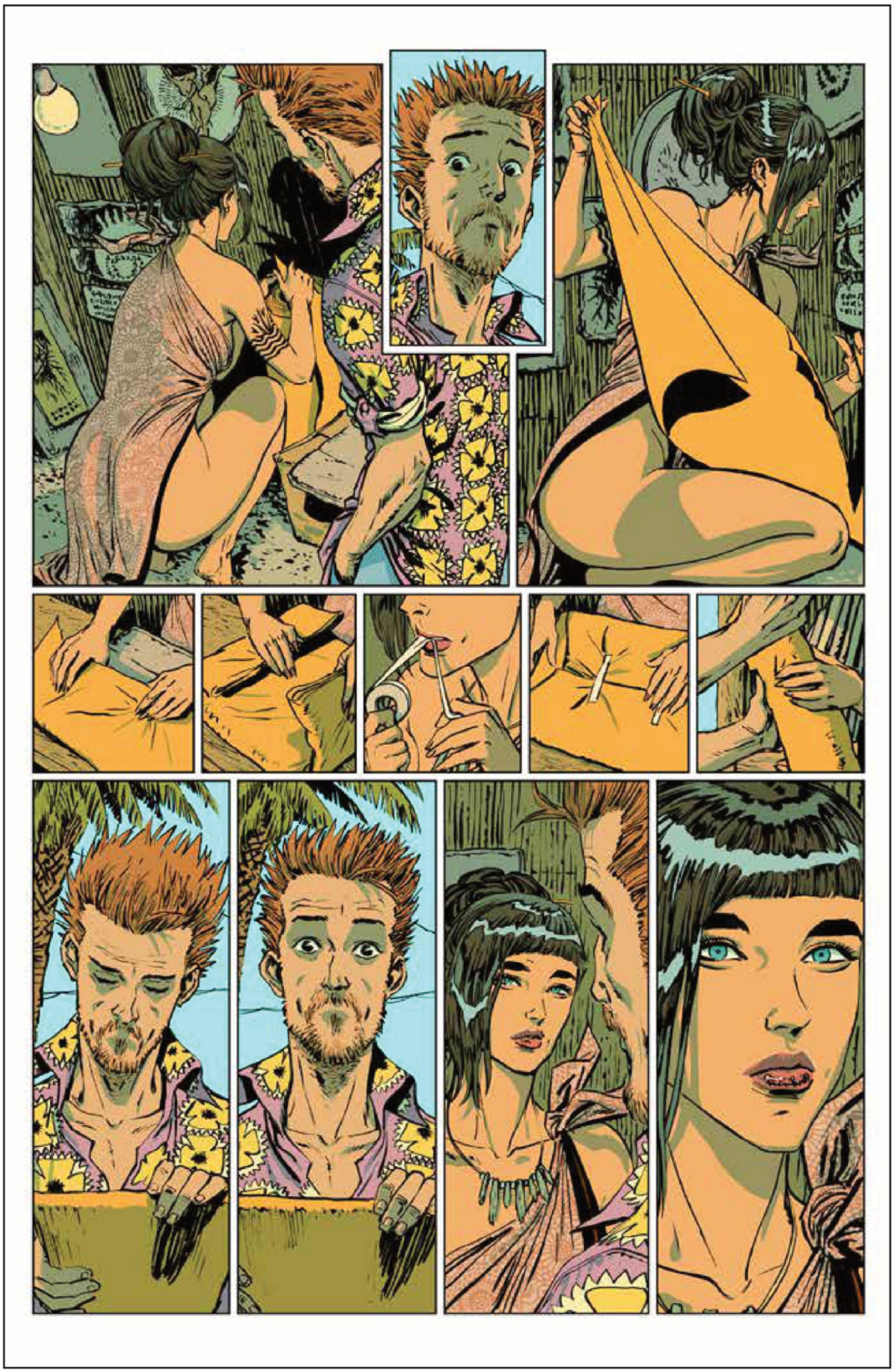

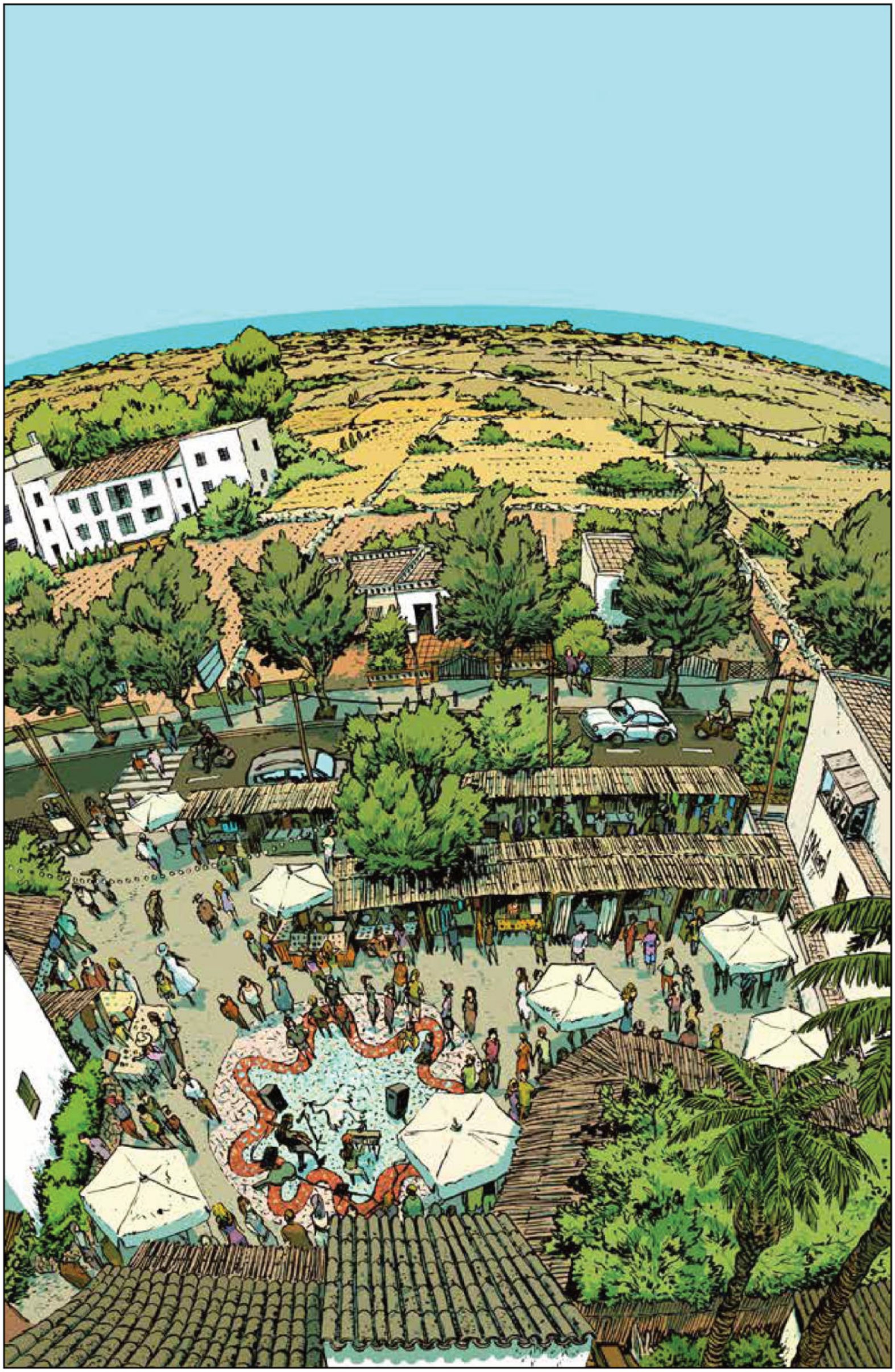

TALES OF WONDER #1 (OF 5)

STORY STEVE SKROCE
ART/COVER A STEVE SKROCE & IAN HERRING
COVER B YASMINE PUTRI VARIANT
COVER C JORGE FORNÉS VARIANT
COVER D (1:25) PETER CARROLL VARIANT
COVER E (1:50) CASPAR WIJNGAARD VARIANT
COVER F (1:100) MIKI MONTLLÓ FOIL VARIANT ($4.99)
COVER G BLANK SKETCH VARIANT ($4.99)
COVER H STEVE SKROCE & NEERAJ MENON WITCHBLADE TEAM-UP VARIANT

SEP 2	32 PAGES	FC	T+	$3.99
SUPERHERO, ACTION/ADVENTURE			MINISERIES PREMIERE	

WHAT IF THE WORLD'S MOST POPULAR SUPERHEROES CAME TO LIFE?

Superstar creator **STEVE SKROCE (WE STAND ON GUARD, *Wolverine, The Matrix*)** debuts an all-new action-packed series for fans of **GHOST PEPPER** and ***The Ultimates.***

Stu and Jake's friendship was forged in WW II, but the one thing it couldn't survive was the comic book industry. As their Wonder Comics creations grew from four-color sensations to a global phenomenon, everything changed...

Now, these two legendary comic creators have reunited to launch the America's Freedom Force cinematic universe, only to discover the make-believe superheroes and monsters from their stories are very, very real.

Can Stu and Jake overcome decades of bad blood and stolen credit? They better if they're going to help save our world!

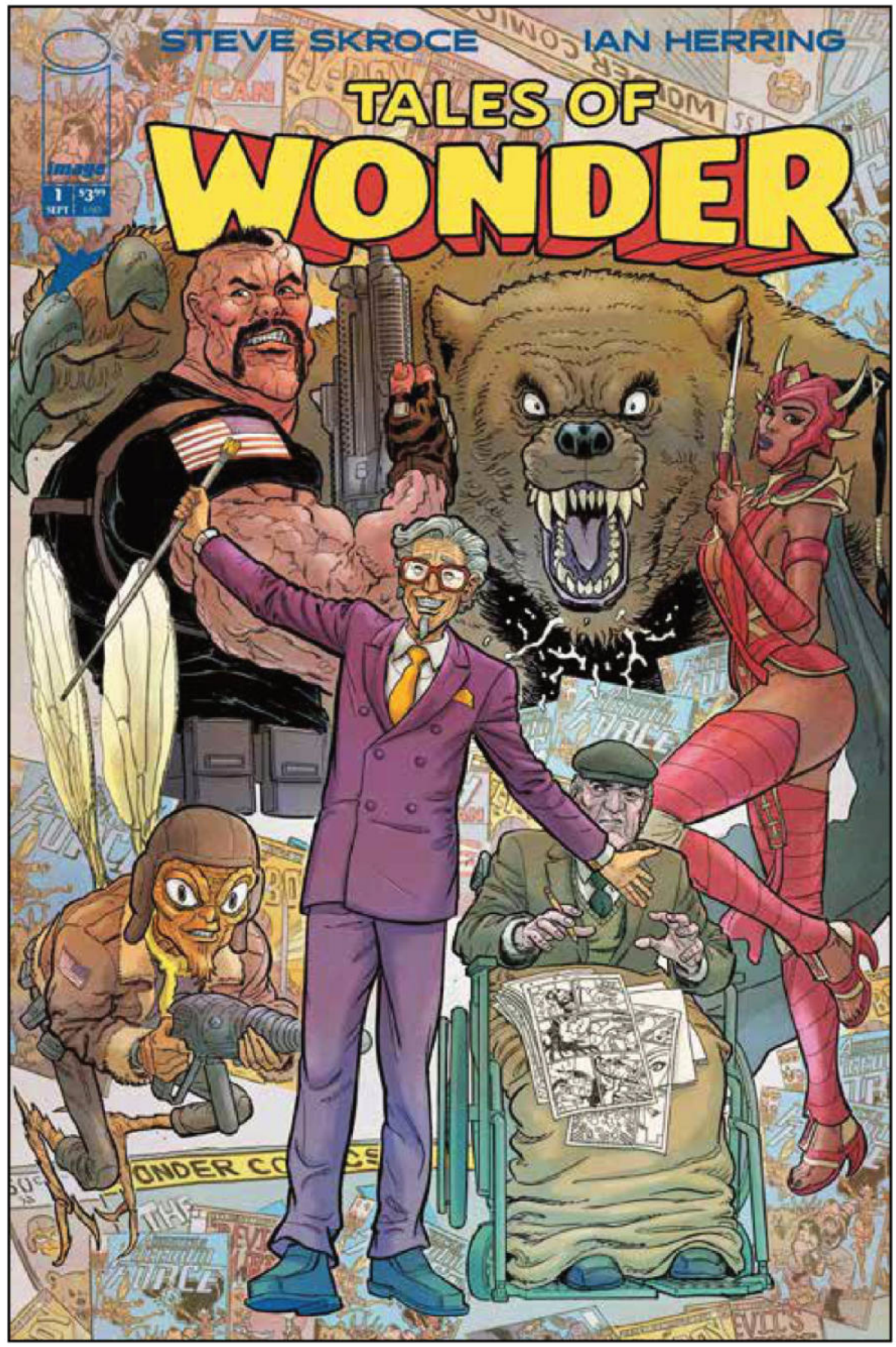

COVER A

OFFERED AGAIN

- MAESTROS, VOL. 1 TP
- POST AMERICANA TP
- WE STAND ON GUARD TP

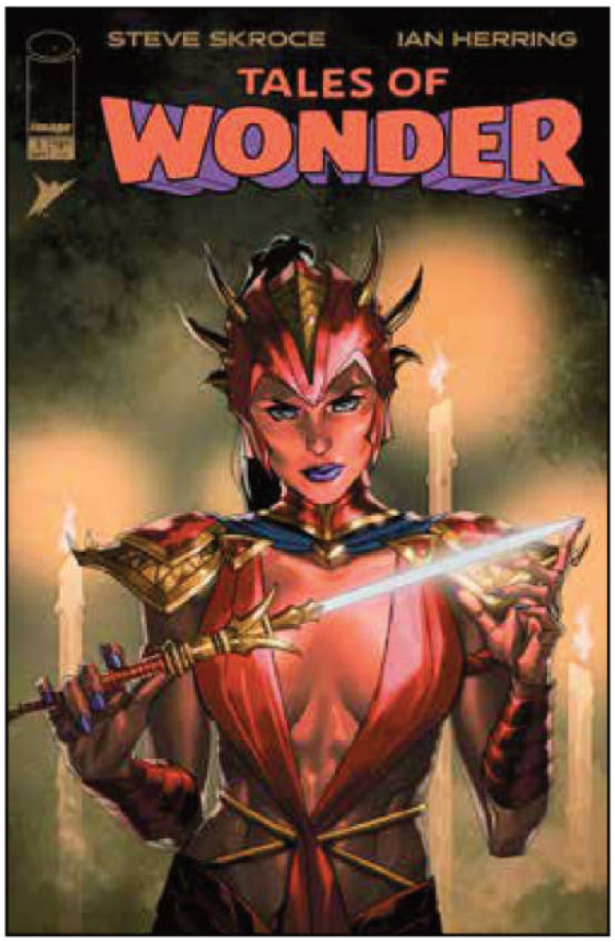

COVER B

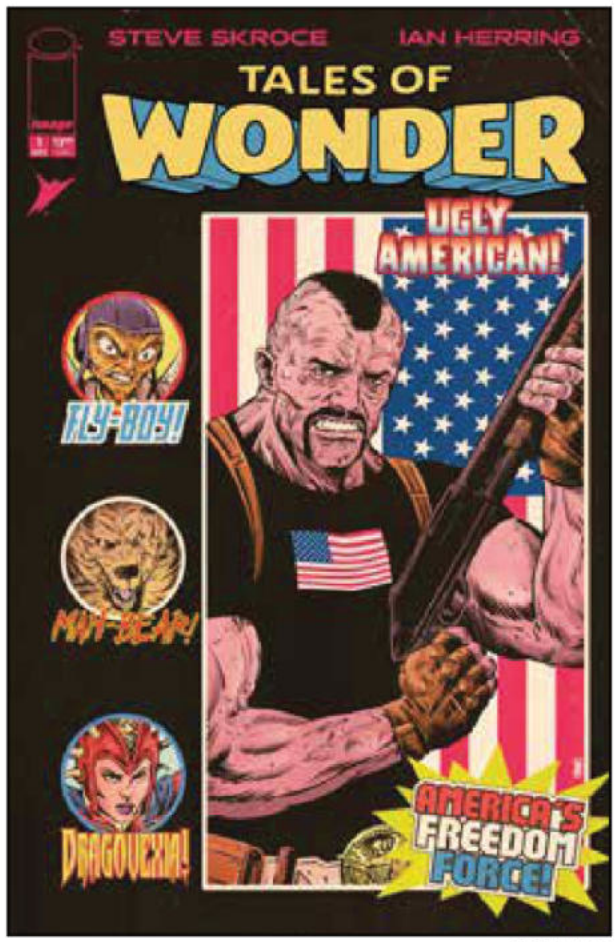

COVER C

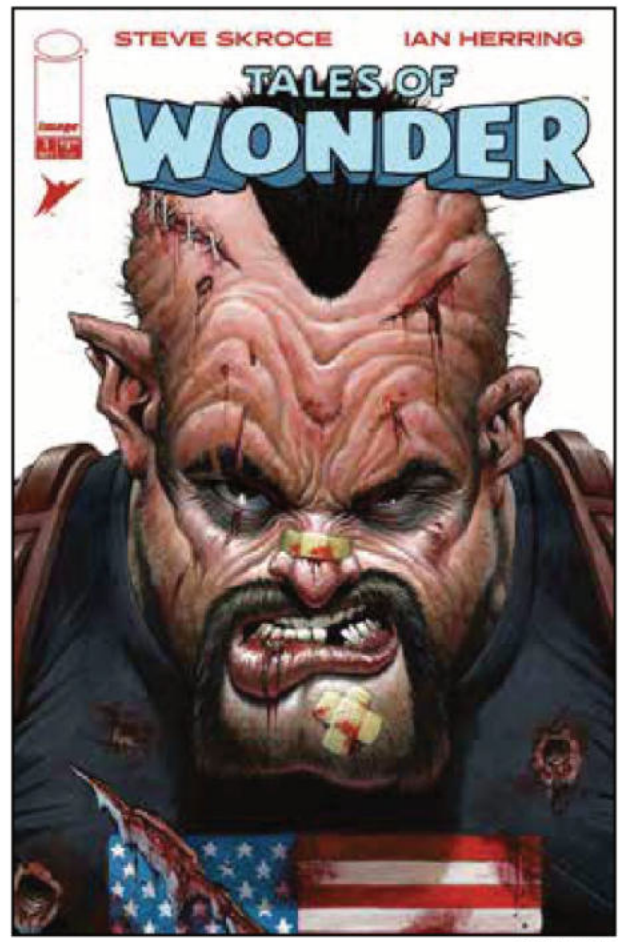

COVER D



COVER E



COVER F

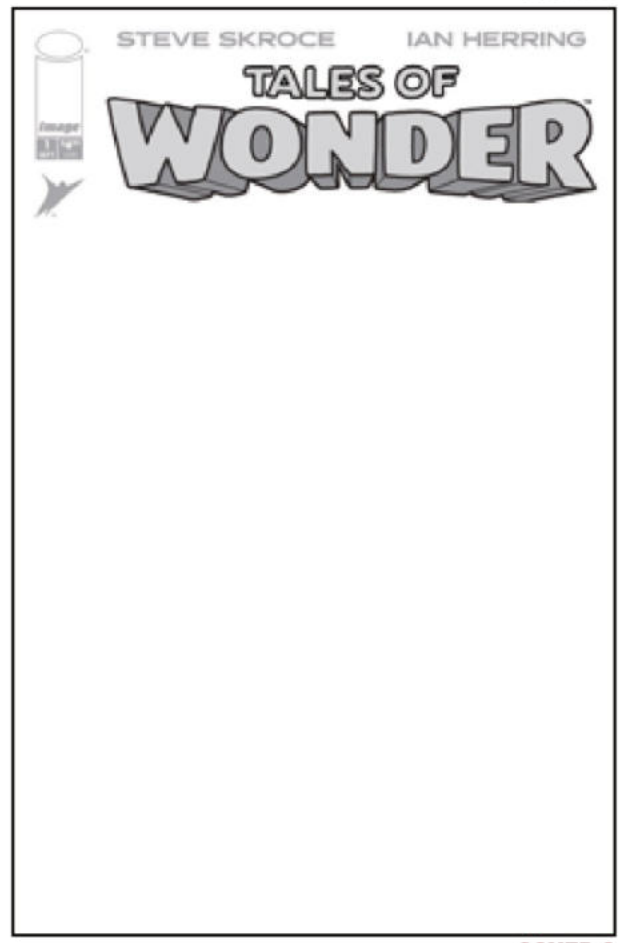

COVER G


BUT ALL IDEAS, CHARACTERS, AND STORYLINES ARE CREATED BY ME AND ME ALONE.
WOW, THANKS MR. REEDS! HOW ABOUT YOU, MR. CRUMSBY?
THIS WASN'T A NEW QUESTION FOR JAKE. SPECULATION ABOUT WHO CREATED WHAT IN THEIR AFF COMICS INFORMED HOW CREDIT AND COMMERCE WERE DISTRIBUTED TO TALENT THROUGHOUT THE COMICS INDUSTRY FOR DECADES.
JAKE HAS NEVER SAID A BAD WORD PUBLICLY ABOUT STU OR THEIR LEGENDARY FALLING OUT, BUT TODAY JAKE WAS FEELING THAT THE HIGH ROAD HAD LED HIM TO DIMINISHED CIRCUMSTANCES.
PERHAPS JAKE HAD ENDURED ONE TOO MANY EMPATHIC BREACHES FROM HIS OL' PAL STU, BECAUSE SOMETHING IN HIM SNAPPED. ALSO, HIS FLASK OF JAMESON WAS EMPTY.
WHO'S MORE IMPORTANT? WRITER OR ARTIST? HONESTLY, I CAN'T SPEAK TO THAT.
I CAN ONLY SPEAK TO THIS SUMBITCH AND HIS BULLSHIT SAMMICH I'VE BEEN EATIN' ALL THESE LONG YEARS!
C'MON, JAKE... DON'T DO THIS HERE--
THIS GON' BE GOOD...
THINK OF THE FANS.
I CAN'T DO IT NO MORE, STU. I DON'T CARE IF IT'S TRAUMA BASED MEMORY LOSS OR CALCULATED BETRAYAL, BUT SOMEHOW YOU FORGOT THE MOST AMAZING THING THAT EVER HAPPENED TO US.
AS FAR AS WHO CREATED WHAT, WE BOTH HAD THE IDEA AT THE EXACT SAME MOMENT AND WE WAS LOOKING INTO EACH OTHER'S EYES WHEN IT HIT US.


FAP!
YER AS LEGIT AS YER HAIRDO!
GAAH!
YOUR TIME HAS COME, DISCIPLE. DO YOUR WORK.
HUUNNGGHH—
WHAT THE—?
WORK TO DOOO...
GET OFF ME, YOU DRUNK IDIOT!
THAT LITTLE PUPPY ON YER HEAD IS COMIN' HOME WITH ME!
DON'T TRY IT, OLD MAN!
THAT AIN'T GOOD.
MY SCIATICA!!


BLAM! BLAM! BLAM!
SAVIN' YOUR SORRY ASSES AGAIN. SOME THINGS NEVER CHANGE.
BLAM!
BLAM!
BLAM!
SPAK!
SPAK!
JESUS H!

THAT TEXAS BLOOD: HELL COMES TO ALLISON RANCH #1

STORY CHRIS CONDON
ART/COVER A JACOB PHILLIPS
COVER B MARTIN SIMMONDS VARIANT
COVER C LUANA VECCHIO VARIANT
COVER D (1:25) MARK CHIARELLO VARIANT
COVER E BLANK SKETCH VARIANT ($5.99)

SEP 23	40 PAGES	FC	M	$4.99
CRIME/THRILLER			MINISERIES PREMIERE	

THE ACCLAIMED FAN-FAVORITE SERIES RETURNS WITH A JAM-PACKED NEW NUMBER ONE, PERFECT FOR NEW READERS!

On March 19, 2003, Sheriff Joe Bob Coates and Deputy Wilson Hart are called to the Allison Ranch—the largest and richest ranch in the United States—where family grievances are blooming into full-blown war. This first issue will be loaded with bonus materials including behind the scenes peeks, newly conducted interviews, essays, cartoons, and MORE!

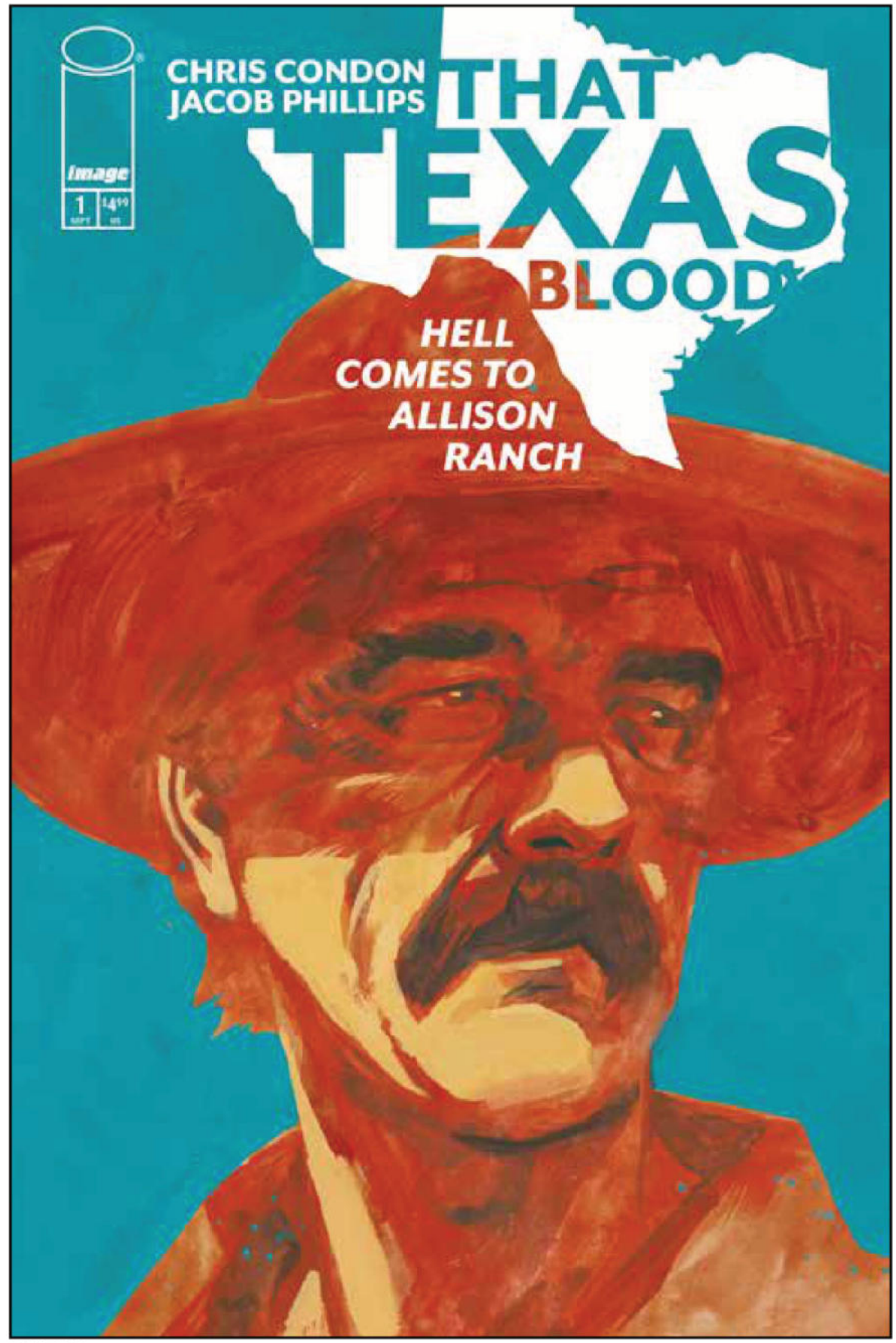

COVER A



COVER B

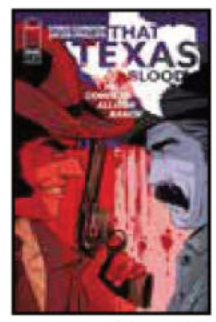
COVER C

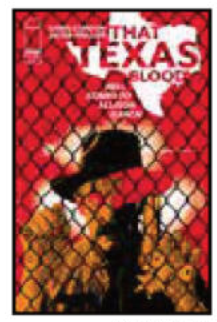
COVER D


COVER E


Well...
...ONCE UPON A TIME...
...THERE WAS A PLACE.
AMBROSE COUNTY
Texas
IT WAS A PLACE UNLIKE ANY OTHER.
A PLACE FILLED WITH HEROES...
...VILLAINS...
...AND OTHERS WHO JUST HAPPENED TO FIND THEMSELVES PULLED INTO SOMETHIN' THEY COULDN'T ESCAPE...
...AND IT MADE HEROES 'R VILLAINS OF 'EM ALL.

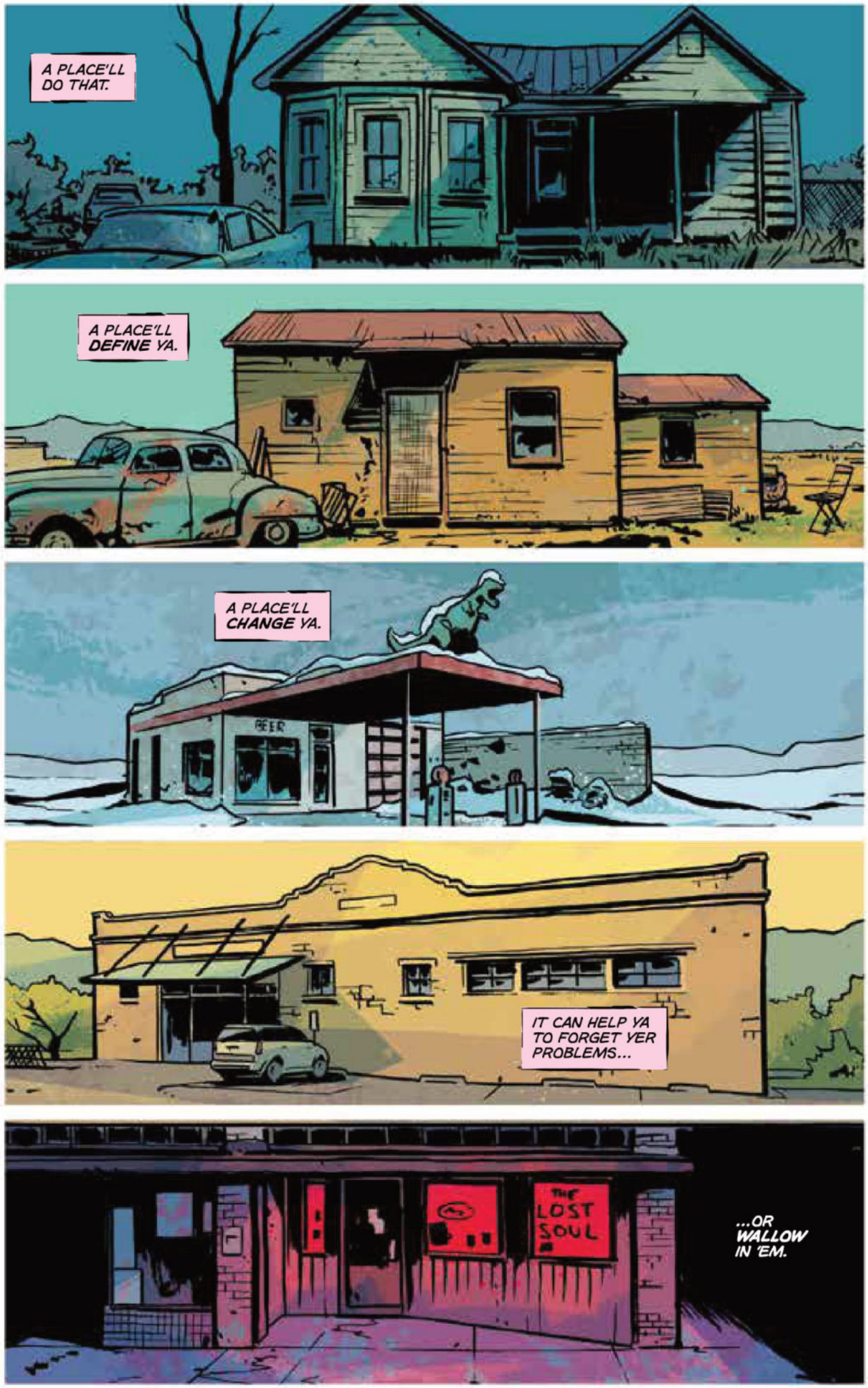
A PLACE'LL DO THAT.
A PLACE'LL DEFINE YA.
A PLACE'LL CHANGE YA.
BEER
IT CAN HELP YA TO FORGET YER PROBLEMS...
THE LOST SOUL
...OR WALLOW IN 'EM.

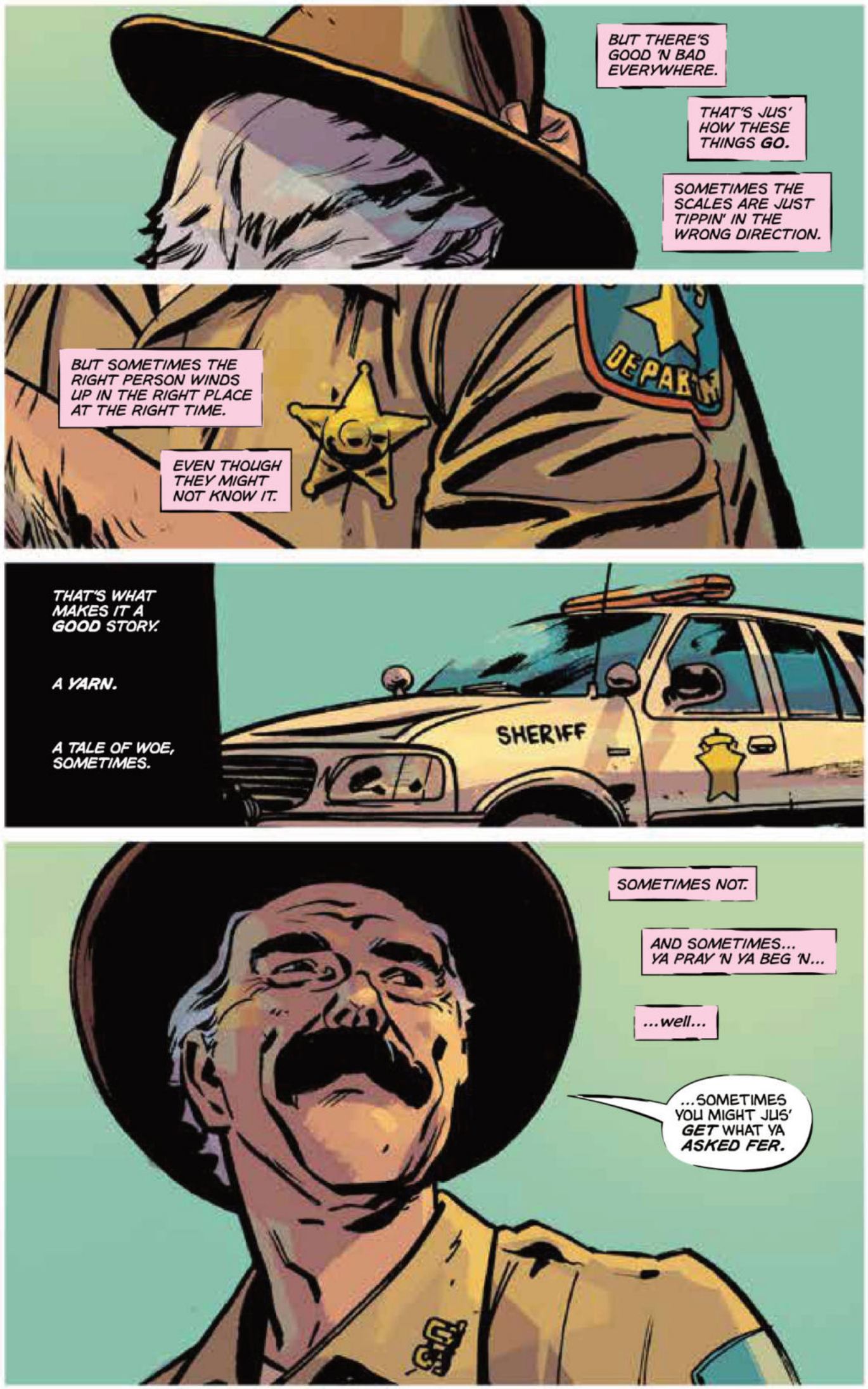
BUT THERE'S GOOD 'N BAD EVERYWHERE.
THAT'S JUS' HOW THESE THINGS GO.
SOMETIMES THE SCALES ARE JUST TIPPIN' IN THE WRONG DIRECTION.
BUT SOMETIMES THE RIGHT PERSON WINDS UP IN THE RIGHT PLACE AT THE RIGHT TIME.
EVEN THOUGH THEY MIGHT NOT KNOW IT.
THAT'S WHAT MAKES IT A GOOD STORY.
A YARN.
A TALE OF WOE, SOMETIMES.
SHERIFF
SOMETIMES NOT.
AND SOMETIMES... YA PRAY 'N YA BEG 'N...
...well...
...SOMETIMES YOU MIGHT JUS' GET WHAT YA ASKED FER.

THAT TEXAS BLOOD #1 FACSIMILE EDITION (RES)

STORY CHRIS CONDON
ART/COVER JACOB PHILLIPS

SEP 23	32 PAGES	FC	M	$3.99
WESTERN, ACTION/ADVENTURE				

Revisit the start of the series that kicked off the latest wave of western-noir. Thai facsimile edition reprints the first issue of the acclaimed series from **CHRIS CONDON & JACOB PHILLIPS** on deluxe newsprint!

Like Paris, Texas gut-punched by *No Country for Old Men*, this M neo-Western crime series kicks off when the search for a casserole dish leads to a dark and tense confrontation on Sheriff Joe Bob Coates' 70th birthday.

OFFERED AGAIN

- THE ENFIELD GANG MASSACRE TP
- THAT TEXAS BLOOD, VOL. 1-3 TP

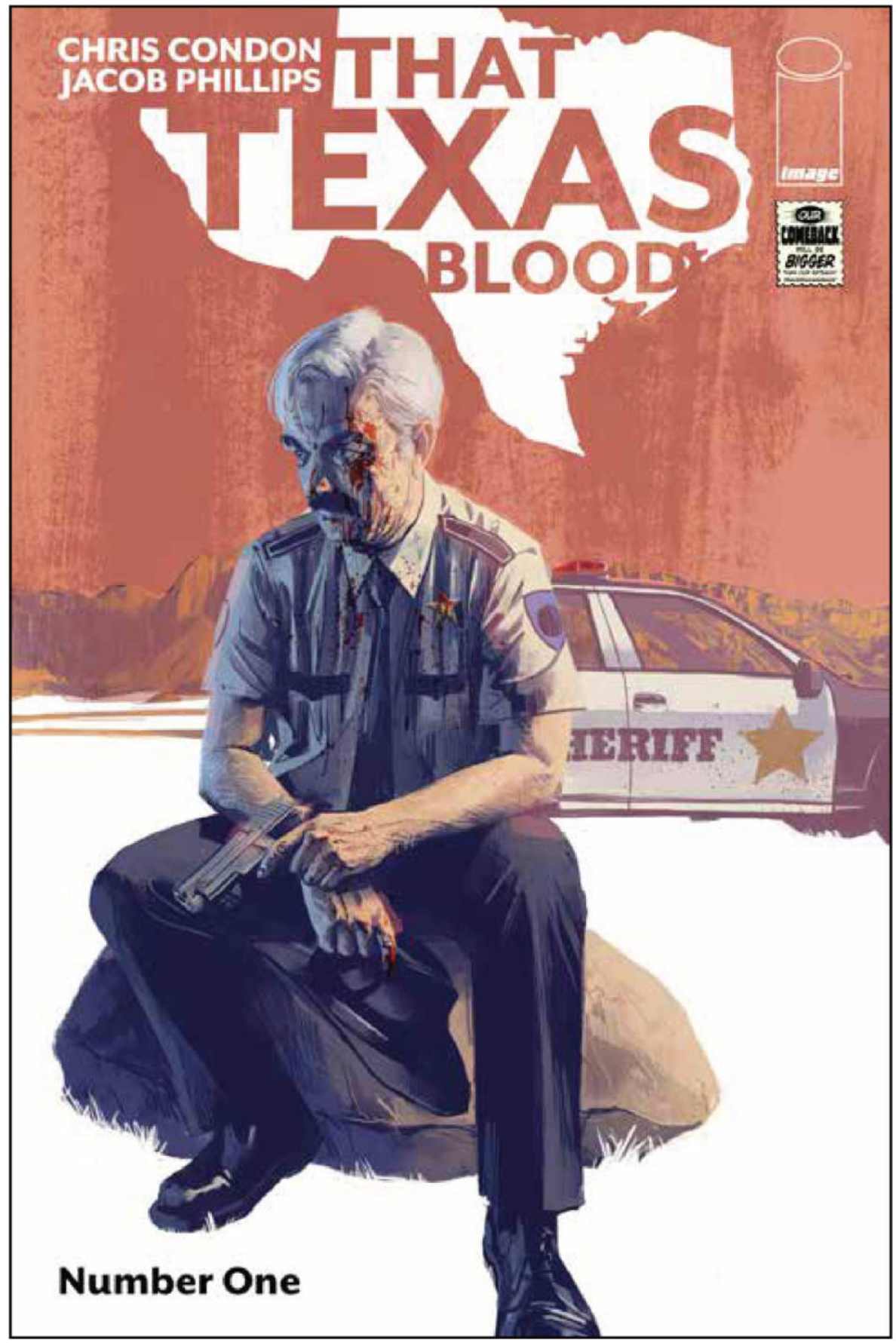

THE DEPARTMENT OF TRUTH #39

STORY JAMES TYNION IV
ART MARTIN SIMMONDS & BEN TEMPLESMITH
COVER A MARTIN SIMMONDS
COVER B (1:10) ISAAC GOODHART VARIANT
COVER C (1:25) ITO VARIANT
COVER D LETIZIA CADONICI WITCHBLADE TEAM-UP VARIANT

SEP 23	40 PAGES	FC	M	$4.99
HORROR, CRIME & MYSTERY			NEW STORY ARC	

Lee's new DoT is buckling under the heat from Cole Turner's White Hat on one side and Martin Barker's Black Hat on the other—not to mention a government bureaucracy unlike any Lee's ever had to manage. With enemies approaching from all corners, will Lee end up dragging the country down with him?

ALSO: Legendary artist **BEN TEMPLESMITH** ***(30 Days of Night)*** returns for a series of backup stories revealing, at last, the hidden history of Martin Barker!

OFFERED AGAIN

- **THE DEPARTMENT OF TRUTH, VOL. 1-6 TP**
- **THE DEPARTMENT OF TRUTH: WILD FICTIONS HC**
- **IMAGE FIRSTS: THE DEPARTMENT OF TRUTH #1**

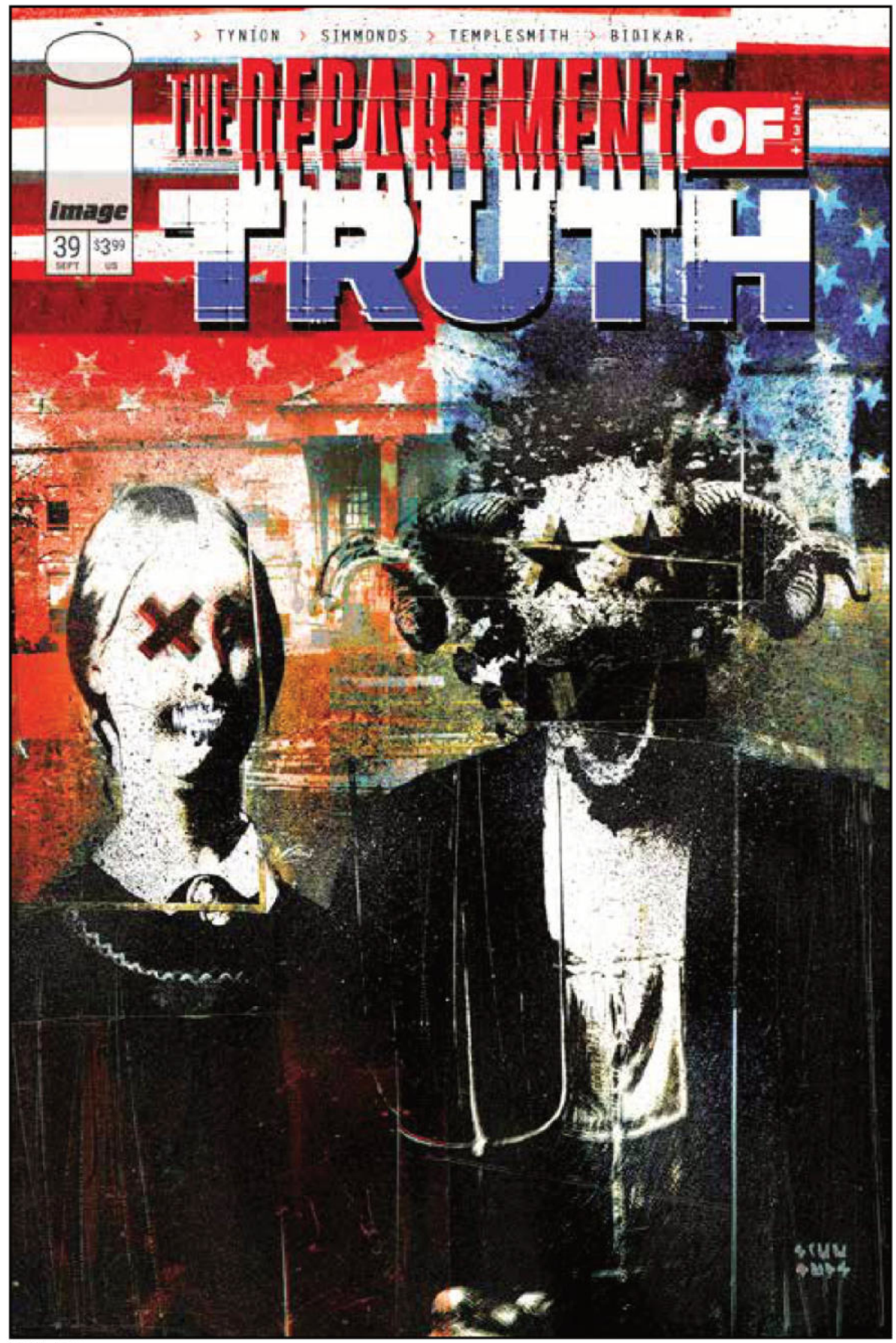

COVER A


COVER B


COVER C

FERAL #26

STORY TONY FLEECS
ART TRISH FORSTNER, TONE RODRIGUEZ & BRAD SIMPSON
COVER A JUSTASUTA
COVER B TONY FLEECS & TRISH FORSTNER THE SHINING HOMAGE VARIANT
COVER C TRISH FORSTNER CHARACTER SPOTLIGHT VARIANT
COVER D TONY FLEECS, TRISH FORSTNER & TIM SEELEY WITCHBLADE TEAM-UP VARIANT

SEP 23	32 PAGES	FC	T+	$3.99
HORROR, ACTION/ADVENTURE			NEW STORY ARC	

A PERFECT JUMPING ON POINT FOR NEW READERS!
After the chaos of last issue, Elsie finds herself all alone in the woods. Lost in the dark, she's haunted by something **worse** than the bad kind.

The ghostly Spirit Guide is back. And it wants Elsie on her own **forever!**

OFFERED AGAIN
- **FERAL, VOL. 1-5 TP**
- **IMAGE FIRSTS: FERAL #1**



COVER A

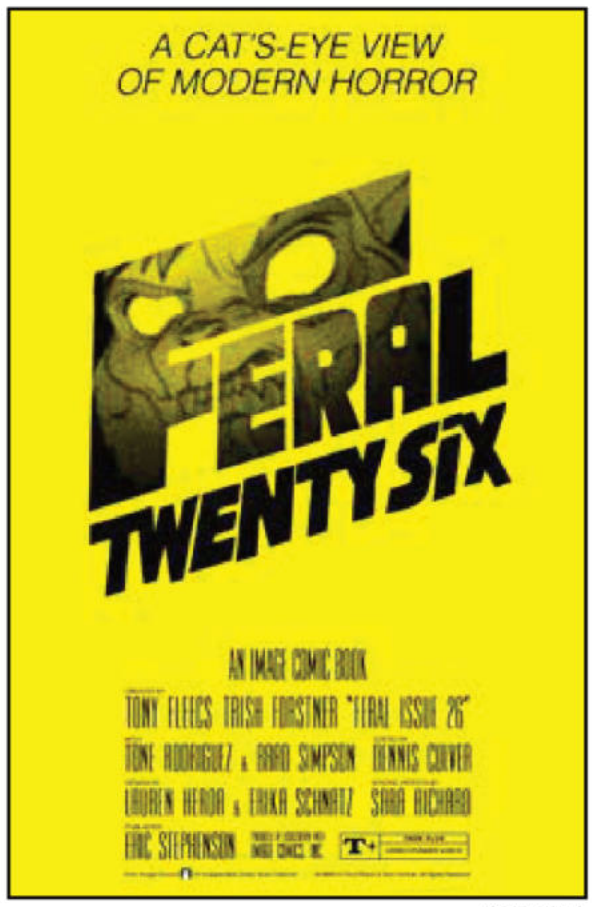

COVER B


COVER C

GEIGER #25

STORY GEOFF JOHNS
ART/COVER A GARY FRANK & BRAD ANDERSON
COVER B BRYAN HITCH & BRAD ANDERSON GEIGER #25 ANNIVERSARY VARIANT
COVER C TONY DANIEL & LEONARDO PACIAROTTI VIRGIN VARIANT
COVER D MCFARLANE TOYS ACTION FIGURE VARIANT
COVER E BLANK SKETCH VARIANT ($6.99)
COVER F GARY FRANK & BRAD ANDERSON WITCHBLADE TEAM-UP VARIANT
COVER G (1:50) GARY FRANK & BRAD ANDERSON VARIANT

SEP 9	40 PAGES	FC	T+	$5.99
ACTION/ADVENTURE, DYSTOPIAN			NEW STORY ARC	

"RADIOACTIVE REVOLUTION," Prelude
25 issues! 32 story pages! One amazing comic! Join us in celebrating **GEIGER's** 25th anniversary issue with an action-packed story where the Glowing Man, Tariq Geiger, finally faces off against the mysteriously bandaged President Griffin!

This issue also kicks off the upcoming **GEIGER/REDCOAT** crossover entitled **"Radioactive Revolution!"**

OFFERED AGAIN

- **IMAGE FIRSTS: GEIGER #1**
- **GEIGER, VOL. 1-4 TP**
- **GEIGER DELUXE EDITION, VOL. 1-2 HC**

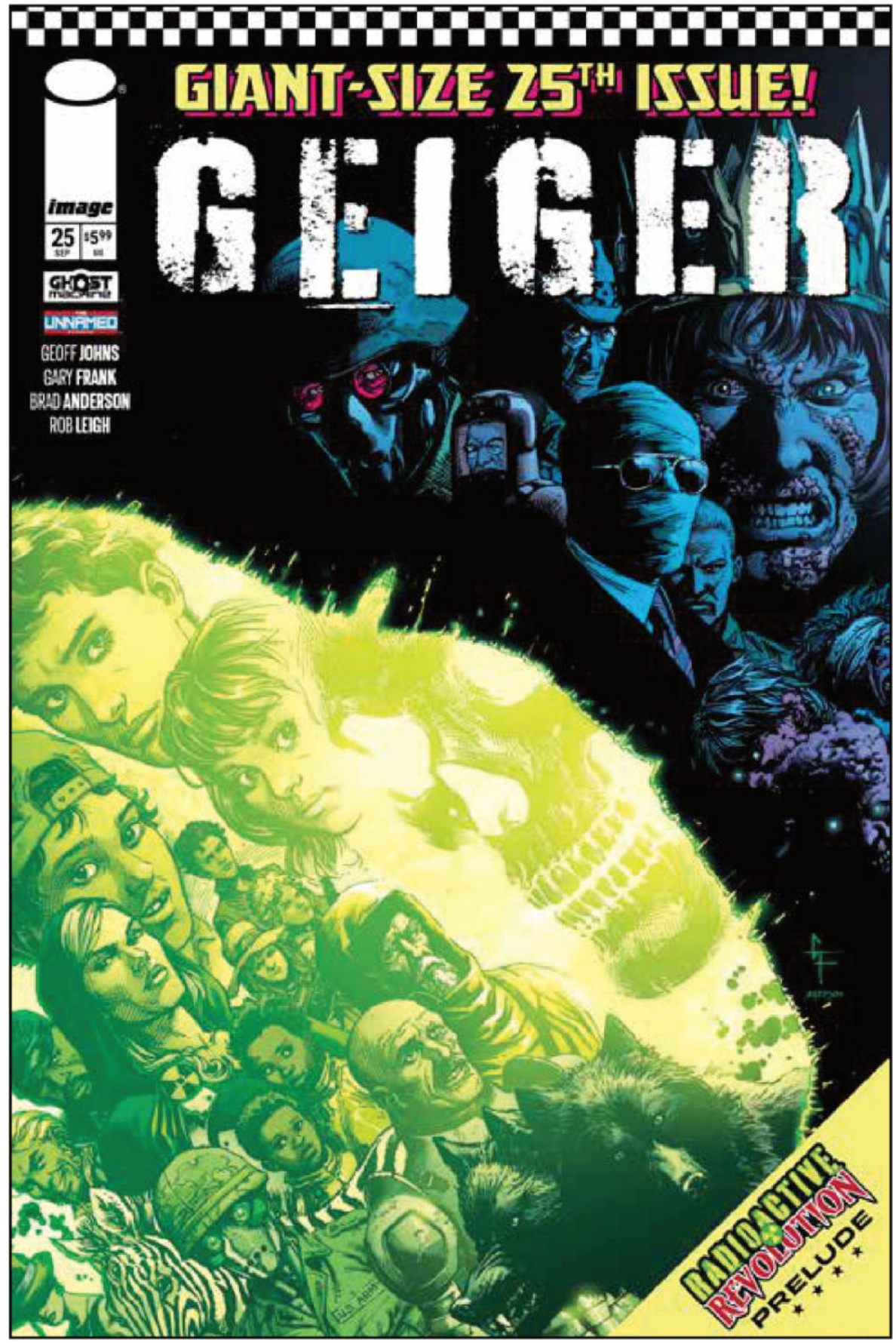

COVER A

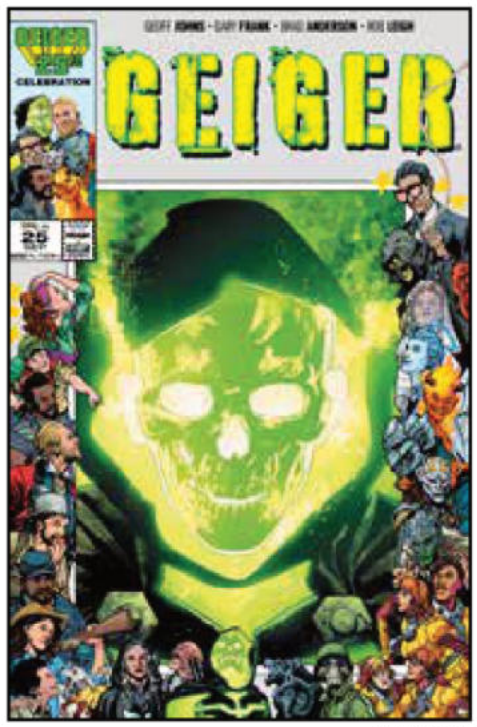

COVER B



COVER C



COVER D

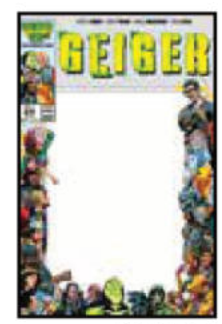

COVER E

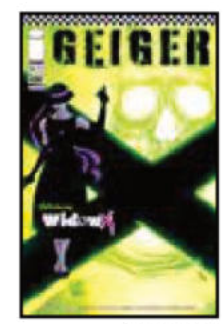

COVER G

WITCHBLADE #25

STORY MARGUERITE BENNETT
ART/COVER A GIUSEPPE CAFARO & ARIF PRIANTO
COVER B MICHAEL TURNER & D-TRON VARIANT
COVER C PAT BOUTIN & STEVE FIRCHOW CONNECTING WITCHBLADE TEAM-UP VARIANT
COVER D (1:50) MICHAEL TURNER, D-TRON & J.D. SMITH SPOT FOIL VARIANT ($6.99)

SEP 9	48 PAGES	FC	T+	$5.99
SUPERHERO, SUPERNATURAL, HORROR				

LANDMARK 25th ISSUE!
In the wake of the Aphrodite IX case, Sara Pezzini — and her partner, Jake — could both use some R&R. But Sara has more responsibilities than most New York detectives, and bearing the Witchblade means serving as a magnet for supernatural powers...most of which are far from nice.

The landmark oversized issue #25 represents a key turning point in the **WITCHBLADE** saga, and to celebrate, we are reprinting the original **WITCHBLADE#25** cover from 1998 by **MICHAEL TURNER!** And thanks to our amazing partners, the celebration spreads across Image titles with **WITCHBLADE TEAM-UP VARIANTS**, including this issue's connecting cover that joins with **THE DARKNESS #8**, featuring art by **PAT BOUTIN & STEVE FIRCHOW!**



COVER B



COVER A



COVER D

OFFERED AGAIN

- THE ART OF WITCHBLADE TP
- IMAGE FIRSTS: WITCHBLADE (1995) #1
- IMAGE FIRSTS: WITCHBLADE (2024) #1
- THE COMPLETE WITCHBLADE, VOL. 1-4 TP
- WITCHBLADE: BORN AGAIN, VOL. 1-3 TP
- WITCHBLADE: REBIRTH, VOL. 1-4 TP
- WITCHBLADE: REDEMPTION, VOL. 1-4 TP

BADROCK #3

STORY ROB LIEFELD
ART/COVER A SETH DAMOOSE
COVER B & D ROB LIEFELD VARIANT
COVER C SETH DAMOOSE VARIANT
COVER E ROB LIEFELD WITCHBLADE TEAM-UP VARIANT

SEP 23	32 PAGES	FC	T+	$3.99
SUPERHEROES, ACTION/ADVENTURE				

"STRANGE LANDS"
Badrock finds himself a stranger in a strange land following the consequences of recent events. He needs to adjust and fast as everything that was familiar is now a mystery that he must solve in order to stay alive!

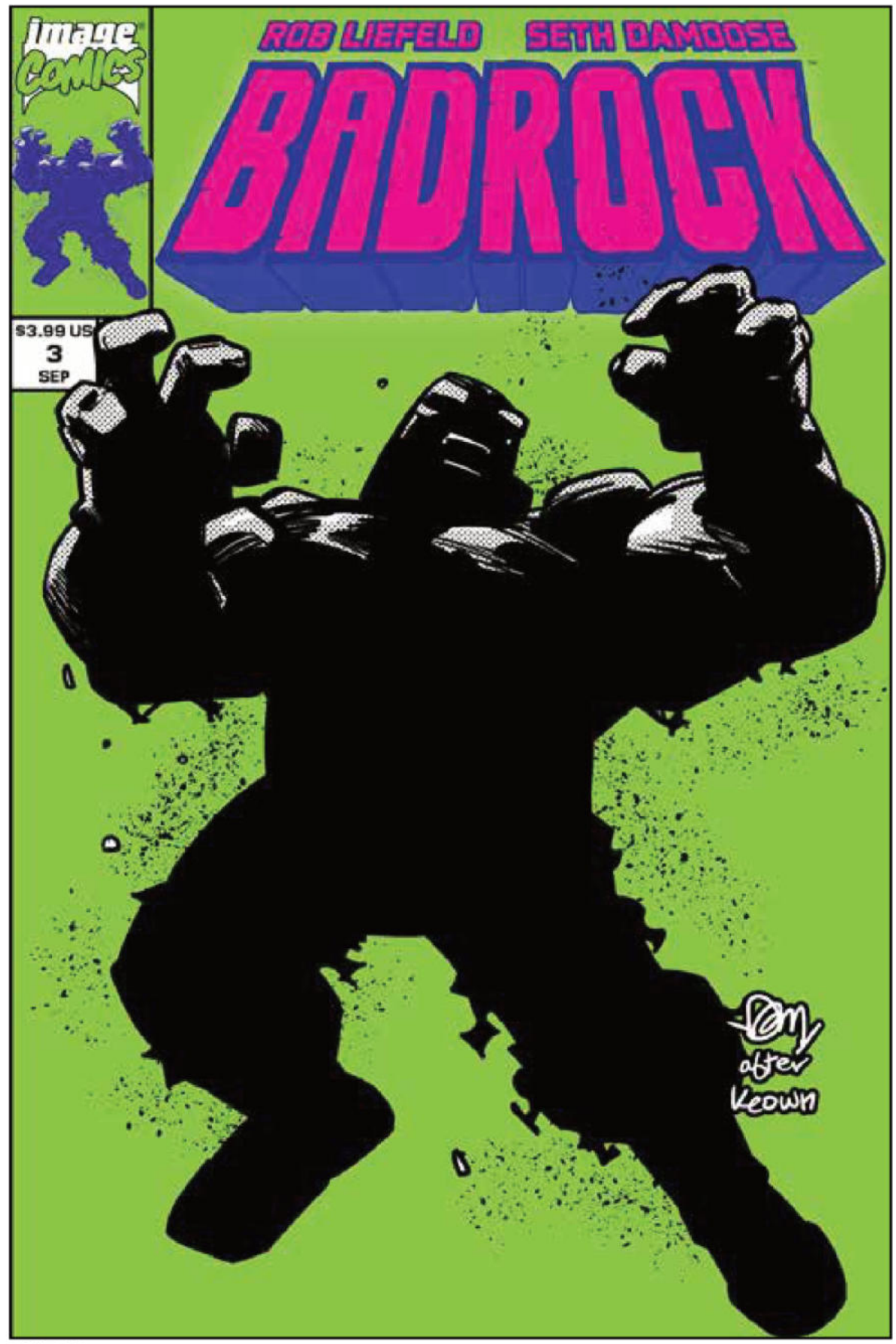

COVER A

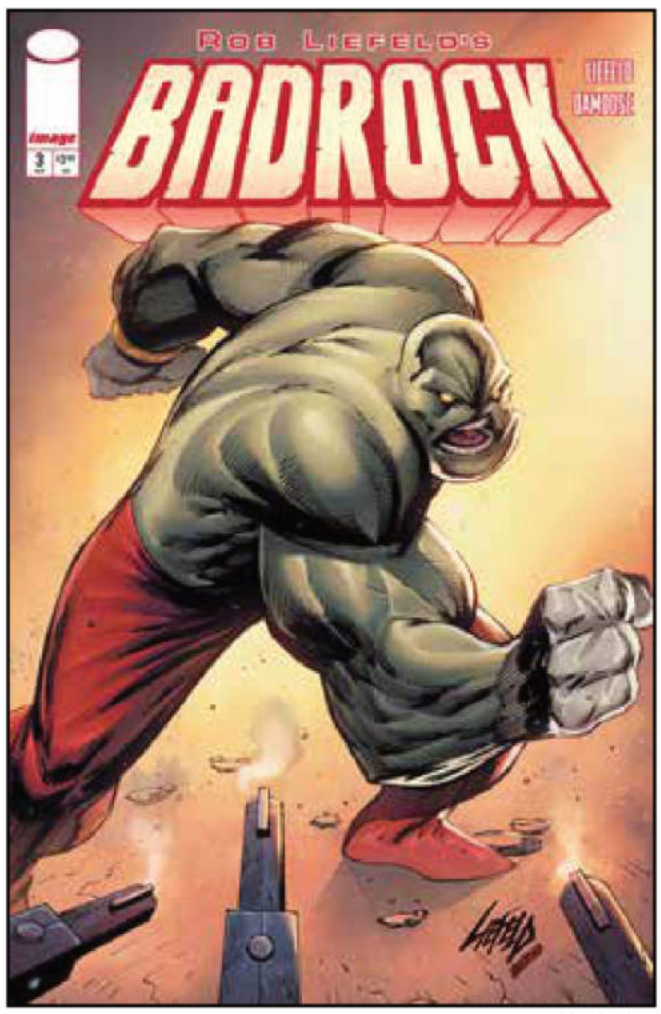

COVER B


COVER C

BLOOD & THUNDER #17

STORY BENITO CERENO
ART E.J. SU & MICHELE "MSASSYK" ASSARASAKORN
COVER A E.J. SU & DEE CUNNIFFE
COVER B NICK ROCHE & JOSH BURCHAM VARIANT
COVER C (1:10) KAREN S. DARBOE VARIANT
COVER D (1:25) PETE WOODS CONNECTING COVER VARIANT
COVER E E.J. SU & DEE CUNNIFFE WITCHBLADE TEAM-UP VARIANT

SEP 9	32 PAGES	FC	M	$3.99
SCIENCE FICTION, CRIME & MYSTERY				

Blood and Thunder aren't out of the danger zone quite yet...

Along with new Fulminator friends, can they make their way to a sanctuary to seek help before it's too late?

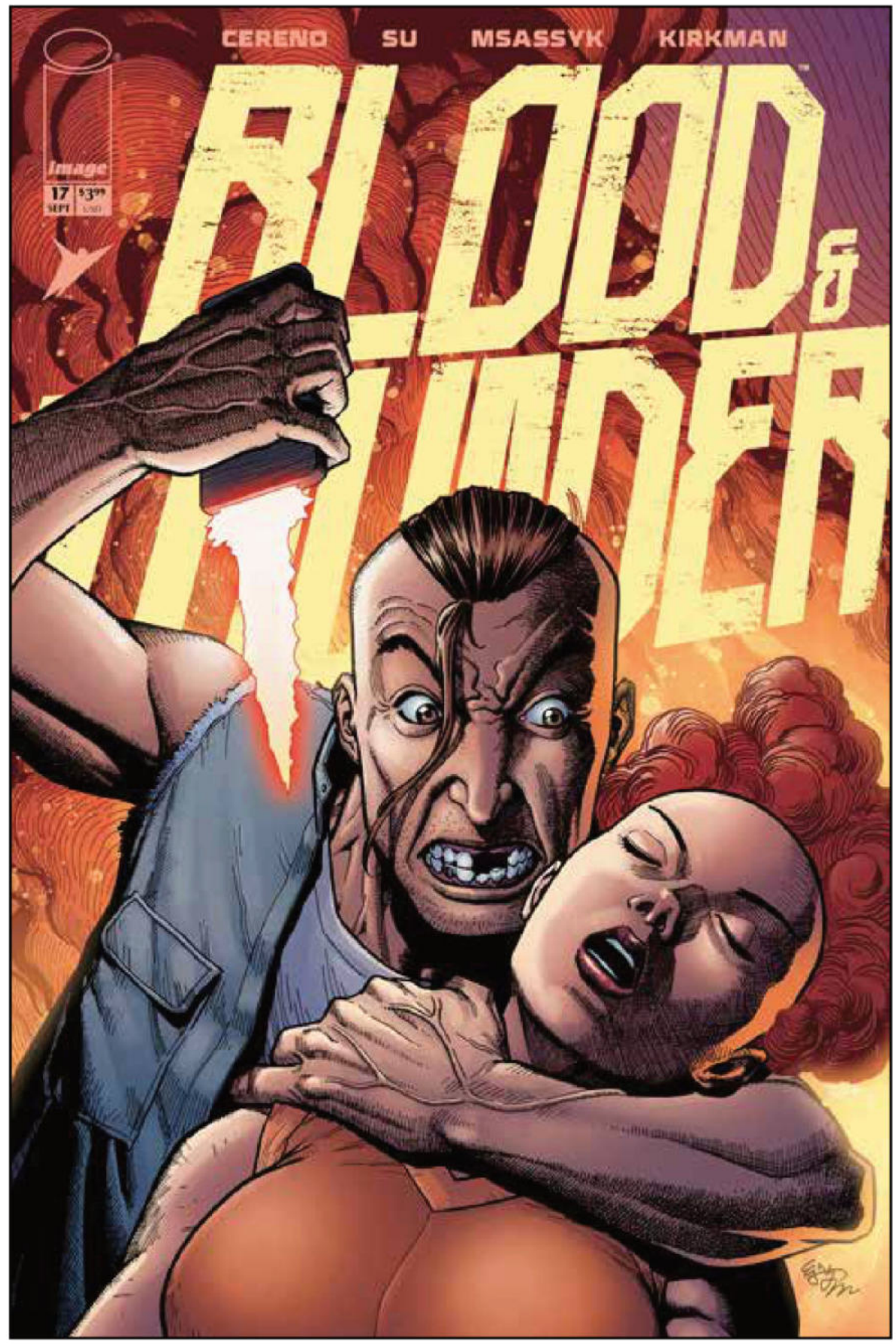

COVER A

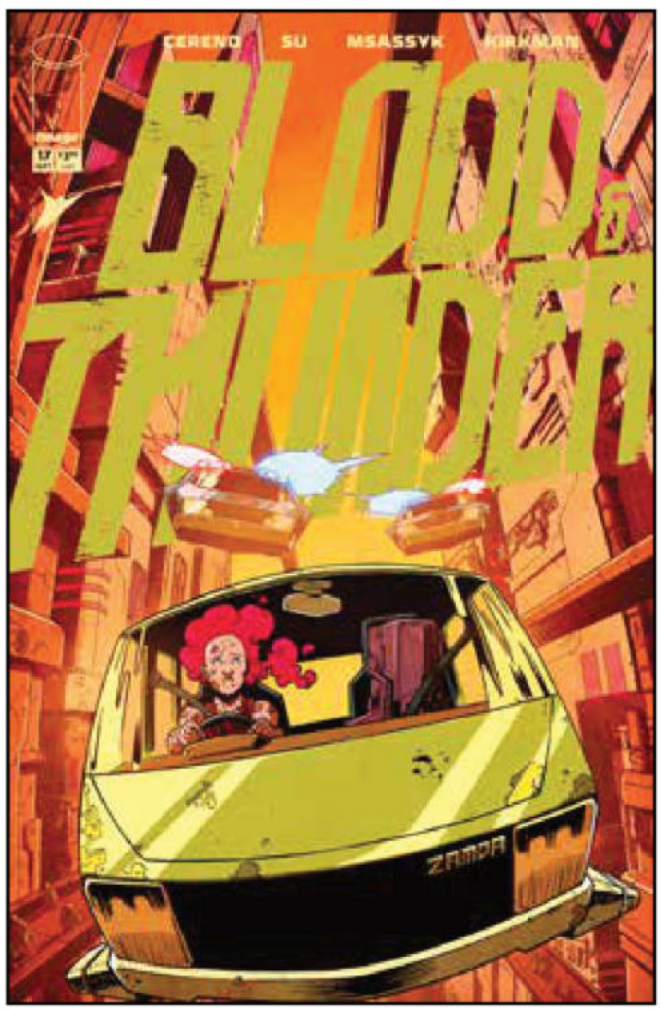

COVER B

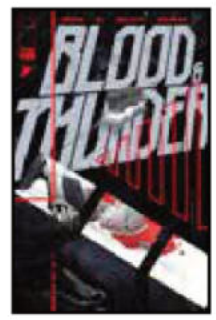

COVER C



COVER D

BUG WARS: THE COMING OF THE WARDOOM #2 (OF 8)

STORY JASON AARON
ART/COVER A MAHMUD ASRAR & MATTHEW WILSON
COVER B BENGAL VARIANT
COVER C JUSTIN MASON WITCHBLADE TEAM-UP VARIANT
COVER D (1:25) MICHAEL GOLDEN VARIANT

SEP 23	32 PAGES	FC	M	$4.99
ACTION/ADVENTURE, FANTASY				

After the Squirrel King's attack, Slade Slaymaker and his friends find themselves lost in the Ash Lands, where the Underbugs prowl the blackened landscape. If they're going to survive, they'll need a guide. Enter Doolie Crow Cutter, the Yard's most notorious mouse-skinner and fur trader.



COVER A

CAPES #11

STORY BENITO CERENO & ROBERT KIRKMAN
ART MARK ENGLERT, CORY WALKER
COVER A MARK ENGLERT
COVER B CONOR HUGHES VARIANT
COVER C GLEB MELNIKOV VARIANT
COVER D ITO VARIANT
COVER E SWEENEY BOO VARIANT
COVER F MARK ENGLERT WITCHBLADE
TEAM-UP VARIANT

SEP 23	32 PAGES	FC	T+	$3.99

SUPERHEROES, MEDIA TIE-IN, ACTION/ADVENTURE

WHO WILL WIELD THE MEDALLION?
Bolt and Superball are in a race against the clock to recover the medallion that threatens the world, but they're not prepared for who might find it first!

Plus, **ROBERT KIRKMAN & CORY WALKER** continue the all-new adventures of Ella Mental!

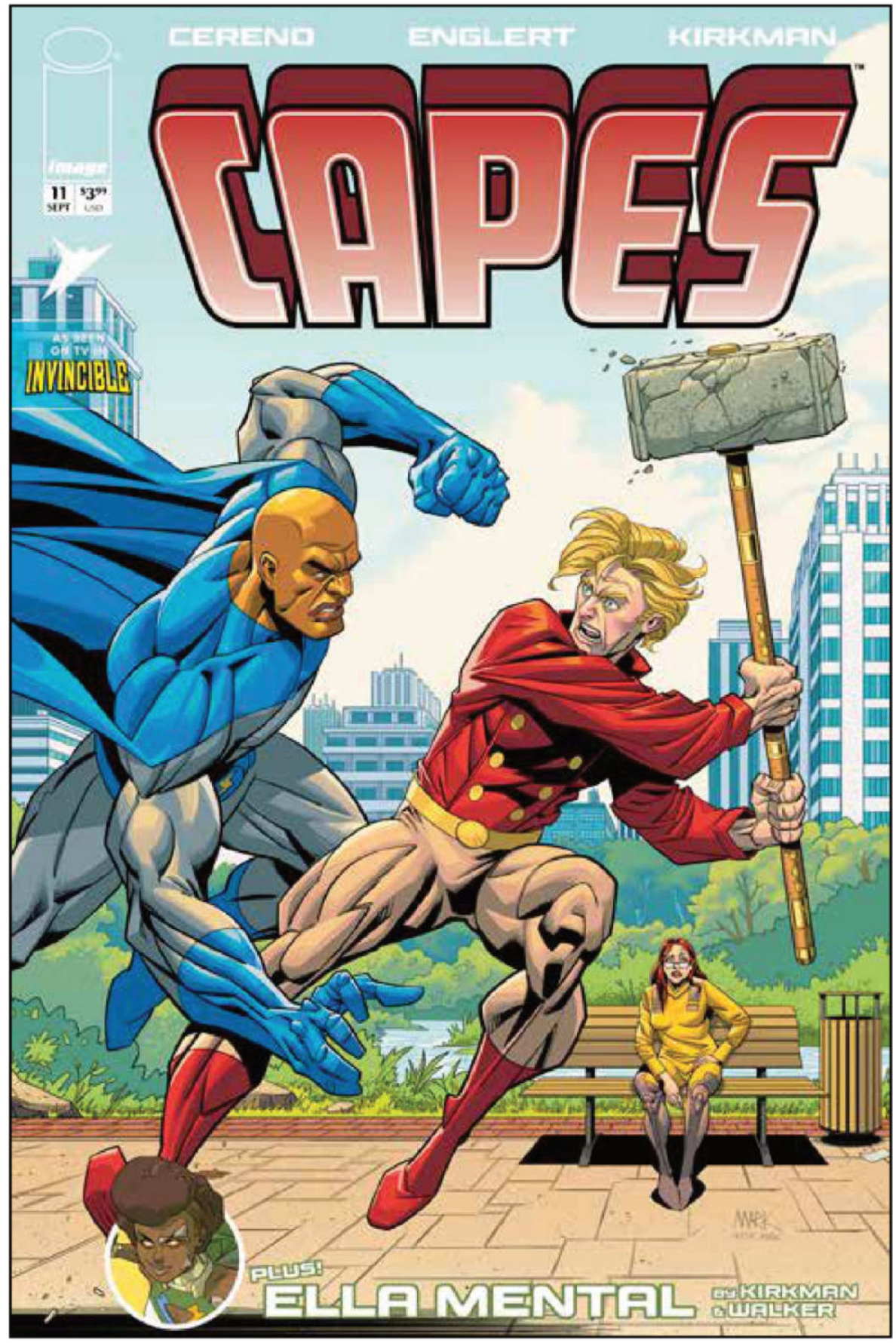

COVER A

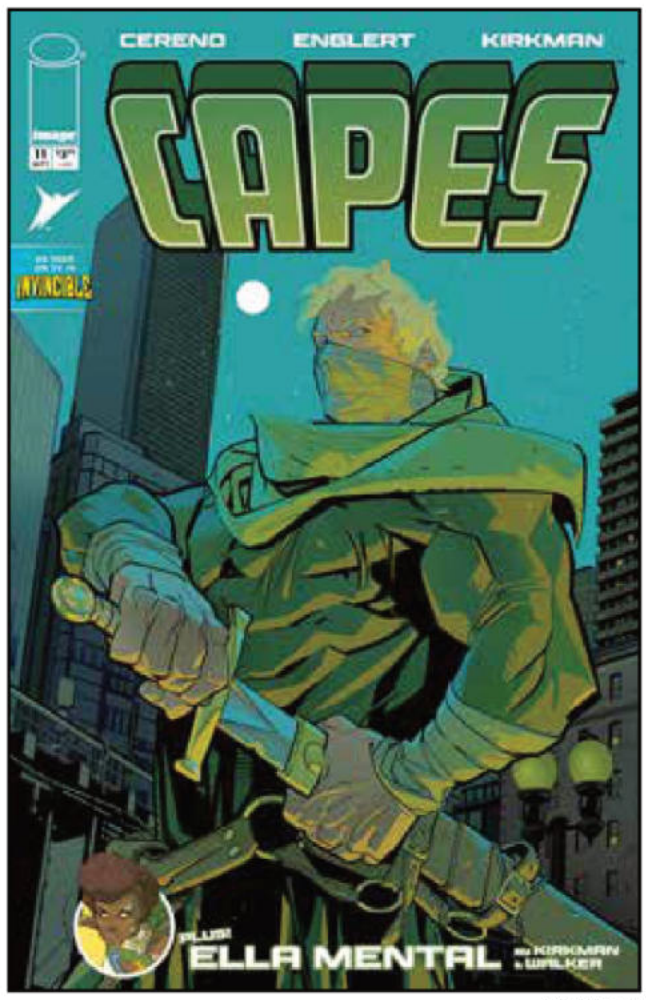

COVER B



COVER C

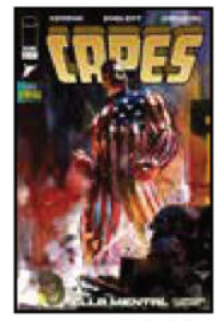

COVER D

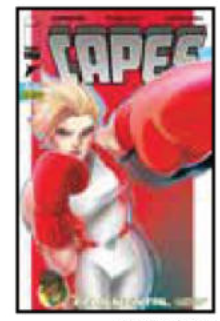

COVER E

CHACHU #2 (OF 5)

STORY IMAN VELLANI
ART MARIANNA IGNAZZI & JORDIE BELLAIRE
COVER A MARIANNA IGNAZZI
COVER B (1:25) FILIPE ANDRADE VARIANT
COVER C (1:50) ANAND RK VARIANT

SEP 9	32 PAGES	FC	T	$3.99
ACTION/ADVENTURE, CRIME				

It's a road trip to Sin City, as Leila and her estranged Chachu set off on his missing wife's trail—and along the way, delve into the secrets of their shared family history. But will their discoveries pull them closer together... or push them apart at the worst possible time?

Inspired by her own adventures in the entertainment industry, join superstar **IMAN VELLANI (*Ms. Marvel*), MARIANNA IGNAZZI (EXQUISITE CORPSES), JORDIE BELLAIRE (*Absolute Wonder Woman*),** and **LUCAS GATTONI (*Absolute Catwoman*)** for the next installment of the sun-soaked neo-noir hit!

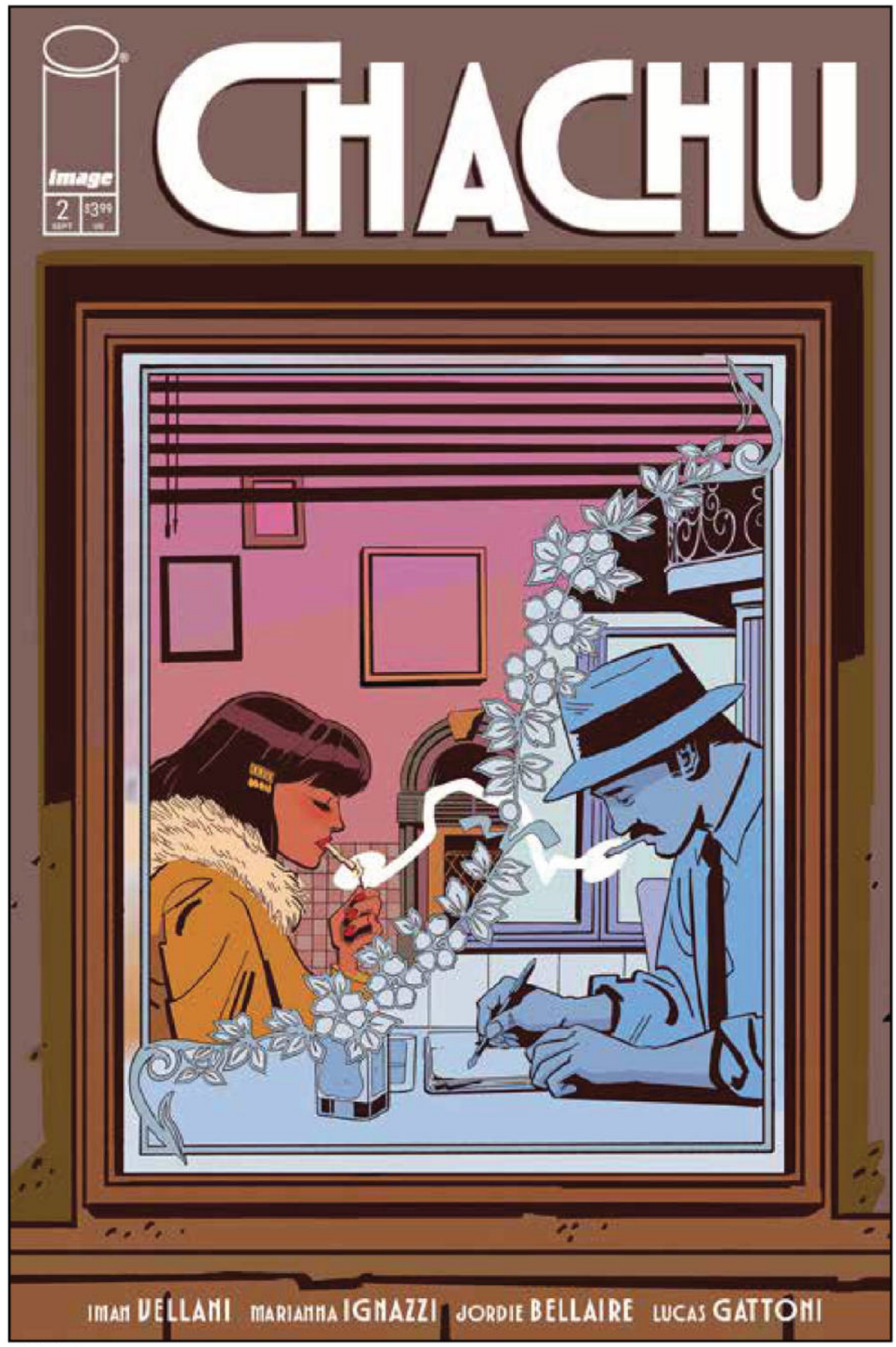

COVER A

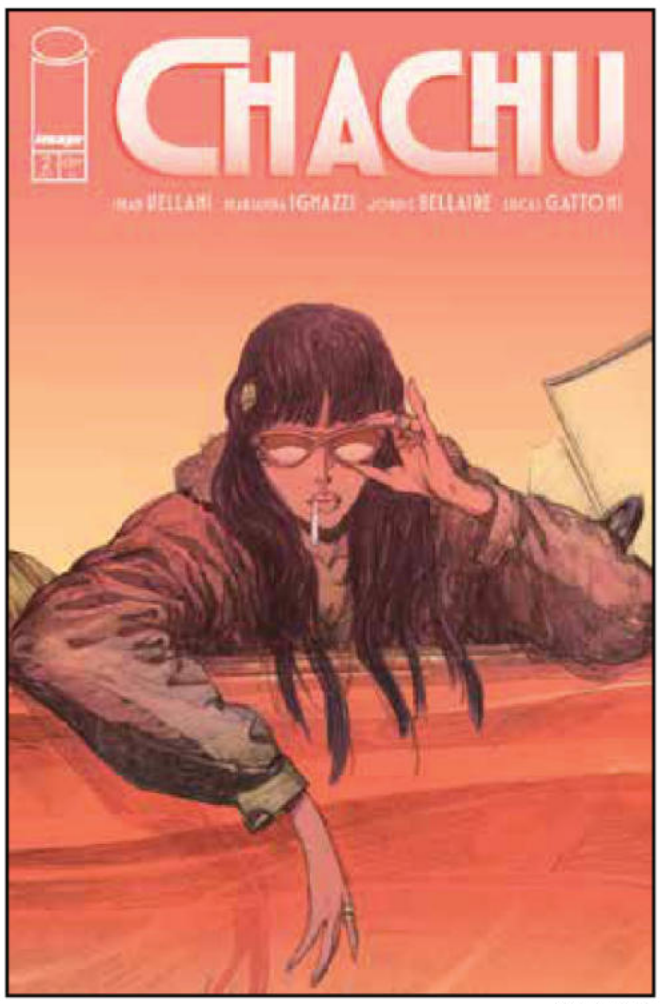

COVER B

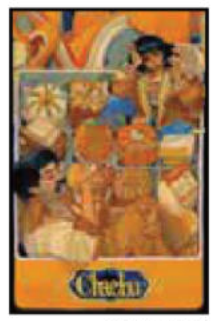

COVER C

CORPSE KNIGHT #6 (OF 6)

STORY MICHAEL CHAVES
ART/COVER A MATTHEW ROBERTS & RICO RENZI
COVER B JORGE CORONA & MIKE SPICER VARIANT
COVER C (1:10) TONČI ZONJIĆ STORYBOOK VARIANT
COVER D (1:25) NIMIT MALAVIA STAINED GLASS VARIANT
COVER E (1:50) ITO VARIANT

SEP 23	24 PAGES	FC	M	$3.99
HORROR, HISTORICAL FICTION, FANTASY		MINISERIES FINALE		

Foy learns about the true power within her and must risk everything in a desperate bid to save her father.

But is the cost of making things right too high?

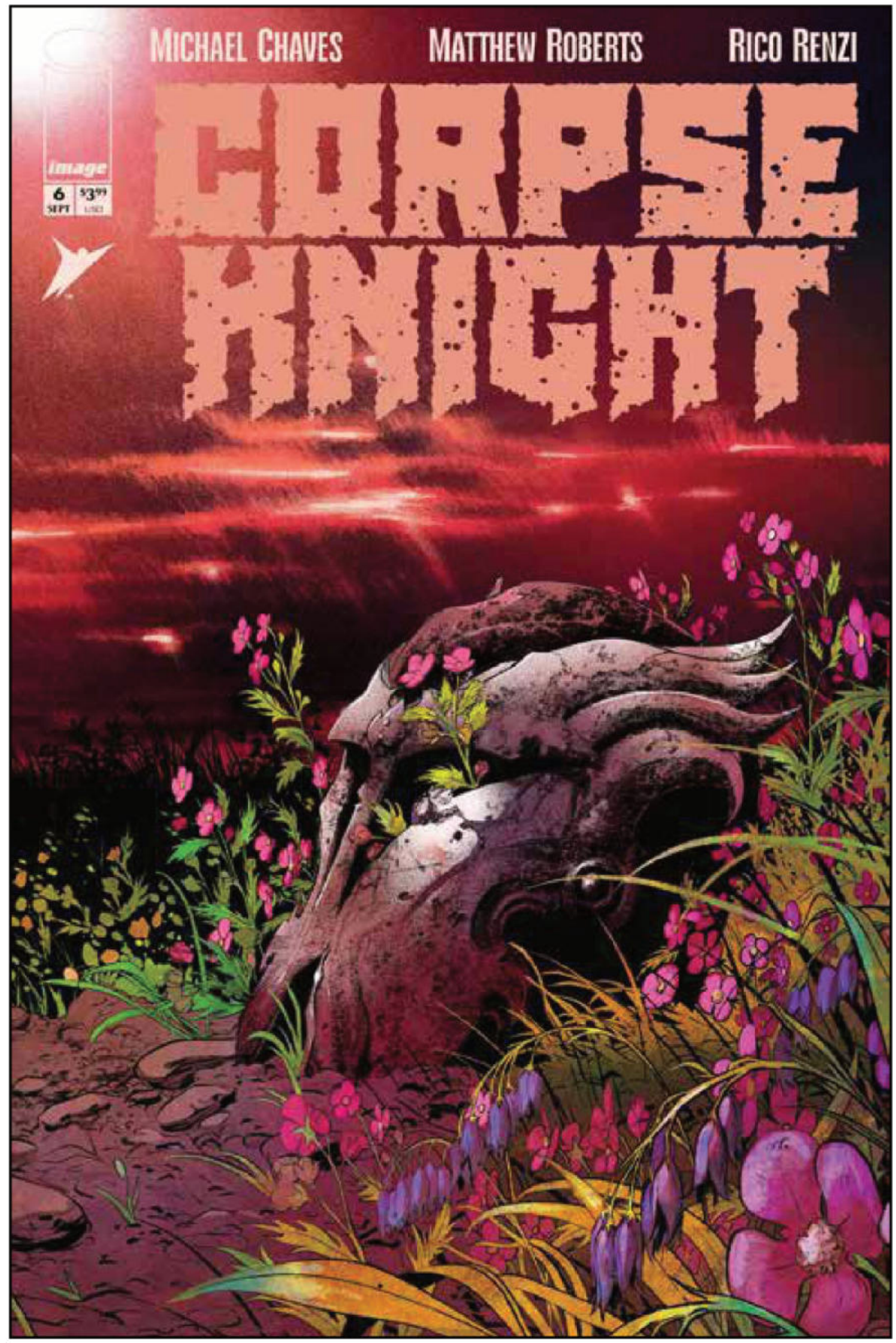

COVER A



COVER B

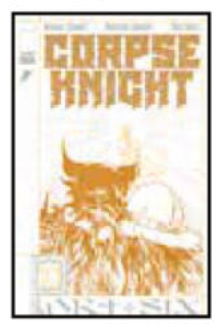

COVER C

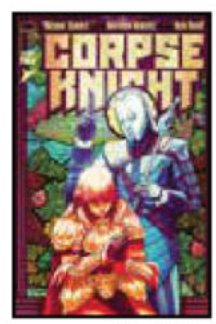

COVER D

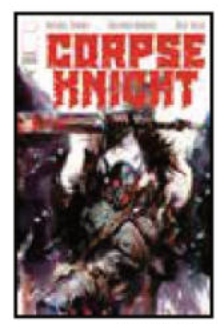

COVER E

THE DARKNESS #8

STORY MARC SILVESTRI
ART RAYMOND GAY, AGUSTIN PADILLA & ARIF PRIANTO
COVER A ED BENES, J.P. MAYER, & ARIF PRIANTO
COVER B RAYMOND GAY & ARIF PRIANTO HOMAGE VARIANT
COVER C PAT BOUTIN & STEVE FIRCHOW CONNECTING WITCHBLADE TEAM-UP VARIANT

SEP 16	32 PAGES	FC	T+	$3.99
SUPERHERO, SUPERNATURAL, HORROR				

Tragedy. Betrayal. Helplessness. Jackie Estacado's life is spiraling out of control, and it seems like all he can do is ride that spiral down to rock bottom. The Angelus' forces are in disarray. The Brotherhood of the Darkness is scrambling. Amidst all the chaos and heartbreak, Sonatine makes Jackie one final offer...

Plus! Our WITCHBLADE TEAM-UP VARIANT for THE DARKNESS #8 connects with the landmark WITCHBLADE #25 COVER C!



COVER B



COVER A

DEADLY TALES OF GUNSLINGER SPAWN #18

STORY JIMMY PALMIOTI
ART JORDI ARMENGOL
COVER A MARCO FAILLA
COVER B CHRIS CAMPANA VARIANT

SEP 9	24 PAGES	FC	T+	$3.99
SUPERHERO, HORROR, SUPERNATURAL, WESTERN				

The Gunslinger and a gravely injured Z, are captured by Captain Lane. But a startling discovery by the Gunslinger may turn the tables in their favor.



COVER A

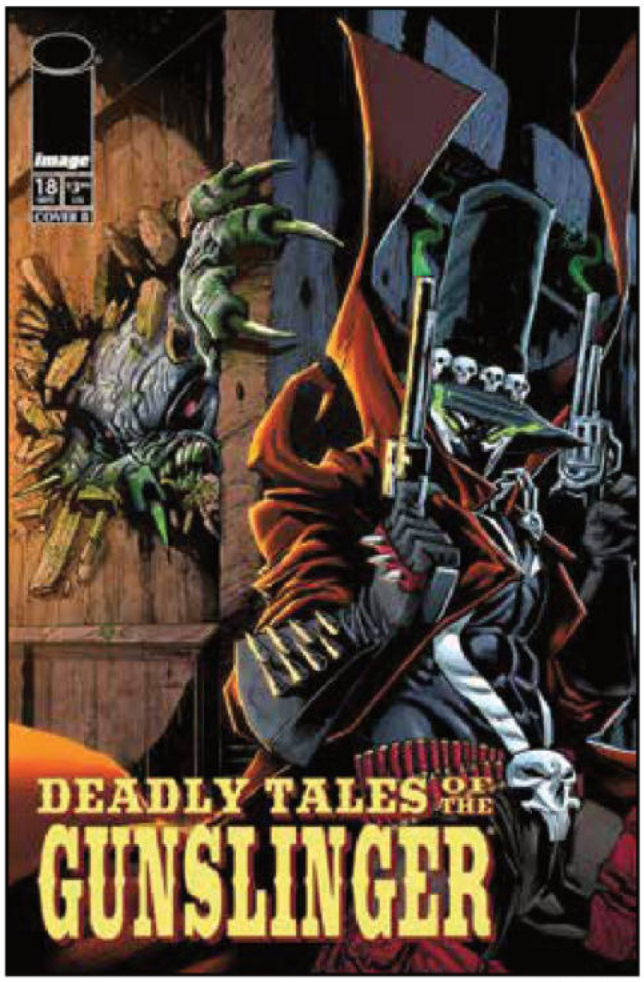

COVER B

DEATH VIGIL (2026) #2 (OF 6)

STORY/ART/COVER A STJEPAN ŠEJIĆ
COVER B STJEPAN ŠEJIĆ WITCHBLADE TEAM-UP VARIANT

SEP 9	32 PAGES	FC	M	$3.99
SUPERHERO, SUPERNATURAL, FANTASY				

You never can tell with Necromancers. What seemed like an easy battle against some rookie recruits has Bernie, Sam, and the rest of the Vigil fighting for their lives! Well. Their afterlives, anyway. Oh, and don't worry about Clara — she's made a very interesting new friend!

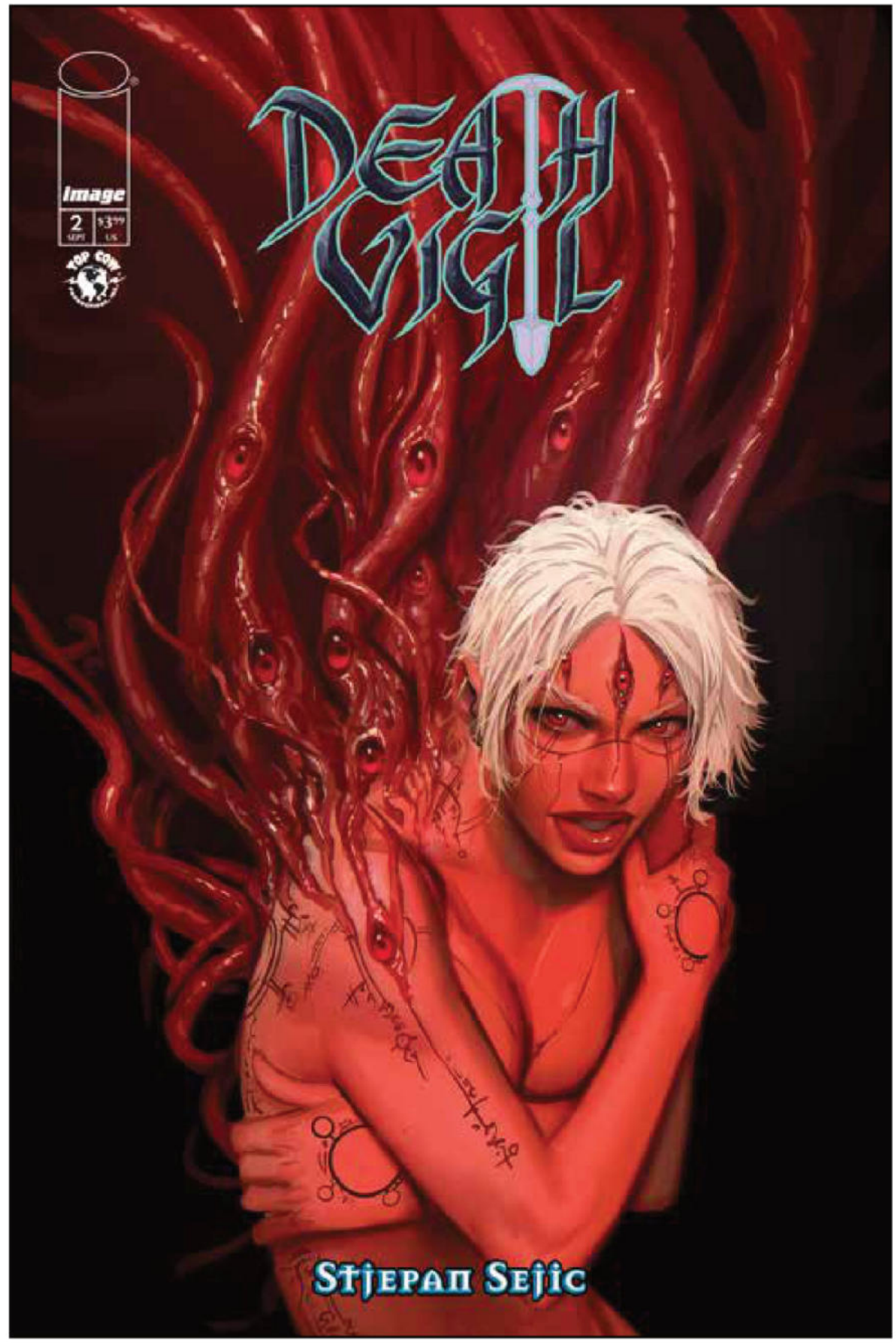

COVER A

DIE: LOADED #9

STORY KIERON GILLEN
ART/COVER A STEPHANIE HANS
COVER B WILL KIRKBY VARIANT
COVER C CASPAR WIJNGAARD WITCHBLADE TEAM-UP VARIANT

SEP 16	32 PAGES	FC	M	$3.99
FANTASY/DARK FANTASY, HORROR				

Get ready for high adventure, **DIE** style. By which we mean, beautifully, though oft, depressingly. But don't worry — you can see how **STEPHANIE** does kraken and sirens, which is a fun time for everyone.



COVER A



COVER B

DO A POWERBOMB BLACK AND WHITE #3 (OF 3)

STORY/COVER A DANIEL WARREN JOHNSON
ART DANIEL WARREN JOHNSON
COVERS B & C DANIEL WARREN JOHNSON VARIANT
COVER D JB ROE & MIKE SPICER VARIANT

SEP 23	72 PAGES	BW	T+	$7.99

ACTION/ADVENTURE, SCIENCE FICTION, FANTASY

Lona and Cobrasun have fought like hell to get where they are in the Deathlyfe Tournament-and it's not over yet! Witness the epic conclusion of this comic all over again, this time in crisp black and white! Three issues in one!!!



COVER A



COVER B

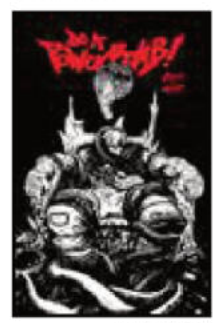

COVER C



COVER D

D'ORC #8

STORY/COVER A BRETT BEAN
COVER B MATIAS BERGARA VARIANT
COVER C BRETT BEAN WITCHBADE
TEAM-UP VARIANT

SEP 23	32 PAGES	FC	T+	$3.99
FANTASY, SATIRE				

D'orc meets Schweinehund, a vicious warrior aimed at bringing justice to all the lords of Sunderaine. Yeah, this dude is wound tight and we're pretty sure the King of Goblin Gate probably has it coming, but at what cost to D'orc and his companions?

Oh, and Troll meat will be eaten...sloppily.

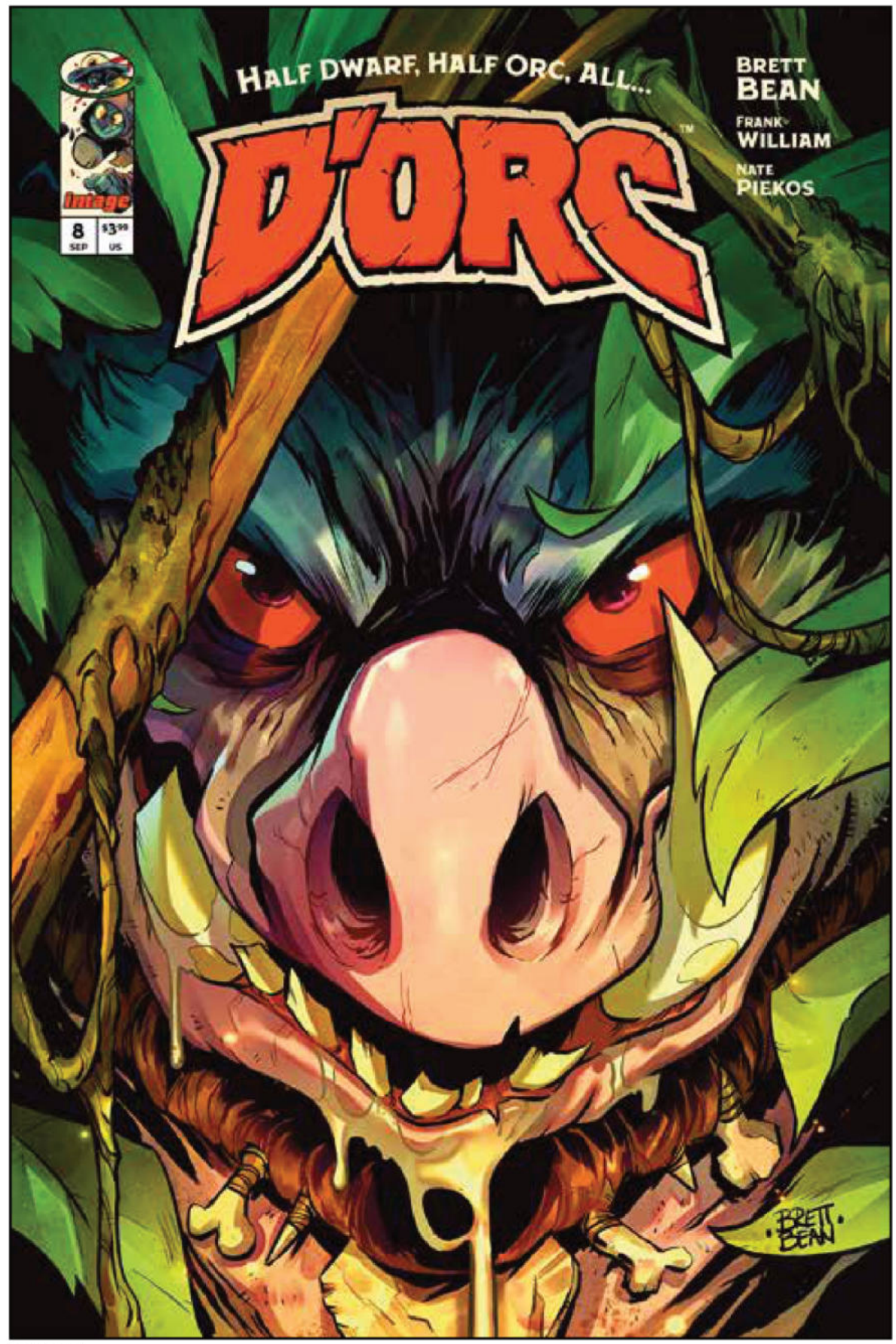

COVER A



COVER B

ESCAPE #10

STORY RICK REMENDER
ART/COVER A DANIEL ACUÑA
COVER B ANDREW ROBINSON VARIANT

SEP 16	32 PAGES	FC	T+	$3.99
ACTION/ADVENTURE				

One last door to escape remains open, but stepping through it will come at a brutal cost as Milton Shaw is forced to choose between old allies, ending the war, or saving the civilians who protected him. As the walls close in and every promise comes due, Milton must choose between surviving the war or leaving it with his soul intact.

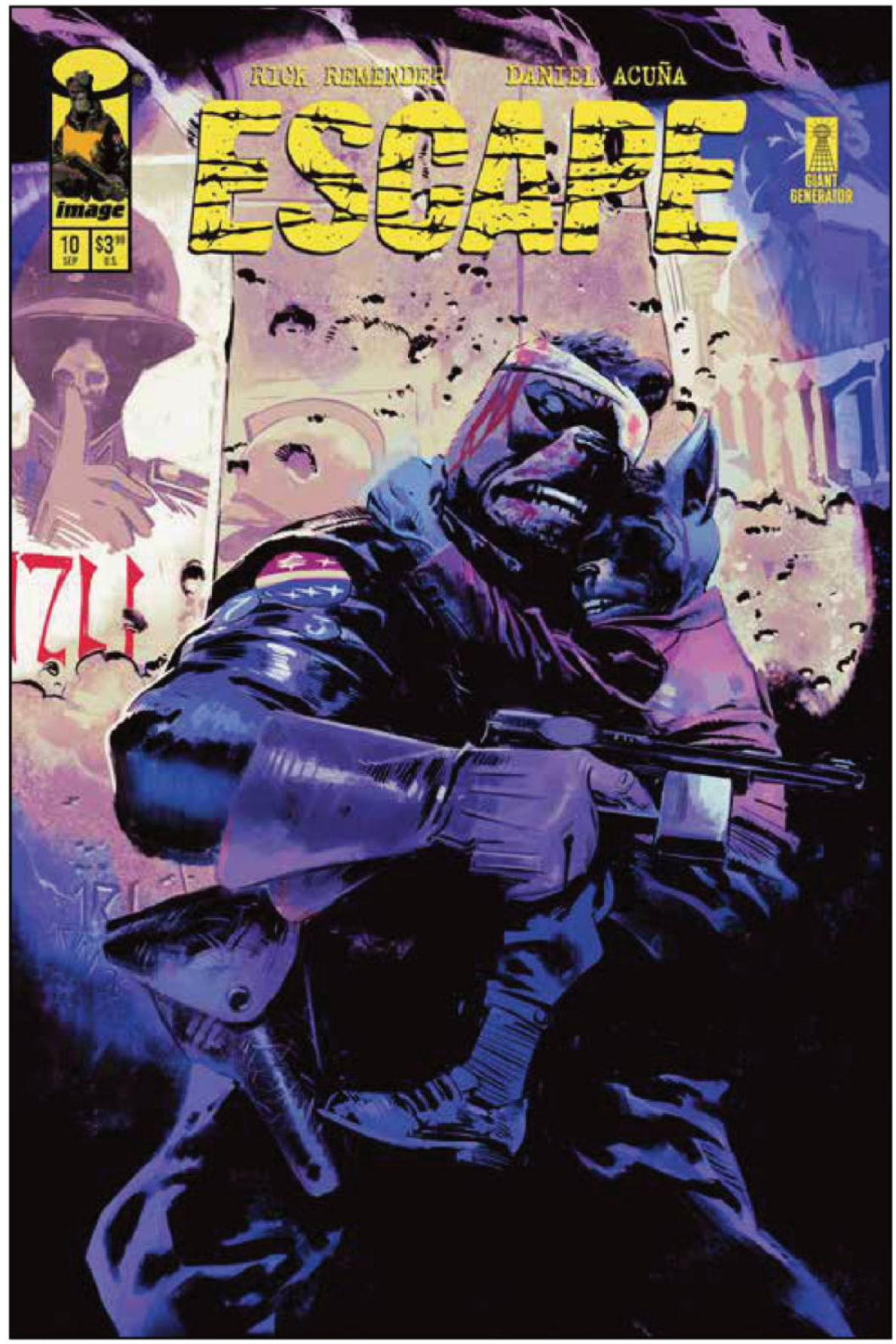

COVER A



COVER B

EXQUISITE CORPSES: RASCAL RANDY #3 (OF 5)

STORY TYLER BOSS
ART DYLAN BURNETT & JORDIE BELLAIRE
COVER A DYLAN BURNETT
COVER B (1:10) TYLER BOSS VIRGIN VARIANT
COVER C DYLAN BURNETT COLLECTIBLE CARD POLYBAGGED VARIANT ($5.99)
COVER D (1:25) MICHAEL DIALYNAS VIRGIN VARIANT
COVER E (1:50) MARTIN MORAZZO VIRGIN VARIANT

SEP 23	32 PAGES	FC	T	$3.99
HORROR				

As the two-dimensional Rascal Randy continues his meteoric rise during the golden age of animation, his modern-day doppelgänger's assault on the small town of Aurora Springs shows no signs of stopping.

But when a mysterious figure from the past arrives touting the answers to who resides underneath that furry rabbit mask, will Lilly & Eli survive long enough to uncover the truth?

Don't miss the next dose of mascot-suited mayhem, by **TYLER BOSS (UNIVERSAL MONSTERS: PHANTOM OF THE OPERA), DYLAN BURNETT (ARCADE KINGS), JORDIE BELLAIRE (*Absolute Wonder Woman*)**, and **BECCA CAREY (RADIANT BLACK)!**

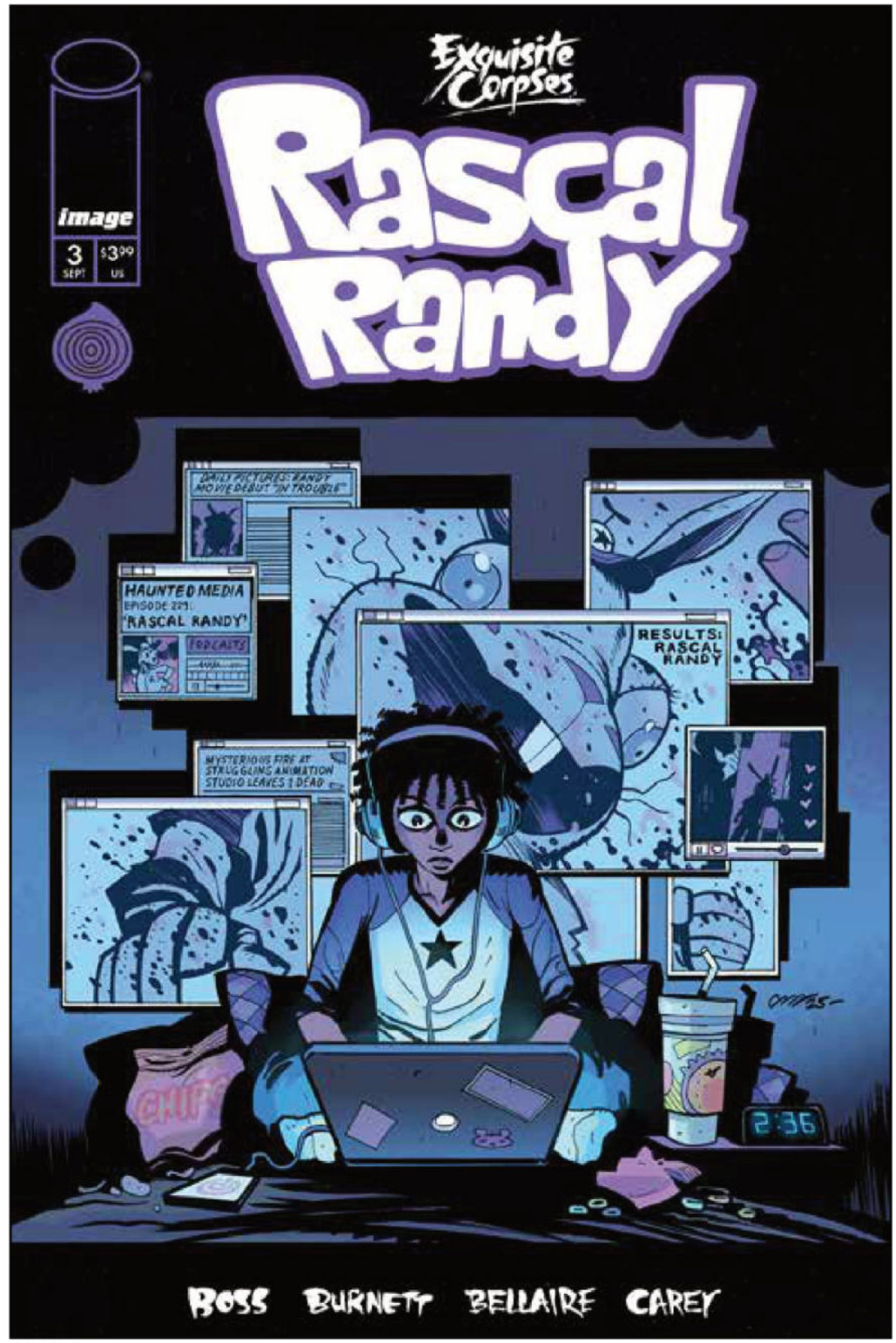

COVER A



COVER B



COVER D



COVER E

THE EYE COLLECTOR #4

STORY JONATHAN BALL & GMB CHOMICHUK
ART/COVERS A&B GMB CHOMICHUK
COVER C GMB CHOMICHUK WITCHBLADE TEAM-UP VARIANT

SEP 23	32 PAGES	FC	T+	$3.99
HORROR, SUPERNATURAL, FANTASY				

CAN THIS YOUNG GIRL SAVE HER ONLY FRIEND FROM THE UNKNOWN HORRORS OF THE HOUSE WITH NO WINDOWS?
Nathan stopped coming to school. Clara is lonely and scared for her only friend. To help him she must be willing to be seen by a monster. Will she come too close?

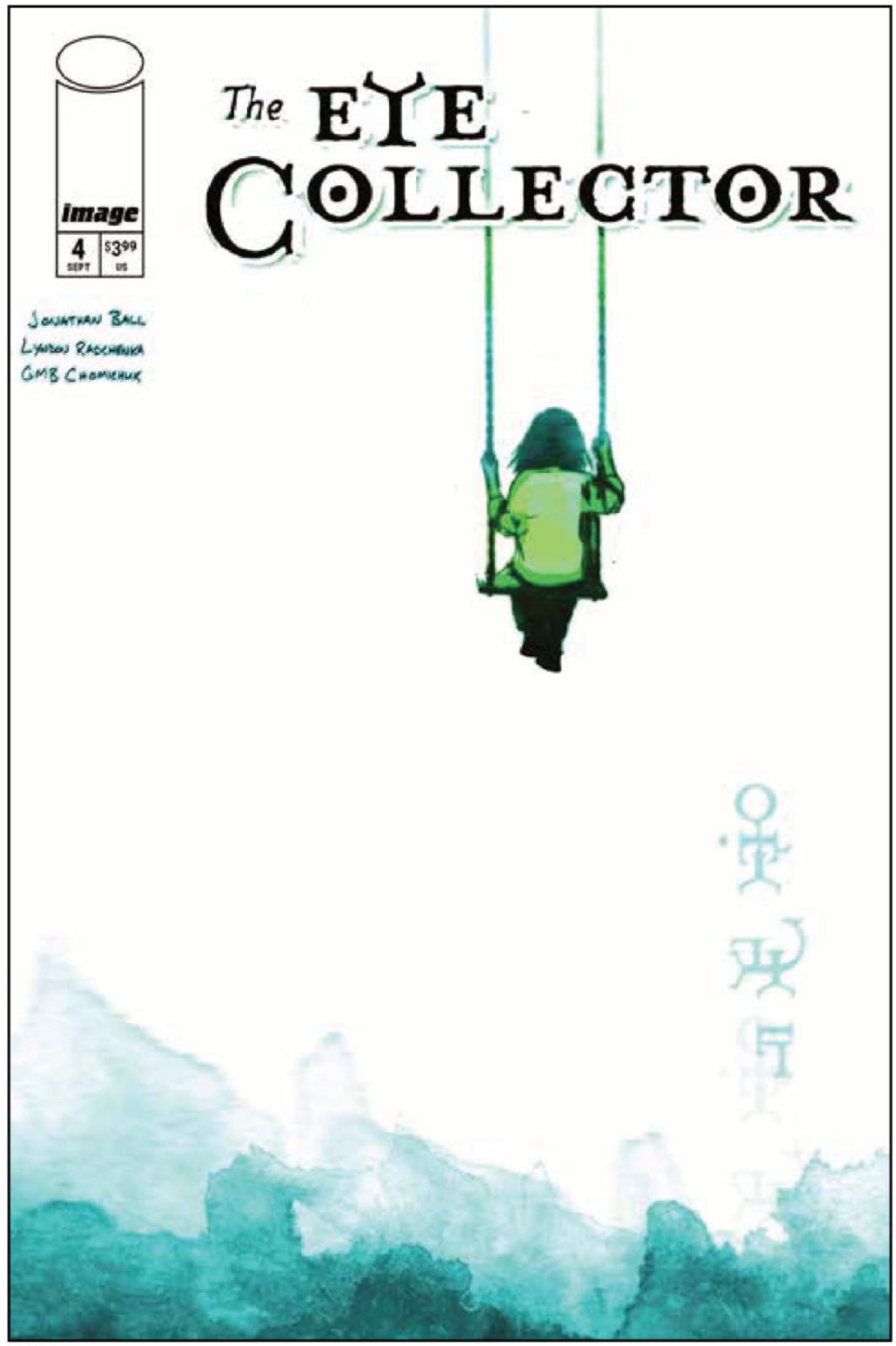

COVER A



COVER B

FINAL BOSS #10

STORY TYLER KIRKHAM
ART TYLER KIRKHAM & DAVID MILLER & IFANSYAH NOOR
COVER A TYLER KIRKHAM
COVER B ISA WORKS VARIANT
COVER C DEREK HUNTER VARIANT
COVER D TYLER KIRKHAM WITCHBLADE TEAM-UP VARIANT
COVER E (1:25) TYLER KIRKHAM B&W VIRGIN VARIANT
COVER F (1:50) DEREK HUNTER B&W VIRGIN VARIANT
COVER G (1:100) ISA WORKS VIRGIN FOIL VARIANT ($4.99)

SEP 30	32 PAGES	FC	M	$3.99
ACTION/ADVENTURE				

In what seemed like a never-ending bout, Tommy narrowly escapes death in his face off with the Venomous Dragod. Only to discover his best friend and trainer Rabak is missing. Tommy with the help of Midnight Lily set everything aside to find their missing companion.



COVER A



COVER B



COVER C


COVER E


COVER F

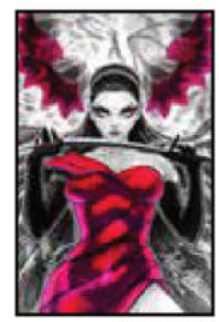
COVER G

THE FORGED #13

STORY GREG RUCKA & ERIC TRAUTMANN
ART/COVER MIKE HENDERSON

SEP 23	48 PAGES	FC	M	$6.99
FANTASY			FINAL ARC	

For the five hardcore war-women of Forged Team Scimitar-3, what began with a mysterious distress signal has brought them to the brink of toppling the Empire they once served. Allies pick their sides and battle lines are drawn... but Hap still takes a li'l break to fool around with a horny humanoid super-computer.

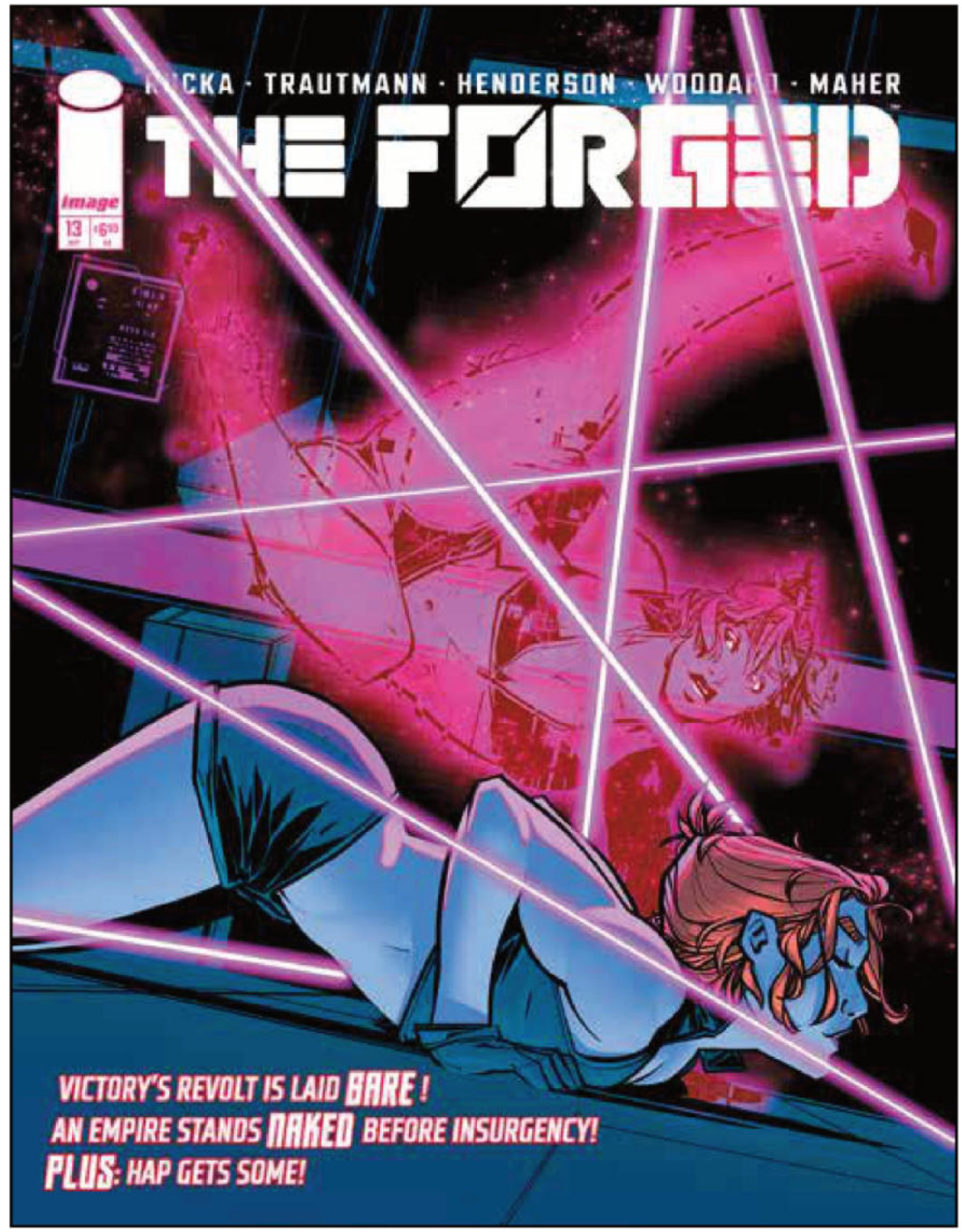

G.I. JOE #26

STORY JOSHUA WILLIAMSON
ART TOM REILLY & LEE LOUGHRIDGE
COVER A TOM REILLY
COVER B JEROME OPEÑA & NEERAJ MENON VARIANT
COVER C INHYUK LEE VARIANT
COVER D (1:25) FADIME YILDRIM STREETWEAR VARIANT
COVER E (1:50) JONBOY MEYERS SPOILER VARIANT

SEP 16	32 PAGES	FC	T	$3.99
MEDIA TIE-IN, ACTION/ADVENTURE				

ROUND TWO: G.I. JOE AND NIGHT FORCE WON'T BACK DOWN!
The epic battle between the two teams takes a dangerous turn as a new Joe enters the fight!

Can Baroness's secret mission stop the war?

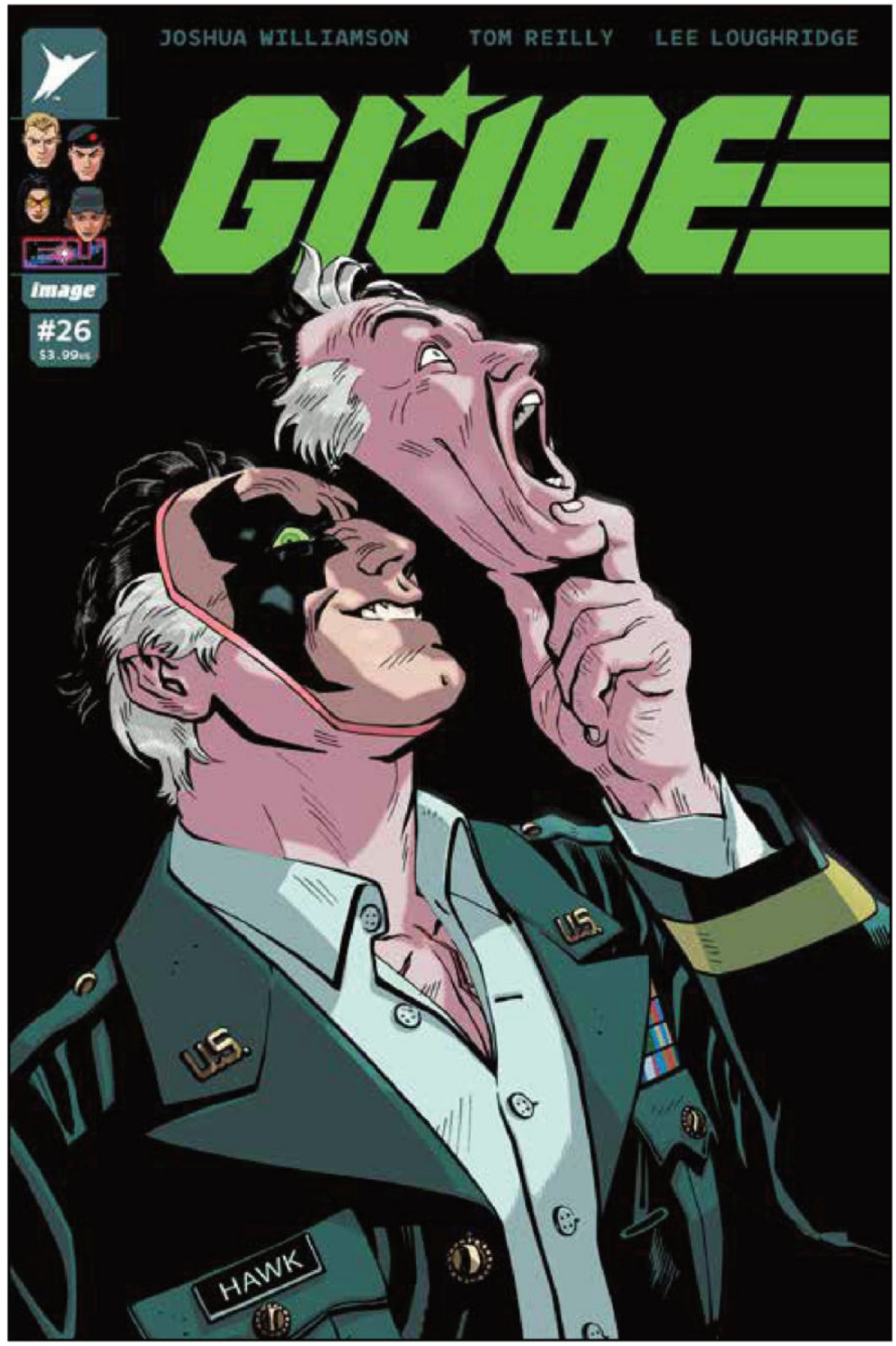

COVER A



COVER B


COVER C


COVER D



COVER E

G.I. JOE: A REAL AMERICAN HERO #332

STORY LARRY HAMA
ART PAT OLLIFFE & FRANCESCO SEGALA
COVER A LEE WEEKS & DAVE STEWART
COVER B LEE WEEKS B&W VARIANT
COVER C NIMIT MALAVIA SECRET
DOSSIER VARIANT

SEP 9	32 PAGES	FC	T	$3.99
MEDIA TIE-IN, ACTION/ADVENTURE				

BATTLE TO THE DEPTHS!
Deep Six must complete the deadliest recovery mission of his career, and the ruthless Cobra Eels will sink to any level to stop him.

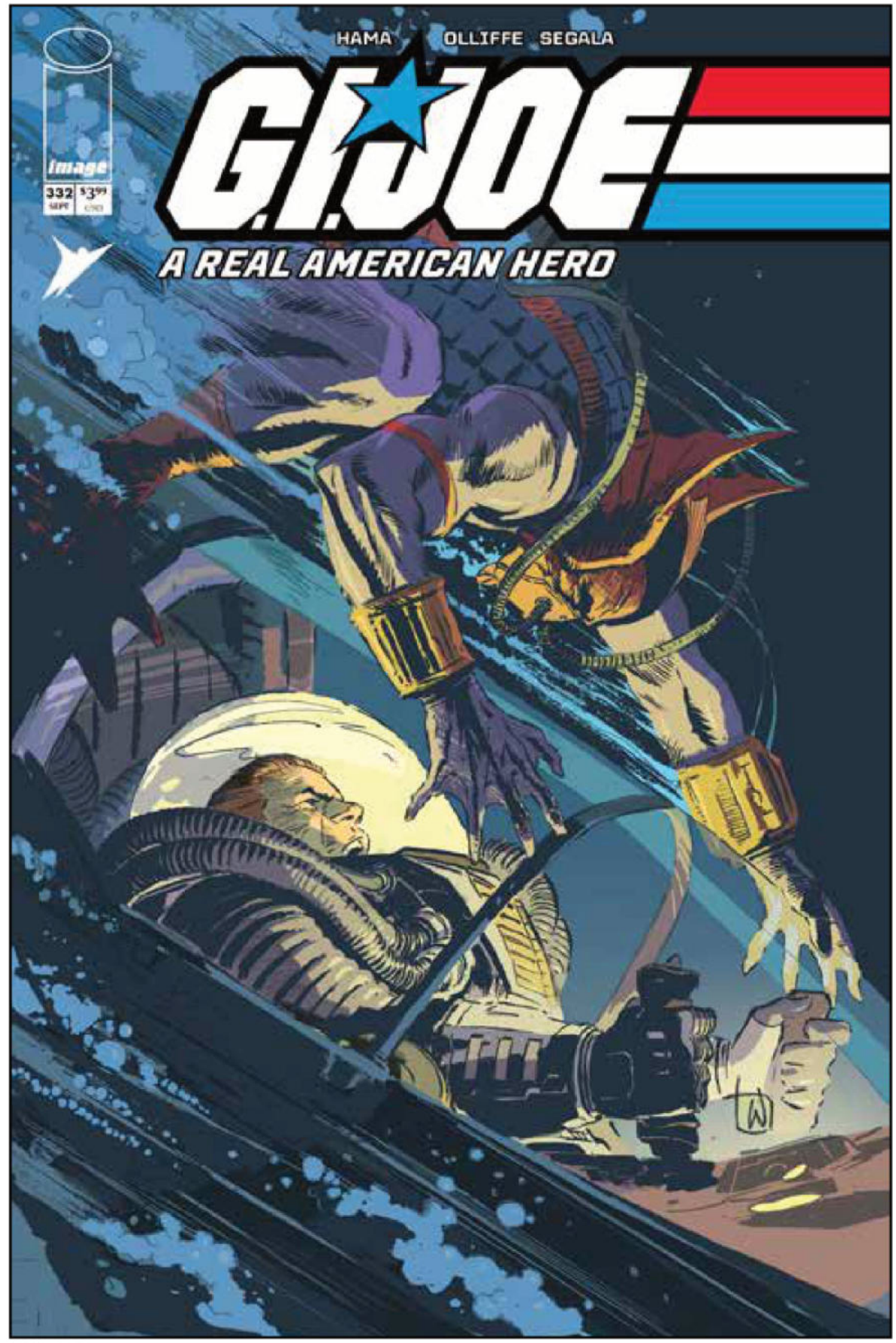

COVER A



COVER B



COVER C

G.I. JOE: A REAL AMERICAN HERO #110 HAMA FILES EDITION

STORY LARRY HAMA
ART RON GARNEY, FRED FREDERICKS & BOB SHAREN
COVER A RON GARNEY & BOB MCLEOD
COVER B CHRIS MOONEYHAM VARIANT
COVER C RON GARNEY & BOB MCLEOD FOIL VARIANT ($4.99)

SEP 23	24 PAGES	FC	T	$3.99
MEDIA TIE-IN, ACTION/ADVENTURE				

COBRA S.A.W.S THROUGH THE REMAINING JOES!
Experience one of the darkest chapters of G.I. Joe history as the team faces Cobra... and loses.
Every **HAMA FILES EDITION** will feature a special letter from **LARRY HAMA**, offering new behind the scenes information and special insights into the most iconic issues of **G.I. JOE: A REAL AMERICAN HERO** printed on deluxe newsprint.



COVER A

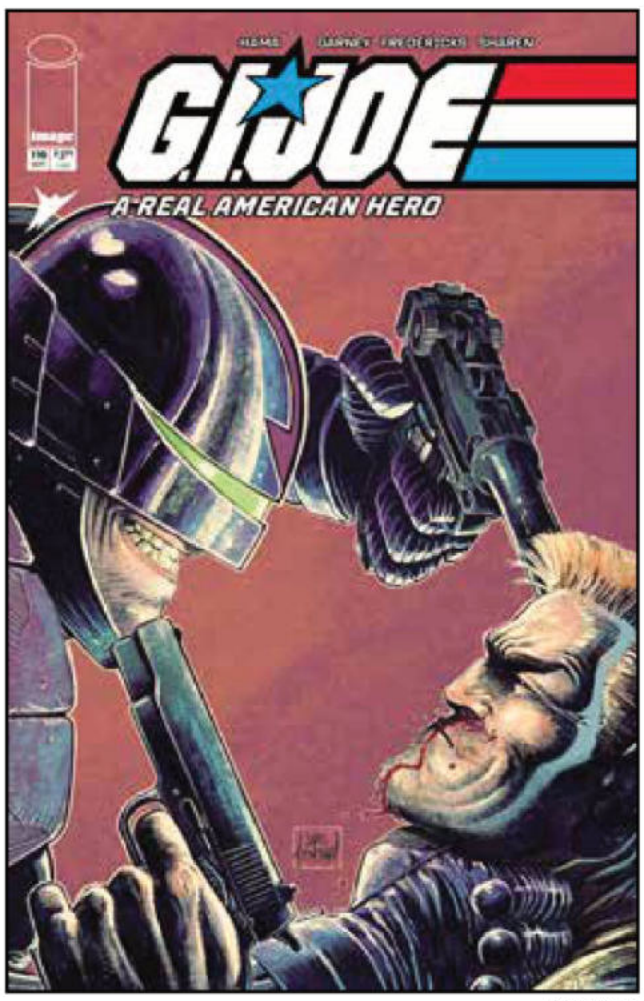

COVER B



COVER C

GHOST PEPPER #15

STORY/COVER A LUDO LULLABI
ART LUDO LULLABI & ADRIANO LUCAS
COVER B MARK SPEARS VARIANT
COVER C CLIFF RATHBURN VARIANT
COVER D (1:25) RACHTA LIN VARIANT
COVER E (1:50) DOUG MAHNKE & DAVID BARON VARIANT
COVER F LUDO LULLABI WITCHBLADE TEAM-UP VARIANT

SEP 23	32 PAGES	FC	T	$3.99
ACTION/ADVENTURE, SCIENCE FICTION				

The origin of the Eclipse Makers is revealed, while a new titan emerges to rival The Cinder!



COVER A

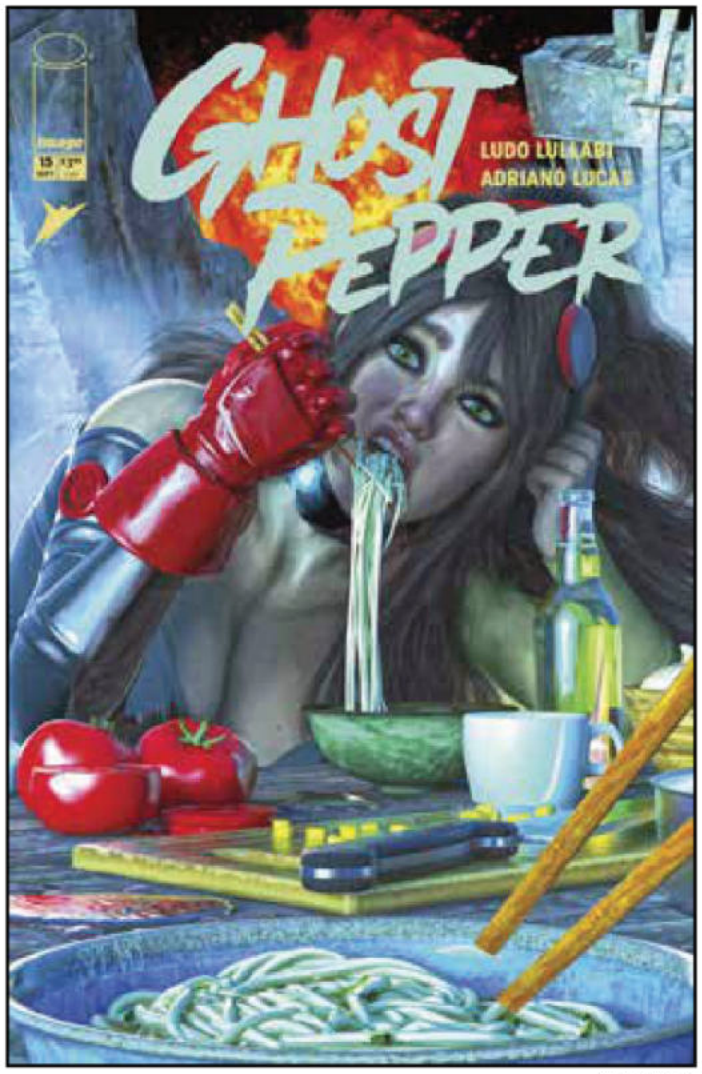

COVER B



COVER C



COVER D



COVER E

GUNSLINGER SPAWN #58

STORY ERICA SCHULTZ
ART/COVER A CARLO BARBERI
COVER B CARLO BARBERI B&W VARIANT

SEP 23	32 PAGES	FC	T+	$3.99
SUPERHERO, SUPERNATURAL, HORROR				

The Regulators are hot on the trail of their prey, all the while Gunslinger and Dakota are working out their plan to kill her Father once and for all.

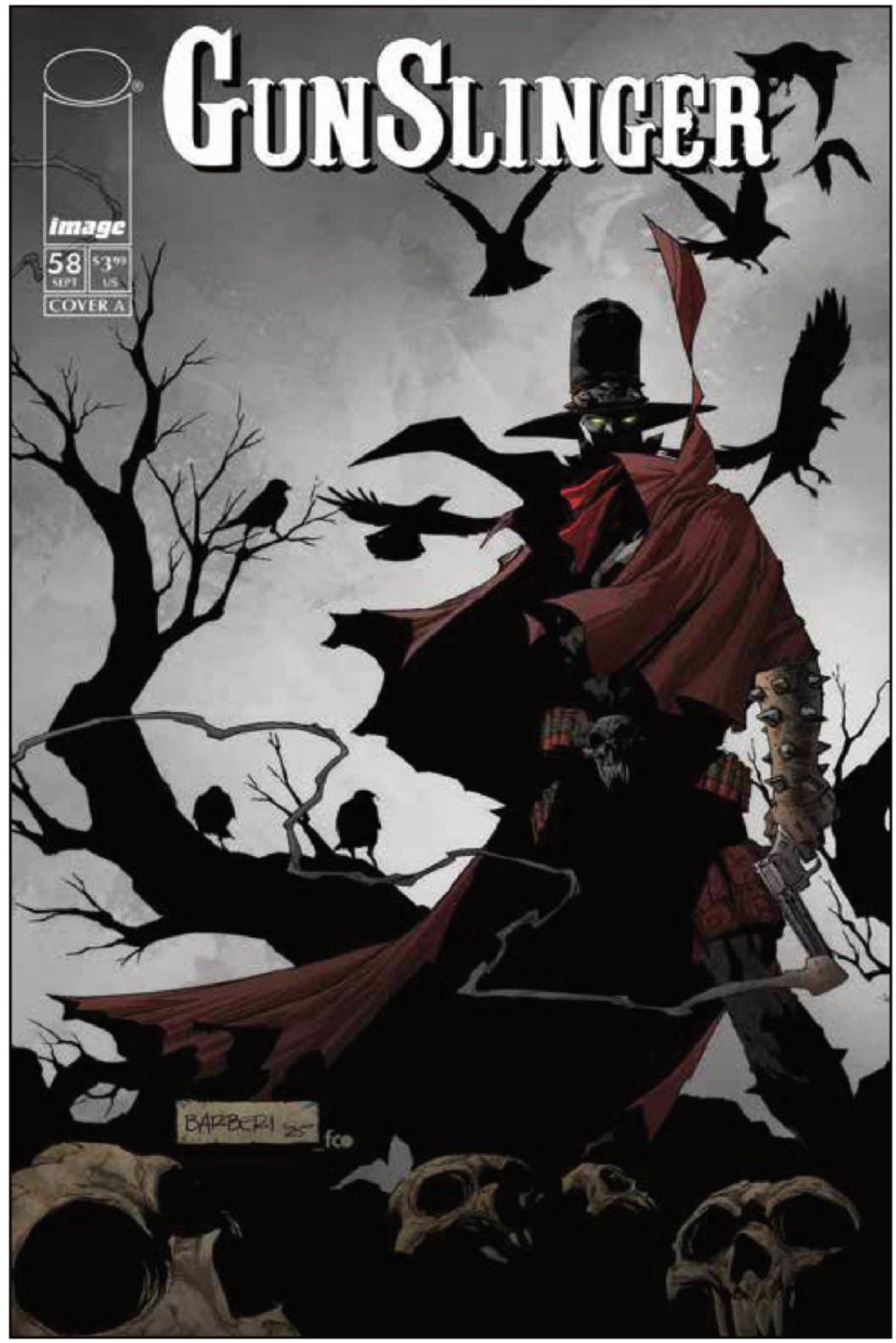

COVER A



COVER B

HAMMERFIST #2

STORY RICK REMENDER
ART STEVE EPTING & MATT HOLLINGSWORTH
COVER A STEVE EPTING
COVER B MICHAEL KALUTA VARIANT
COVER C BRETT PARSON WITCHBLADE
TEAM-UP VARIANT

SEP 30	32 PAGES	FC	M	$3.99

ACTION/ADVENTURE, CRIME, HORROR

MAN BAD. FIST GOOD.
Fleeing the heist, Mike discovers every citizen is a zealot of the cult of MOTHERGRUB. Every corner a trap. Every face a cultist. As Mike is hunted, Cindy is dragged into the ceremonial cathedral to serve as sacrifice to bring about BLACK NOON.

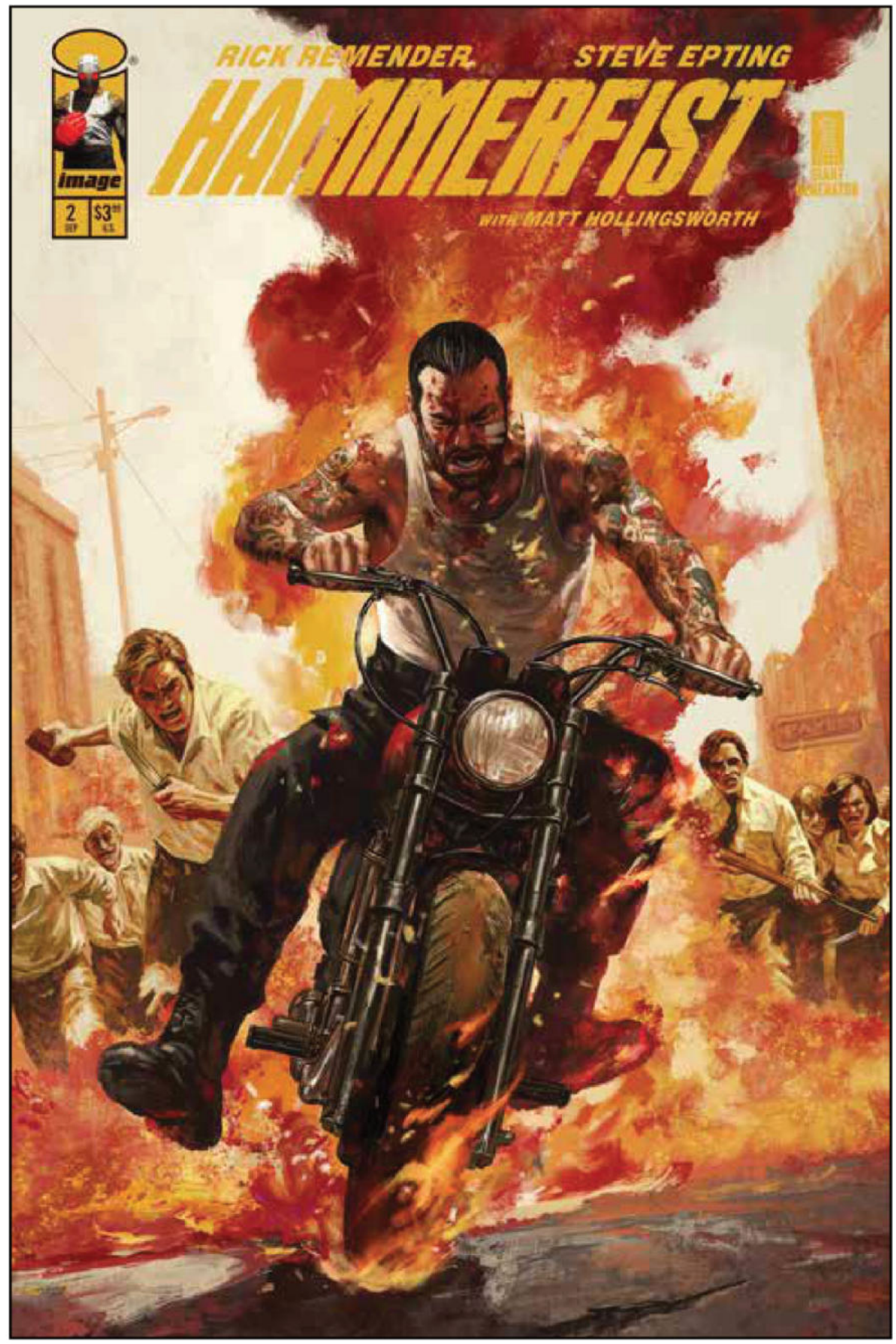

COVER A

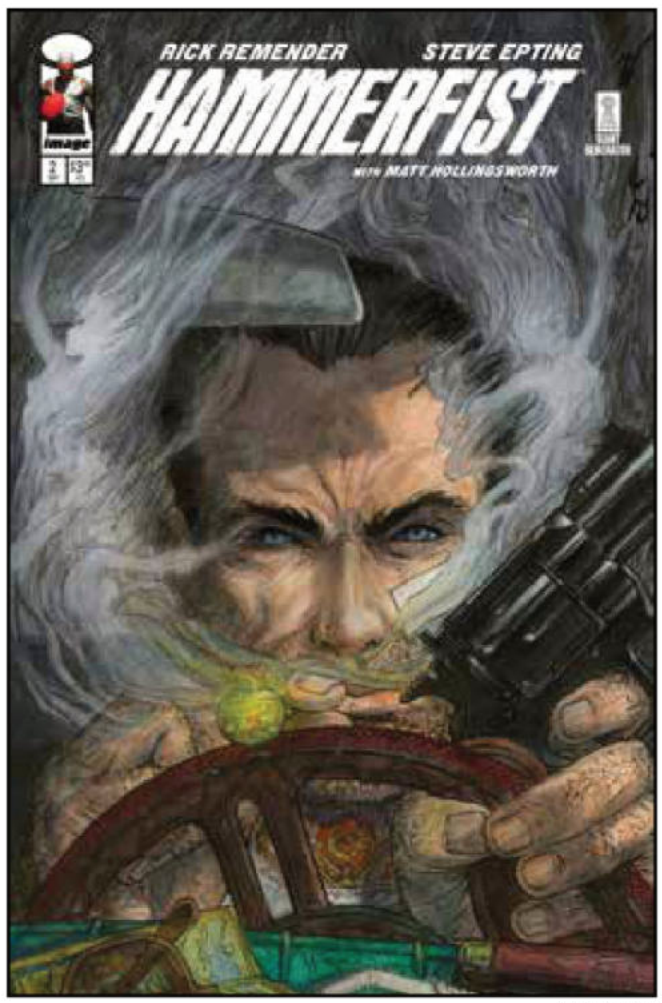

COVER B

HORNSBY & HALO #16

STORY PETER J. TOMASI
ART/COVER A PETER SNEJBJERG & JOHN KALISZ
COVER B BRYAN HITCH & BRAD ANDERSON
GEIGER #25 ANNIVERSARY VARIANT
COVER C BLANK SKETCH VARIANT ($4.99)
COVER D FRANCIS MANAPUL DESIGN
SKETCH VARIANT

SEP 16	24 PAGES	FC	T	$3.99
ACTION/ADVENTURE, DYSTOPIAN				

"THE DEADTONES," Part Two
The monster-rock band Deadtones hit Warwick, as Rose and Zach investigate whether they are friends or foes. Meanwhile, the rest of the town's residents start becoming the worst versions of themselves, including Rose and Zach's parents! And Zach's con-artist parents are pretty bad to begin with!

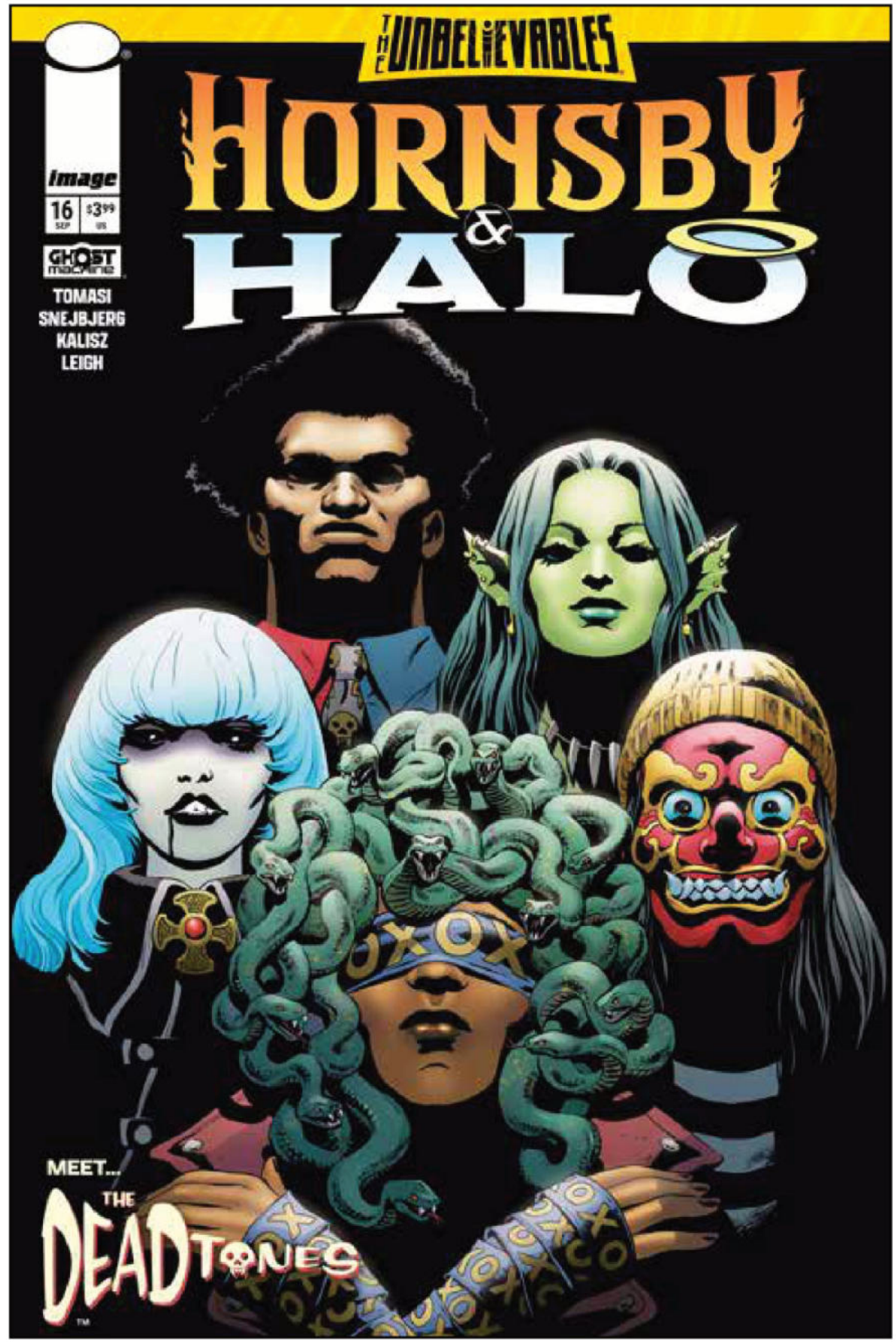

COVER A



COVER B

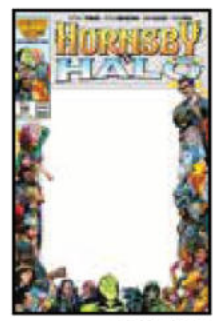

COVER C



COVER D

HYDE STREET #14

STORY GEOFF JOHNS
ART/COVER A IVAN REIS, DANNY MIKI & BRAD ANDERSON
COVER B FRANCIS PORTELA & BRAD ANDERSON VARIANT
COVER C BRYAN HITCH & BRAD ANDERSON GEIGER #25 ANNIVERSARY VARIANT
COVER D BLANK SKETCH VARIANT ($4.99)
COVER E IVAN REIS, DANNY MIKI & BRAD ANDERSON WITCHBLADE TEAM-UP VARIANT

SEP 30	32 PAGES	FC	T+	$3.99
ACTION & ADVENTURE, HORROR				

"THE BUTCHER," Part Four
One of the Residents of Hyde Street is dead—gored and gutted by The Butcher. But can a Resident be revived from the grave? It hasn't happened before, and could incur the wrath of the Scorekeeper...but that isn't stopping Doctor Ego from trying!

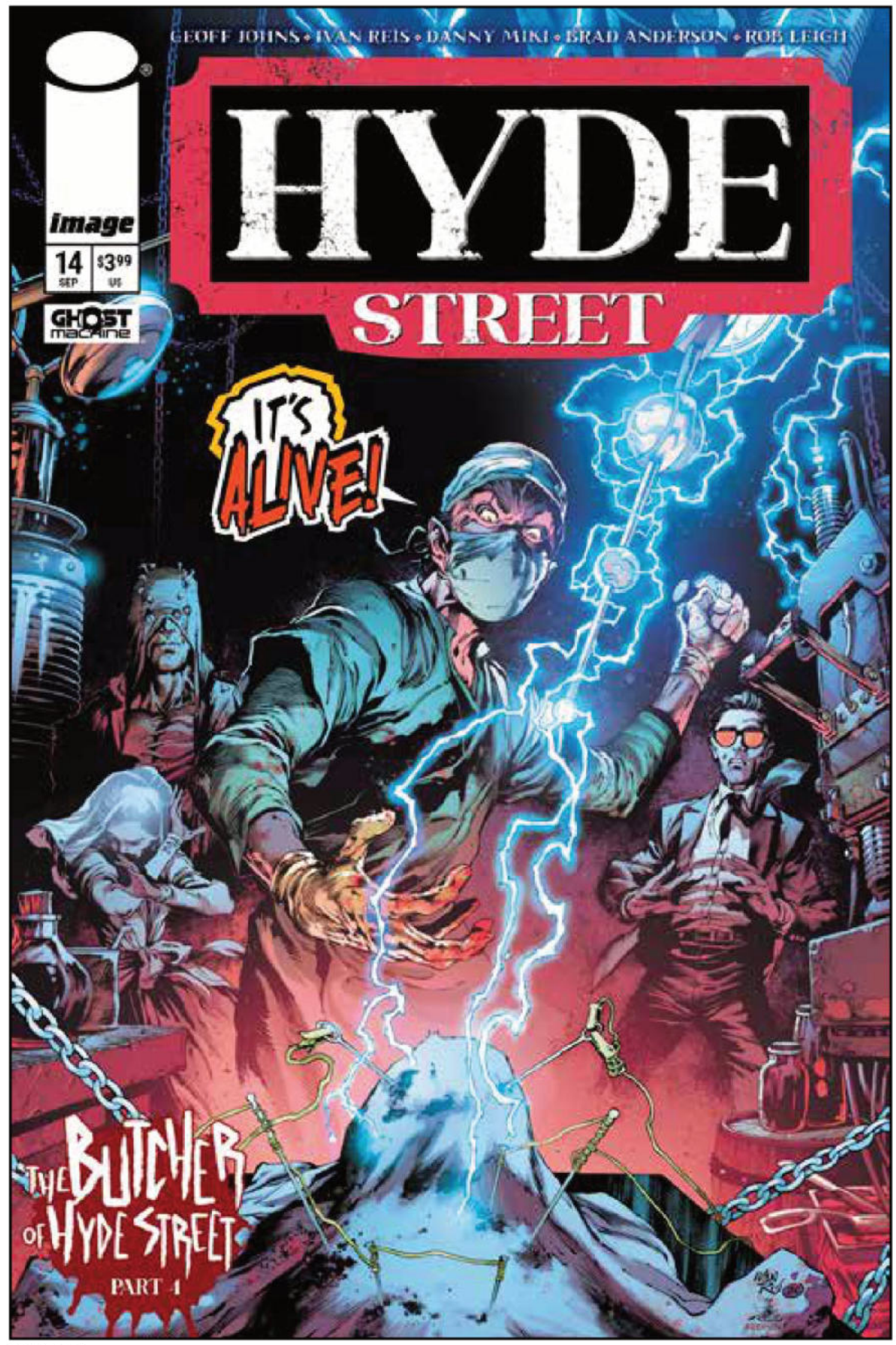

COVER A



COVER B

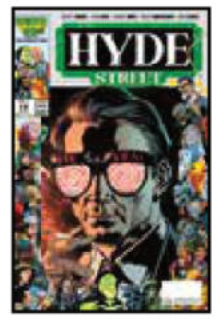

COVER C

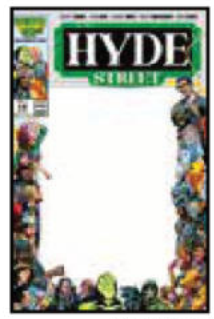

COVER D

KAYA #38

STORY/ART/COVER A WES CRAIG
COVER B YANICK PAQUETTE VARIANT
COVER C WES CRAIG WITCHBLADE TEAM-UP VARIANT

SEP 30	32 PAGES	FC	T	$3.99

FANTASY, ACTION / ADVENTURE, SCIENCE FICTION

In this special stand-alone issue, the origins of the mysterious BLACK WIZARDS are finally revealed! What role will they have to play in the coming war? And how are they connected to the prophecy of the GOLDEN ONE?
Featuring a backup story by **ADAM SEATS**, a variant by **YANICK PAQUETTE (*Wonder Woman: Earth One*)** and a special **WITCHBLADE / KAYA** team-up cover!



COVER A



COVER B

KING SPAWN #59

STORY MATTHEW ROSENBERG
ART THOMAS NACHLIK
COVER A RYAN CARR
COVER B JOHN MCCREA VARIANT

SEP 23	24 PAGES	FC	T+	$3.99
SUPERHERO, SUPERNATURAL, HORROR				

The world is still reeling with the knowledge that, "God has abandoned them." But with the return of Al Simmons—everything changes!

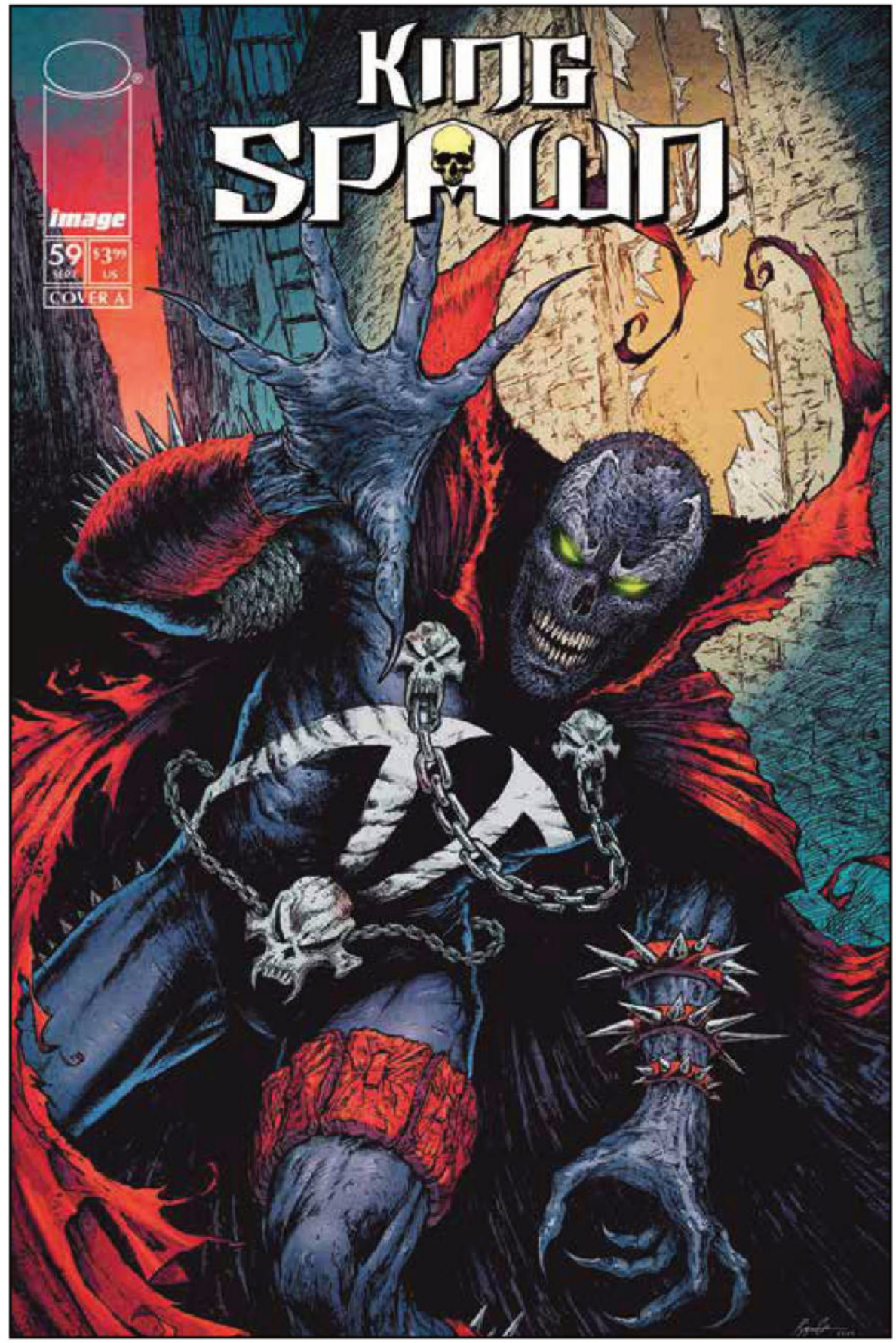

COVER A



COVER B

THE LAST DRIVER #2

STORY/COVER A SEAN MURPHY
ART SEAN MURPHY & SIMON GOUGH
COVER B SEAN MURPHY VARIANT
COVER C DUSTIN NGUYEN VARIANT

SEP 23	32 PAGES	FC	T+	$3.99

ACTION/ADVENTURE, SCIENCE FICTION

AN ENEMY FROM THE PAST SPEEDS INTO THIS HIGH OCTANE RACE IN THE FUTURE!
What's a driver without a car? In trouble, that's what. After demolishing their ride evading the eCops, Clutch and Cuda are on foot as Cuda's health gets worse. Then, things shift into a new gear when Kowalski calls in a villain from Clutch's past: The man known as FIREBIRD!

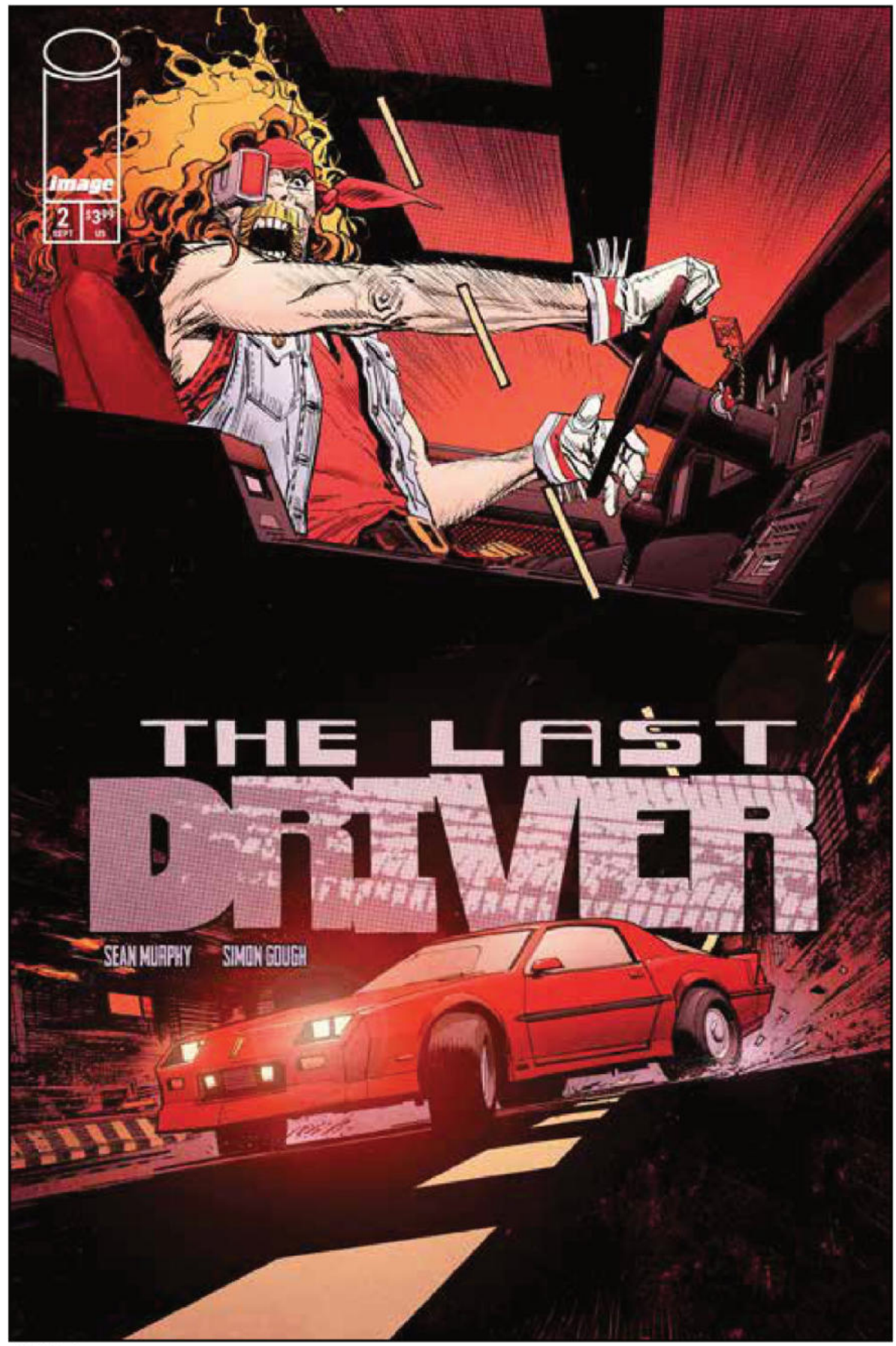

COVER A

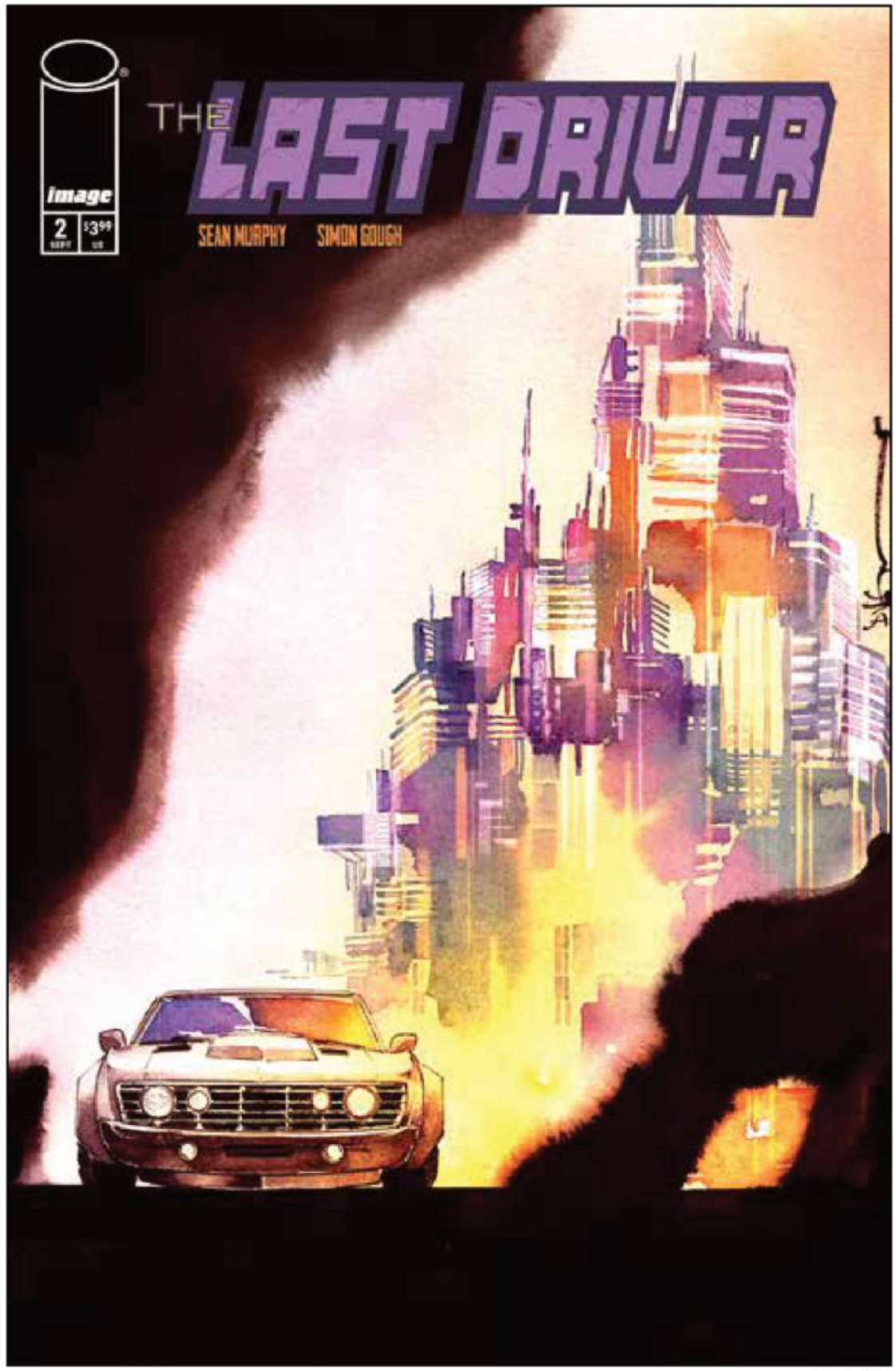

COVER C

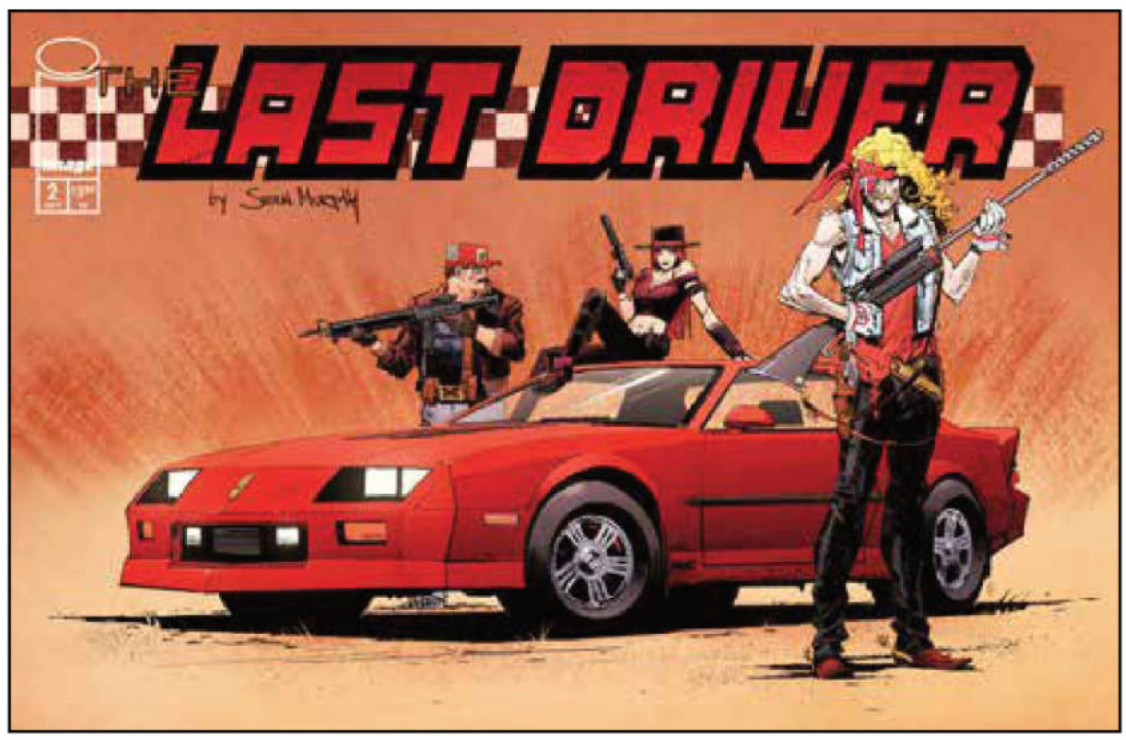

COVER B

LUCKY DEVILS #10 (OF 10)

STORY CHARLES SOULE
ART/COVER A RYAN BROWNE
COVER B CHARLES SOULE VARIANT

SEP 30	32 PAGES	FC	M	$3.99
FANTASY, SUPERNATURAL, SATIRE		MINISERIES FINALE		

SURPRISE!
You thought the series was over, and honestly so did we. Last issue took us to the ninth circle of Hell, but we decided it just couldn't end that way—time for One More Issue, baby! Earth has gone to Hell, and Hell has come to Earth... it's Humanity versus Satanity—winner take all!

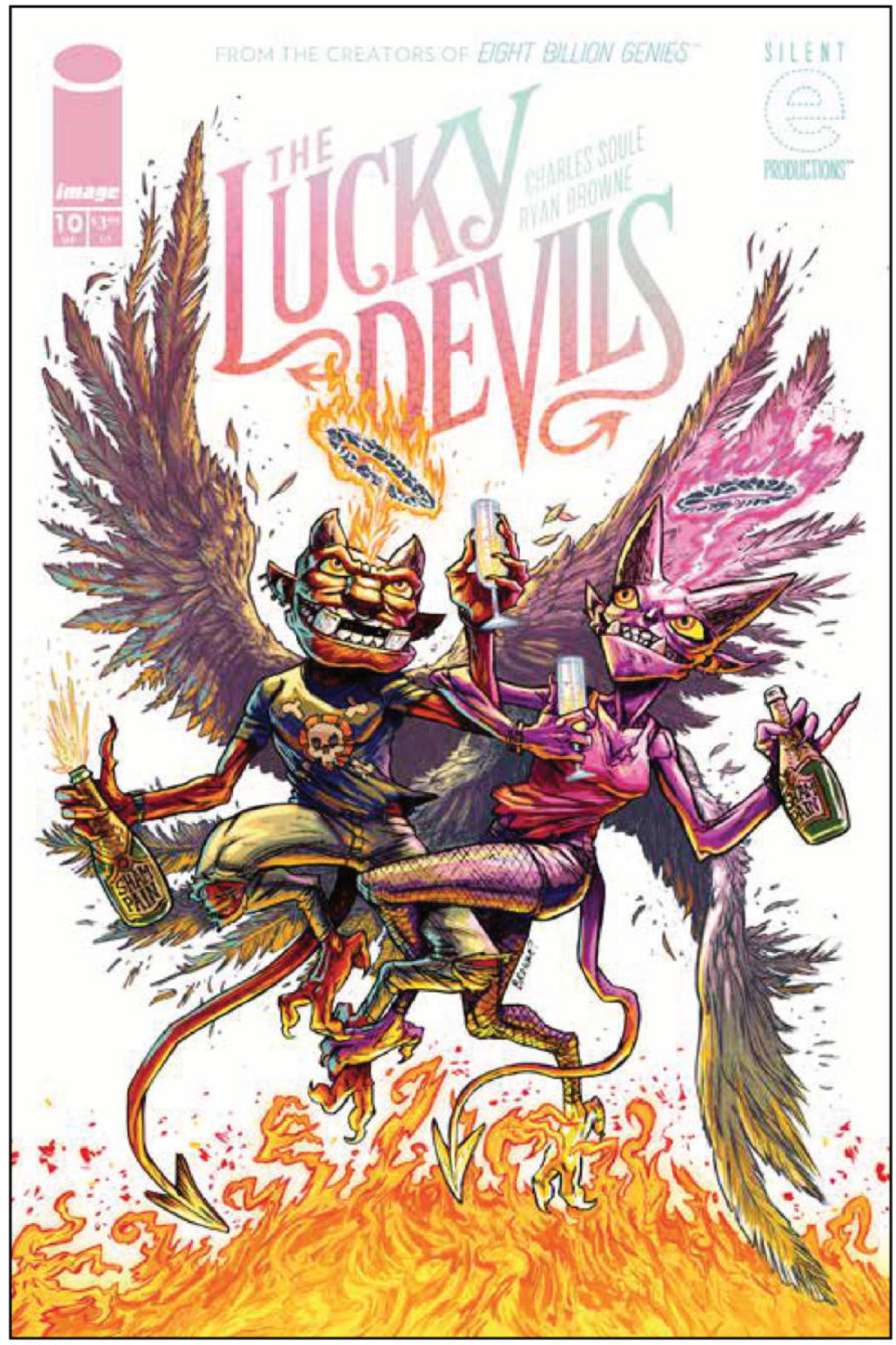

COVER A

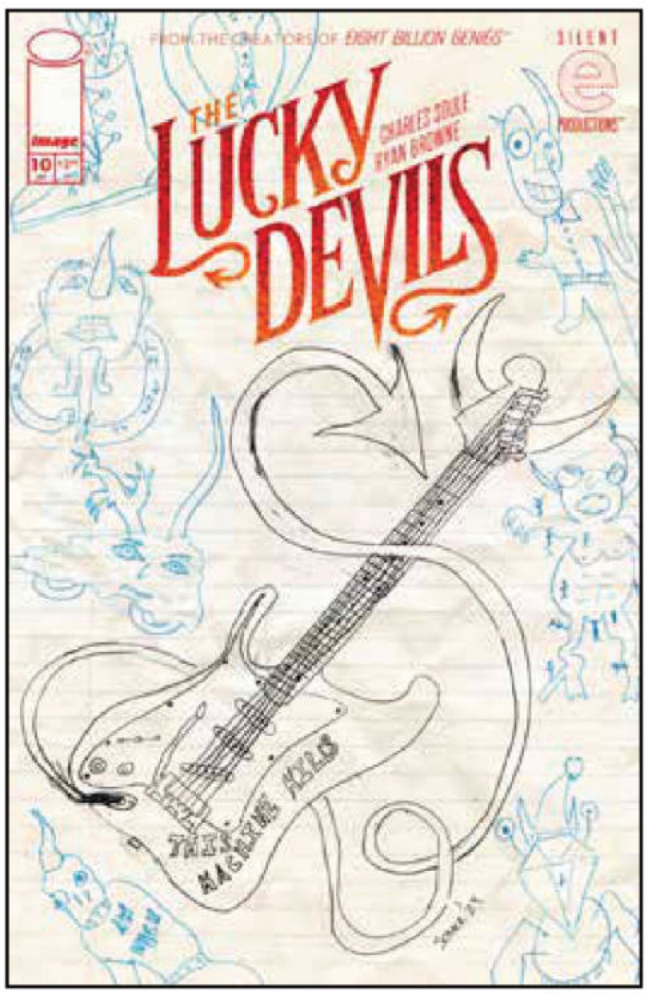

COVER B

M1: MONSTER RACING LEAGUE #4

STORY ROBERT WINDOM & LILY WINDOM
ART/COVER A JAE LEE
COVER B JAE LEE WITCHBLADE TEAM-UP VARIANT
COVER C (1:25) JAE LEE B&W VARIANT

SEP 23	24 PAGES	FC	E	$3.99
ACTION/ADVENTURE, FANTASY				

Jae Lee's new, ongoing series continues! Dev struggles with an important decision, then faces off against Ryuuki in an epic race. This high-octane sci-fi drama, set in a near-future Tokyo, is ***Akira*** meets ***Stranger Things***. Fast. Mutated. Dangerous. M1:MRL burns neon-hot and never looks back.



COVER A



COVER C

M.A.S.K. #4

STORY DAN WATTERS
ART MARCO FERRARI & PIERLUIGI CASOLINO
COVER A PYE PARR
COVER B JAY ANACLETO & ROMULO FAJARDO, JR. VARIANT
COVER C HOWARD PORTER & ROMULO FAJARDO, JR. VARIANT
COVER D (1:25) PATRICIA MARTÍN VARIANT
COVER E (1:50) E.J. SU VARIANT

SEP 2	32 PAGES	FC	T	$3.99
MEDIA TIE-IN, ACTION/ADVENTURE				

Dusty Hayes—are you ready to save the world?

When an out-of-control V.E.N.O.M. agent sets fire to New Orleans, can Dusty Hayes and Matt Trakker stop the destruction without the loss of lives?

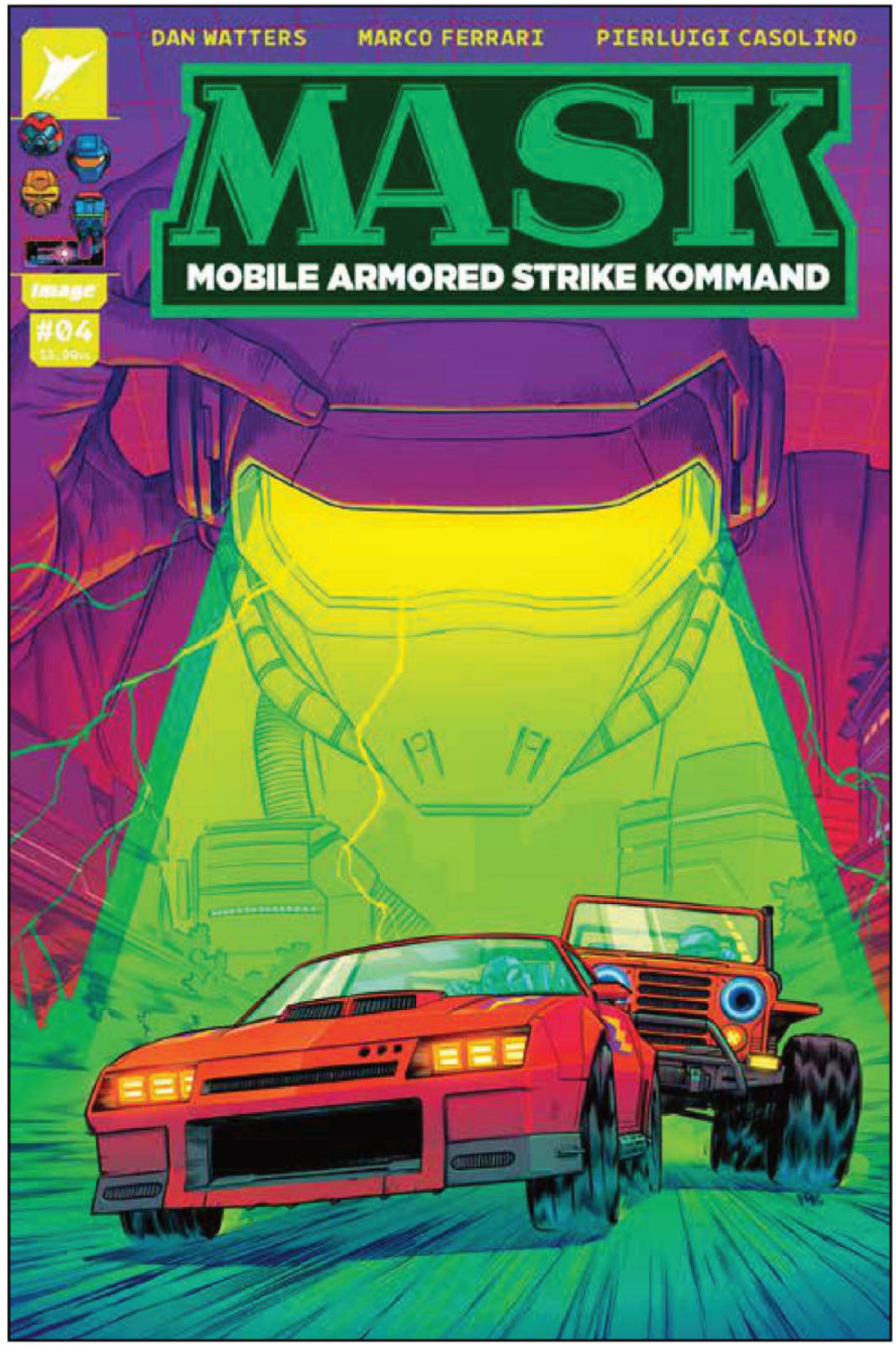

COVER A



COVER B



COVER C

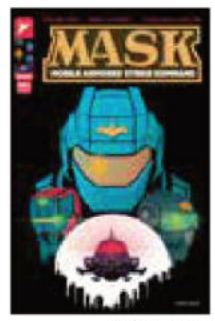

COVER D

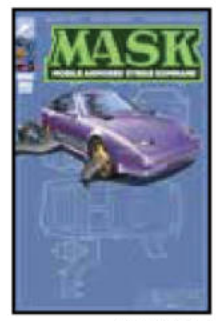

COVER E

MONSTRESS #64

STORY MARJORIE LIU
ART/COVER A SANA TAKEDA
COVER B SANA TAKEDA WITCHBLADE
TEAM-UP VARIANT

SEP 16	32 PAGES	FC	M	$3.99
FANTASY, DYSTOPIA, HORROR				

As Maika untangles the complicated dynamics of her family tree, she finds herself weighing blood against loyalty and sentimentality against ruthless practicality. Meanwhile, Ren finally faces the consequences of his actions.

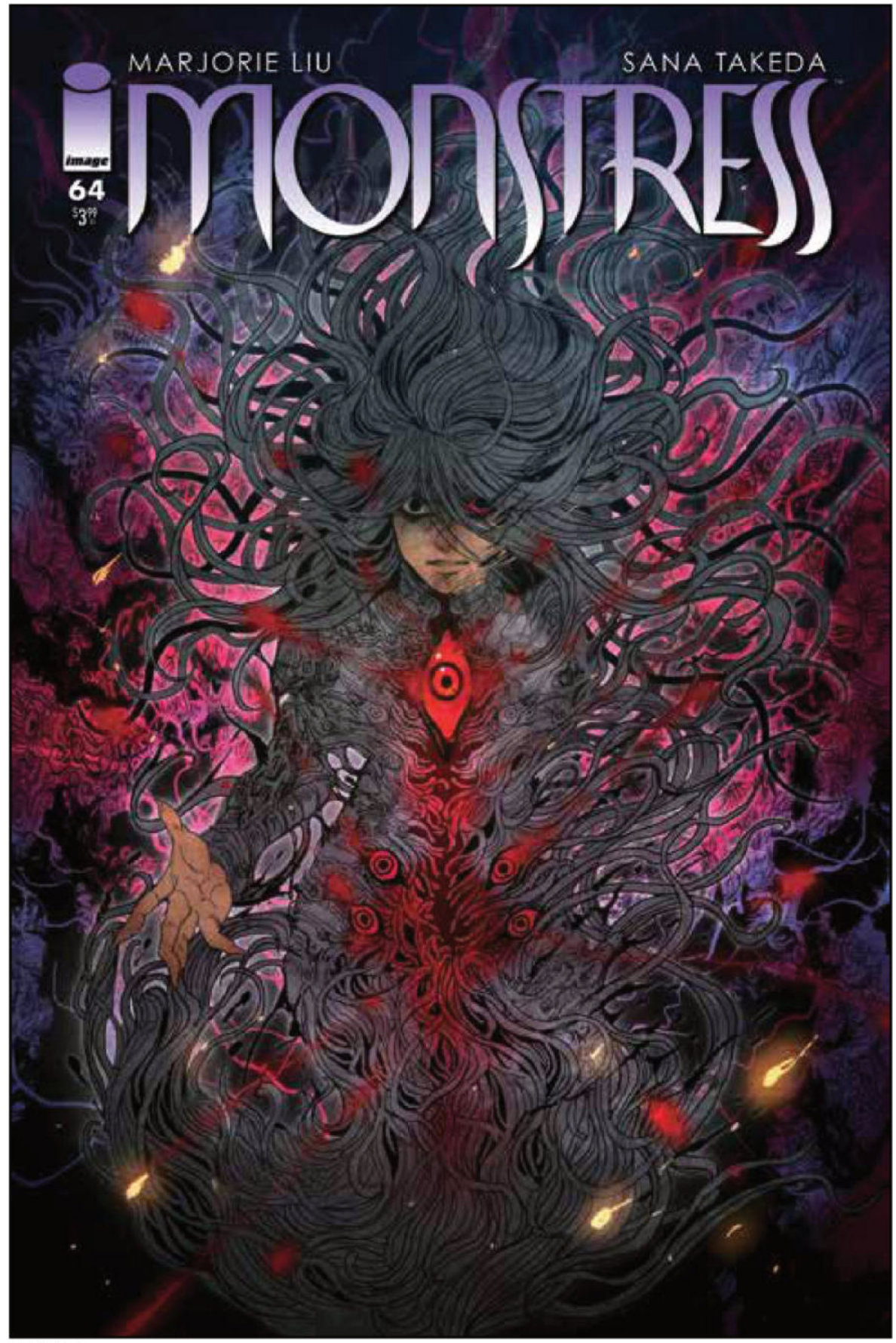

COVER A

OF THE EARTH #5 (OF 6)

STORY CHRIS CONDON & ANDREW EHRICH
ART/COVER A CHARLIE ADLARD
COVER B CASPAR WIJNGAARD VARIANT

SEP 9	32 PAGES	FC	M	$3.99
HORROR/THRILLER				

Thomas Morton confronts Gramma as Tabby finds herself face-to-face with the terrifying creature that has been haunting the Winters Ranch.

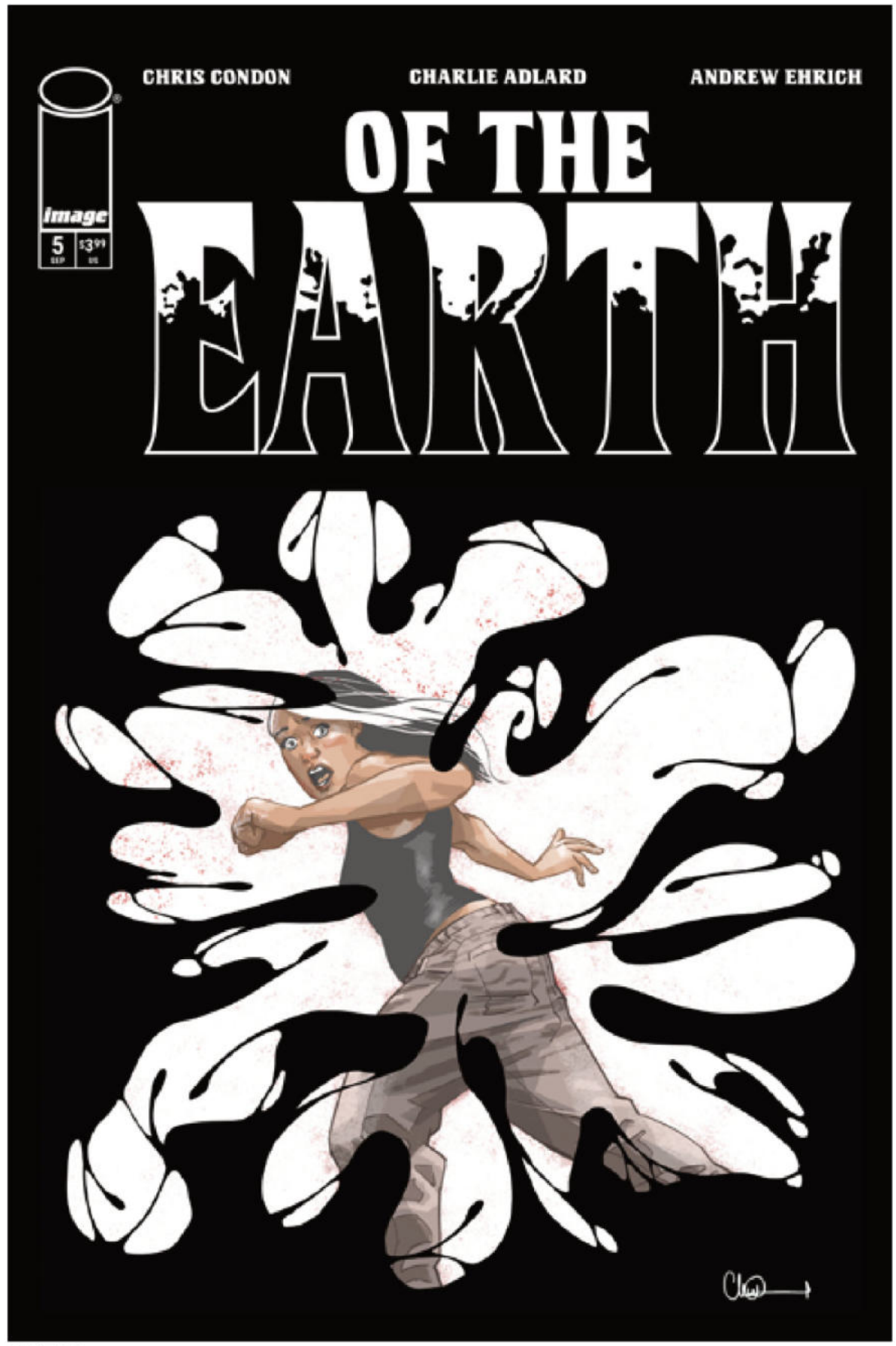

COVER A

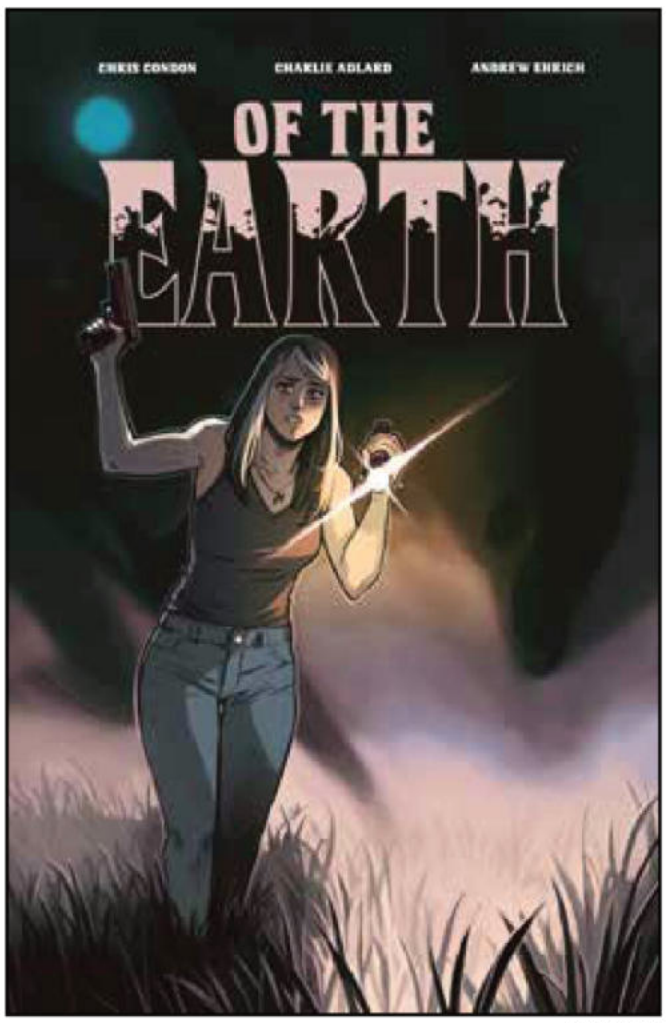

COVER B

RADIANT BLACK #45

STORY KYLE HIGGINS & JOE CLARK
ART MARCELO COSTA
COVER A DANIEL BAYLISS
COVER B KELLY McMAHON VARIANT
COVER C MARCELO COSTA WITCHBLADE TEAM-UP VARIANT
COVER D (1:25) DANIEL BAYLISS VIRGIN VARIANT

SEP 23	32 PAGES	FC	T+	$3.99

SUPERHEROES, SCIENCE FICTION

Nathan and Marshall are finally reunited—but as battle lines are drawn across a warring city, are the two best friends even fighting on the same side? Can they work together long enough to win a war on this many fronts? Or will this team-up be over before it's begun?

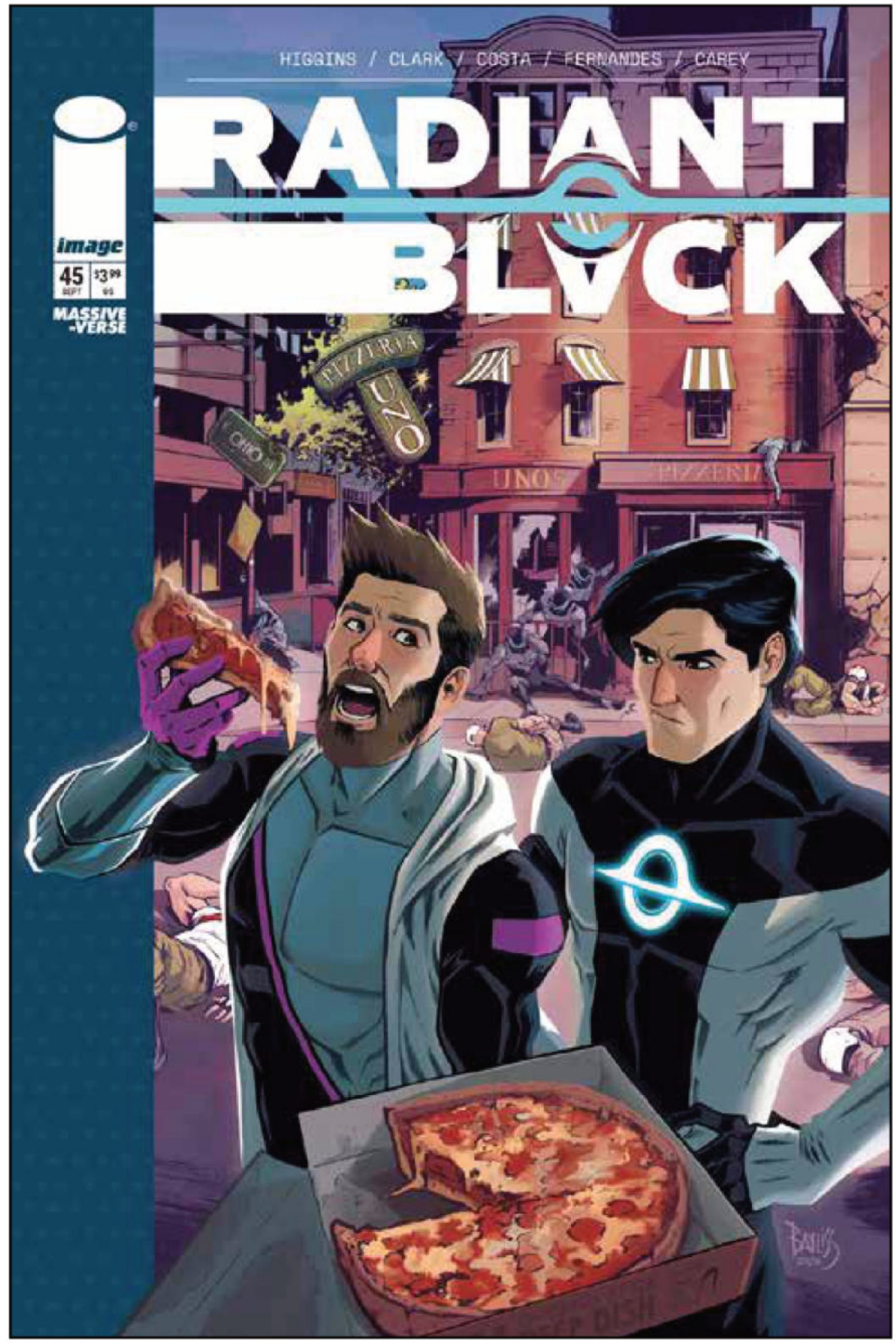

COVER A

CONNECTING COVER COMING SOON

COVER B



COVER D

REGICIDE #2

STORY PATRICK KINDLON
ART/COVER A LUDOVIC LALLIAT
COVER B KERBCRAWLERGHOST NSFW POLYBAGGED VARIANT $9.99
COVER C ATOMCYBER NSFW POLYBAGGED VARIANT ($9.99)
COVER D PRAMONO ESTU VARIANT
COVER E AKILA GABRIEL WITCHBLADE TEAM-UP VARIANT

SEP 16	32 PAGES	FC	M	$3.99
ACTION/ADVENTURE, HORROR				

THE DARKNESS TAKES FORM!
Something is following our travelers. A shadow hangs over them... takes the shape of a woman... and strikes!

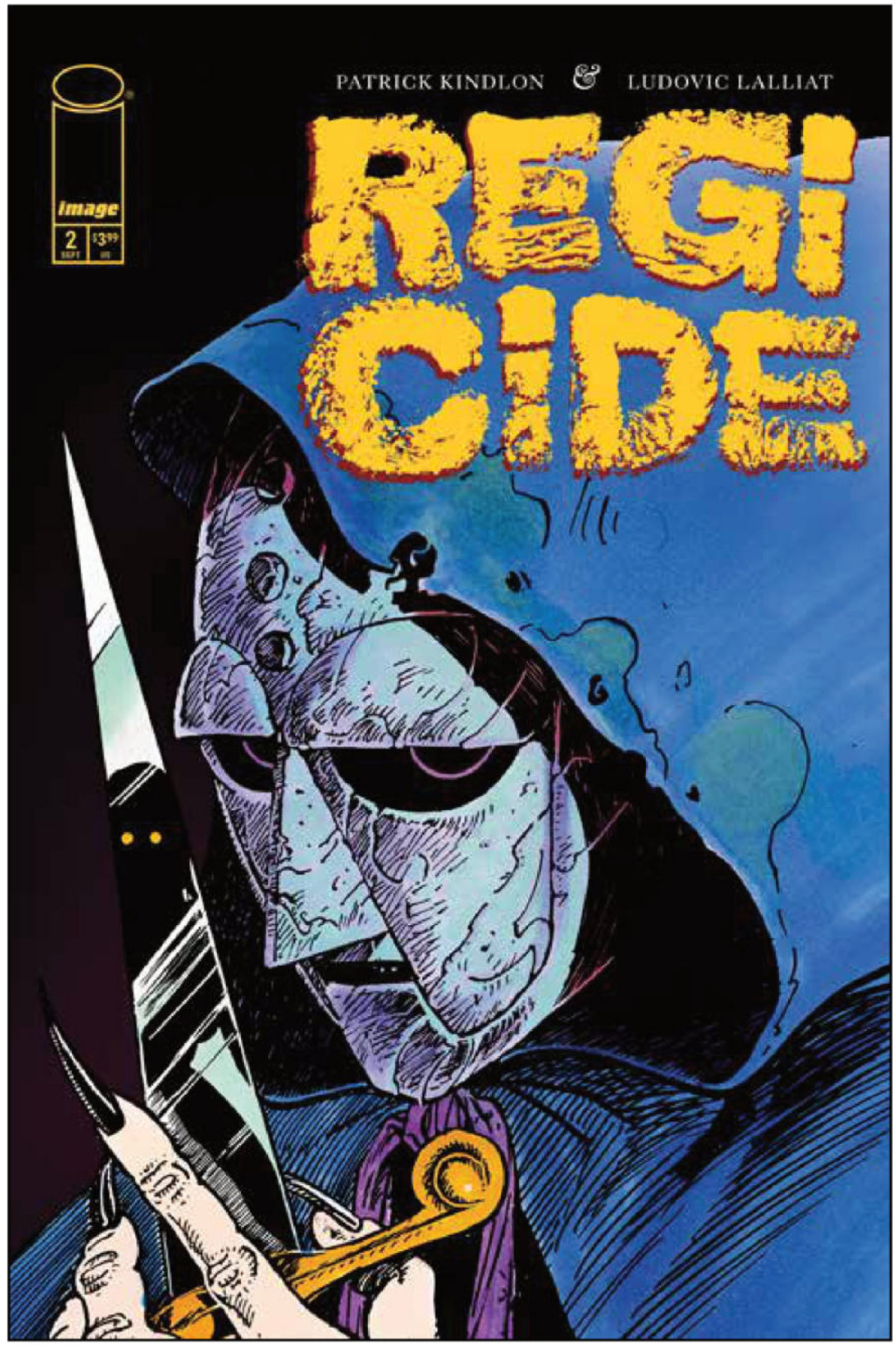

COVER A



COVER B



COVER C

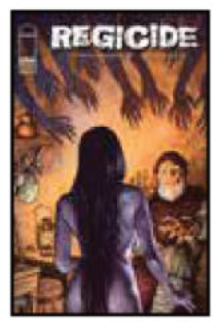

COVER D

ROOK: EXODUS #11

STORY GEOFF JOHNS
ART/COVER A & B JASON FABOK & BRAD ANDERSON
COVER C KAEL NGU CONNECTING COVER VARIANT
COVER D BRYAN HITCH & BRAD ANDERSON GEIGER #25 ANNIVERSARY VARIANT
COVER E BLANK SKETCH VARIANT ($4.99)

SEP 2	32 PAGES	FC	T	$3.99

ACTION/ADVENTURE, SCIENCE-FICTION

In this penultimate chapter of the hit series' second arc, Rook and the surviving Wardens of Exodus must battle the rogue Warden Arachnid and his overwhelming spider horde. What's worse, those creepy crawlies have taken control of Arachnid's mind and body. And even if he can be rescued, the other Wardens will need to save themselves first!

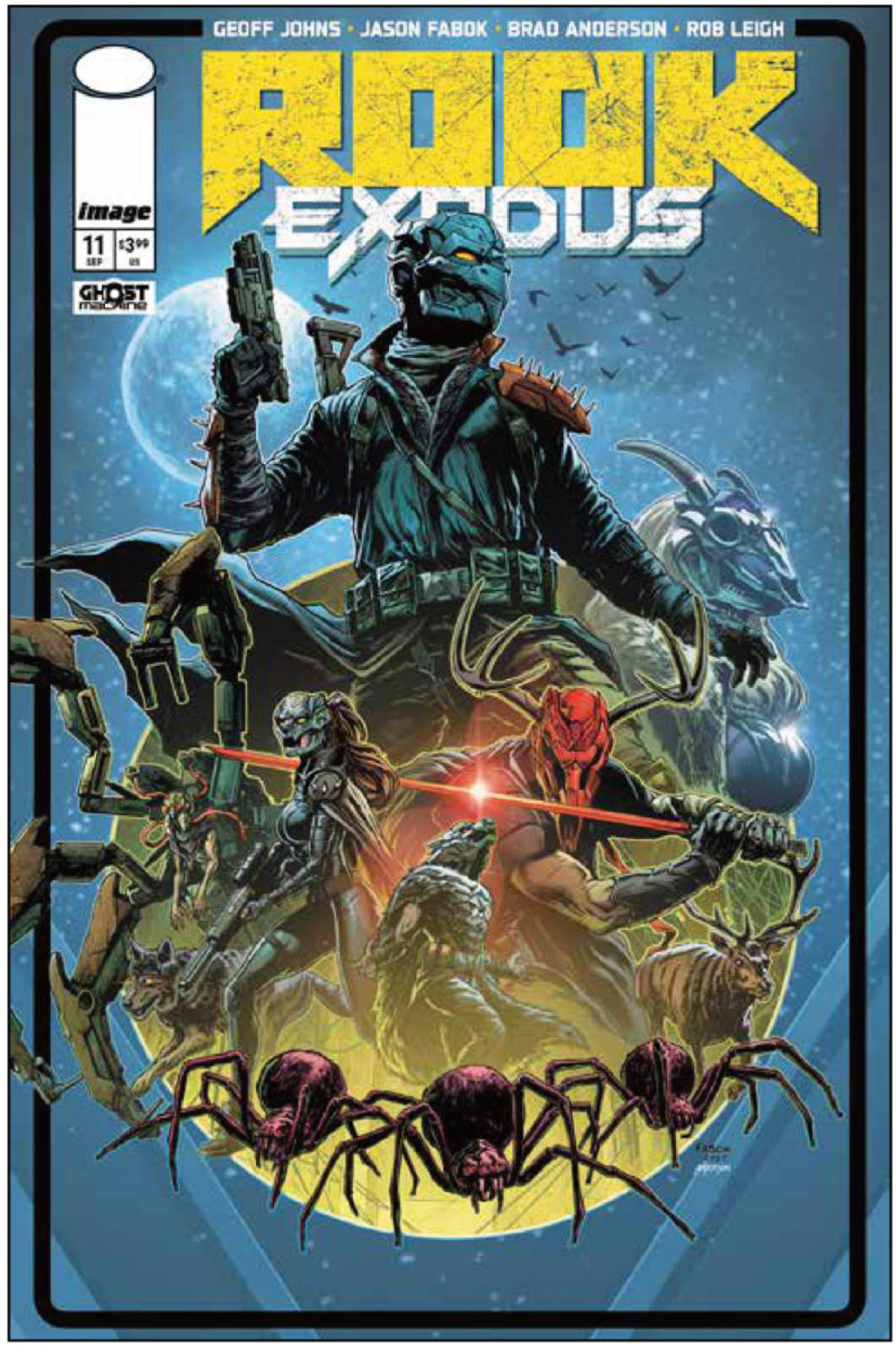

COVER A

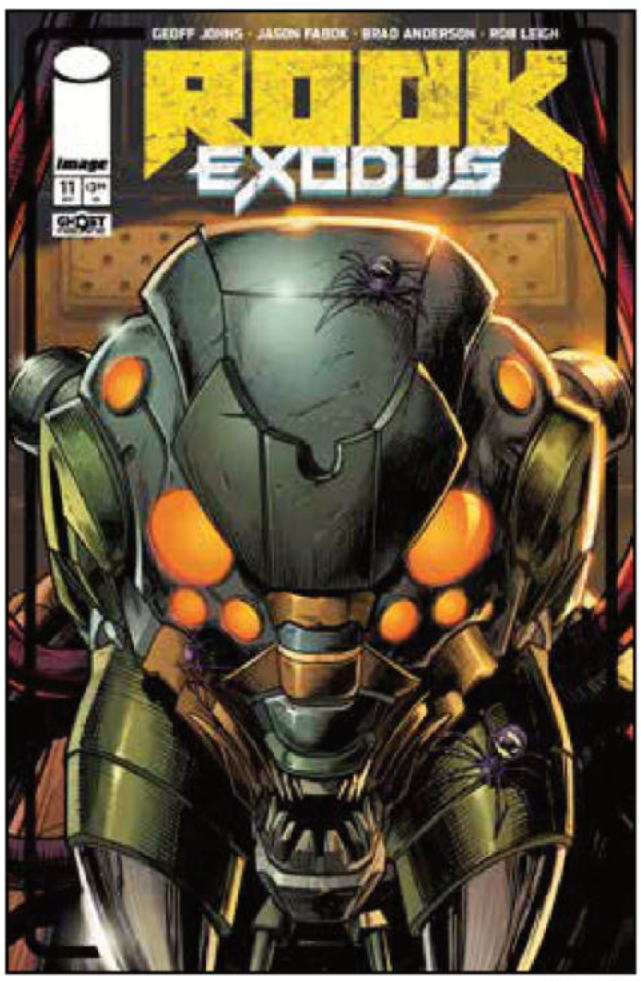

COVER B



COVER C

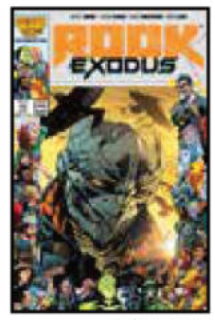

COVER D

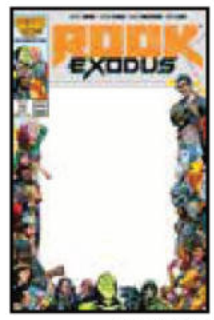

COVER E

ROYALS #6 (OF 6)

STORY/COVER A DEREK KIRK KIM & JACOB PEREZ
ART JACOB PEREZ
COVER B DEREK KIRK KIM VARIANT
COVER C IFESINACHI ORJIEKWE VARIANT
COVER D NINI TUAN VARIANT
COVER E ANDREW RENDE VARIANT
COVER F GENE LUEN YANG VARIANT
COVER G JACOB PEREZ WITCHBLADE TEAM-UP VARIANT

SEP 2	40 PAGES	FC	M	$4.99
CRIME, ACTION/ADVENTURE			MINISERIES FINALE	

Castor and Paul are put to the ultimate test in this explosive final issue! Everything has lead to this. It's a showdown for the ages on a bloody Easter Sunday, and the very souls of the telepathic brothers are at stake. Don't miss it!
Eisner and Harvey Award-winning writer **DEREK KIRK KIM (THE LAST MERMAID, *Same Difference*)** and rising star artist **JACOB PEREZ (*Tales of the Teenage Mutant Ninja Turtles*)** invite you to the shadowy back alleys of Seoul, South Korea, for a thrilling, mind-bending crime caper unlike any other!



COVER A

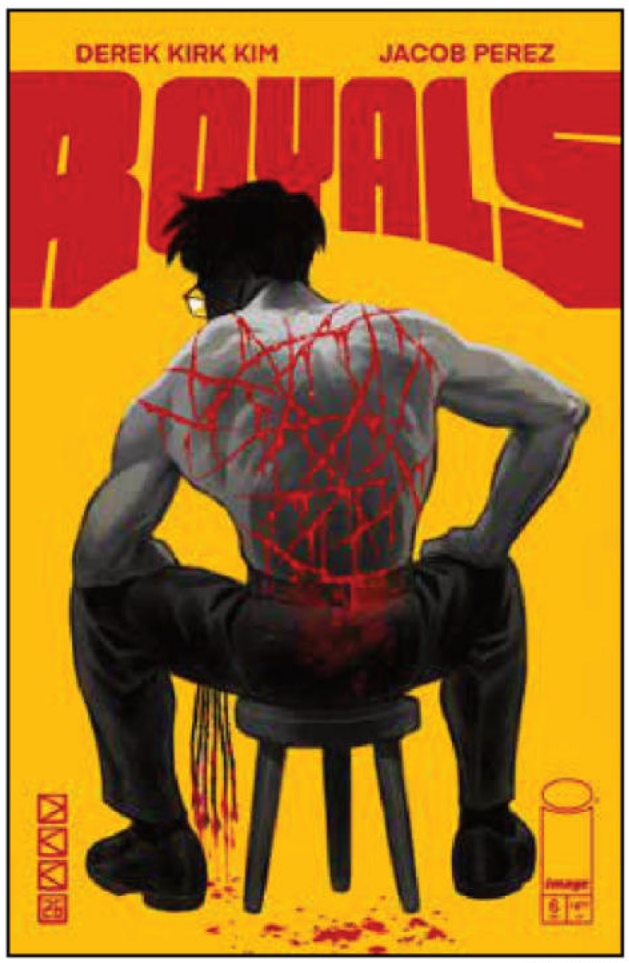

COVER B


COVER C


COVER D


COVER E


COVER F

THE SCORCHED #55

STORY THOMAS HEALY
ART ALESSANDRO VITTI
COVER A JONATHAN GLAPION
COVER B DON AGUILLO VARIANT

SEP 23	24 PAGES	FC	T+	$3.99
SUPERHERO, SUPERNATURAL, HORROR				

Before Daniel Kilgore was transformed into a **Haunt**, he was an ordinary Priest. A Priest with a drinking problem, but a Priest none the less. Now he is tasked to don his collar once again and infiltrate a group that uses children as currency.



COVER A



COVER B

THE SEASONS #13

STORY RICK REMENDER
ART/COVER A PAUL AZACETA & MATHEUS LOPES
COVER B ERIC CANETE VARIANT
COVER C BRETT PARSON VARIANT
COVER D TONI FEJZULA VARIANT

SEP 30	40 PAGES	FC	T	$4.99
ACTION / ADVENTURE, HORROR			SERIES FINALE	

Trapped in the heart of the Ringleader's temple, the Seasons must overcome the prophecy of the fifth season that shattered their family. Their one last chance to free the world hinges on Spring's ability to give up control and trust four sisters who have only ever let her down.

The breathtaking extra-length conclusion to **REMENDER & AZACETA'S** spellbinding epic of family, magic, and the terrible cost of seeing only the world you want to see.

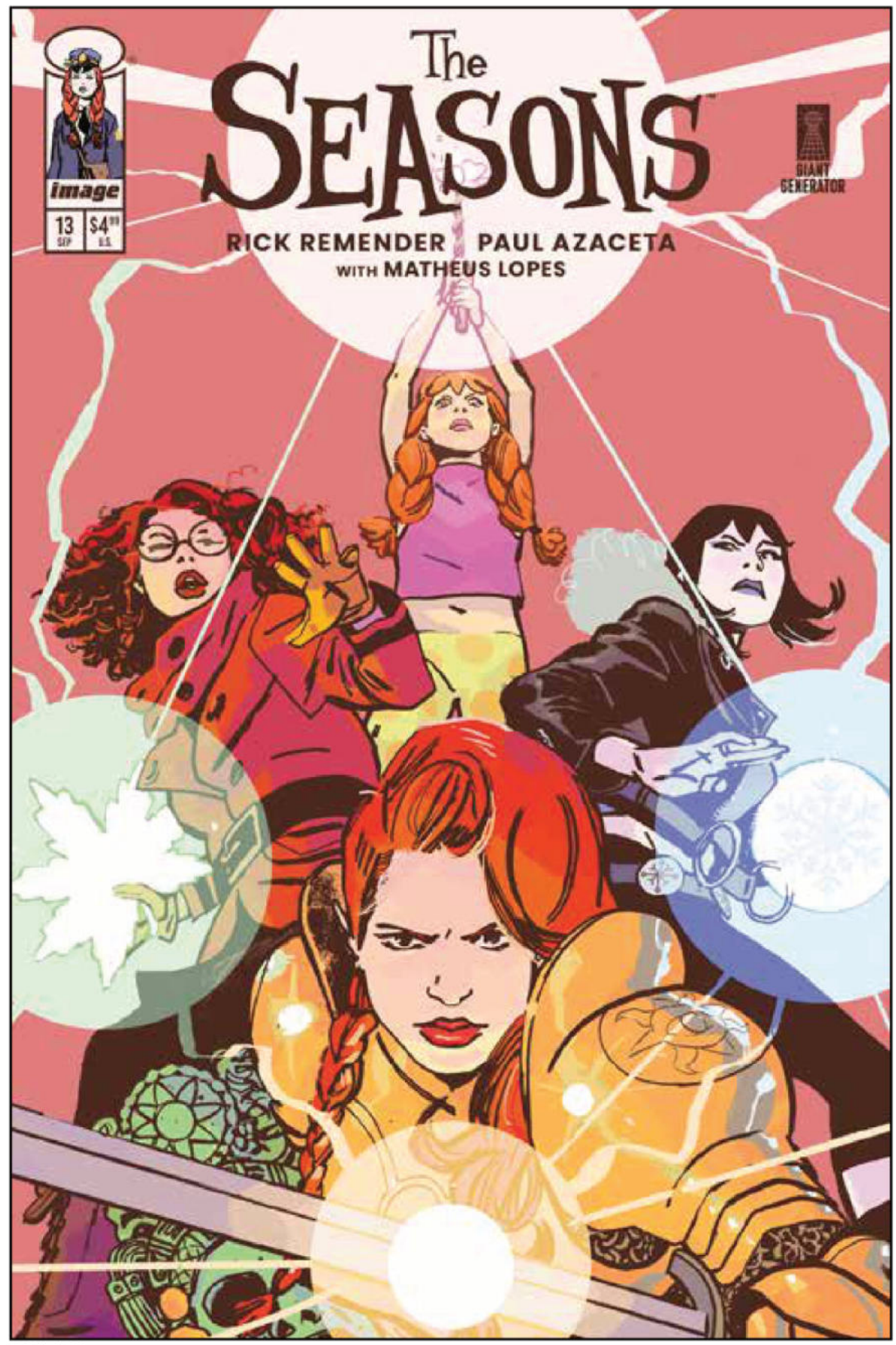

COVER A



COVER B

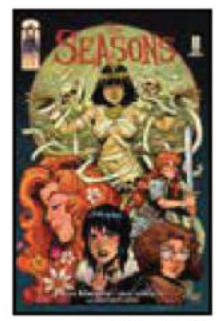

COVER C



COVER D

SHE-SPAWN #5 (OF 5)

STORY GAIL SIMONE
ART IG GUARA
COVER A THADDEUS ROBECK
COVER B THADDEUS ROBECK VIRGIN VARIANT

SEP 2	24 PAGES	FC	M	$3.99
SUPERHERO, SUPERNATURAL, HORROR			MINISERIES FINALE	

Here it is—the shocking conclusion of this epic story. She-Spawn is starting to feel the immensity of the task she was charged with. If the child dies, so could the world. But what does that mean for Jessica's own daughter?



COVER A



COVER B

SOMETHING EPIC #15

STORY/ART/COVER A SZYMON KUDRAŃSKI
COVER B SZYMON KUDRAŃSKI THE SHINING HOMAGE VARIANT
COVER C SZYMON KUDRAŃSKI RAW ART VARIANT

SEP 16	32 PAGES	FC	T	$3.99
ACTION/ADVENTURE, SCIENCE FICTION				

The investigation continues! The more disturbing details of the crime come to light, the more terrifying the list of suspects becomes...

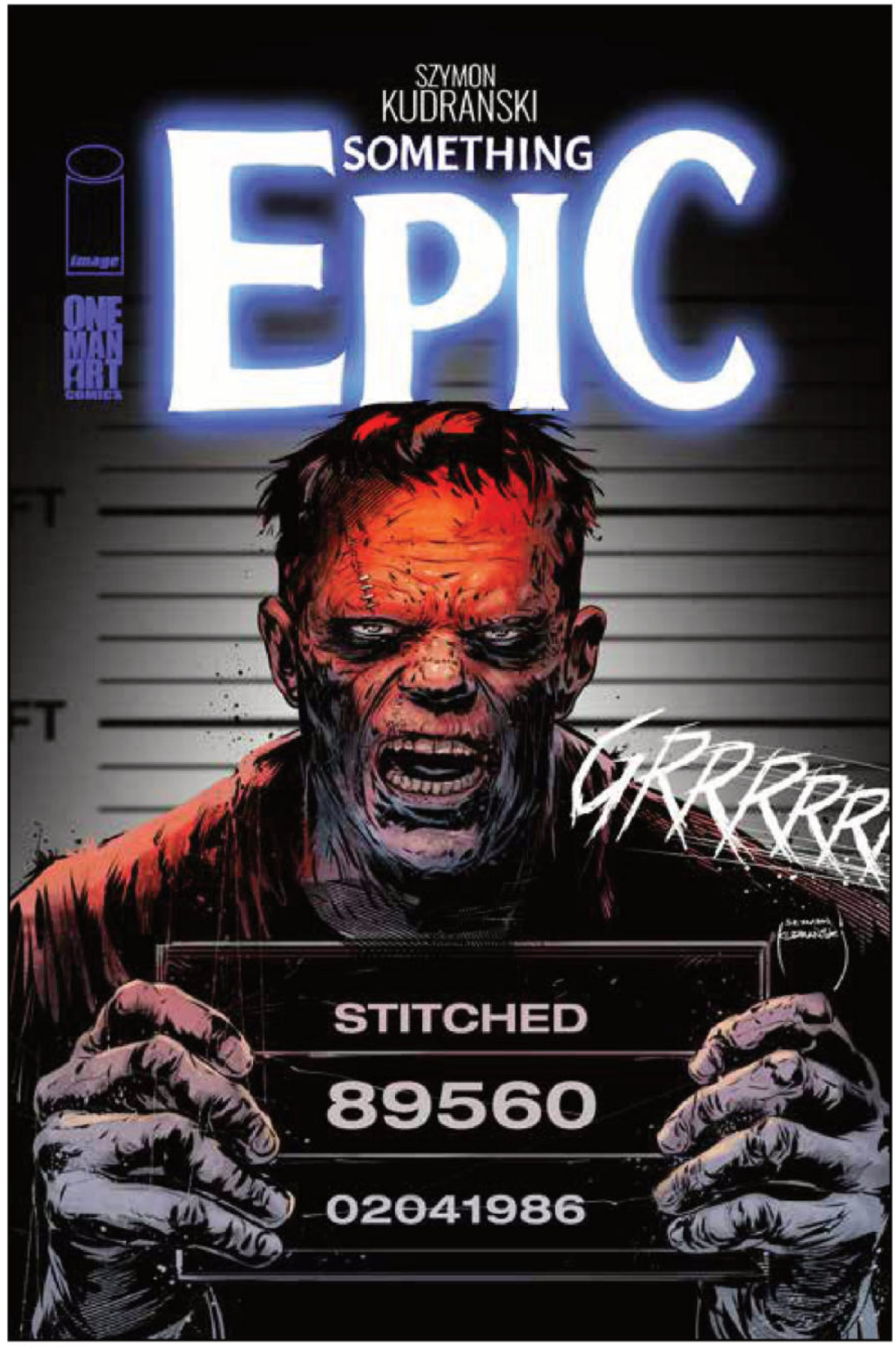

COVER A



COVER B

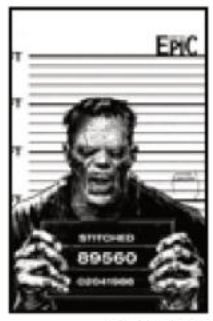

COVER C

SPAWN #379

STORY MATTHEW ROSENBERG
ART STEPHEN SEGOVIA
COVER A AARON CAMPBELL
COVER B KAEL NGU VARIANT
COVER C BRETT BOOTH WITCHBLADE
TEAM-UP VARIANT

SEP 30	32 PAGES	FC	T+	$3.99
SUPERHERO, SUPERNATURAL, HORROR				

Old enemies return as the rumors of Spawn's return to the city spread. He may be back, but this time he is the prey.



COVER A



COVER B

STARHENGE BOOK TWO: A KISS FOR ATTICUS #3 (OF 4)

STORY/ART/COVERS A LIAM SHARP
COVER B LIAM SHARP VARIANT
COVER C (1:25) ALISON SAMPSON VARIANT
COVER D BEN STONE VARIANT
COVER E BARRY KITSON VARIANT

SEP 9	32 PAGES	FC	M	$3.99
FANTASY/ADVENTURE, SCIENCE FICTION				

HOPE ARRIVES IN THE GUISE OF MYSTERIOUS STRANGERS...
In shadowy hinterlands filled with dread it may fall to a few unlikely strangers to guide our protagonists out of their personal hells...

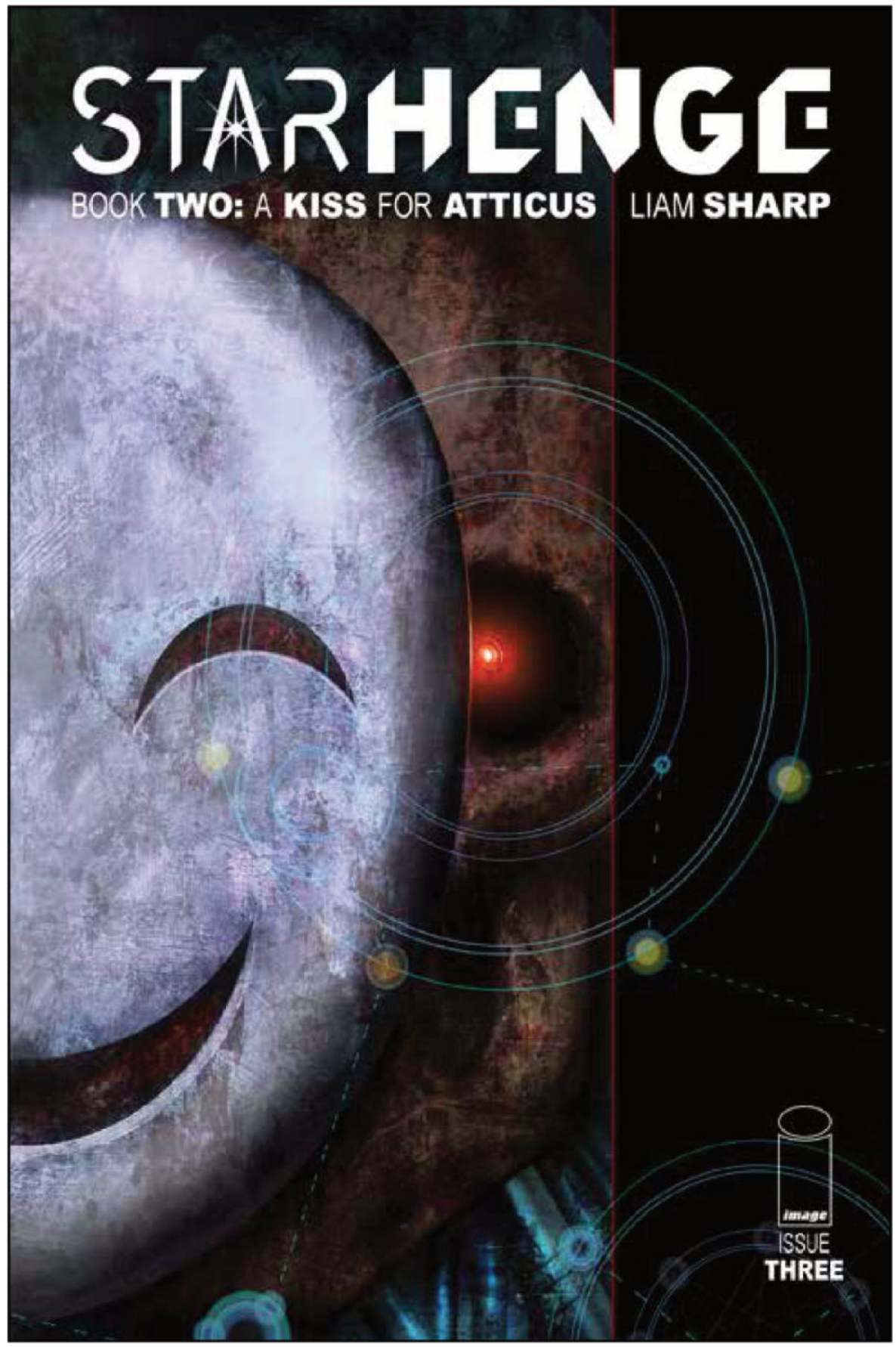

COVER A

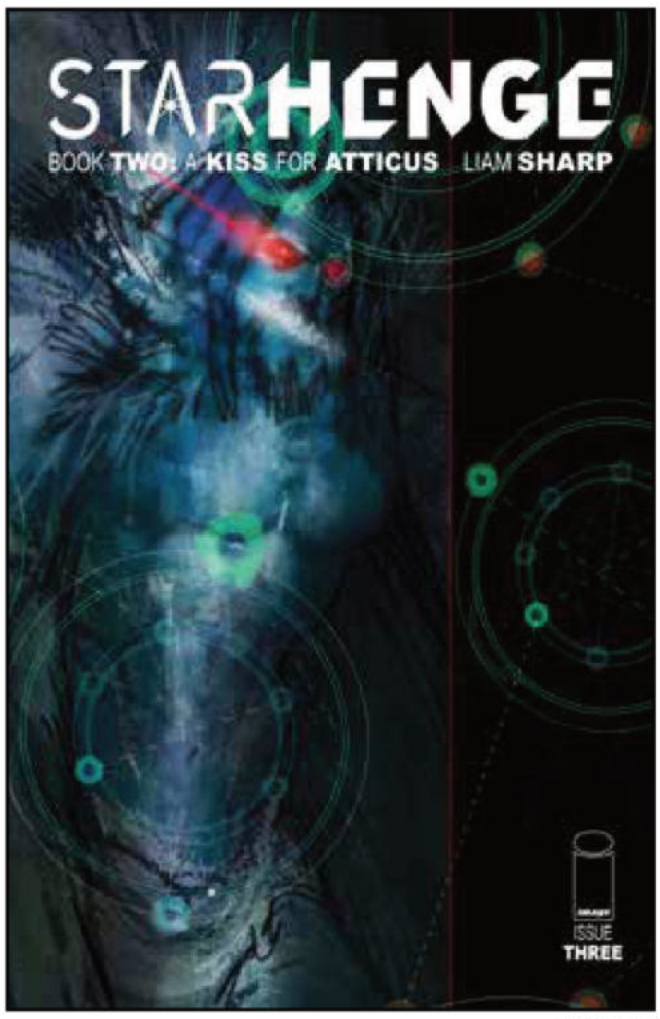

COVER B



COVER C



COVER D


COVER E

TERMINAL #3

STORY ROBERT KIRKMAN & JOE CASEY
ART/COVER A ANDY KUBERT & DAVE McCAIG
COVER B DAVID FINCH & DAVE McCAIG VARIANT
COVER C ARTHUR ADAMS & DAVE McCAIG VARIANT
COVER D (1:25) BEN OLIVER VARIANT
COVER E (1:50) BRANDON PETERSON VARIANT
COVER F (1:100) YANICK PAQUETTE & SIMON GOUGH VARIANT

SEP 23	32 PAGES	FC	M	$3.99
SUPERHEROES, ACTION/ADVENTURE				

ROBERT KIRKMAN, JOE CASEY, ANDY KUBERT, DAVID FINCH, AND ARTHUR ADAMS TAKE SUPERHERO VIOLENCE TO A NEW LEVEL!
Alessandra is lost in despair after recent events. Yet, the battle rages on! Her team faces larger and more deadly threats as The Awakened gain more power. But unfortunately, a deadly **new** enemy emerges! When it rains, it pours!



COVER A



COVER B



COVER C



COVER D



COVER E



COVER F

TRANSFORMERS #36

STORY ROBERT KIRKMAN
ART JASON HOWARD & MIKE SPICER
COVER A DAVID NAKAYAMA
COVER B DANIEL WARREN JOHNSON & MIKE SPICER VARIANT
COVER C JASON HOWARD & ANNALISA LEONI VARIANT CONNECTING
COVER D (1:25) ITO VARIANT
COVER E (1:50) HOMARE VARIANT

SEP 9	32 PAGES	FC	T	$3.99
ACTION/ADVENTURE, MEDIA TIE-IN			END OF STORY ARC	

THE NEW SUPERION DEBUTS!
That's right! In a move no one could have predicted, Thundercracker takes his place among the Aerialbots! They assemble just in time to... wait... what's that sound? Could it be?

COBRA-LA-LA-LA-LA-LA-LA-LA-LA!



COVER A



COVER B



COVER C



COVER D



COVER E

UNIVERSAL MONSTERS: BLOOD OF THE WOLF MAN #4 (OF 4)

STORY JOSHUA WILLIAMSON
ART/COVER A LEOMACS & PIP MARTIN
COVER B MIKE DEL MUNDO VARIANT
COVER C (1:10) MARIA WOLF & MIKE SPICER CONNECTING COVER VARIANT
COVER D (1:25) MIKE DEL MUNDO B&W CLASSIC HORROR VARIANT
COVER E (1:50) SOM VARIANT
COVER F (1:75) MARTIN SIMMONDS VARIANT

SEP 23	32 PAGES	FC	T+	$4.99
HORROR, MEDIA TIE-IN, ADAPTATION		MINISERIES FINALE		

THE WOLF MAN UNLEASHED!
The Wolf Man is loose, and all the Jaeger family's secrets will be revealed.

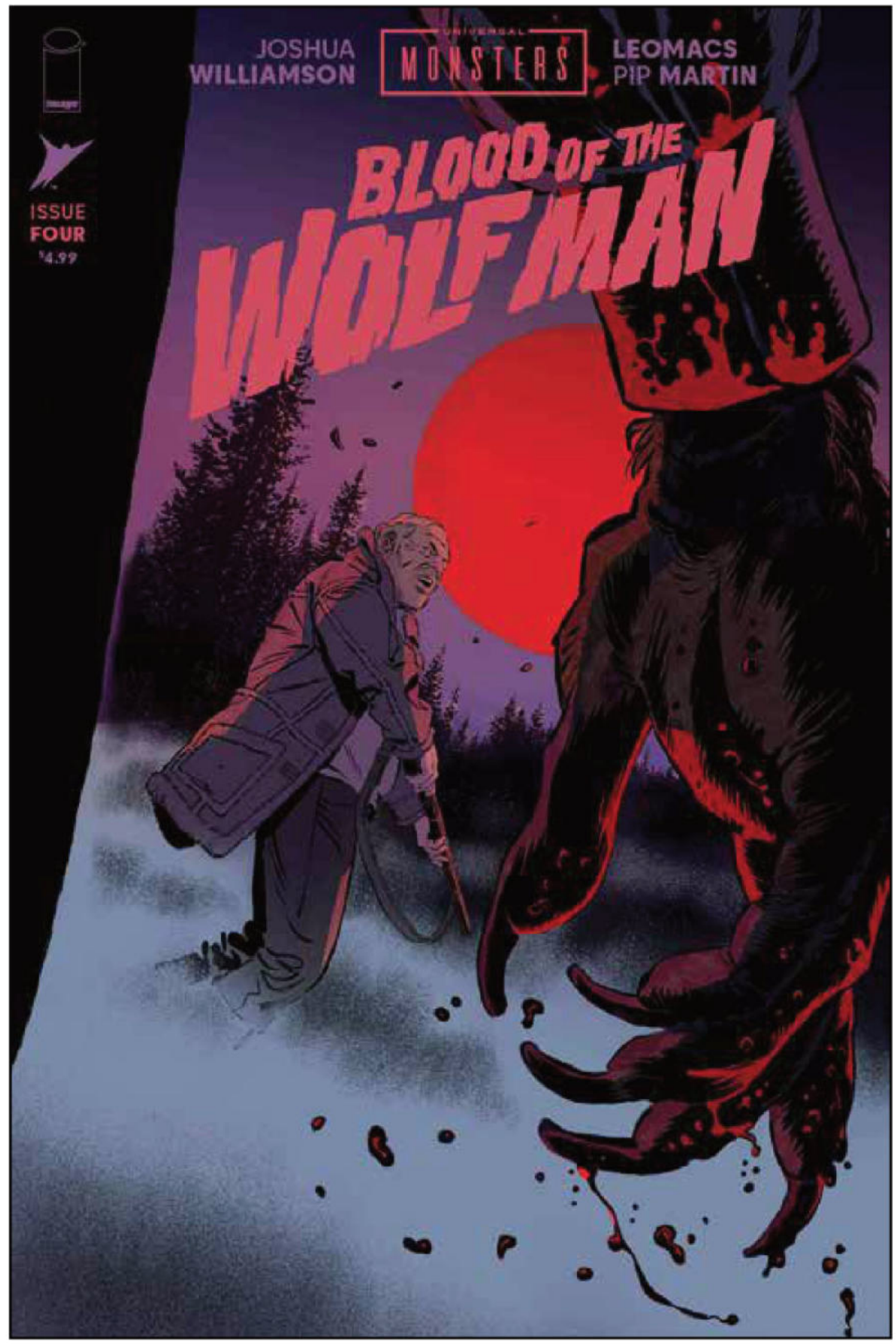

COVER A

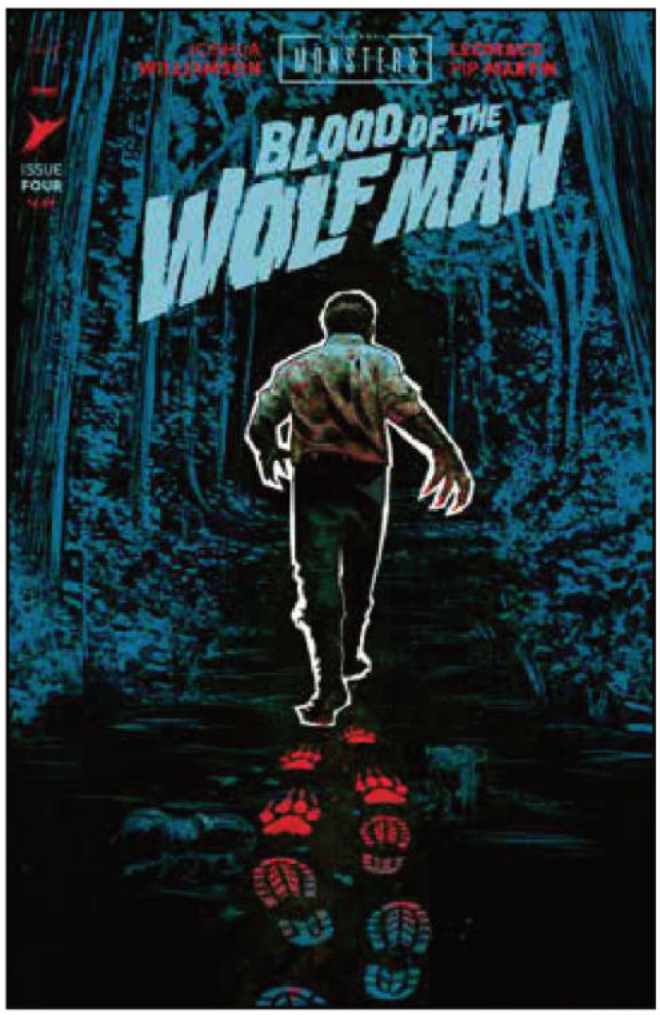

COVER B



COVER C



COVER D

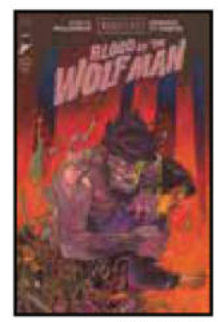

COVER E



COVER F

VOID RIVALS #34

STORY ROBERT KIRKMAN
ART CONOR HUGHES & PATRICIO DELPECHE
COVER A LORENZO DE FELICI
COVER B CONOR HUGHES VARIANT
COVER C JOSHUA CASSARA & ROMULO FAJARDO, JR. VARIANT
COVER D (1:25) BEN OLIVER VARIANT
COVER E (1:50) ELODEAS VARIANT

SEP 23	32 PAGES	FC	T	$3.99
ACTION/ADVENTURE, MEDIA TIE-IN				

ROM vs. the dreaded PREDACRON—everyone's favorite bounty-hunter! Wait a minute! Whose book is this, anyway?

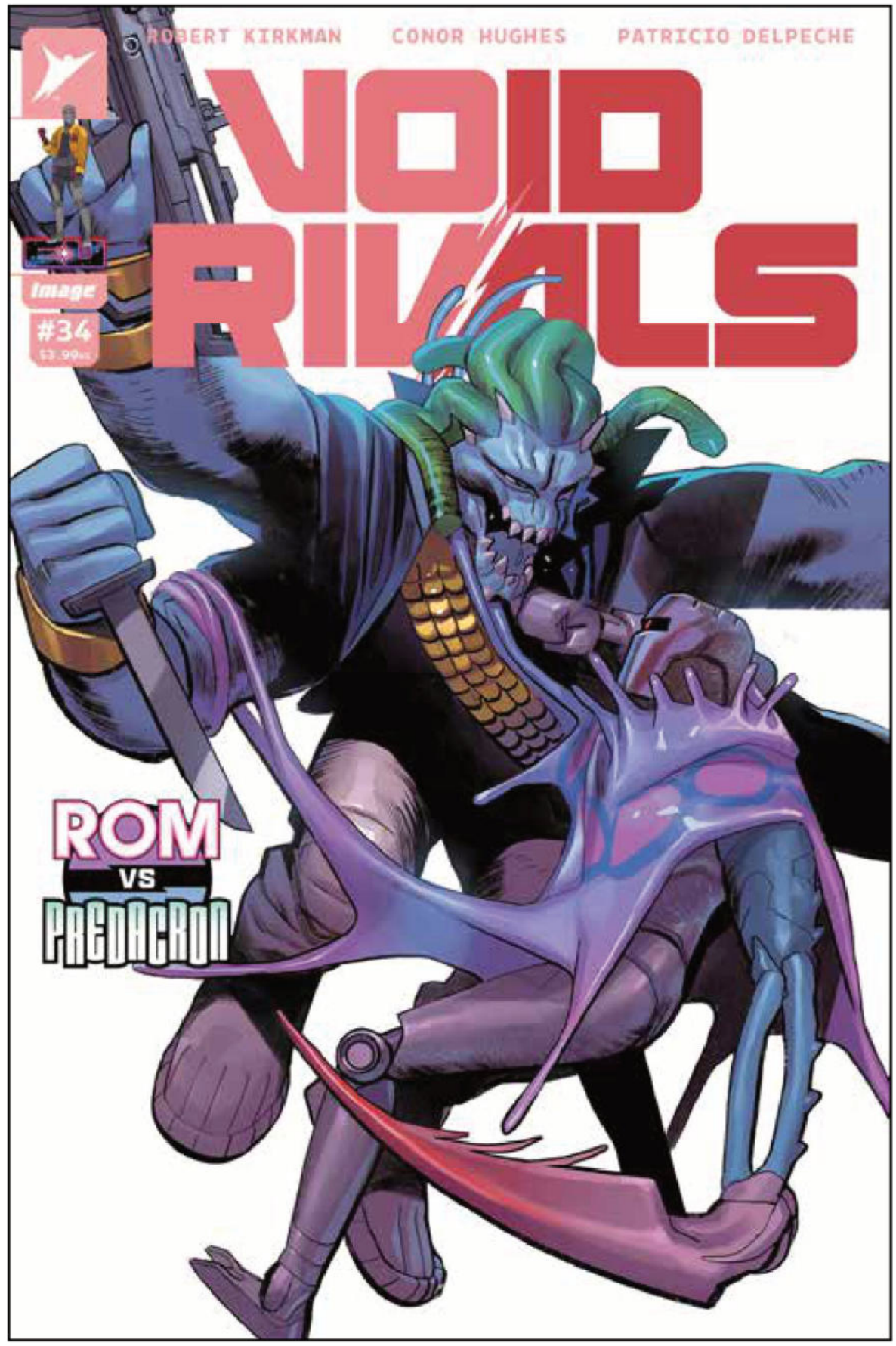

COVER A

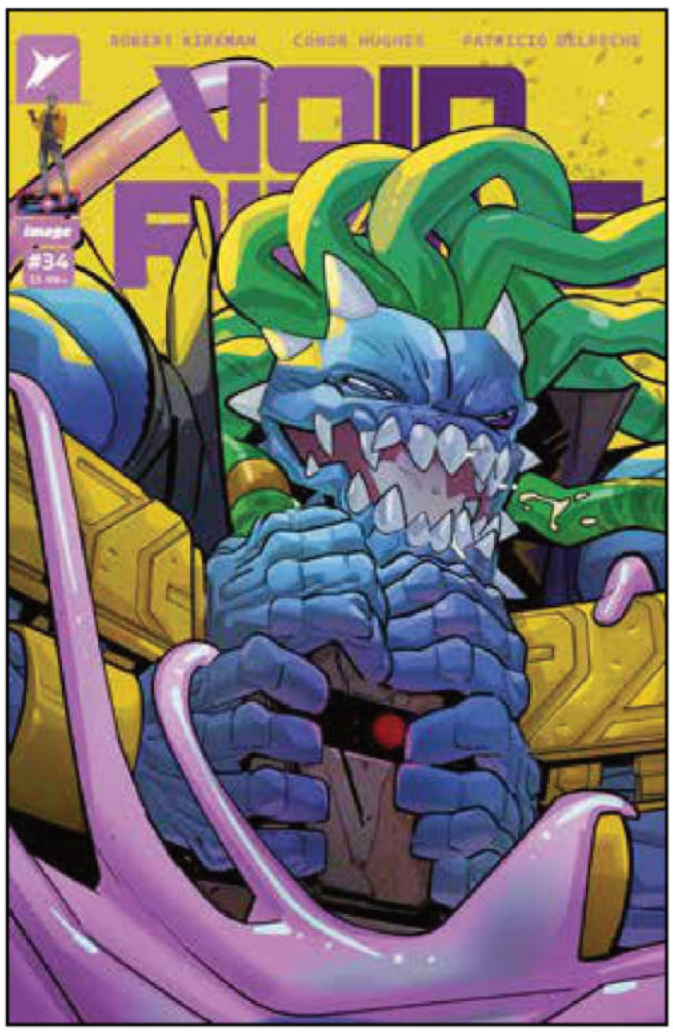

COVER B



COVER C

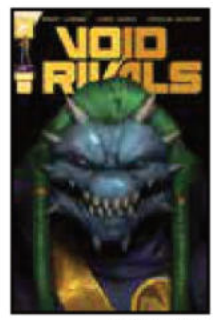

COVER D



COVER E

THE WALKING DEAD DELUXE #144

STORY ROBERT KIRKMAN
ART CHARLIE ADLARD, STEFANO GAUDIANO & DAVE McCAIG
COVER A DAVID FINCH & DAVE McCAIG
COVER B CHARLIE ADLARD & DAVE McCAIG VARIANT
COVER C LIANA KANGAS CONNECTING COVER VARIANT
COVER D JULIAN TOTINO TEDESCO VARIANT

SEP 2	32 PAGES	FC	M	$3.99
HORROR, MEDIA TIE-IN				

Who will survive?

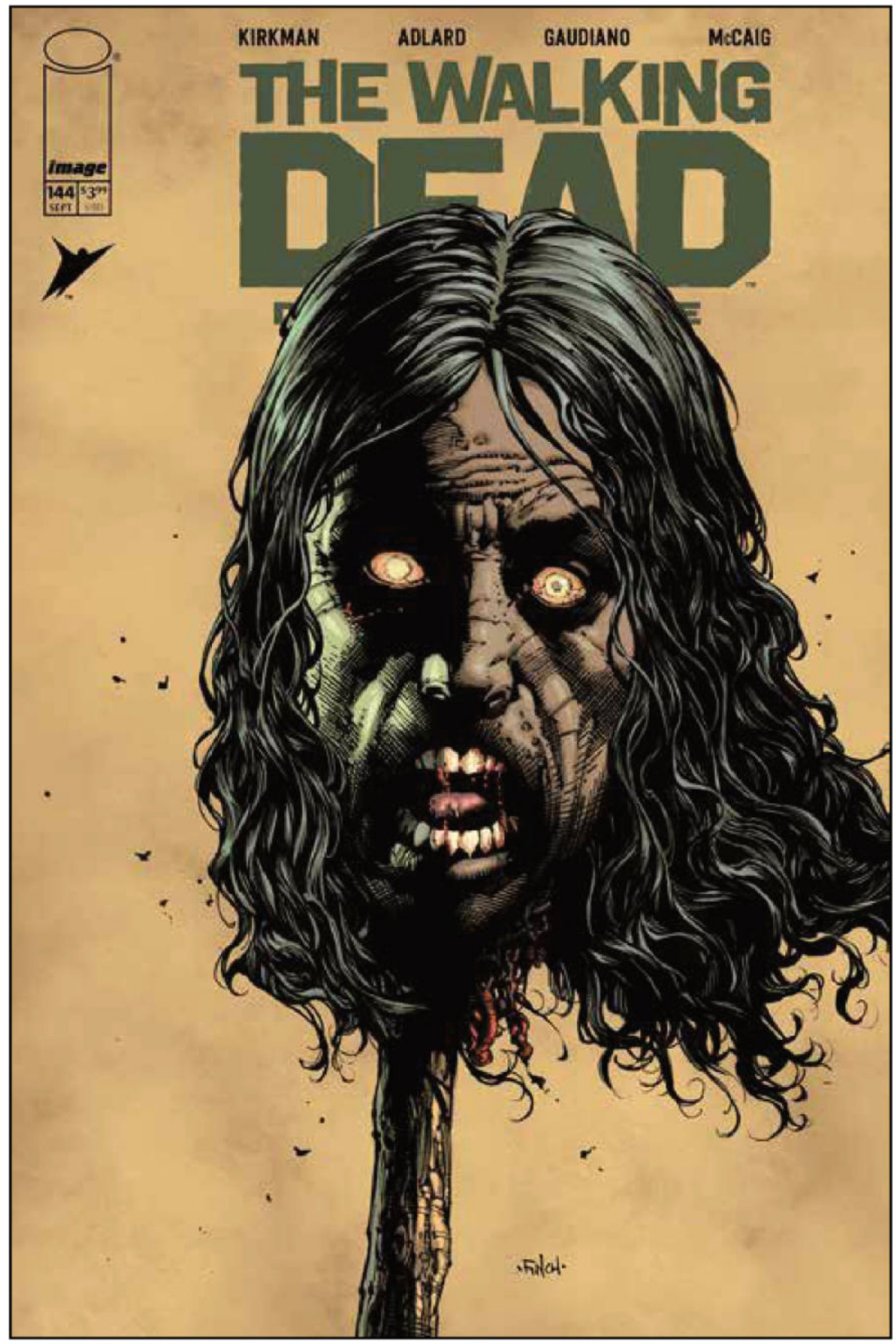

COVER A

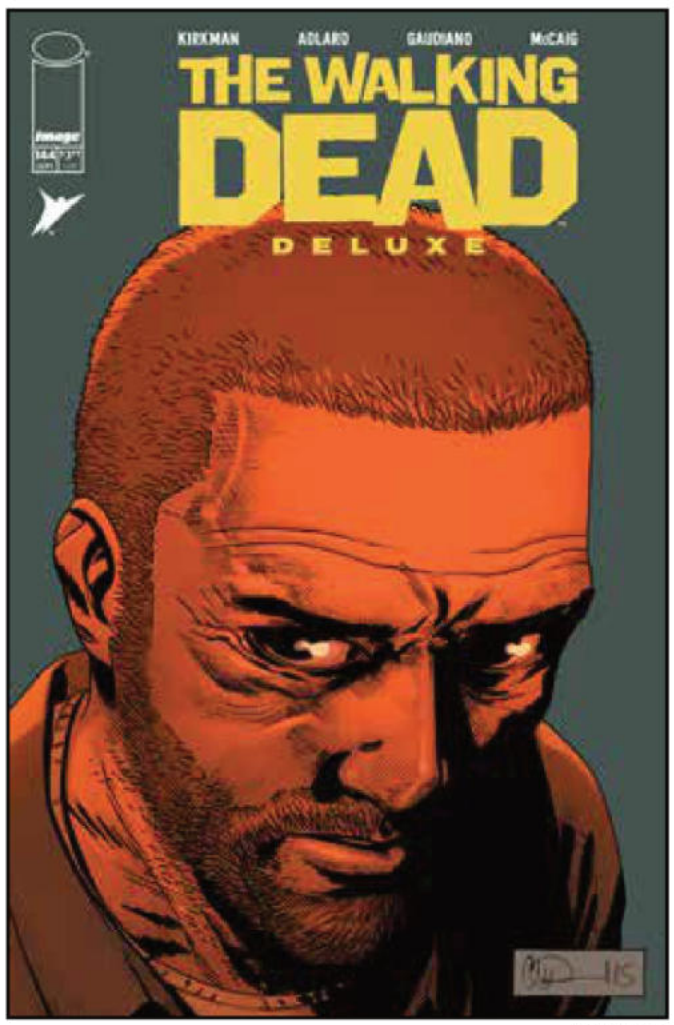

COVER B



COVER C

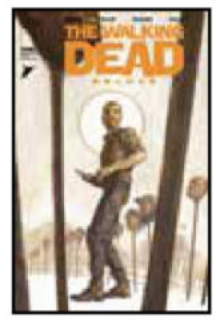

COVER D

THE WALKING DEAD DELUXE #145

STORY ROBERT KIRKMAN
ART CHARLIE ADLARD, STEFANO GAUDIANO & DAVE McCAIG
COVER A DAVID FINCH & DAVE McCAIG
COVER B CHARLIE ADLARD & DAVE McCAIG VARIANT
COVER C SCOTT MORSE CONNECTING COVER VARIANT

SEP 16	32 PAGES	FC	M	$3.99
HORROR, MEDIA TIE-IN				

Blood for Blood.

This deluxe presentation in STUNNING FULL COLOR also features another installment of Cutting Room Floor and creator commentary.

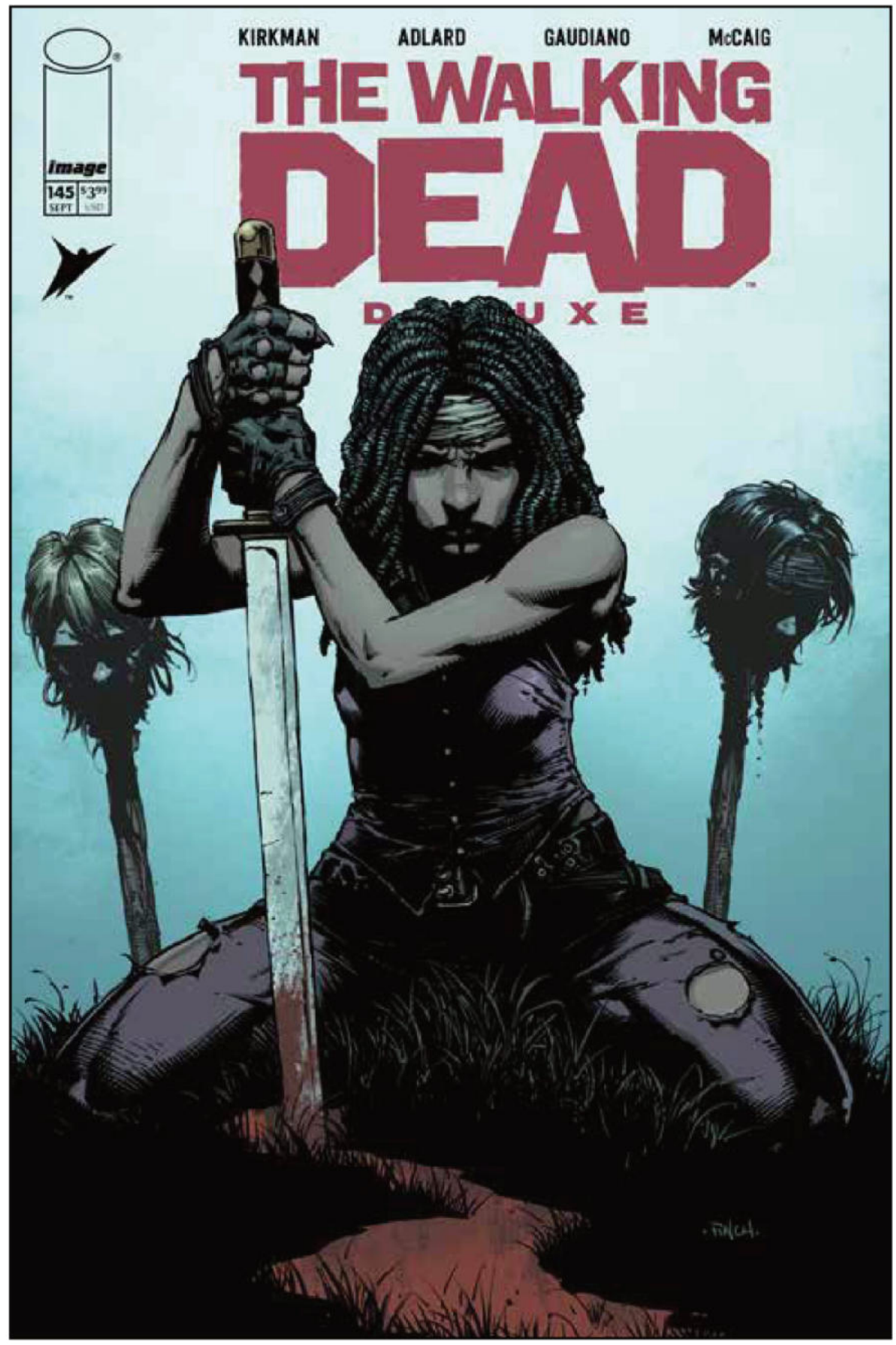

COVER A

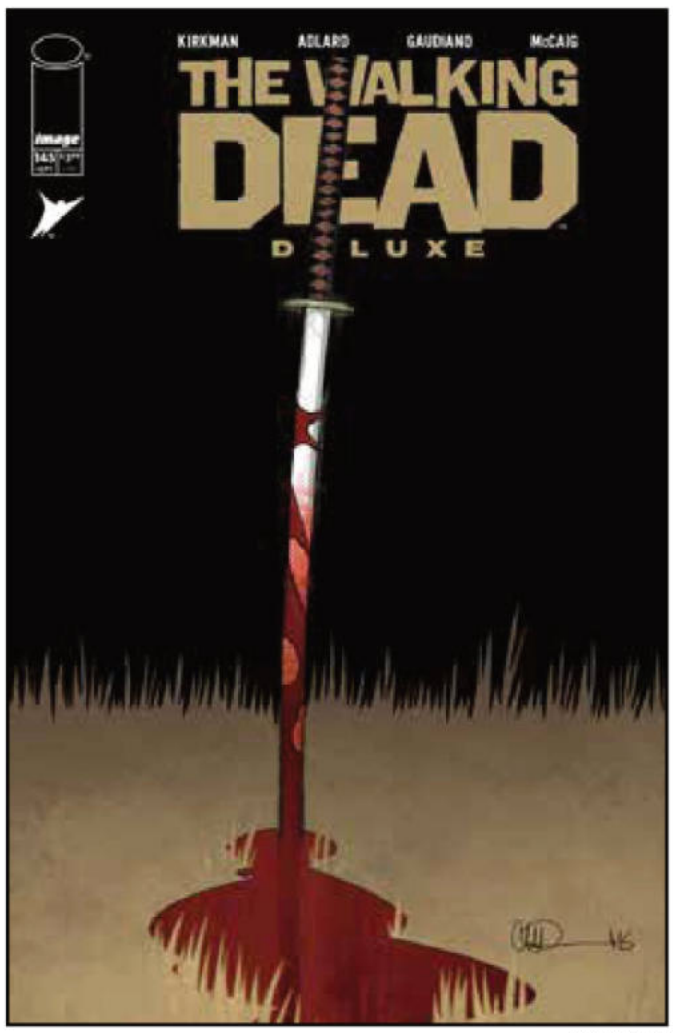

COVER B



COVER C

YUMI: OOEX #2 (OF 4)

STORY DOUG WAGNER
ART HOYT SILVA
COVER A SWEENEY BOO
COVER B LOISH VARIANT
COVER C CHRIS BACHALO WITCHBLADE
TEAM-UP VARIANT

SEP 23	32 PAGES	FC	T+	$3.99
ACTION/ADVENTURE, SPY THRILLER				

Yumi didn't find Richard. So, she stole MI6's entire spy database.
Now she's hunting down every one of his exes... one by one, across the globe. No rules. No mercy. No survivors.

Love is lethal.



COVER A



COVER B

THE CURSE OF SHERLEE JOHNSON, VOL. 1 TP

STORY DANIEL HENRIQUES
ART JONATHAN GLAPION & FCO PLASCENCIA
COVER JONATHAN GLAPION

SEP 23	144 PAGES	FC	T+	$14.99
HORROR				

Sherlee Johnson was seven years old when she was brutally murdered by the infamous serial killer Billy Kincaid in **SPAWN #5**, setting off a chain of events no one could have foreseen. Spawn got his revenge, but Sherlee was left behind.

Now she's back.

Reborn in Hell, Sherlee has spent decades trapped, reliving her own death, transformed by suffering she never deserved and marked by power that once belonged to Spawn.

Sherlee is thrown into a brutal journey through Hell's deepest territories, where she meets the Stranger, a man out of time who is haunted by his own loss. Bound together by survival more than trust, they are hunted by forces from both Heaven and Hell, searching for a way out that may not exist.

Additional features include a cover gallery and behind-the-scenes artwork.

Collects THE CURSE OF SHERLEE JOHNSON #1-5

OFFERED AGAIN

- **SPAWN ORIGINS, VOL. 1 TP**



IMAGINARY FIENDS TP

STORY TIM SEELEY
ART STEPHEN MOLNAR
COVER RICHARD PACE

SEP 30	144 PAGES	FC	T+	$16.99
HORROR, SCIENCE FICTION				

IT TAKES A MONSTER TO FIGHT A MONSTER.

When she was 10 years old, Melba Li was sent to a mental institution for attempted murder—a crime she blamed on a spidery phantom called "Polly Peachpit."

Now, on her 18th birthday, Melba receives an unexpected offer from the FBI: in exchange for a reprieve from her sentence, she will work with Special Agent Virgil Crockett to hunt down I.M.P.s—Interdimensional Mental Parasites—that prey on the minds of humans.

Polly Peachpit is one of those I.M.P.s, and Crockett needs Melba to convince her childhood tormentor to help with his mission—and resist her manipulations to kill again.

From the writer of Image horror hits **HACK/SLASH** and **REVIVAL , IMAGINARY FIENDS** collects all six issues of the unforgettable Vertigo miniseries in an Image edition, with new art.

Collects IMAGINARY FIENDS #1-6

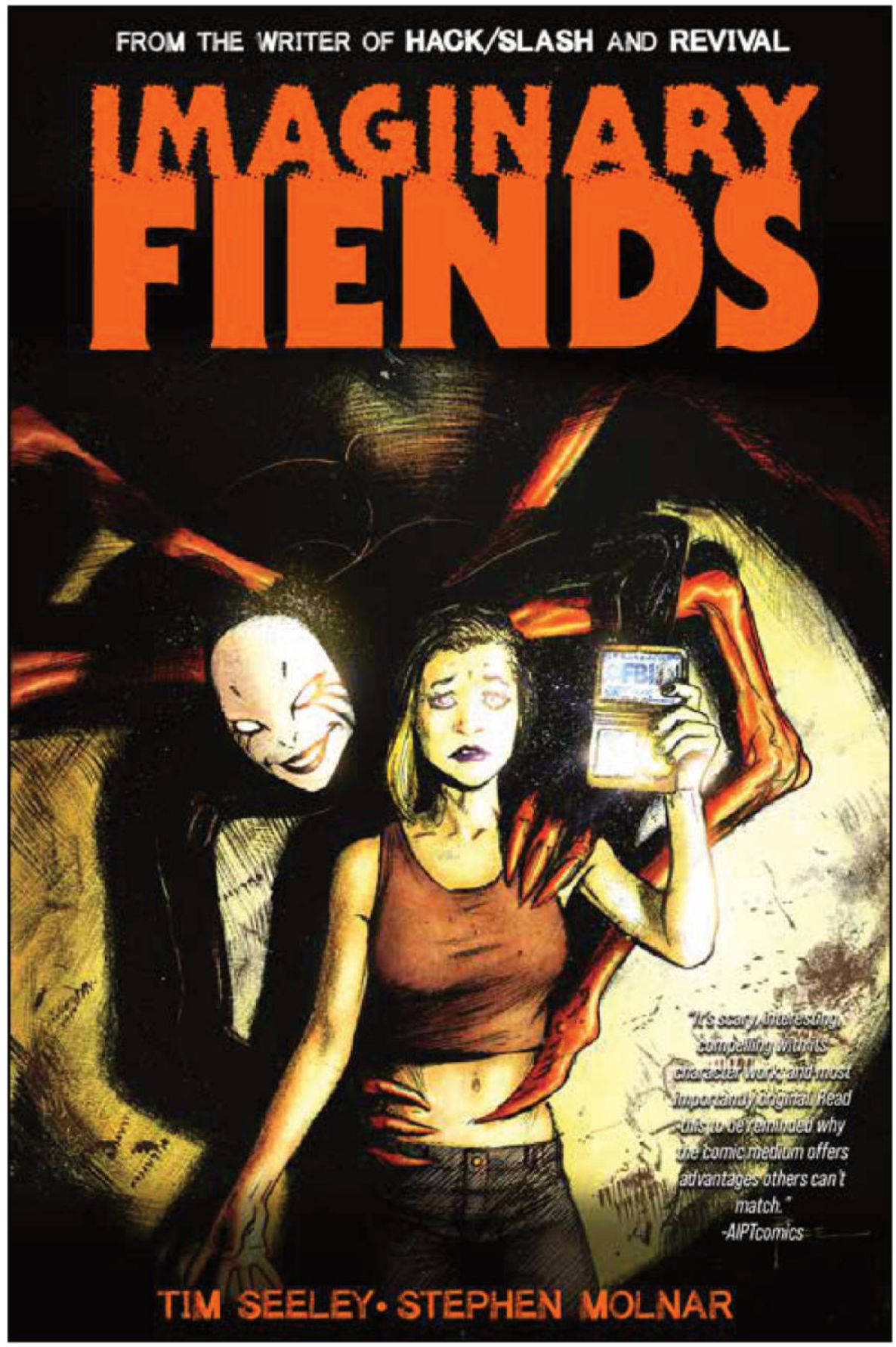

OFFERED AGAIN

- **LOCAL MAN, VOL. 1-3 TP**
- **REVIVAL, VOL. 1-8 TP**

NAMELESS 10TH ANNIVERSARY DELUXE HC

STORY GRANT MORRISON
ART/COVER CHRIS BURNHAM & NATHAN FAIRBAIRN

DEC 9	232 PAGES	FC	M	$29.99	TRIM 7.25 X 10.875
SCIENCE FICTION				ADVANCE SOLICIT	

An astronomer kills his family, then himself, leaving a cryptic warning. A Veiled Lady hunts her victims through human nightmares. An occult hustler known only as Nameless is recruited by a consortium of billionaire futurists for a desperate mission. And the malevolent asteroid Xibalba spins closer on a collision course with Earth.

But nothing is what it seems - a terrifying inhuman experiment is about to begin.

Abandon all hope and experience ultimate horror!

This updated 10th Anniversary Collected Edition of the fan-favorite sci-fi horror series includes the complete script for NAMELESS #5, behind-the-scenes process commentary by writer and artist, all variant covers and a brand new design, with 40 all new pages of content from the previous collection.

Collects NAMELESS #1-6

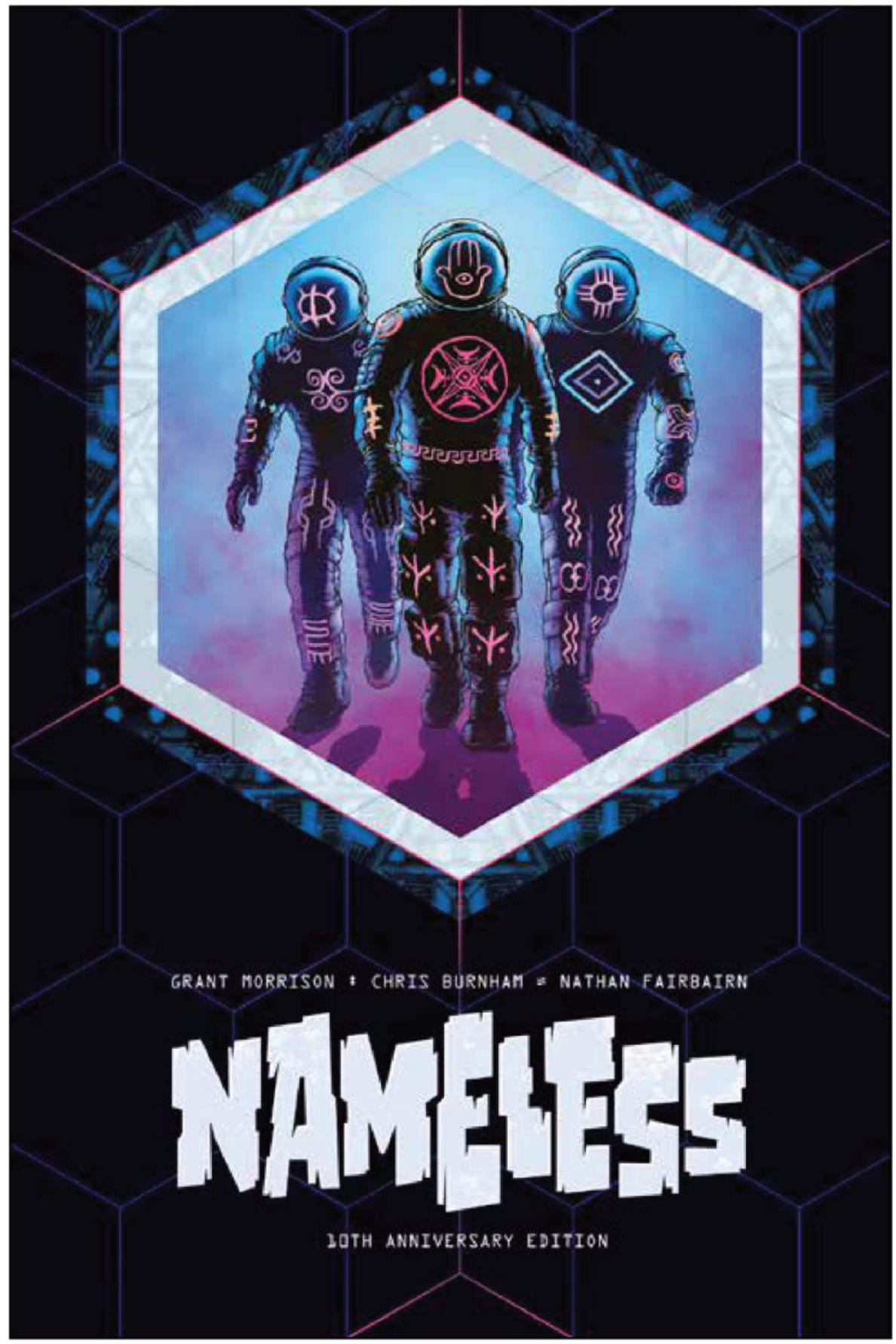

OFFERED AGAIN

- **DIE! DIE! DIE! DELUXE HC**
- **HAPPY! 10TH ANNIVERSARY EDITION TP**

RED ROOTS, VOL. 1 TP

STORY/ART/COVER LORENZO DE FELICI

SEP 30	176 PAGES	FC	T+	$16.99
HORROR				

RED ROOTS will grab you by the ankles and drag you down, down below, to some obscure and unexpected places. You will be following a professional killer and a teacher trying to shed some light on a mystery, while getting more and more lost in it with every step.

Collects RED ROOTS #1-5

OFFERED AGAIN

- KROMA BY DE FELICI TP
- OBLIVION SONG BY KIRKMAN & DE FELICI, VOL. 1-6 TP
- VOID RIVALS, VOL. 1-4 TP

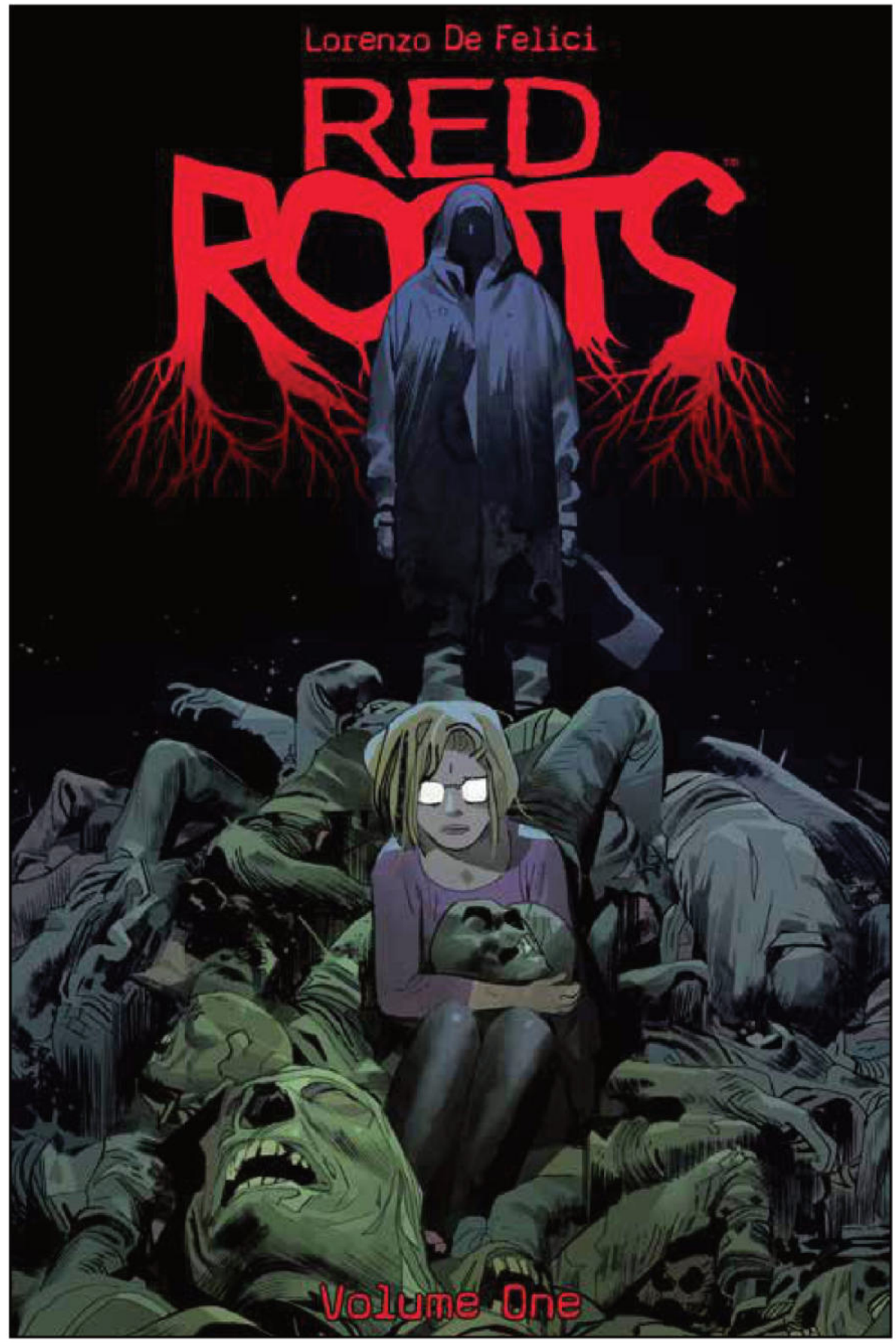

STRAY DOGS HC

STORY TONY FLEECS
ART TRISH FORSTNER, TONE RODRIGUEZ & BRAD SIMPSON
COVER TRISH FORSNER

DEC 9	376 PAGES	FC	T+	$34.99	TRIM 7.25 X 10.875
HORROR					ADVANCE SOLICIT

Meet Sophie, a dog who can't remember what happened. She doesn't know how she ended up in this house. She doesn't recognize any of these other dogs. She knows something terrible happened but she just... can't... recall... Wait! Where's her lady? It's all coming back to her now, and it's enough to raise Sophie's hackles. Now Sophie has to figure out where she is, what's happening and how she's going to survive this.

They say there's no such thing as a bad dog, just bad owners.

STRAY DOGS is a heartbreakingly adorable suspense thriller from **FERAL** creators **TONY FLEECS & TRISH FORSNER**. It's ***Lady and the Tramp*** meets ***Silence of the Lambs***.

Collects STRAY DOGS #1-5 and STRAY DOGS: DOG DAYS #1-2

OFFERED AGAIN

- **FERAL, VOL. 1-5 TP**
- **SCRAPPER OGN**



SUPER CREEPSHOW TP

STORY KIERON GILLEN, GERRY DUGGAN, MARV WOLFMAN, RAM V AND MORE!
ART ROSSI GIFFORD, DEREK CHARM, JAMES HARREN, SEAN IZAAKSE & MORE!
COVER A PYE PARR
COVER B PYE PARR DIRECT MARKET EXCLUSIVE

SEP 9	136 PAGES	FC	M	$16.99
HORROR				

EARTH'S MIGHTIEST SUPERHERO HORROR SERIES ASSEMBLES!

The planet's most extraordinary superhero creators pack a grim-twisted punch in this new anthology collection! Join your favorite host, The Creep as you're guided through thirteen skin-crawling, gut-wrenching stories, all with a superhero twist.

Killer talent behind your favorite superheroes — including **RYAN NORTH, KIERON GILLEN, JAMES HARREN, MARV WOLFMAN,** and more — will have you screaming for help and more **CREEPSHOW!**

Collects SUPER CREEPSHOW #1-5 & SUPER CREEPSHOW SPECIAL #1



COVER B



OFFERED AGAIN

- **CREEPSHOW, VOL. 1-4 TP**

THE TRILLION DOLLAR KID TP

STORY GEOFF JOHNS, PETER J. TOMASI & FRANCIS MANAPUL
ART FRANCIS MANAPUL, PETER SNEJBJERG, STEFANO SIMEONE & JOHN KALISZ
COVER FRANCIS MANAPUL

SEP 30	160 PAGES	FC	T	$14.99
SUPERHEROES				

Meet Thomas Noble Townsend III, the Trillion Dollar Kid. Money can't buy everything but for a teen with unlimited resources and wealth, the unbelievable is never out of reach.

On a search for those across the world who possess remarkable and sometimes unconceivable abilities and origins, Tommy's adventures begin as his hunt leads him to a pair of cosmic youngsters destined to rule heaven and hell, and a family from the far future hiding in our present.

But as Tommy unlocks more of the unimaginable, will it lead him to what he's really searching for on this quest?

Collects THE ROCKETFELLERS #0, THE ROCKETFELLERS #13, HORNSBY & HALO #0, HORNSBY & HALO #14, THE TRILLION DOLLAR KID #1-2



OFFERED AGAIN

- HORNSBY & HALO, VOL. 1-2 TP
- THE ROCKETFELLERS, VOL. 1-2 TP

WAYWARD COMPENDIUM TP

STORY **JIM ZUB & ZACK DAVISSON**
ART/COVER **STEVEN CUMMINGS & TAMRA BONVILLAIN**

SEP 2	904 PAGES	FC	M	$59.99
FANTASY				

Rori Lane is trying to start a new life when she reunites with her mother in Japan, but ancient creatures lurking in the shadows sense something hidden deep within her, threatening everything she holds dear. Can she unlock the secrets of her power before it's too late?

JIM ZUB (*Conan the Barbarian*) and **STEVEN CUMMINGS (*Star Wars: Hidden Empire*)** unleashed a supernatural spectacle set against Japan's engaging culture and mythic monsters, and the story is now collected in a single stellar volume along with insightful cultural essays by **ZACK DAVISSON (*Ultimate X-Men*)** and other development work and pin-ups by the creative team.

Collects WAYWARD #1-30

OFFERED AGAIN

- **WAYWARD, BOOK 1-2 HC**



G.I. JOE, VOL. 4 TP

STORY JOSHUA WILLIAMSON
ART TOM REILLY, ANDREA MILANA & LEE LOUGHRIDGE
COVER A TOM REILLY
COVER B TOM REILLY DIRECT MARKET EXCLUSIVE

SEP 2	128 PAGES	FC	T+	$16.99
MEDIA TIE-IN				

OPTIMUS PRIME! MATT TRAKKER! STORM SHADOW! SCARLETT!

The worlds of G.I. Joe, Cobra, the Autobots, and beyond collide as the biggest stars of the Energon Universe meet—and battle—for the very first time!

Superstars **JOSHUA WILLIAMSON (*Superman*), TOM REILLY (DUKE), ANDREA MILANA (COBRA COMMANDER),** and **LEE LOUGHRIDGE (SCARLETT)** deliver stunning returns, unexpected meetings, and shocking secrets that no fan can afford to miss!

Collects G.I. JOE #19-24



COVER B



COVER A

OFFERED AGAIN

- COBRA COMMANDER, VOL. 1 TP
- DESTRO, VOL. 1 TP
- DUKE, VOL. 1 TP
- G.I. JOE, VOL. 1-3 TP
- SCARLETT, VOL. 1 TP

G.I. JOE: A REAL AMERICAN HERO SILENT MISSIONS, VOL. 2 TP

STORY LARRY HAMA, JOËLLE JONES, DECLAN SHALVEY, HOWARD PORTER, GABRIEL HARDMAN, JORGE FORNÉS, PAT OLLIFFE & TOM DEFALCO
ART JOËLLE JONES, HOWARD PORTER, GABRIEL HARDMAN, JORGE FORNÉS, PAT OLLIFFE, RON WAGNER & KIM DEMULDER
COVER A JOËLLE JONES
COVER B GABRIEL HARDMAN DIRECT MARKET EXCLUSIVE

SEP 23	136 PAGES	FC	T	$16.99
MEDIA TIE-IN				

SUPERSTAR CREATORS PRESENT UNFORGETTABLE ALL-NEW COBRA SILENT MISSIONS

The face of comic books changed forever when **G.I. JOE: A REAL AMERICAN HERO #21** introduced fans to the "Silent Interlude," an action-packed story with NO DIALOGUE.

Now, it's time for the villains of COBRA to take the spotlight!

Join Baroness, Firefly, Zartan, Copperhead, and the Crimson Guard for ALL-NEW standalone silent issues taking readers on deadly missions across the world.

Collects G.I. JOE: A REAL AMERICAN HERO: SSILENT MISSION: BARONESS #1, G.I. JOE: A REAL AMERICAN HERO: SSILENT MISSION: FIREFLY #1, G.I. JOE: A REAL AMERICAN HERO: SSILENT MISSION: ZARTAN #1, G.I. JOE: A REAL AMERICAN HERO: SSILENT MISSION: COPPERHEAD #1, & G.I. JOE: A REAL AMERICAN HERO: SSILENT MISSION: CRIMSON GUARD #1, A STORY FROM G.I. JOE YEARBOOK #3



COVER B

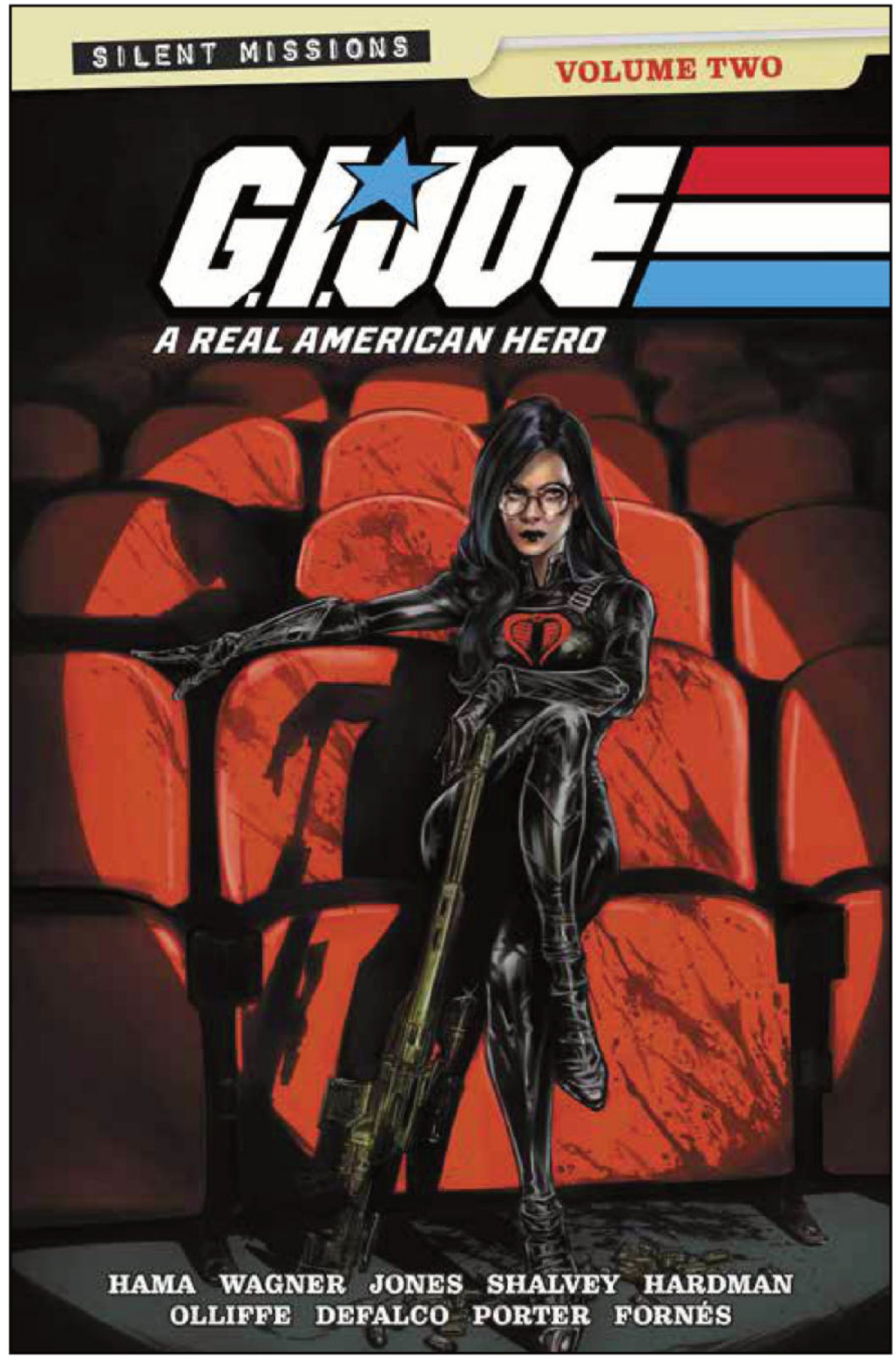

COVER A

OFFERED AGAIN

- **G.I. JOE: A REAL AMERICAN HERO SILENT MISSIONS, VOL. 1 TP**

INVINCIBLE, VOL. 17 (NEW EDITION) TP

STORY ROBERT KIRKMAN
ART RYAN OTTLEY, JOHN RAUCH & CLIFF RATHBURN
COVER CORY WALKER & DAVE McCAIG

SEP 2	152 PAGES	FC	T+	$14.99	TRIM 6 X 9
MEDIA TIE-IN, SUPERHEROES					

NOW A HIT ANIMATED SERIES ON PRIME VIDEO!

Collected in a brand-new format, discover the entire **INVINCIBLE** comic book series, created by **ROBERT KIRKMAN** and **CORY WALKER**, from the very beginning.

Mark's powers return and not a moment too soon as bombs explode all over the world, igniting an eco-crisis with catastrophic consequences—all thanks to Dinosaurus.

Mark Grayson's entire life as a superhero, all he's learned, all he's endured, it's all been leading to this one moment. But can he really prevent the Death of Everyone?

Collects INVINCIBLE #97-102

OFFERED AGAIN

- **IMAGE FIRSTS: INVINCIBLE #1**
- **INVINCIBLE, VOL. 1-16 (NEW EDITION) TP**

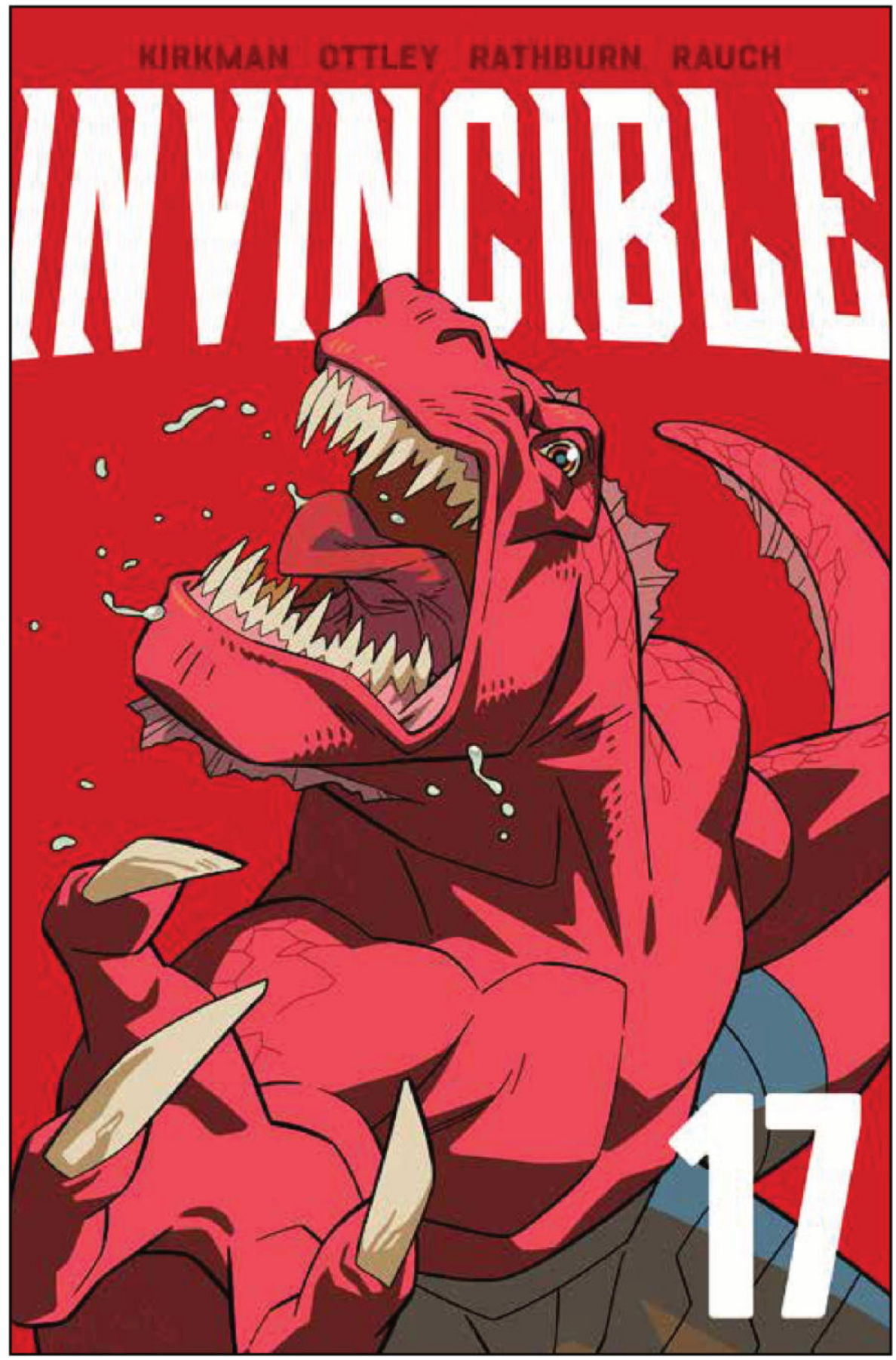

INVINCIBLE UNIVERSE: BATTLE BEAST, VOL. 2 TP

STORY ROBERT KIRKMAN
ART/COVER A RYAN OTTLEY & ANNALISA LEONI
COVER B RYAN OTTLEY & ANNALISA LEONI
DIRECT MARKET EXCLUSIVE

SEP 16	128 PAGES	FC	T+	$16.99
MEDIA TIE-IN				

FROM THE PAGES OF INVINCIBLE & THE HIT ANIMATED SERIES ON PRIME VIDEO!

The galaxy's deadliest warrior has an unquenchable thirst for battle that only death can cure, but no one's been able to kill Battle Beast yet. And it's certainly not for lack of trying.

Will Battle Beast rip the titans from Fantania to shreds? Or will visitors from a faraway empire be the ones to end Battle Beast once and for all?

Superstars **ROBERT KIRKMAN (THE WALKING DEAD, SKINBREAKER)** and **RYAN OTTLEY (INVINCIBLE, *Amazing Spider-Man*)** continue Battle Beast's bloody escapades in the next chapter of **INVINCIBLE UNIVERSE: BATTLE BEAST.**

Collects INVINCIBLE UNIVERSE: BATTLE BEAST #7—12

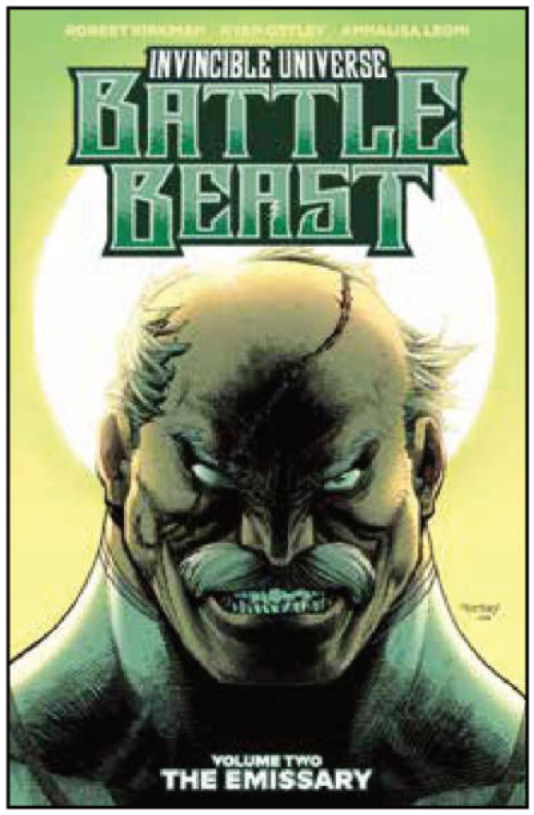

COVER B

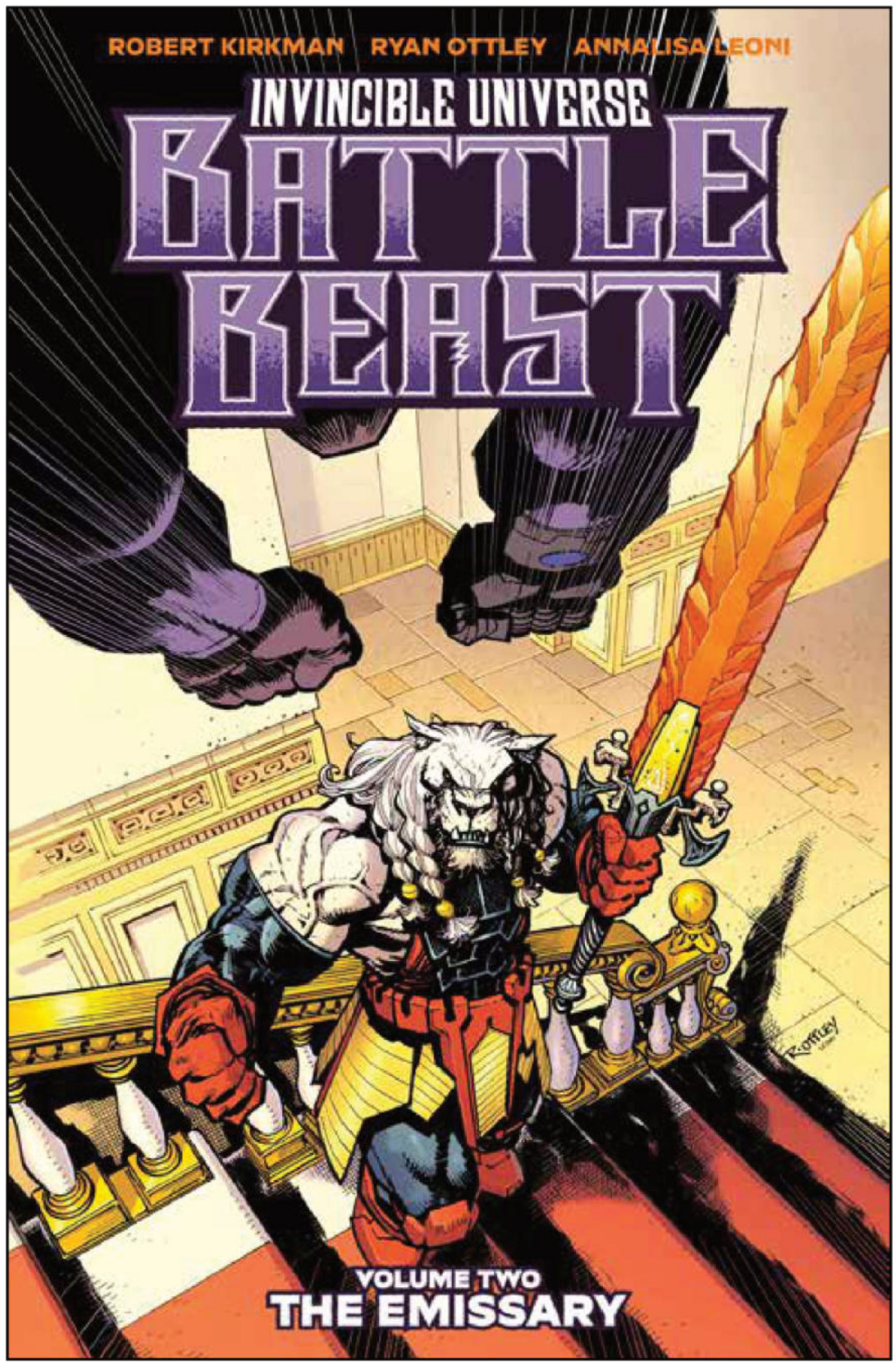

COVER A

OFFERED AGAIN

- **INVINCIBLE UNIVERSE: BATTLE BEAST, VOL. 1 TP**

THE SCORCHED, VOL. 7 TP

STORY JOHN LAYMAN & TODD MCFARLANE
ART STEPHEN SEGOVIA & DINEI RIBEIRO
COVER VON RANDAL

SEP 16	168 PAGES	FC	T+	$18.99
SUPERHEROES				

The Scorched are struggling after a recent attack and are considering a risky final strategy that may involve sacrificing a team member. As internal tensions grow, the group's unity is threatened, prompting concerns about their future. Meanwhile, the Vicerator is organizing her team for another attack on The Scorched, leading Jessica and her allies to seek help from former friends.

Collects THE SCORCHED #39-45

OFFERED AGAIN

- **THE SCORCHED, VOL. 1-6 TP**



WITCHBLADE (2024), VOL. 4 TP

STORY MARGUERITE BENNETT, MARC SILVESTRI, MATT HAWKINS & RYAN CADY
ART GIUSEPPE CAFARO, PAT BOUTIN, ROBERT WILLIS, J.P. MAYER, ARIF PRIANTO, STEVE FIRCHOW, GIBRAN FERDIAN & TROY PETERI
COVER GIUSEPPE CAFARO & ARIF PRIANTO

SEP 23	224 PAGES	FC	T+	$19.99
SUPERHERO, SUPERNATURAL, HORROR				

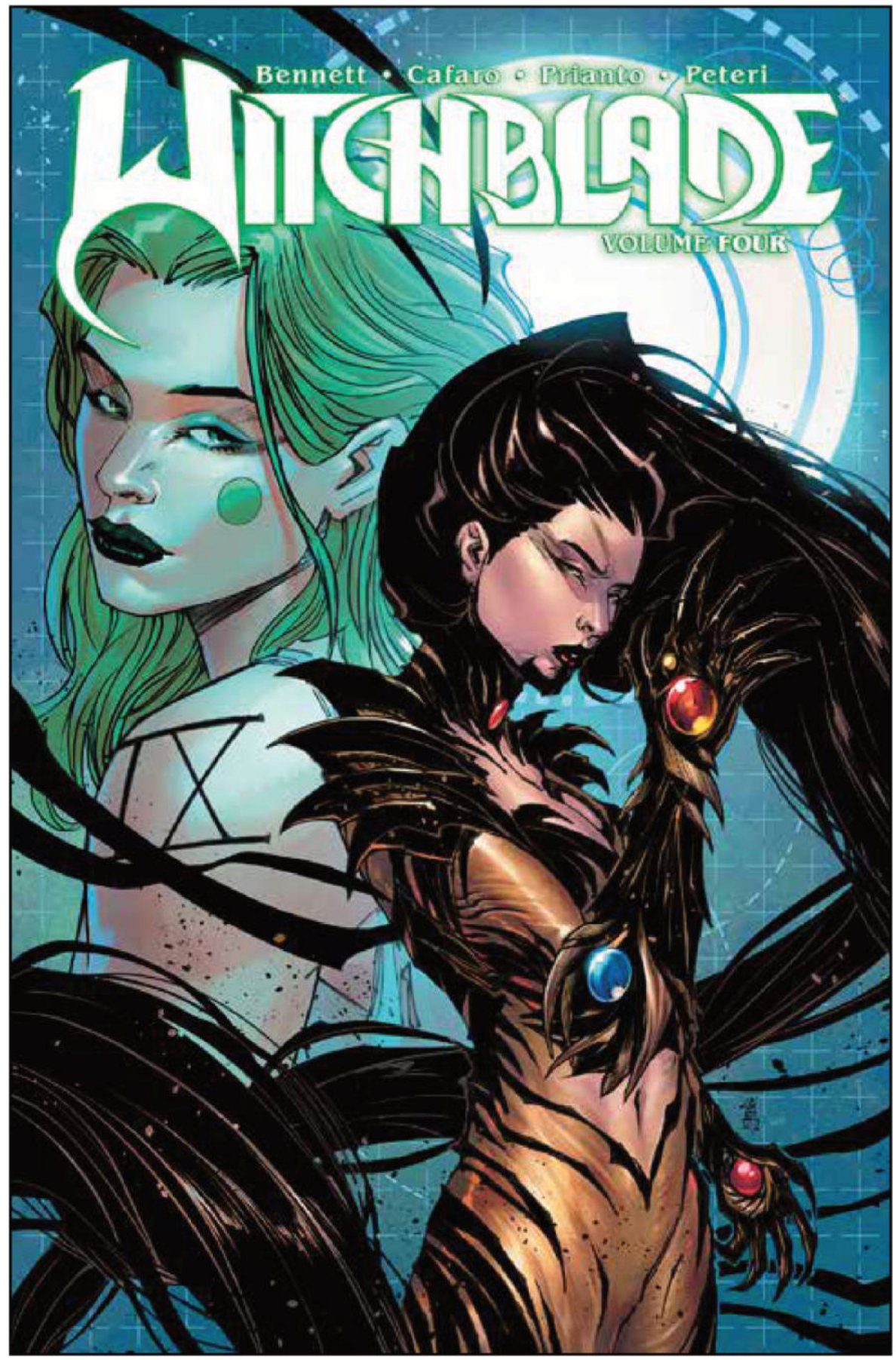

APHRODITE IX RETURNS TO THE TOP COW UNIVERSE!
Sara awakens to a bloody corpse in her bed and struggles to recall brief images from the night before, including that of a mysterious green-haired woman who has disappeared without a trace. Before she can act, though, she's assigned to investigate a brutal murder with all clues pointing to a killer with a knack for outsmarting security systems and escaping undetected. But the pieces start to fall into place as Sara comes face-to-face with one of the deadliest assassins in the Top Cow Universe.

Collects WITCHBLADE #19-24 and WITCHBLADE (2024) ANNUAL #1

OFFERED AGAIN

- **WITCHBLADE (2024), VOL. 1-3 TP**

IPI COMICS NEW RELEASES AVAILABLE SEP 2026



THE MATRON
Issue 3 (of 6)

Written by Drew Edwards and David Bowles.
illustrated by Monica Gallagher.
Colored by Harry Saxon.

Winter heralds the Matron's first murders in decades. The loss of Zina's job is not even the wind's most bitter edge as the family discover betrayal and eminent domain have claimed their home. Trapped in the house while an ice storm rages outside, the Matron knows the best way to keep the family together is a feast.

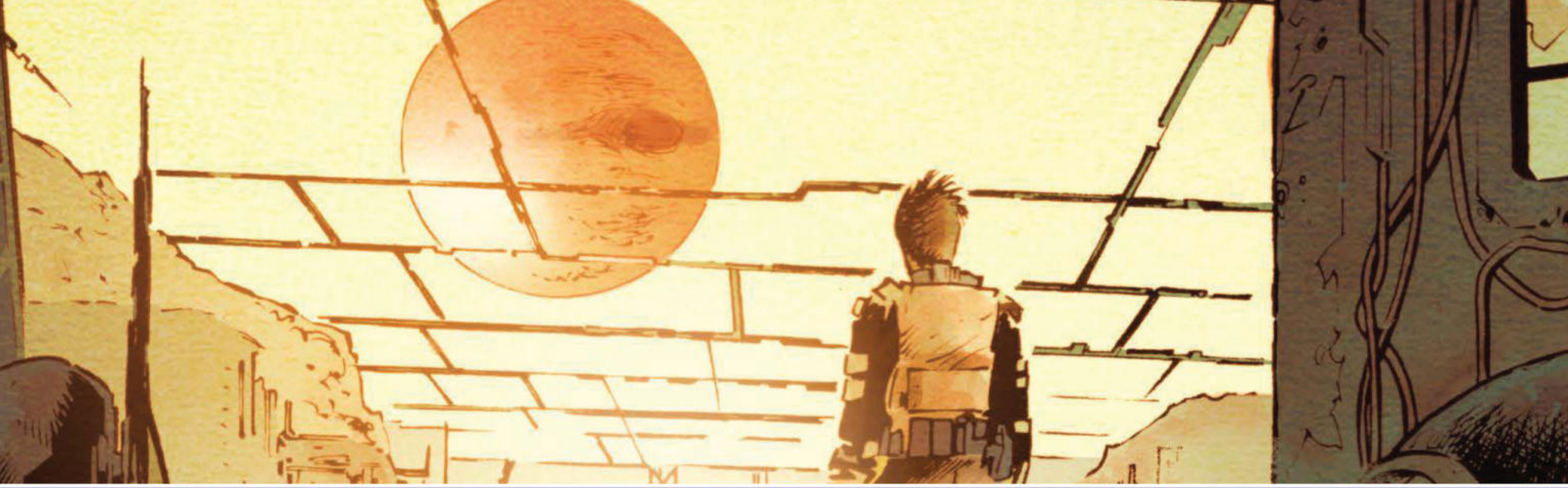

THE LAB PRESS TITLES FOR **SEPTEMBER 2026**



THE LAB



HUMAN MOMENTS IN UNHINGED WORLDS | thelabpress.com



THE LAB

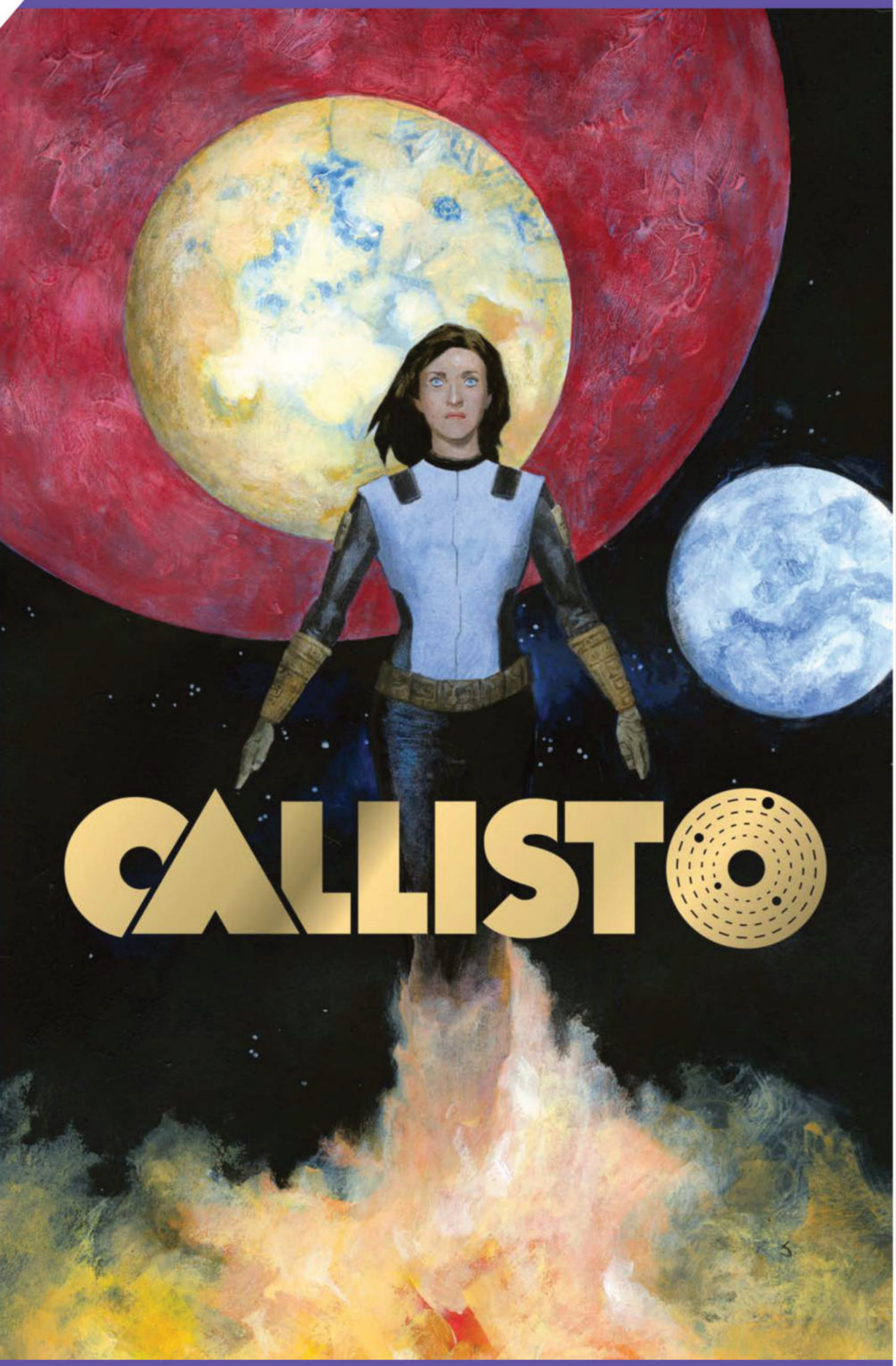

CALLISTO

writer
STEVE **NILES**

artist
ANDREA **MUTTI**

colorist
LEE **LOUGHRIDGE**

cover artist
SCOTT **HAMPTON**

A STRING OF MURDERS. A LOST COLONY. A DARKNESS THAT HAS BEEN WAITING THREE HUNDRED YEARS FOR SOMEONE TO COME LOOKING. SOME CASES CHANGE THE DETECTIVES WHO WORK THEM. THIS ONE COULD DESTROY THEM.

In the shadow of Jupiter, Callisto is a moon of ice and industry, a place humanity colonized and never quite civilized. Under its domes, detectives Becca Ramos and Rusty Solomon work the same gritty cases; theft, missing persons, and murder. A kidnapping case draws them deeper into something that becomes harder to explain the further they follow it. The deaths begin to pile up, each one more inexplicable than the last. A cult surfaces, raising more questions than it answers. Whatever is unfolding on Callisto is beyond anything they were trained to handle. The deeper they dig, the more the edges of reality begin to give way. What began as a kidnapping case has become a confrontation with an ancient evil, one whose roots run deeper than the colony itself. On Callisto, there is nowhere to hide.

ON SALE: 9/30/26 | $49.99 US / $69.99 CAN
180 PAGES | FOR READERS 13 AND UP
HARDCOVER | ISBN: 978-1-964226-25-5



CALLISTO

LIMITED EDITION

writer
STEVE **NILES**

artist
ANDREA **MUTTI**

colorist
LEE **LOUGHRIDGE**

cover artist
CHRIS **SHEHAN**

A STRING OF MURDERS. A LOST COLONY. A DARKNESS THAT HAS BEEN WAITING THREE HUNDRED YEARS FOR SOMEONE TO COME LOOKING. SOME CASES CHANGE THE DETECTIVES WHO WORK THEM. THIS ONE COULD DESTROY THEM.

In the shadow of Jupiter, Callisto is a moon of ice and industry, a place humanity colonized and never quite civilized. Under its domes, detectives Becca Ramos and Rusty Solomon work the same gritty cases; theft, missing persons, and murder. A kidnapping case draws them deeper into something that becomes harder to explain the further they follow it. The deaths begin to pile up, each one more inexplicable than the last. A cult surfaces, raising more questions than it answers. Whatever is unfolding on Callisto is beyond anything they were trained to handle. The deeper they dig, the more the edges of reality begin to give way. What began as a kidnapping case has become a confrontation with an ancient evil, one whose roots run deeper than the colony itself. On Callisto, there is nowhere to hide.

ON SALE: 9/30/26 | $49.99 US / $69.99 CAN
180 PAGES | FOR READERS 13 AND UP
HARDCOVER | ISBN: 978-1-964226-33-0 |
LIMITED TO 180 COPIES!

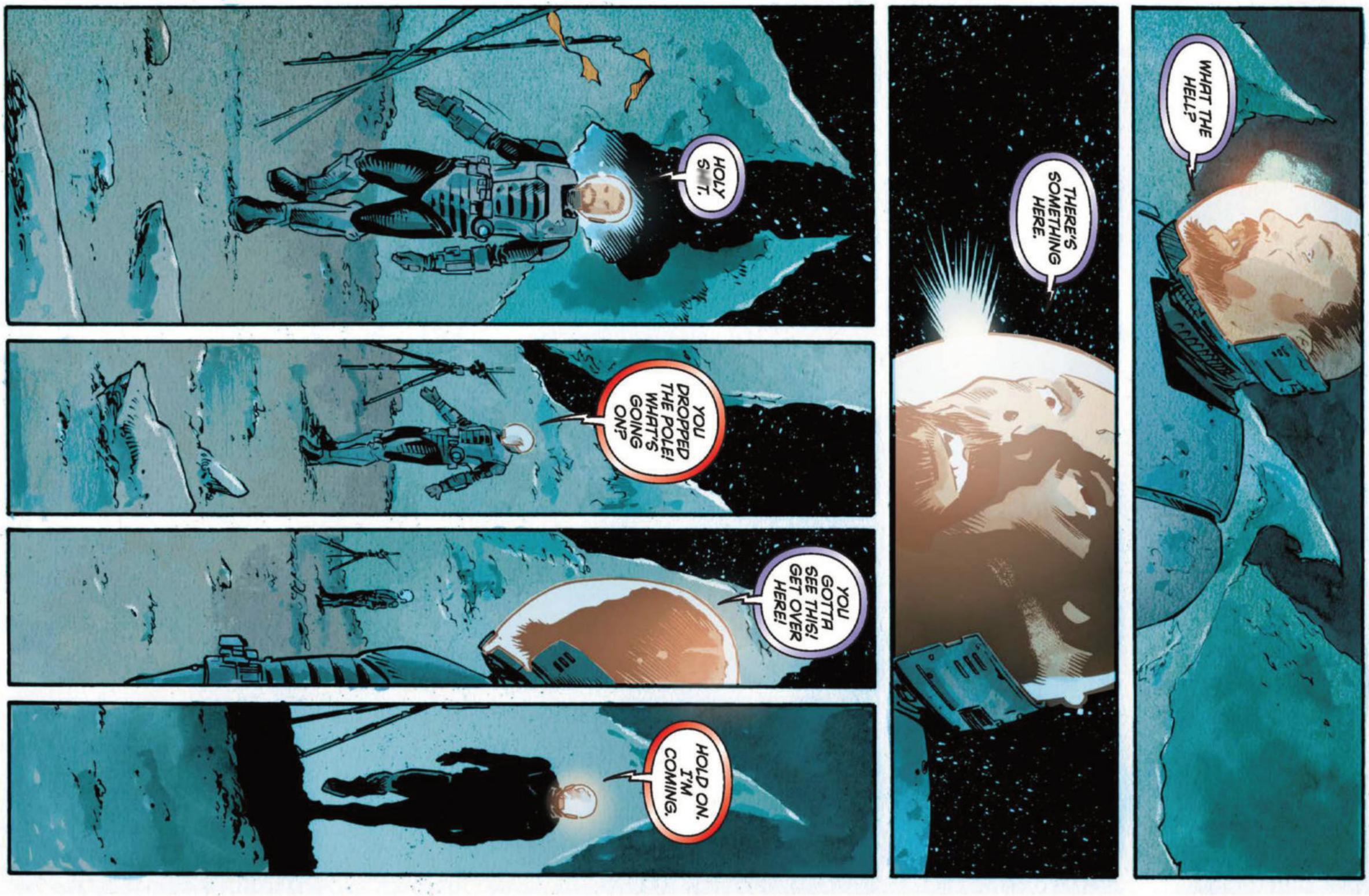

CALLISTO PREVIEW - ART BY ANDREA MUTTI







CALLISTO PREVIEW - ART BY ANDREA MUTTI









CALLISTO PREVIEW - ART BY ANDREA MUTTI

I DON'T REALLY KNOW MUCH ABOUT THE PILGRIMS. THERE'S NOT A LOT OF INFO OUT THERE.

NOT MUCH TO KNOW, REALLY.

"THEY WERE THE FIRST SETTLERS. THEY COLONIZED CALLISTO AROUND 300 YEARS AGO. WHEN OTHER SETTLERS ARRIVED, THEY WERE ALL FOUND DEAD AND MISSING. SOME OF THE SHIPS NEVER EVEN MADE IT."

WHAT DID THEY BELIEVE IN THAT THEY HAD TO LEAVE EARTH?

MAYBE INSTEAD, THEY BROUGHT EVIL WITH THEM.

THEY THOUGHT EARTH WAS EVIL AND WANTED A FRESH START. LIKE THE PILGRIMS WHO SETTLED AMERICA WAY BACK.

"WHO KNOWS? MAYBE THE PILGRIM RELIGION IS BACK...OR NEVER LEFT."

CALLISTO PREVIEW - ART BY ANDREA MUTTI

THE LAB







CALLISTO PREVIEW - ART BY ANDREA MUTTI





GOLD FOIL STAMPED HARDCOVER & SLIPCASE.

MAD CAVE STUDIOS



NEW TITLES FROM MAD CAVE SHIPPING IN SEPTEMBER!

ESCAPE FROM NEW YORK: ESCAPE FROM CHICAGO #1

SUNDER #1

YOU ARE ON NATIVE LAND: A CHARITY COMIC FOR INDIGENOUS RIGHTS

HAVANA SPLIT VOL. 1

BABYLON COVE #4

BLÜDWIRE #3

THE DIRT BENEATH THE DEVIL #2

GATCHAMAN VOL. 4

PLANET ATMOS: EXORDIUM #5

THE OMEGA BOOK #2

HONOR AND CURSE: ETERNAL #6

POP KILL #1 SEASONAL FLAVORS LABOR DAY

FLASH GORDON #20

DOG TAG #5

51 #5

JUNK PUNCH #4

THE LAST STARFIGHTER #3

TERRORBYTES #10

LAZARUS ORDER #2

MISTER NEMO #3

DENVER #2

GATCHAMAN #21

THE CARDOSELLI & PERILLO COLLECTION

IS TED OK? TP

ASTRO QUANTUM TP

51 VOL. 1

SPEED RACER: TALES FROM THE ROAD VOL. 1

SPEED RACER VOL. 2

HOTBLOOD! VOL. 2: THE VALLEY OF KINGS

EXIT CITY VOL. 2: VITRUVIAN

DICK TRACY VOL. 3 DELUXE EDITION

BREAKLANDS VOL. 3

TIGER GIRLS OGN

THE ZEROS VOL. 1

CASSHAN OGN

HOKIS, FOCUS! OGN

BEST FRIEND SHOW OGN

MAD CAVE

ESCAPE FROM NEW YORK: ESCAPE FROM CHICAGO #1

AUTHOR: **KYLE HIGGINS**
ARTIST: **VAL RODRIGUES**

COLORIST: **TBD**
LETTERER: **JEFF ECKLEBERRY**



COVER A: **STEPHEN MOONEY**



COVER B: **DANICA BRINE**



COVER C: **DAN PANOSIAN**



COVER D: **CHRISTIAN WARD**

Once you go in, you don't come out—
—unless your name is Snake Plissken! Plissken now survives as a coyote, smuggling people and contraband across the dangerous dead zones between prison territories like Chicago. It's a hard and bitter job. But when he's hired to extract a woman wanted by the city's warlord, Snake sees one more chance at redemption—or one more chance for the universe to kick his ass. Introducing new settings and characters with all the dystopian insanity you know and love, superstar writer & film director Kyle Higgins teams with artist Val Rodrigues for an explosive new series revamping the beloved film franchise!

RELEASE DATE
SEPTEMBER 23, 2026

FOC DATE
AUGUST 31, 2026

32 PAGES
$4.99

FULL COLOR
TEEN+

© 2026 Mad Cave Studios Inc. All rights reserved.

ESCAPE FROM NEW YORK: ESCAPE FROM CHICAGO #1 – ADDITIONAL COVERS

AUTHOR: **KYLE HIGGINS**
ARTIST: **VAL RODRIGUES**
COLORIST: **TBD**
LETTERER: **JEFF ECKLEBERRY**



COVER E: **DAN PANOSIAN (FOIL)**



COVER F:
BLANK SKETCH



COVER G:
STEPHEN MOONEY (1:10 INC VIRGIN)

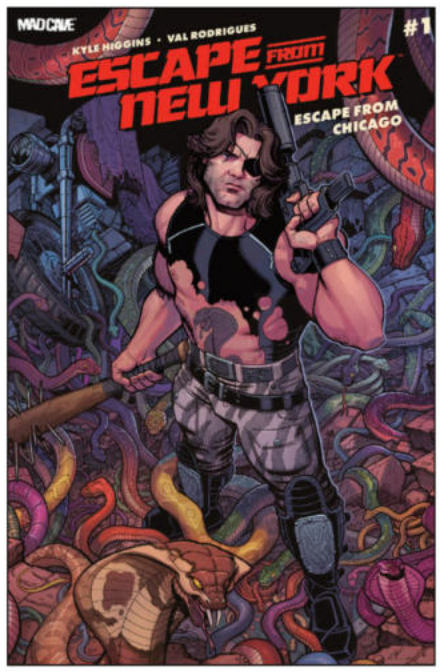

COVER H:
NICK BRADSHAW & JIM CHARALAMPIDIS (1:20 INC)

Once you go in, you don't come out—
—unless your name is Snake Plissken! Plissken now survives as a coyote, smuggling people and contraband across the dangerous dead zones between prison territories like Chicago. It's a hard and bitter job. But when he's hired to extract a woman wanted by the city's warlord, Snake sees one more chance at redemption—or one more chance for the universe to kick his ass. Introducing new settings and characters with all the dystopian insanity you know and love, superstar writer & film director Kyle Higgins teams with artist Val Rodrigues for an explosive new series revamping the beloved film franchise!

RELEASE DATE
SEPTEMBER 23, 2026

FOC DATE
AUGUST 31, 2026

32 PAGES
$4.99

FULL COLOR
TEEN+

© 2026 Mad Cave Studios Inc. All rights reserved.

SUNDER #1

AUTHOR: **PIERRE-ALEXANDRE COMTOIS**
ARTIST: **PIERRE-ALEXANDRE COMTOIS**
COLORIST: **MARK ENGLERT**
LETTERER: **BUDDY BEAUDOIN**



COVER A: **PIERRE-ALEXANDRE COMTOIS**



COVER B:
DANIELE SERRA

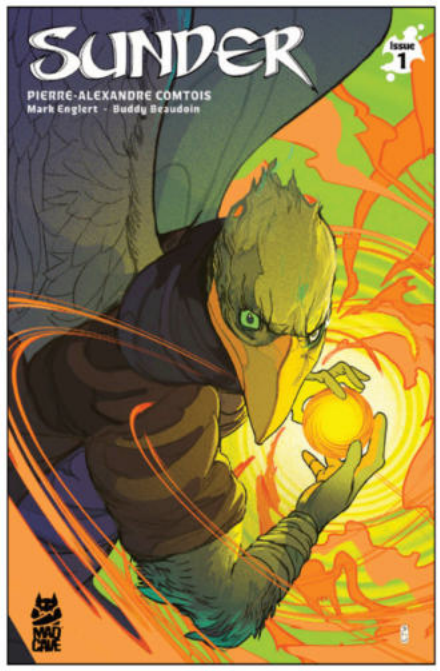

COVER C:
CHRISTIAN WARD

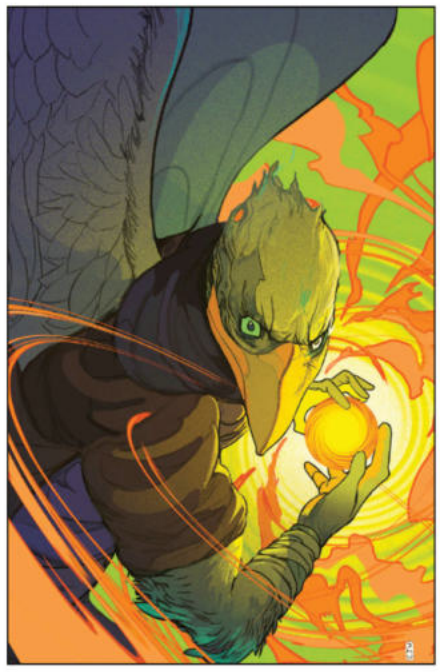

COVER D:
CHRISTIAN WARD (FOIL)



COVER E:
BLANK SKETCH

This is the story of Zeek, a goat-looking orphan living in a monastery within the far reaches of the galaxy. For reasons he was never told, he is restricted from ever going outside the perimeters of the Monastery. Taking care of the library, he reads and transcribes books filled with heroes and adventures, yet never gets to have any of his own. That is, until one day when a magical book appears in the library and attaches itself to him... Magic. Sci-fi. Adventure. Monsters. Welcome to the world of *Sunder*.

RELEASE DATE
SEPTEMBER 30, 2026

FOC DATE
SEPTEMBER 7, 2026

48 PAGES
$6.99
FULL COLOR
TEEN

© 2026 Mad Cave Studios Inc. All rights reserved.

SUNDER #1 — ART PREVIEW









© 2026 Mad Cave Studios Inc. All rights reserved.

YOU ARE ON NATIVE LAND: A CHARITY COMIC FOR INDIGENOUS RIGHTS

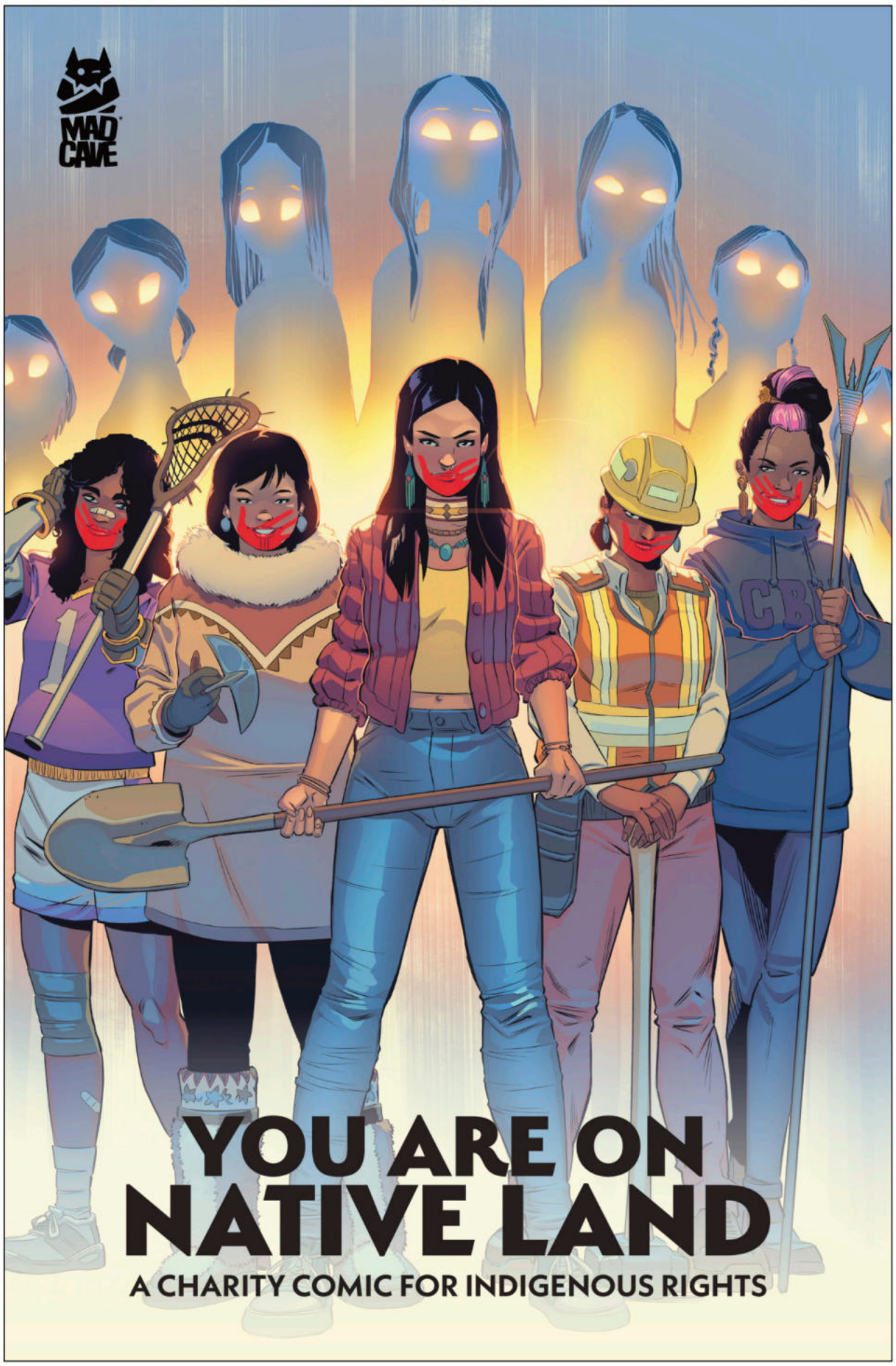

AUTHORS: **JON PROUDSTAR, CHAG LOWRY, GORD HILL, KELLY LYNNE D'ANGELO, ARIHHONNI DAVID, AND MORE!**

ARTISTS: **DAVID MACK, WESHOYOT ALVITRE, JIM TERRY, JACKIE FAWN, MAYA MCKIBBIN AND MORE!**

COVER ARTISTS: **DAVID CUTLER, PARIS ALLEYNE**

Native voices sing out in a star-studded fundraiser anthology!

You Are On Native Land collects stories and art donated by some of comics' biggest Indigenous creators such as Jon Proudstar, Maria Wolf, and Steph Littlebird. Tales of Native resistance, family and kinship, love and grief fill this beautiful collection, which includes a special reprint of *TRIBAL FORCE #1*, credited as the first comic to feature a superhero team made up entirely of Indigenous heroes.

Winner of the 2025 Clampett Humanitarian Award with the book *LA STRONG*, publisher Mad Cave Studios continues its commitment to giving back with its third fundraiser anthology. All profits will be donated to Indigenous-led organizations, with a special focus on the Missing & Murdered movement.

RELEASE DATE
SEPTEMBER 16, 2026

FOC DATE
AUGUST 24, 2026

104 PAGES
$19.99

FULL COLOR TPB
TEEN+

© 2026 Mad Cave Studios Inc. All rights reserved.

YOU ARE ON NATIVE LAND — ART PREVIEW









© 2026 Mad Cave Studios Inc. All rights reserved.

HAVANA SPLIT VOL. 1



AUTHOR: **BRRÉMAUD**
ARTIST: **VIC MACIOCI**
COLORIST: **MAGGIE**
LETTERER: **CROMATIK LTD**
COVER ARTIST: **VIC MACIOCI**

Cuba, 1958. Lily is reunited with her father, the owner of a seedy detective agency in Havana. Well, reunited... Rather, she catches a glimpse of him. Her father, a gambling addict, has been kidnapped along with his secretary by Alfonso, a mafioso and sports betting boss.

The deal is simple: her father in exchange for a starlet, a failed film actress, but above all the mistress of Alfonso's great rival. Simple, easy, fácil, especially since Lily can count on the help of John, an ex-CIA agent, and José, a handyman in his spare time and a full time coward. And all this in the middle of the revolución!

RELEASE DATE
SEPTEMBER 2, 2026

FOC DATE
AUGUST 10, 2026

208 PAGES **FULL COLOR**
$19.99 TPB - $29.99 HC **TEEN+**

© 2026 Mad Cave Studios Inc. All rights reserved.

HAVANA SPLIT VOL. 1 — ART PREVIEW





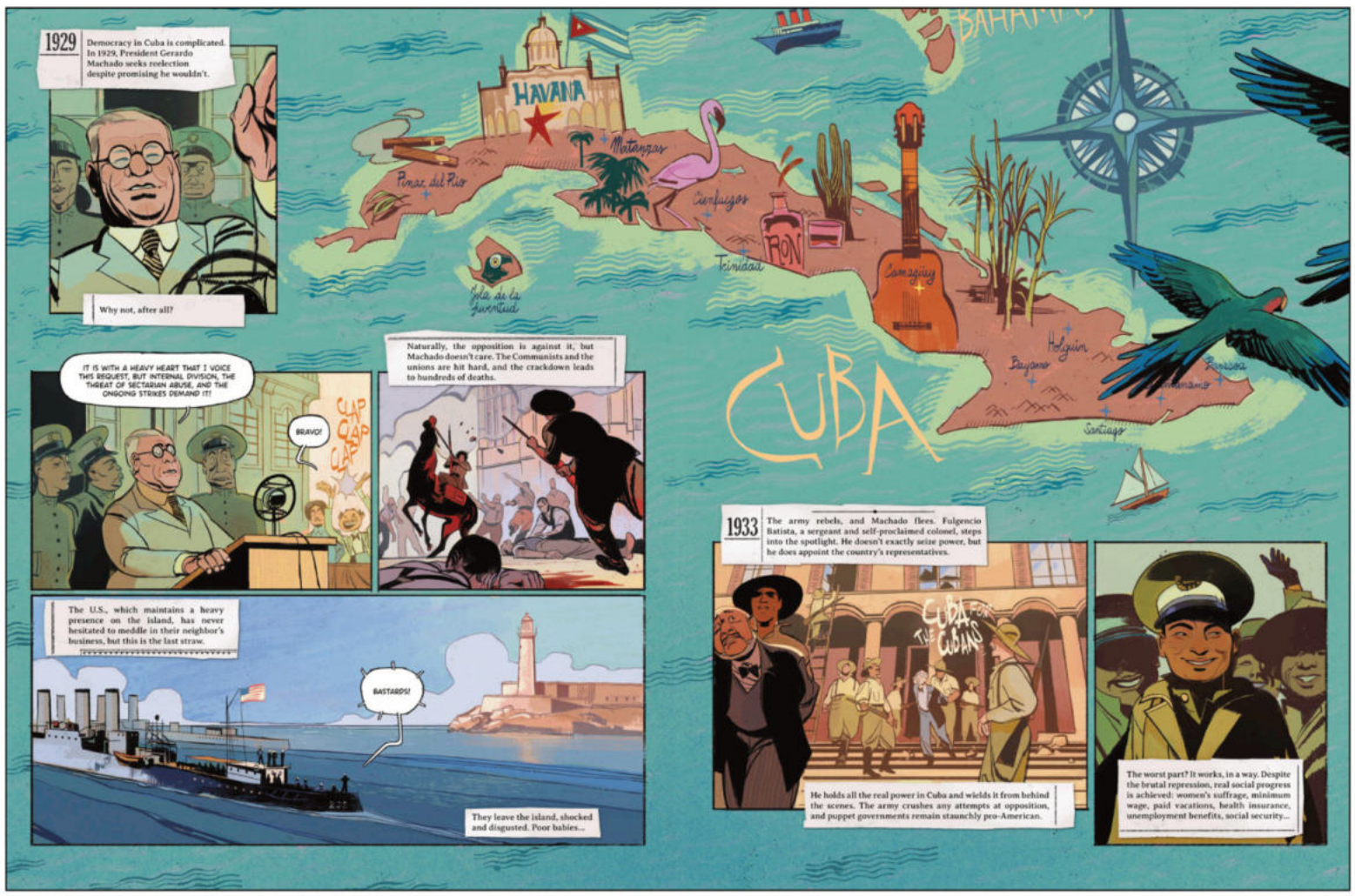

© 2026 Mad Cave Studios Inc. All rights reserved.

BABYLON COVE #4



AUTHOR: **RAFER ROBERTS**
ARTIST: **JOE EISMA**
COLORIST: **MARISSA LOUISE**
LETTERER: **CRANK!**
COVER ARTIST: **JOE EISMA**

The demon Karthon and his army of the dead have taken over Babylon Cove, and it's up to town pariah Heather Hutchens to save the day. But will the townspeople accept her help, or will they throw her to the demons to save themselves? Heather's hot ex-boyfriend Dennis comes to her rescue, but does that mean he wants to get back together? Will this nightmare never end?

RELEASE DATE
SEPTEMBER 2, 2026

FOC DATE
AUGUST 10, 2026

32 PAGES
$4.99

FULL COLOR
TEEN+

© 2026 Mad Cave Studios Inc. All rights reserved.

BLÜDWIRE #3



AUTHOR: **PAUL ALLOR**
ARTIST: **ERMITIS BLANCO**
COLORIST: **EMILIO LECCE**
LETTERER: **PAUL ALLOR**
COVER ARTIST: **VICTOR IBÁÑEZ**

Ace and Zora thought they'd found shelter, but instead it becomes a shooting gallery, as they're hunted down by broken remnants of past battles. And while the bullets fly, Ace must confront an old friend, who brings up the type of horror she swore she'd left behind.

RELEASE DATE
SEPTEMBER 2, 2026

FOC DATE
AUGUST 10, 2026

32 PAGES
$4.99

FULL COLOR
MATURE

© 2026 Mad Cave Studios Inc. All rights reserved.

THE DIRT BENEATH THE DEVIL #2

AUTHOR: **DAN PANOSIAN**
ARTIST: **DAVID FERRACCI**
COLORIST: **LEE LOUGHRIDGE**
LETTERER: **PATRICK BROSSEAU**



COVER A: **DAN PANOSIAN**



COVER B:
DARICK ROBERTSON



COVER C:
BECKY CLOONAN

As June Buckley's journey across the Kansas frontier continues, a gruesome death shatters the uneasy peace among the heirs to William Buckley's fortune. Suspicion spreads like wildfire as old resentments, hidden agendas, and deadly accusations threaten to tear the travelers apart. But something far darker than greed stalks the wilderness, and as night falls, June discovers that not all monsters wear human faces.

RELEASE DATE
SEPTEMBER 2, 2026

FOC DATE
AUGUST 10, 2026

32 PAGES
$4.99

FULL COLOR
TEEN+

© 2026 Mad Cave Studios Inc. All rights reserved.

GATCHAMAN TP VOL. 4



AUTHOR: **SAM HUMPHRIES**

ARTISTS: **CHRIS BATISTA, SABRINA CINTRON**

COLORIST: **CARLOS LOPEZ**

LETTERER: **BUDDY BEAUDOIN**

COVER ARTIST: **INAKI MIRANDA**

A mysterious signal in Antarctica introduces the Phantom Ascendency—three eerily brilliant scientists whose miracle technology promises unlimited energy, peace, and a better world. As towering Spires rise across the globe, humanity celebrates... but the Science Ninja Team begins to see the cracks beneath the shine. When the truth is revealed, the Spires aren't salvation—they're a weapon designed to control the planet itself. With the world watching and history on the brink, the Science Ninja Team must risk everything to stop a perfect future from becoming humanity's final mistake.

RELEASE DATE
SEPTEMBER 2, 2026

FOC DATE
AUGUST 10, 2026

128 PAGES
$17.99

FULL COLOR TPB
TEEN+

© 2026 Mad Cave Studios Inc. All rights reserved.

PLANET ATMOS: EXORDIUM #5

AUTHORS: **D. R. BUSHNELL, ROB MCEVEETY, TOMMY LEE EDWARDS**
ARTIST: **ANDREA CUCCHI**
COLORIST: **GIADA MARCHISIO**
LETTERER: **JOHN WORKMAN**



COVER A: **TOMMY LEE EDWARDS**

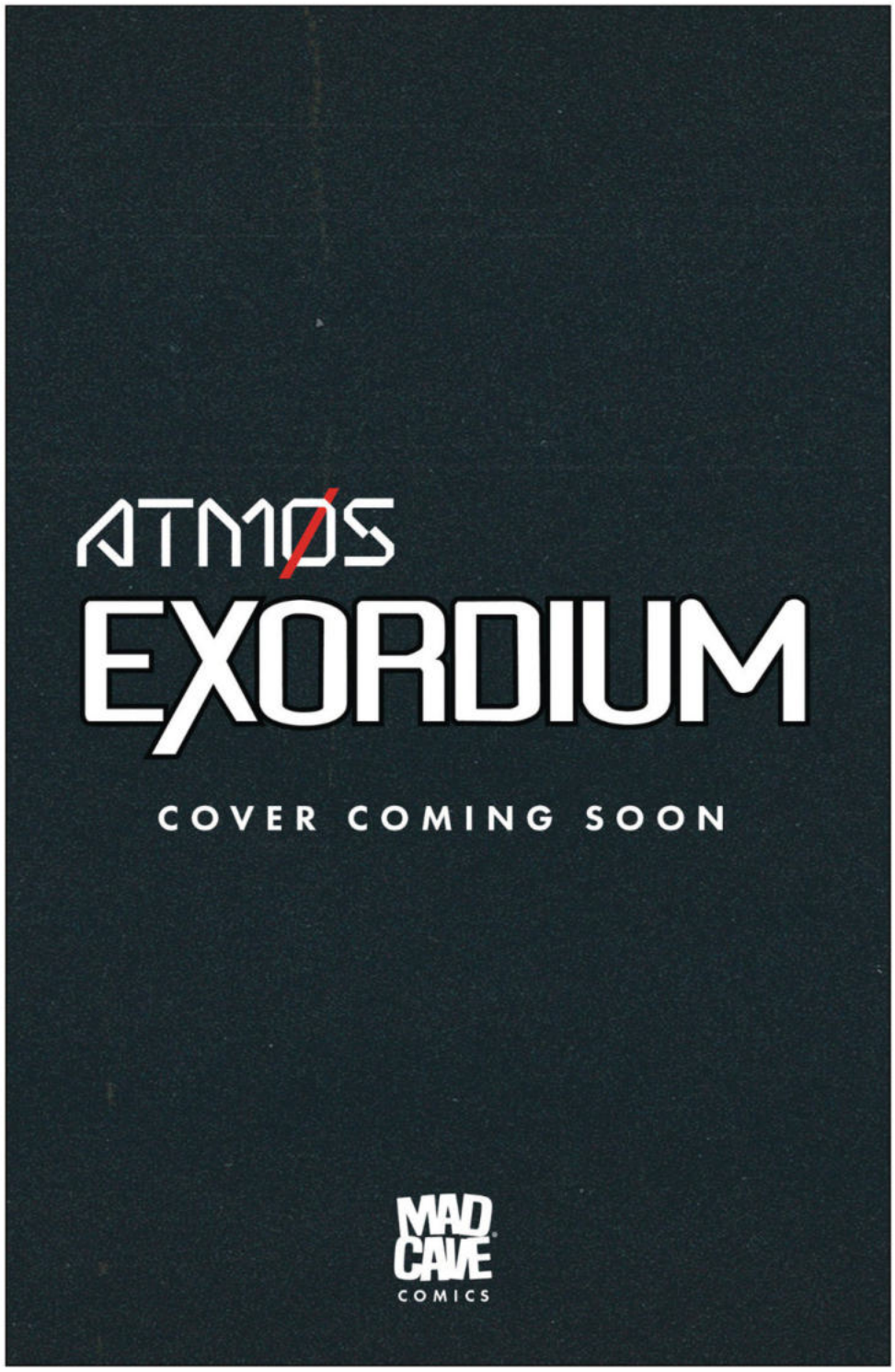

COVER B: **WYATT MILLS**

Addy Aker was not born. She was made - engineered on a dead world as a weapon. Now, for the first time in her life, she could be something else. But she'll have to destroy what she was, and the order she left behind isn't finished with her. Old allegiances fracture as Jötun's reach extends further than darkest imaginations could fathom. On Atmos, some debts are paid in blood.

RELEASE DATE
SEPTEMBER 9, 2026

FOC DATE
AUGUST 17, 2026

32 PAGES
$4.99

FULL COLOR
TEEN+

© 2026 Mad Cave Studios Inc. All rights reserved.

THE OMEGA BOOK #2



AUTHOR: **JAMES PATRICK**
ARTIST: **PAULI JUNQUERA**
COLORIST: **PAULI JUNQUERA**
LETTERER: **PAT BROSSEAU**
COVER ARTIST: **PAULI JUNQUERA**

Brady has learned his father isn't the failure he believed, and he's not happy about it. On top of that, the mob has shown up to collect the percentage of the Omega Book that they believe they're owed, and they have no qualms about killing Brady to get it. Brady is thereby forced to unlock more secrets of the book to protect himself and the world from knowledge that nobody should have in this day and age.

RELEASE DATE
SEPTEMBER 9, 2026

FOC DATE
AUGUST 17, 2026

32 PAGES

FULL COLOR

$4.99

TEEN+

© 2026 Mad Cave Studios Inc. All rights reserved.

HONOR AND CURSE: ETERNAL #6

AUTHOR: **MARK LONDON**
ARTIST: **JAIME INFANTE**
COLORIST: **FRAN GAMBOA**
LETTERER: **CARLOS M. MANGUAL**

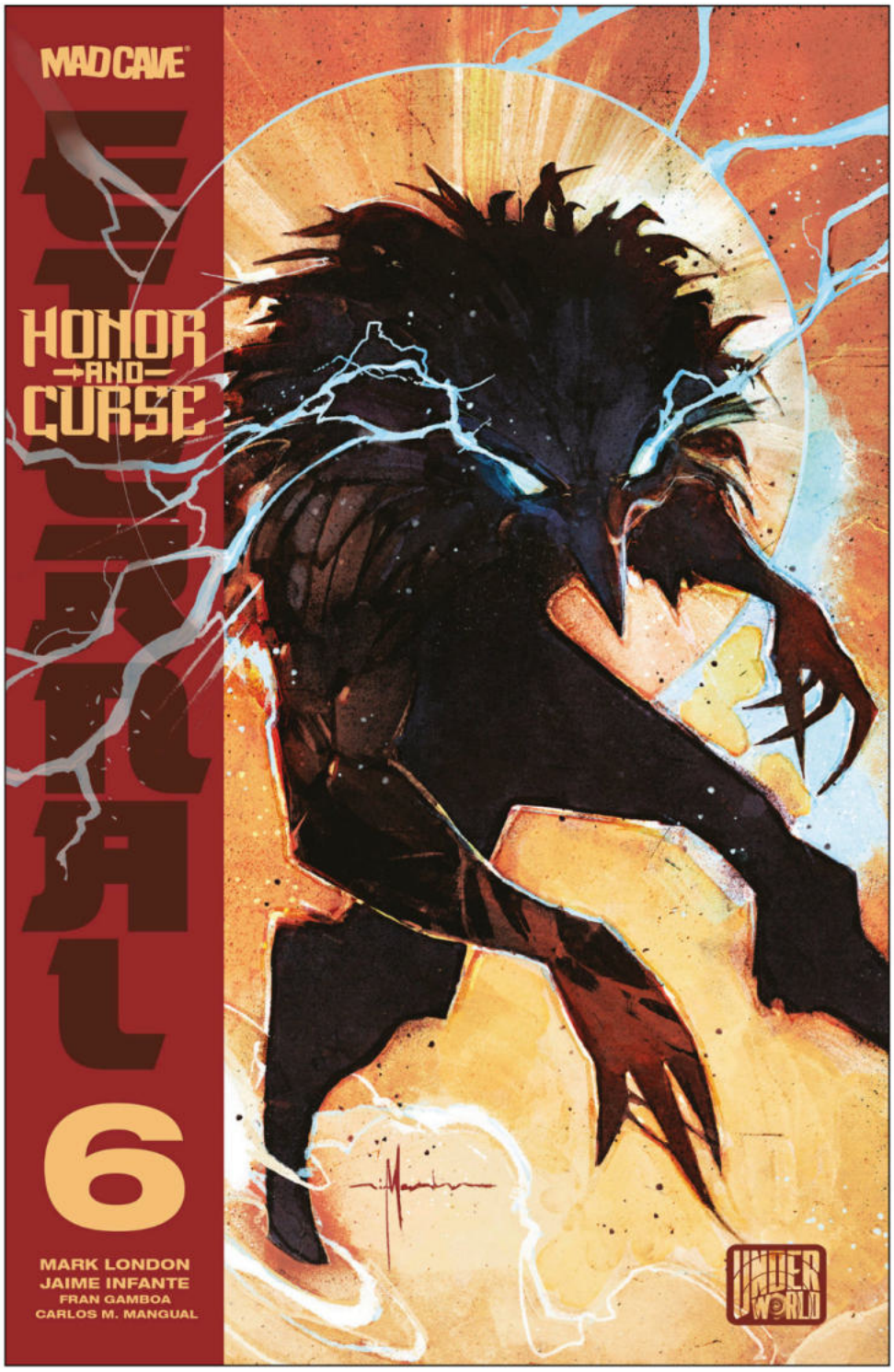

COVER A: **NICK MARINKOVICH**



COVER B: **JASON MASTERS**

Genshi and the Tengu become an unstoppable force of vengeance as they carve a bloody path out of captivity. Their freedom comes at a terrible cost—and leads straight into the neon-lit hell of Exit City.

RELEASE DATE
SEPTEMBER 9, 2026

FOC DATE
AUGUST 17, 2026

32 PAGES
$4.99

FULL COLOR
TEEN+

© 2026 Mad Cave Studios Inc. All rights reserved.

POP KILL #1 SEASONAL FLAVORS LABOR DAY

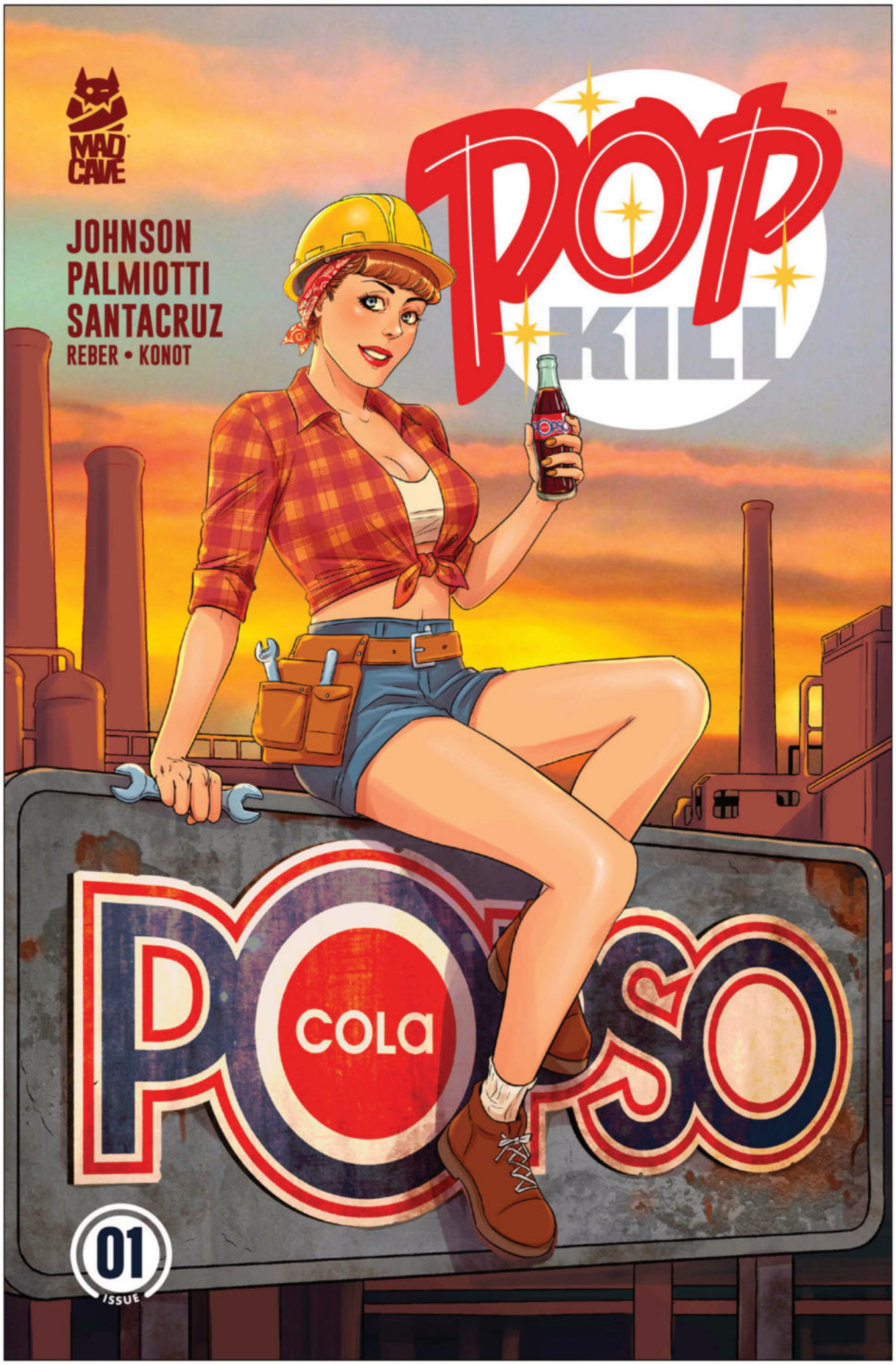

AUTHORS: **JIMMY PALMIOTTI, DAVE JOHNSON**

ARTIST: **JUAN SANTACRUZ**

COLORIST: **BRIAN REBER**

LETTERER: **SEAN KONOT**

COVER ARTIST: **YISHAN LI**

Back in print with a brand-new Seasonal Flavors cover series! This special Labor Day-themed variant reintroduces the best-selling first issue of POP KILL—the fan-favorite espionage thriller about two cola empires at war. Imagine a world where the dominant soda companies, each worth billions, are owned by former conjoined twins, now bitter rivals who will stop at nothing to destroy each other. Assassins, saboteurs, and spies clash in a tale of brotherly love gone bad, and the dirty work done in their name. Story by Dave Johnson & Jimmy Palmiotti with art by Juan Santa Cruz and Brian Reber.

RELEASE DATE
SEPTEMBER 9, 2026

FOC DATE
AUGUST 17, 2026

36 PAGES

$6.99

FULL COLOR

MATURE

© 2026 Mad Cave Studios Inc. All rights reserved.

FLASH GORDON #20

AUTHOR: **DAN ABNETT**
ARTIST: **MANUEL GARCIA**

COLORIST: **CECI DE LA CRUZ**
LETTERER: **TAYLOR ESPOSITO**

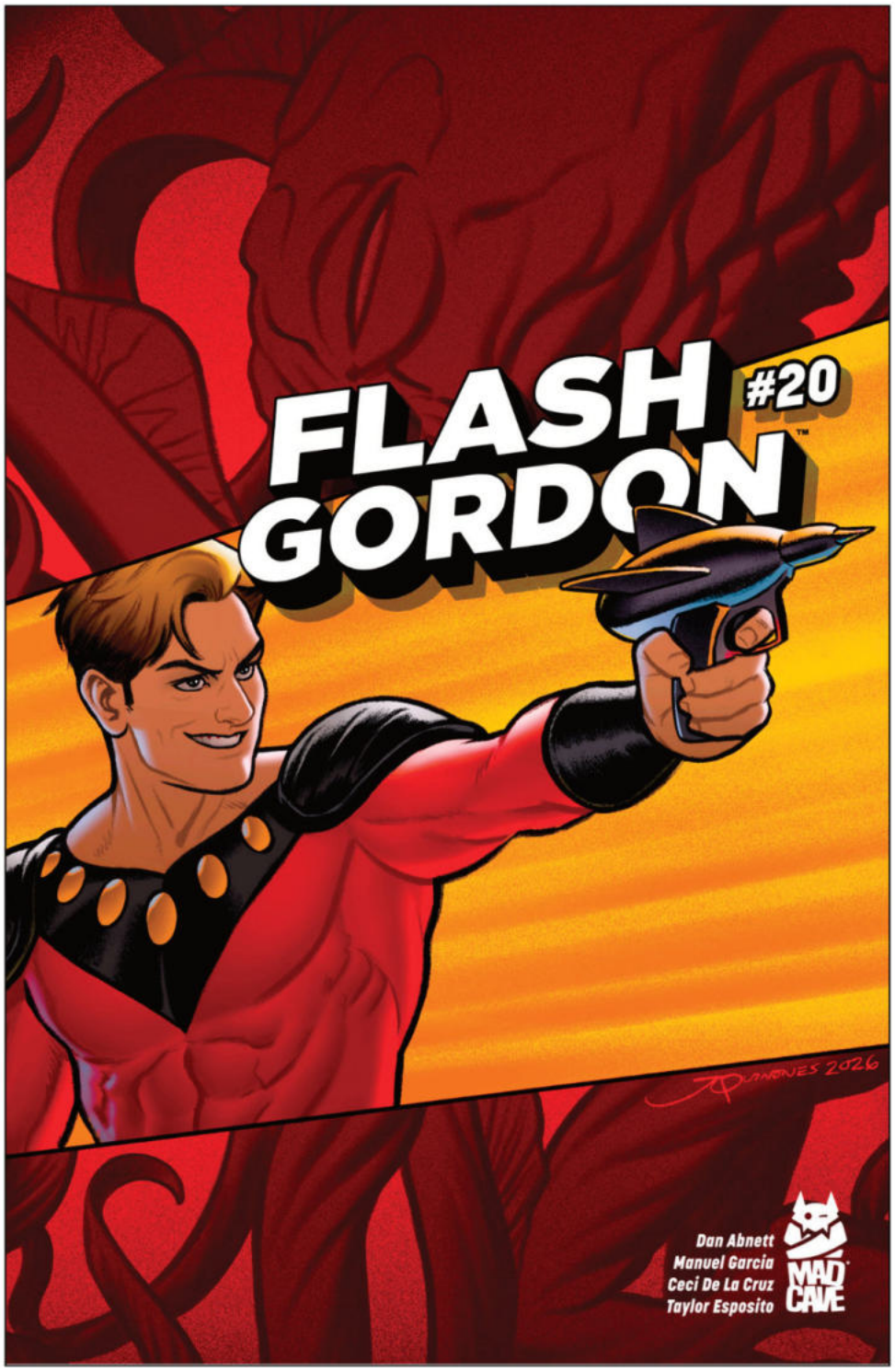

COVER A: **JOE QUINONES**

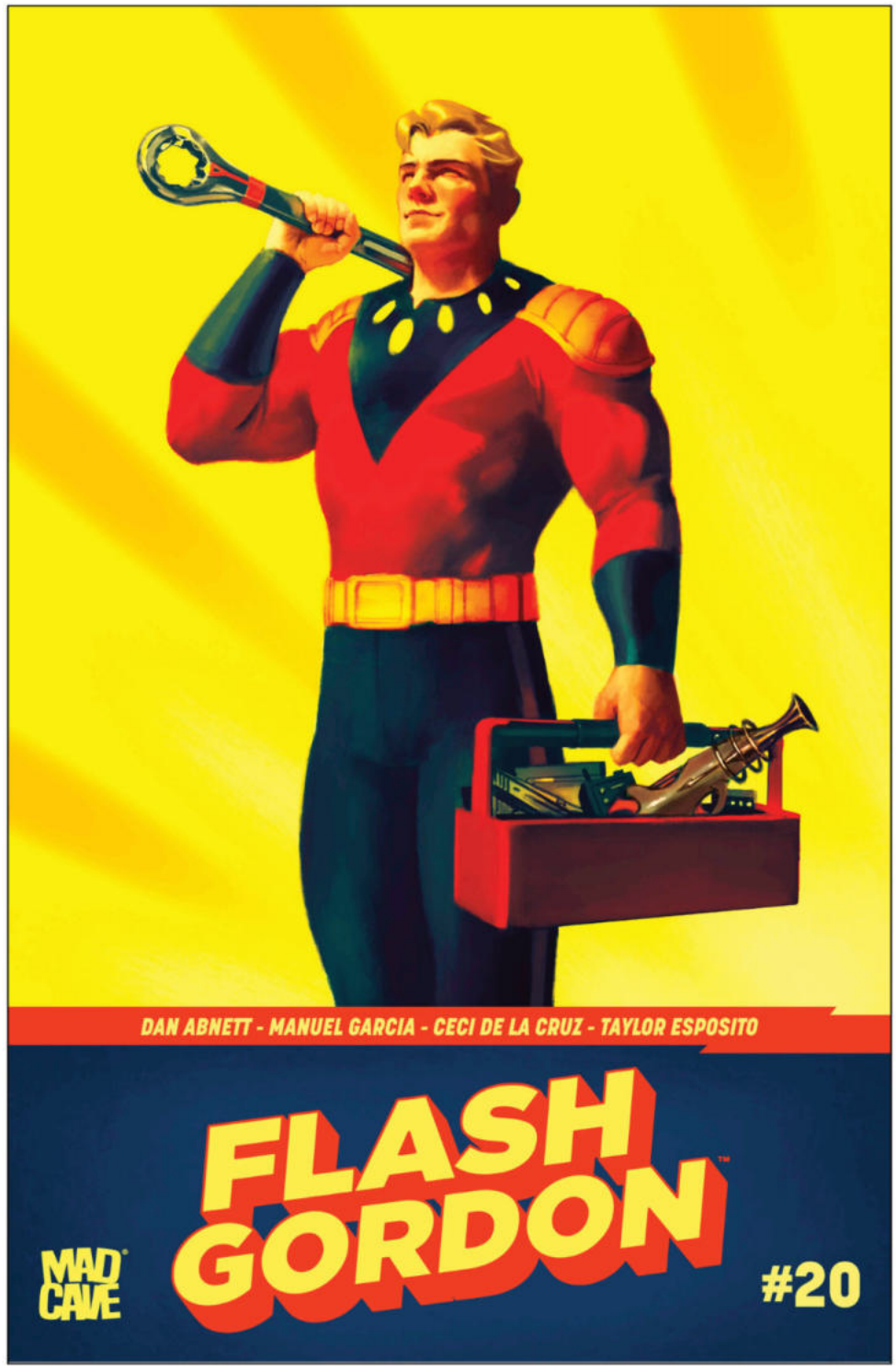

COVER B: **MIGUEL MERCADO**

THE HIBERGHOSTS ARE COMING...

Since their arrival on the huge artificial object hurtling toward Earth, Flash Gordon and his comrades have been hunted. Now their true enemy makes themselves known. One of Flash's party will change forever—and that's only counting the survivors. The end of an arc, and the beginning of the biggest Flash adventure yet!

RELEASE DATE SEPTEMBER 16, 2026	**FOC DATE** AUGUST 24, 2026	**32 PAGES** **$4.99**	**FULL COLOR** **TEEN+**

© 2026 Mad Cave Studios Inc. All rights reserved.

DOG TAG #5



AUTHOR: **MARK RUSSELL**
ARTIST: **PJ HOLDEN**
COLORIST: **JP JORDAN**
LETTERER: **BUDDY BEAUDOIN**
COVER ARTIST: **PJ HOLDEN**

Castle Itter. A fictional retelling of the true story of the siege of Castle Itter. In the waning days of the war, a small force of American soldiers is tasked with defending Castle Itter from hundreds of SS troops. The German soldiers inside the castle cast their fate with the Americans. The only battle of the war in which Americans and Germans fought side by side.

RELEASE DATE
SEPTEMBER 16, 2026

FOC DATE
AUGUST 24, 2026

32 PAGES
$4.99

FULL COLOR
TEEN+

© 2026 Mad Cave Studios Inc. All rights reserved.

51 #5



AUTHOR: **CURT PIRES**

ARTIST: **JOK**

COLORIST: **JOK**

LETTERER: **MICAH MYERS**

COVER ARTIST: **JOK**

Everything Everywhere All At Once. The group splits up to tackle the mass outbreaks of chaos caused by the shocking events of the prior issue, and salvation comes crashing through spacetime in the form of an unlikely ally.

RELEASE DATE
SEPTEMBER 16, 2026

FOC DATE
AUGUST 24, 2026

32 PAGES
$4.99

FULL COLOR
TEEN+

© 2026 Mad Cave Studios Inc. All rights reserved.

JUNK PUNCH #4

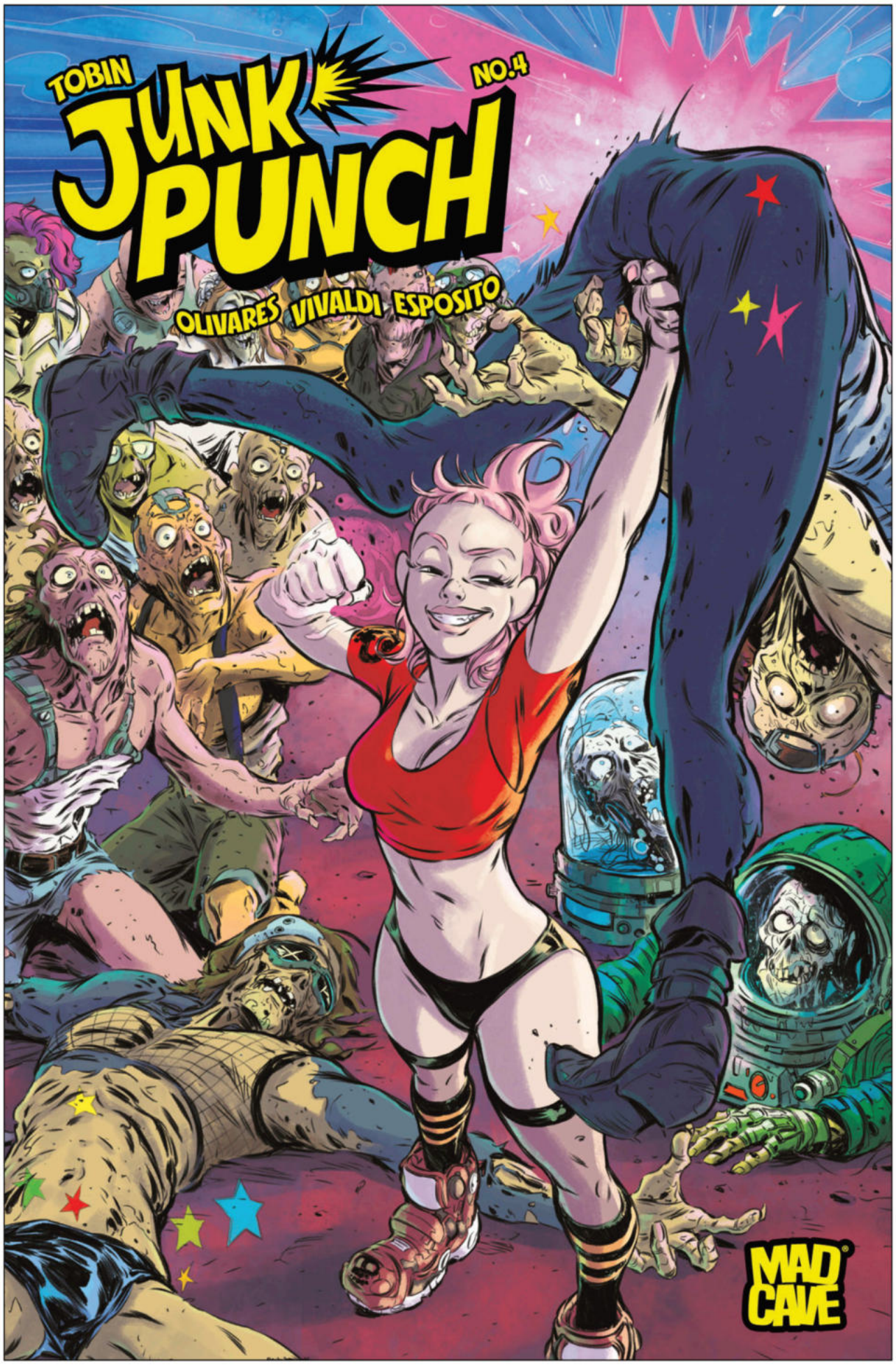

AUTHOR: **PAUL TOBIN**

ARTIST: **CARLOS JAVIER OLIVARES**

COLORIST: **FRANCESCA VIVALDI**

LETTERER: **TAYLOR ESPOSITO**

COVER ARTIST: **CARLOS JAVIER OLIVARES**

A prison break, a zombie apocalypse, and an ultimate weapon—all before lunch. As Billowing City falls to the undead, Clara must punch her way through the end of the world in the wildest chapter yet of *Junk Punch*!

RELEASE DATE
SEPTEMBER 23, 2026

FOC DATE
AUGUST 31, 2026

32 PAGES

$4.99

FULL COLOR

MATURE

© 2026 Mad Cave Studios Inc. All rights reserved.

THE LAST STARFIGHTER #3

AUTHORS: **BENJAMIN RAAB, DERIC A. HUGHES**
ARTIST: **WILLI ROBERTS**
COLORIST: **FRANCESCO SEGALA**
LETTERER: **ROB JONES**

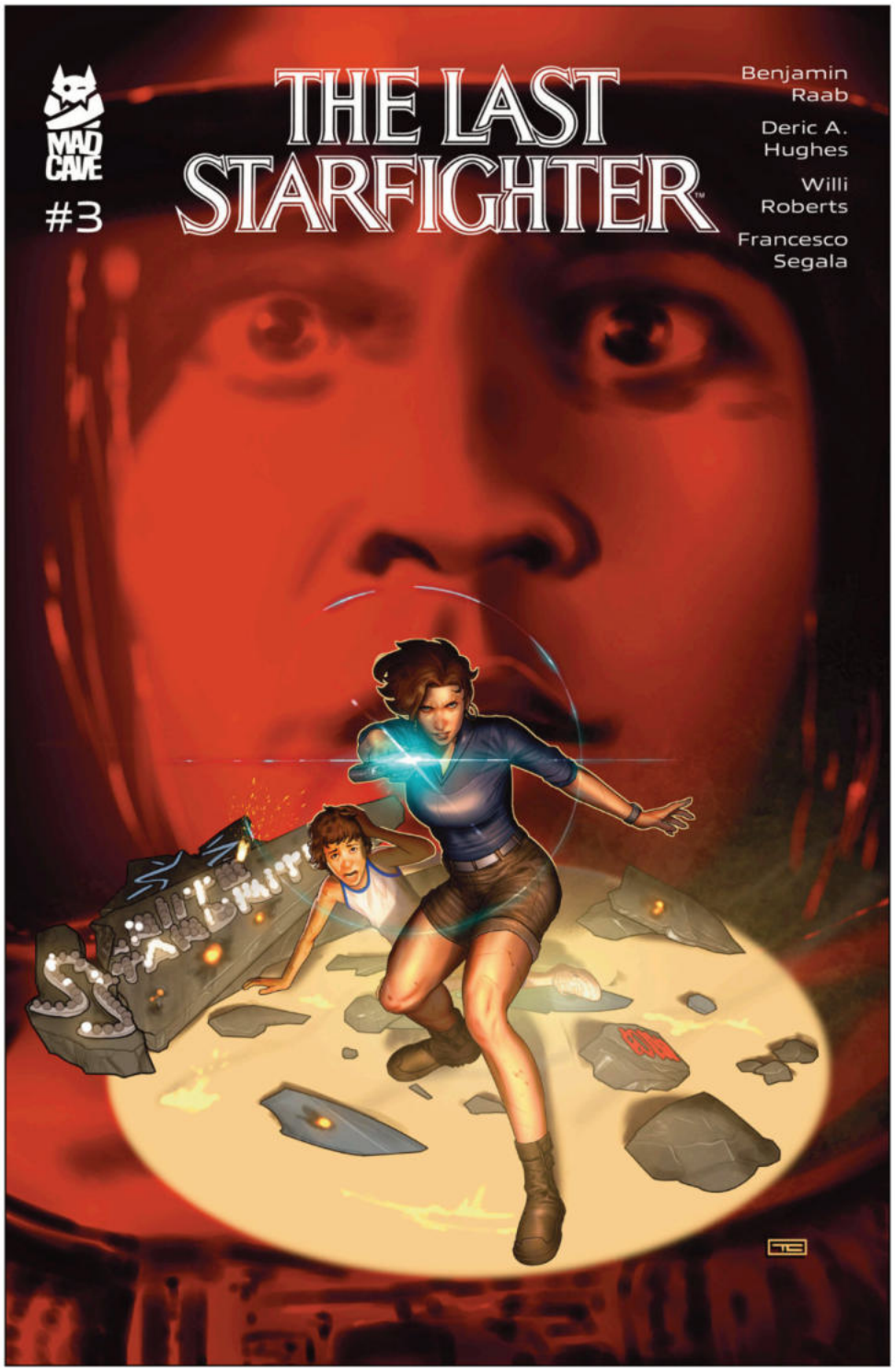

COVER A: **TAURIN CLARKE**



COVER B: **RAHZZAH**

THE STARLITE IS UNDER ALIEN SPOTLIGHTS — AGAIN!

When a mysterious stranger starts sniffing around the trailer park, Louis Rogan knows who to call—his big brother Alex Rogan, the Last Starfighter! But Alex has other problems. He's just failed his first real mission as leader of the Star League—and against the Ko-Dan Blackstars, mistakes are deadly. Louis and life back home are calling for Alex, but if he doesn't step up, more than one planet will be lost. And now everyone he loves, including his girlfriend Maggie, are in the crosshairs with him. The exhilarating sequel series continues!

RELEASE DATE	FOC DATE	32 PAGES	FULL COLOR
SEPTEMBER 23, 2026	AUGUST 31, 2026	$4.99	TEEN+

© 2026 Mad Cave Studios Inc. All rights reserved.

TERRORBYTES #10

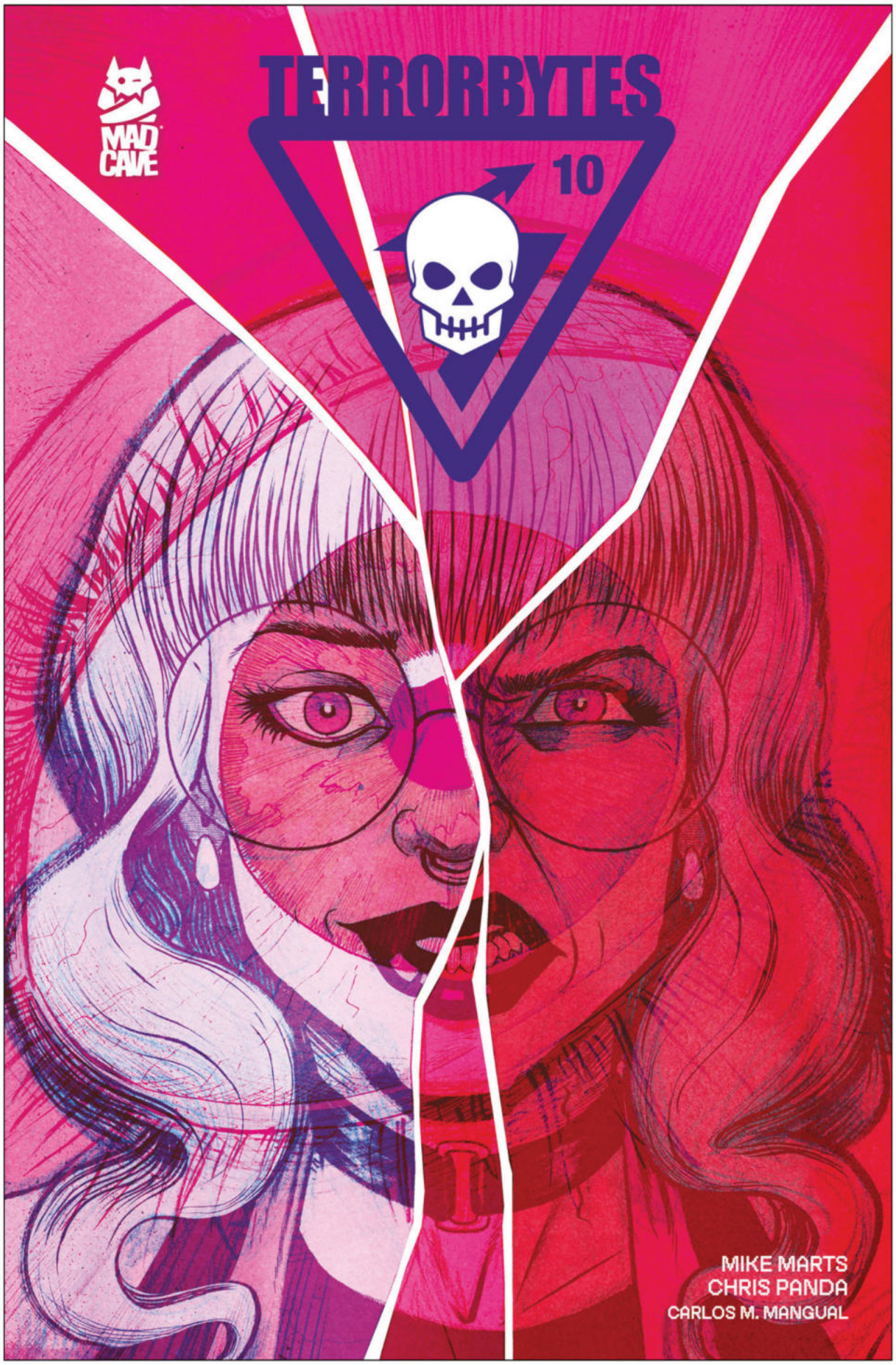

AUTHOR: **MIKE MARTS**

ARTIST: **CHRIS PANDA**

COLORIST: **CHRIS PANDA**

LETTERER: **CARLOS M. MANGUAL**

COVER ARTIST: **DAVE CHISHOLM**

What if you could instantly identify the people destined to change your life? When an experimental device grants access to countless parallel realities, a struggling husband discovers a future he can't let go—and sets himself on a terrifying path toward ruin.

RELEASE DATE
SEPTEMBER 23, 2026

FOC DATE
AUGUST 31, 2026

32 PAGES

$4.99

FULL COLOR

TEEN+

© 2026 Mad Cave Studios Inc. All rights reserved.

LAZARUS ORDER #2

AUTHOR: **SLOANE M. SIEGEL**
ARTIST: **JUAN DOE**
COLORIST: **JUAN DOE**
LETTERER: **DC HOPKINS**



COVER A: **JUAN DOE**

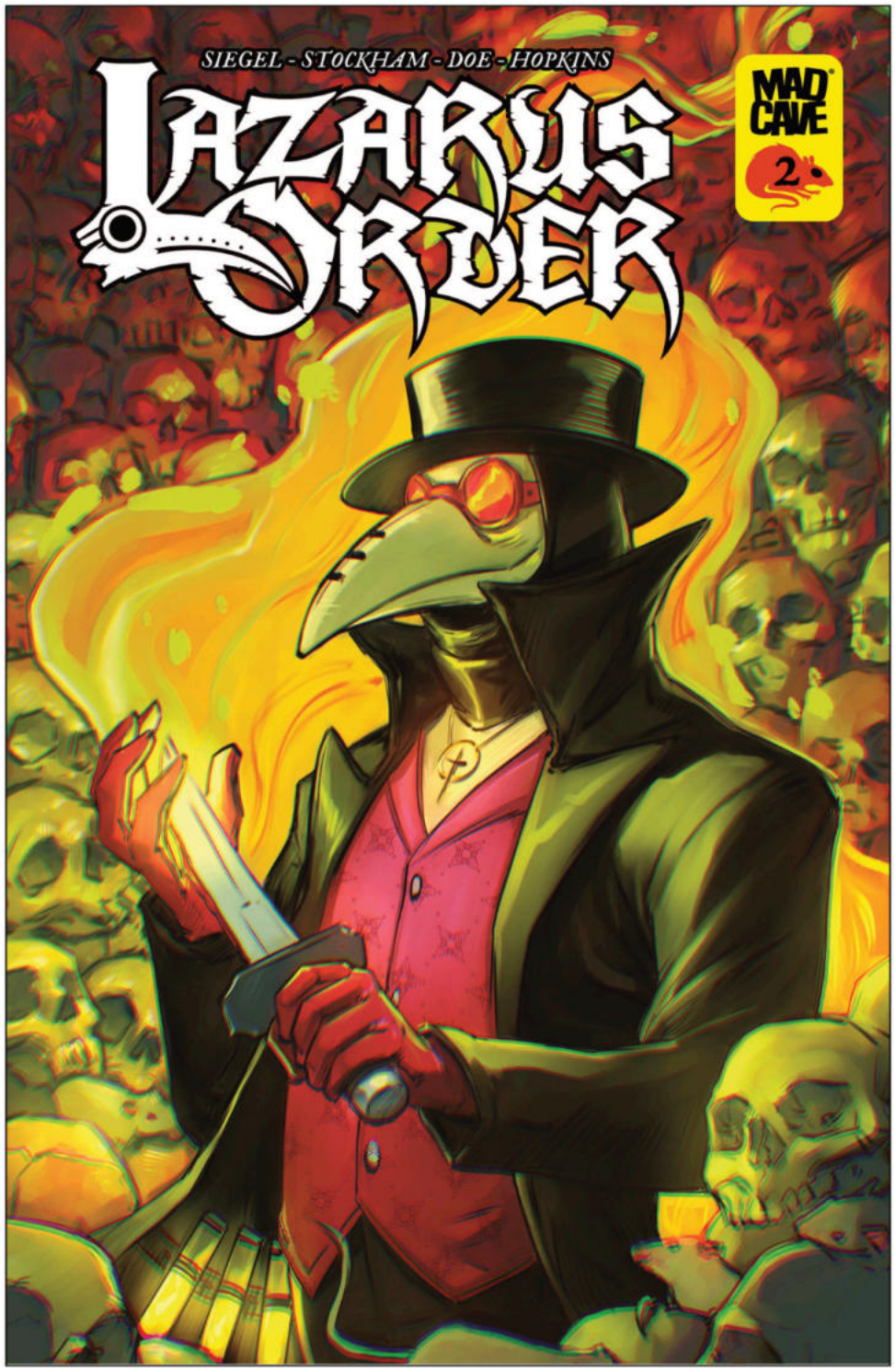

COVER B: **MEGHAN HETRICK**

With a recent failure looming over him, Doctor Damien grows dissatisfied with his meager contributions to curing the sick. With an unknown amount of time before he is consumed by his own flames, he searches for the answer that will position him to lead the Order to lasting change.

Meanwhile, we meet a skittish and peculiar boy: Uriel Bookman, the son of the late and highly respected Doctor Alexander. He struggles to mourn the loss of his father and finds himself disconnected from the others in the Order. He must navigate dealings with monsters and the resident alchemist, Tink, to achieve a secretive, time sensitive, and morbid goal. Does Uriel truly have the Order's best interests in mind?

RELEASE DATE
SEPTEMBER 23, 2026

FOC DATE
AUGUST 31, 2026

32 PAGES
$4.99

FULL COLOR
TEEN+

© 2026 Mad Cave Studios Inc. All rights reserved.

MISTER NEMO #3

AUTHOR: **MARK LONDON**
ARTIST: **ALDEN KAYE**
COLORIST: **FRAN GAMBOA**
LETTERER: **PAT BROSSEAU**

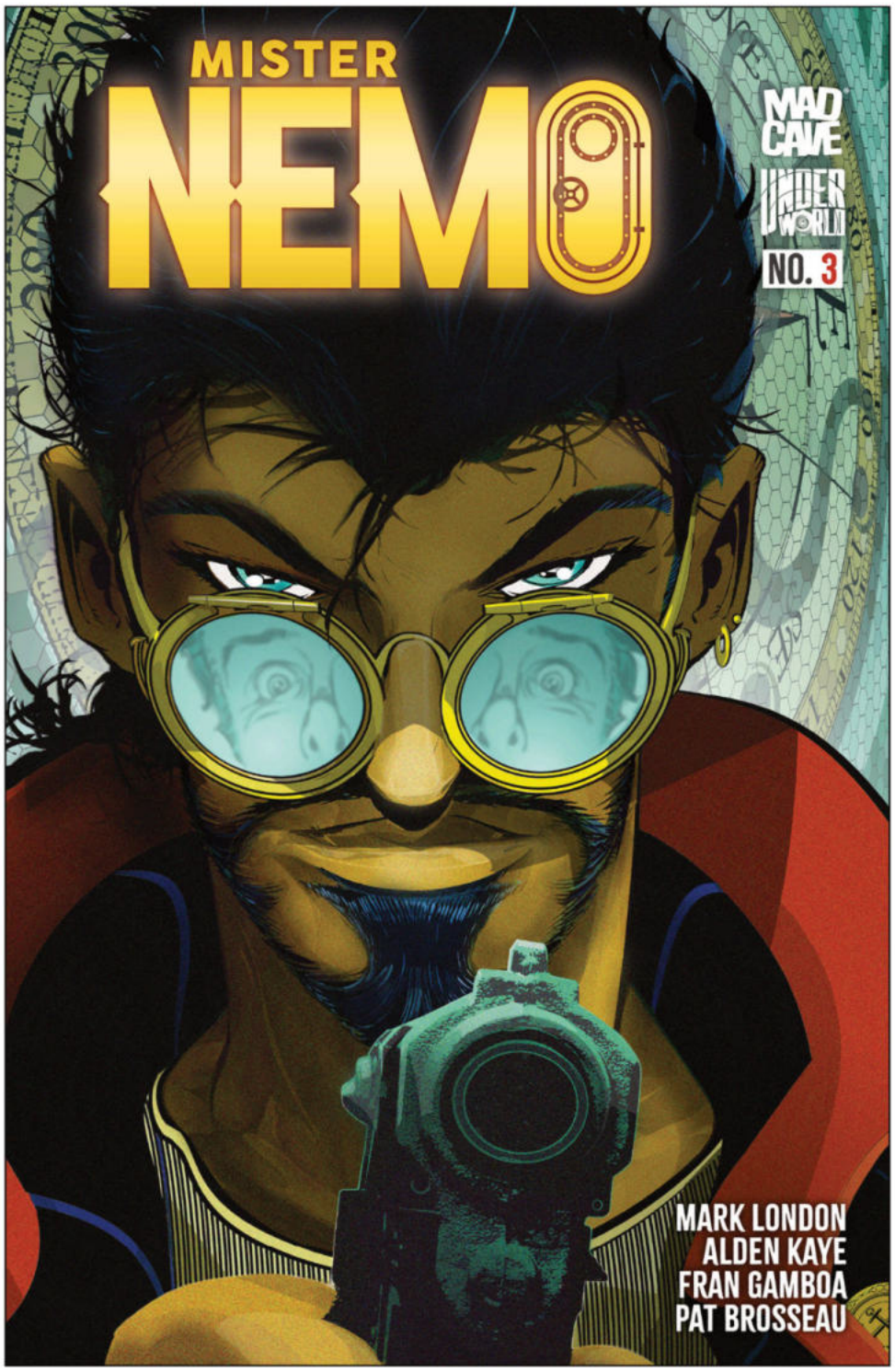

COVER A: **DUNCAN ROULEAU**



COVER B: **ALDEN KAYE**

As Unity Ultima closes in, Nemo races across the Baltic Sea to save the one man who knows the conspiracy's darkest secrets. But a brutal rescue mission on the remote island of Faro may cost Nemo more than he bargained for—and bring a dangerous new ally aboard the Nautilus.

RELEASE DATE
SEPTEMBER 30, 2026

FOC DATE
SEPTEMBER 7, 2026

32 PAGES
$4.99
FULL COLOR
TEEN+

© 2026 Mad Cave Studios Inc. All rights reserved.

DENVER #2

AUTHOR: **JIMMY PALMIOTTI, JUSTIN GRAY**
ARTIST: **PIER BRITO**
COLORIST: **PIER BRITO**
LETTERER: **BILL TORTOLINI**



COVER A: **AMANDA CONNER**



COVER B: **PIER BRITO**

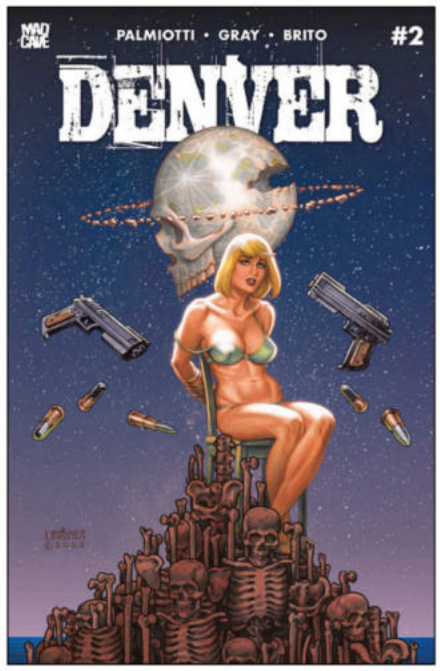

COVER C:
JOSEPH MICHAEL LINSNER



COVER D:
BEN CALDWELL

Following the kidnapping of his wife who is now being held hostage, Max Flynn is forced to break the laws of the city of Denver, the very same laws he's spent his career trying to protect and enforce, if he ever wants to see her alive again. Growing increasingly desperate with each new dangerous request from the kidnappers, Max knows he's close to the point of no return and must decide whether to take matters into his own hands before it's too late...for both him and his wife.

RELEASE DATE
SEPTEMBER 30, 2026

FOC DATE
SEPTEMBER 7, 2026

32 PAGES
$4.99
FULL COLOR
MATURE

© 2026 Mad Cave Studios Inc. All rights reserved.

GATCHAMAN #21

AUTHOR: **SAM HUMPHRIES**
ARTIST: **GIONA ZEFIRO**
COLORIST: **CARLOS LOPEZ**
LETTERER: **BUDDY BEAUDOIN**



COVER A: **CHRIS BATISTA, SABRINA CINTRON, TOM CHU**



COVER B: **ALESSIO ZONNO**

A tame excursion to the famed Liberty Canyon kicks up a swarm of trouble!
Science Ninja Team finally have a "day off" -- a simple trip to investigate some strange seismic activity. But the Canyon's on red alert -- red like red WASPS! Something's disturbed their rocky home, and Science Ninja Team looks like the culprit! But who's really excavating the Canyon? And why? An extra-special issue featuring guest artist Giona Zefiro!

RELEASE DATE	FOC DATE	32 PAGES	FULL COLOR
SEPTEMBER 30, 2026	SEPTEMBER 7, 2026	$4.99	TEEN

© 2026 Mad Cave Studios Inc. All rights reserved.

THE CARDOSELLI & PERILLO COLLECTION



AUTHORS: **STEFANO CARDOSELLI, FRANCESCA PERILLO**

ARTIST: **STEFANO CARDOSELLI**

COLORISTS: **DAN LEE, LORENZO SCARAMELLA**

LETTERERS: **DAN LEE, BUDDY BEAUDOIN**

COVER ARTIST: **STEFANO CARDOSELLI**

A complete collection of all four critically acclaimed Mad Cave comic series from the wonderfully creative minds of Stefano Cardoselli and Francesca Perillo. The collection includes *Don't Spit In The Wind, Love Me: A Romance Story, Long Cold Winter, and Where Does The Rainbow End?*

RELEASE DATE
SEPTEMBER 23, 2026

FOC DATE
AUGUST 31, 2026

416 PAGES

$39.99

FULL COLOR HC

TEEN+

© 2026 Mad Cave Studios Inc. All rights reserved.

THE CARDOSELLI & PERILLO COLLECTION
— ART PREVIEW

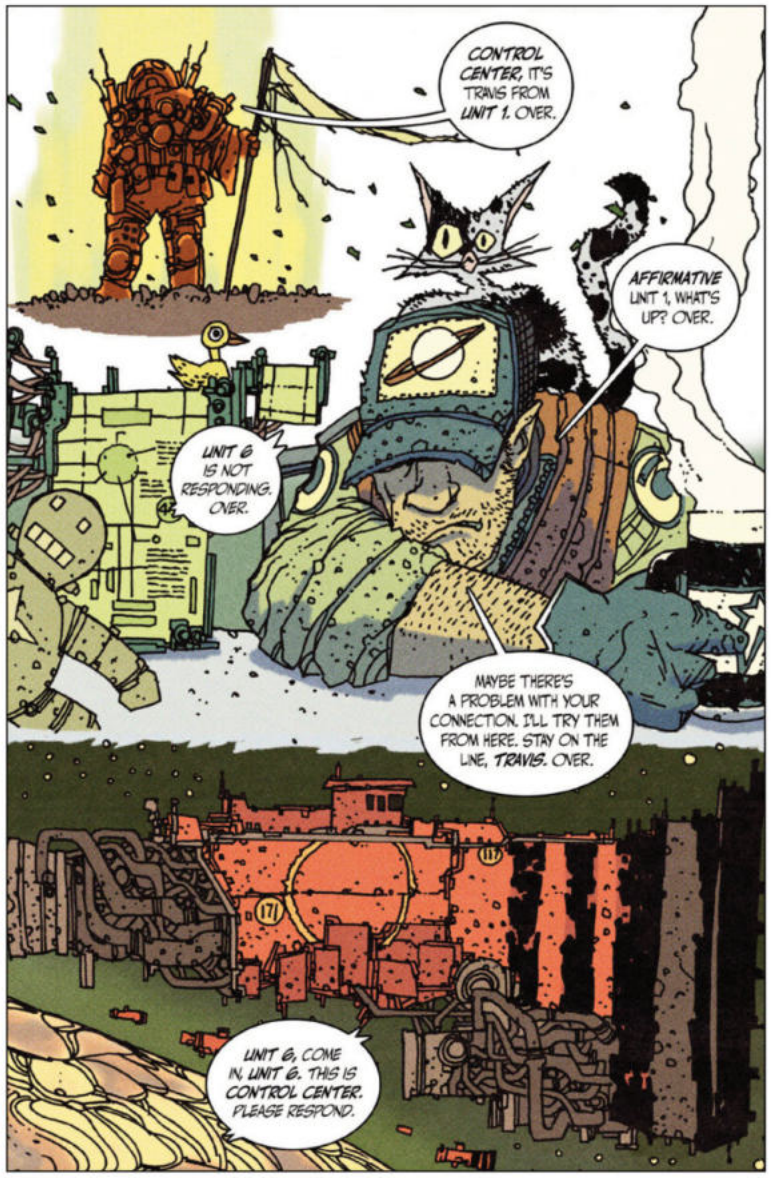



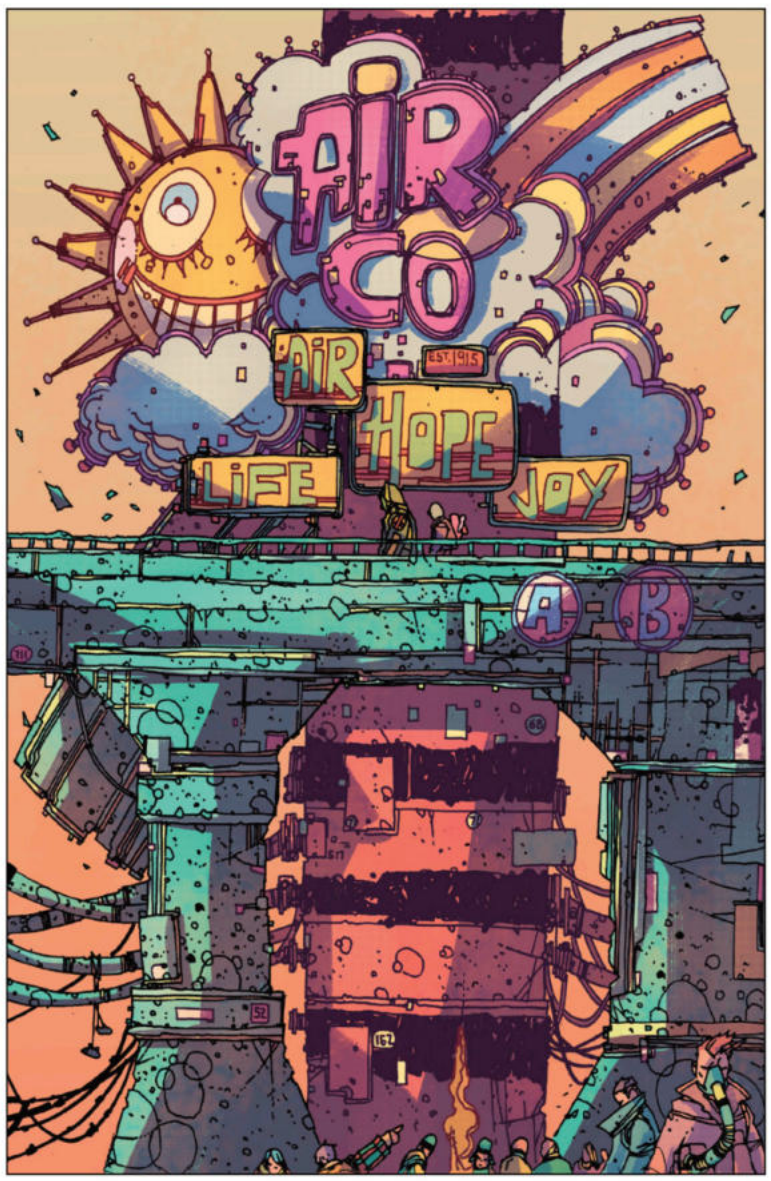



© 2026 Mad Cave Studios Inc. All rights reserved.

IS TED OK? TP



AUTHOR: **DAVE CHISHOLM**
ARTIST: **DAVE CHISHOLM**
COLORIST: **DAVE CHISHOLM**
LETTERER: **DAVE CHISHOLM**
COVER ARTIST: **DAVE CHISHOLM**

This is a story about Ted and Sarah.

Ted, isolated and paranoid, works for a mega-corporation owned by the world's only trillionaire. He suffers from night terrors, obsessively draws the same mysterious figures again and again, all while listening to one track of music on repeat—oh, and the only "person" he ever talks to is a stray cat. His humanity is hanging by a thread.

Sarah is a new arrival to the city, fighting her own demons, and her job is to remotely spy on Ted to ensure he doesn't hurt anyone...or himself. When Ted's mental state begins to crack, Sarah compassionately intervenes to help, and things go catastrophically wrong.

RELEASE DATE
SEPTEMBER 30, 2026

FOC DATE
SEPTEMBER 7, 2026

200 PAGES
$19.99

FULL COLOR TPB
TEEN+

© 2026 Mad Cave Studios Inc. All rights reserved.

IS TED OK? TP — ART PREVIEW









© 2026 Mad Cave Studios Inc. All rights reserved.

ASTRO QUANTUM TP



AUTHORS: **ANDREA MUTTI, ARTURO FABRA**

ARTIST: **ANDREA MUTTI**

COLORIST: **VALERIO ALLORO**

LETTERER: **DAN CUTALI**

COVER ARTIST: **ANDREA MUTTI**

In a distant galaxy, where energy is drawn from the blood of colossal space-beasts known as Molok, young Ishmael finds himself aboard the cursed starship Pekuod. Bound by fate to Quee-Keg, a fierce alien warrior with a haunted past, he is thrust into a hunt led by the relentless Captain Akhabb—whose obsession with the legendary Pale Molok threatens to doom them all. Betrayal, forbidden love, and cosmic monsters collide in a tale of survival where the true battle is not only against the beasts of space, but the darkness within.

RELEASE DATE
SEPTEMBER 16, 2026

FOC DATE
AUGUST 24, 2026

128 PAGES
$17.99

FULL COLOR TPB
TEEN+

© 2026 Mad Cave Studios Inc. All rights reserved.

ASTRO QUANTUM TP — ART PREVIEW

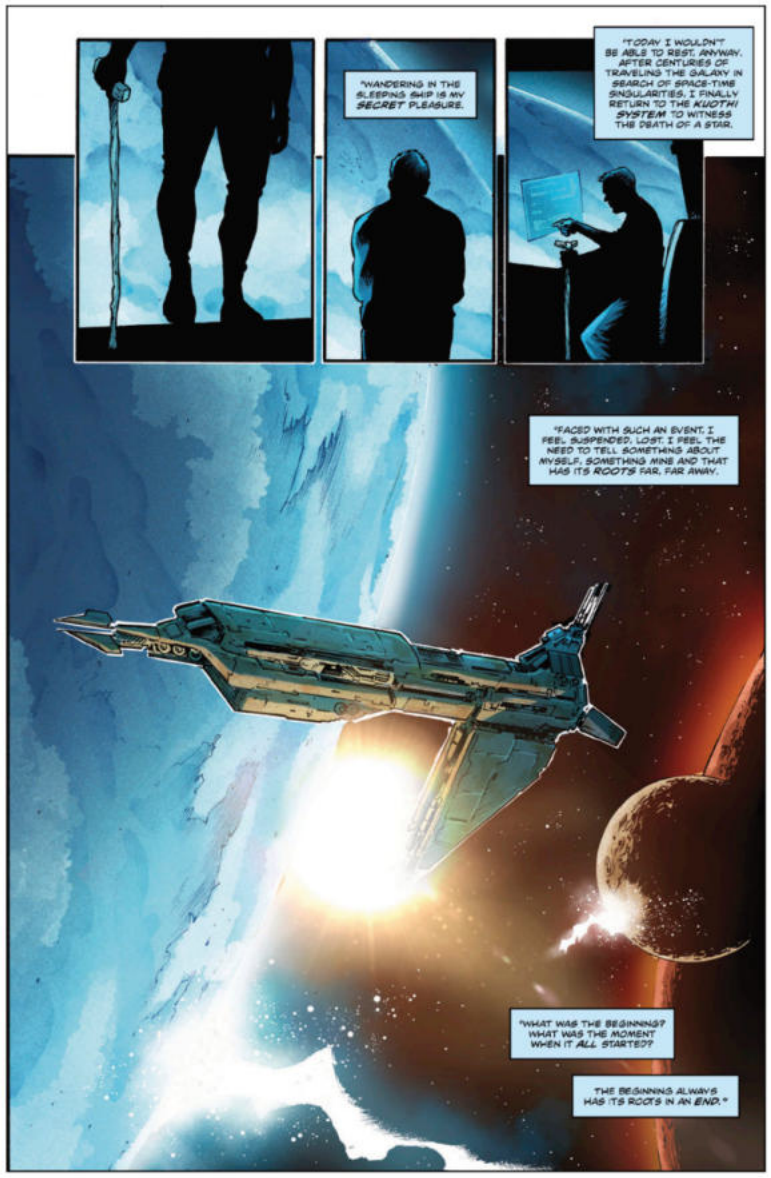





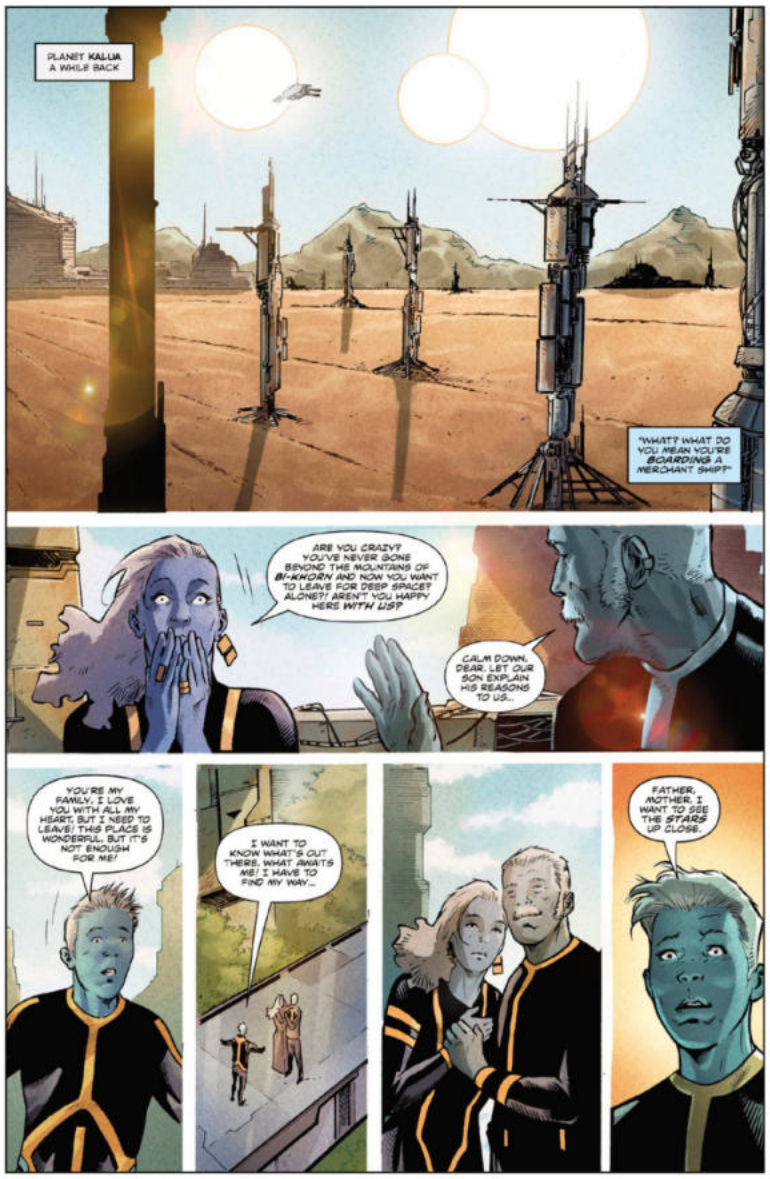

© 2026 Mad Cave Studios Inc. All rights reserved.

51 VOL. 1

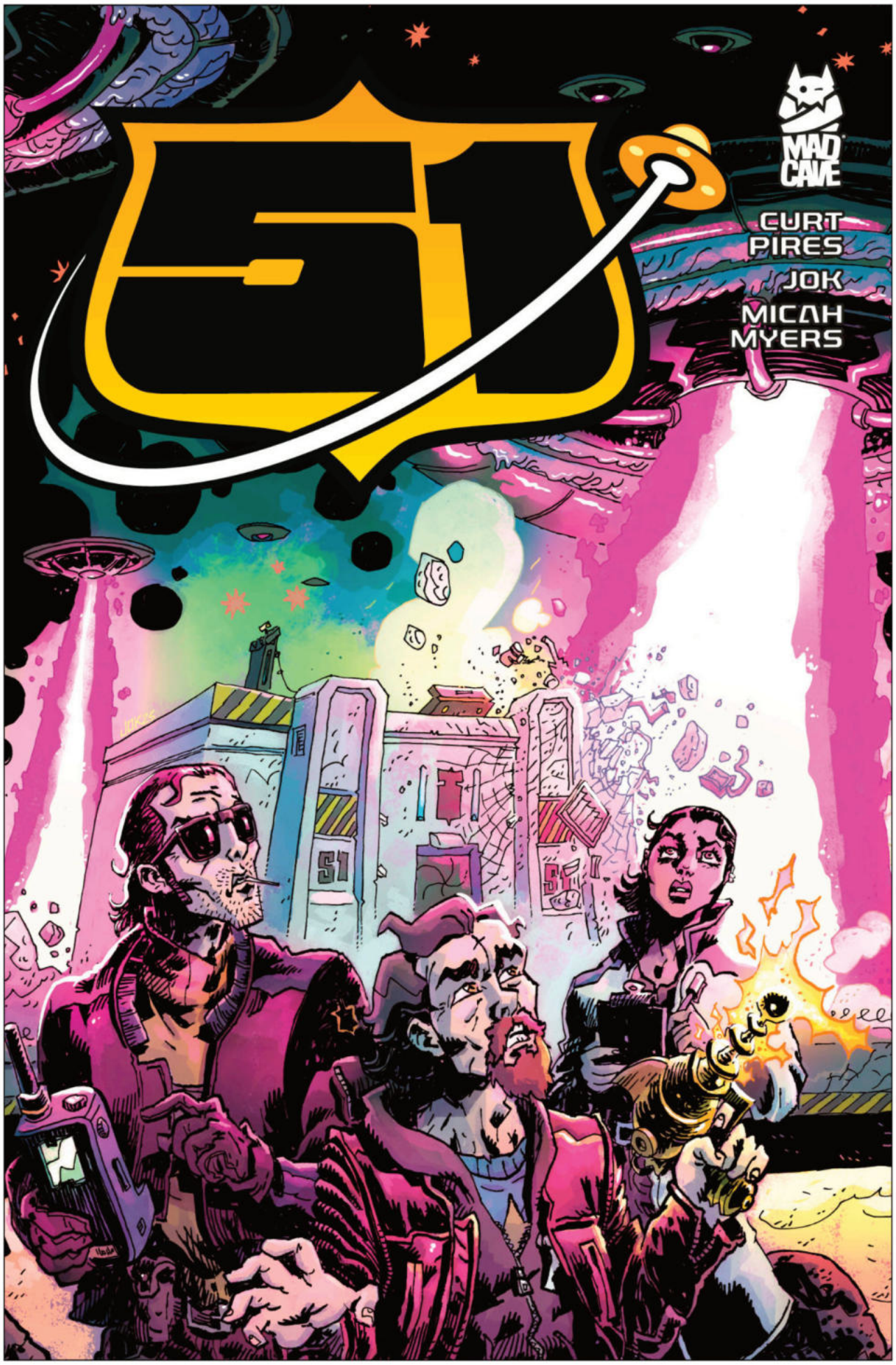

AUTHOR: **CURT PIRES**
ARTIST: **JOK**
COLORIST: **JOK**
LETTERER: **MICAH MYERS**
COVER ARTIST: **JOK**

When the president's black sheep son is caught on a bender in Malibu, he's sent off to Area 51 to work in the warehouse. It doesn't take long for him and his coworkers to mess up. When they do they mess up big—and all the secrets, horrors and wonders housed at the black site are now leaking into the world and wrecking havoc. Their task: to put the genies back in the bottle and bury the stories, and to do so they'll have to contend with aliens, superheroes, and all manners of experimental weaponry.

RELEASE DATE
SEPTEMBER 23, 2026

FOC DATE
AUGUST 31, 2026

104 PAGES
$17.99

FULL COLOR TPB
MATURE

© 2026 Mad Cave Studios Inc. All rights reserved.

51 VOL. 1 — ART PREVIEW









© 2026 Mad Cave Studios Inc. All rights reserved.

SPEED RACER: TALES FROM THE ROAD VOL. 1

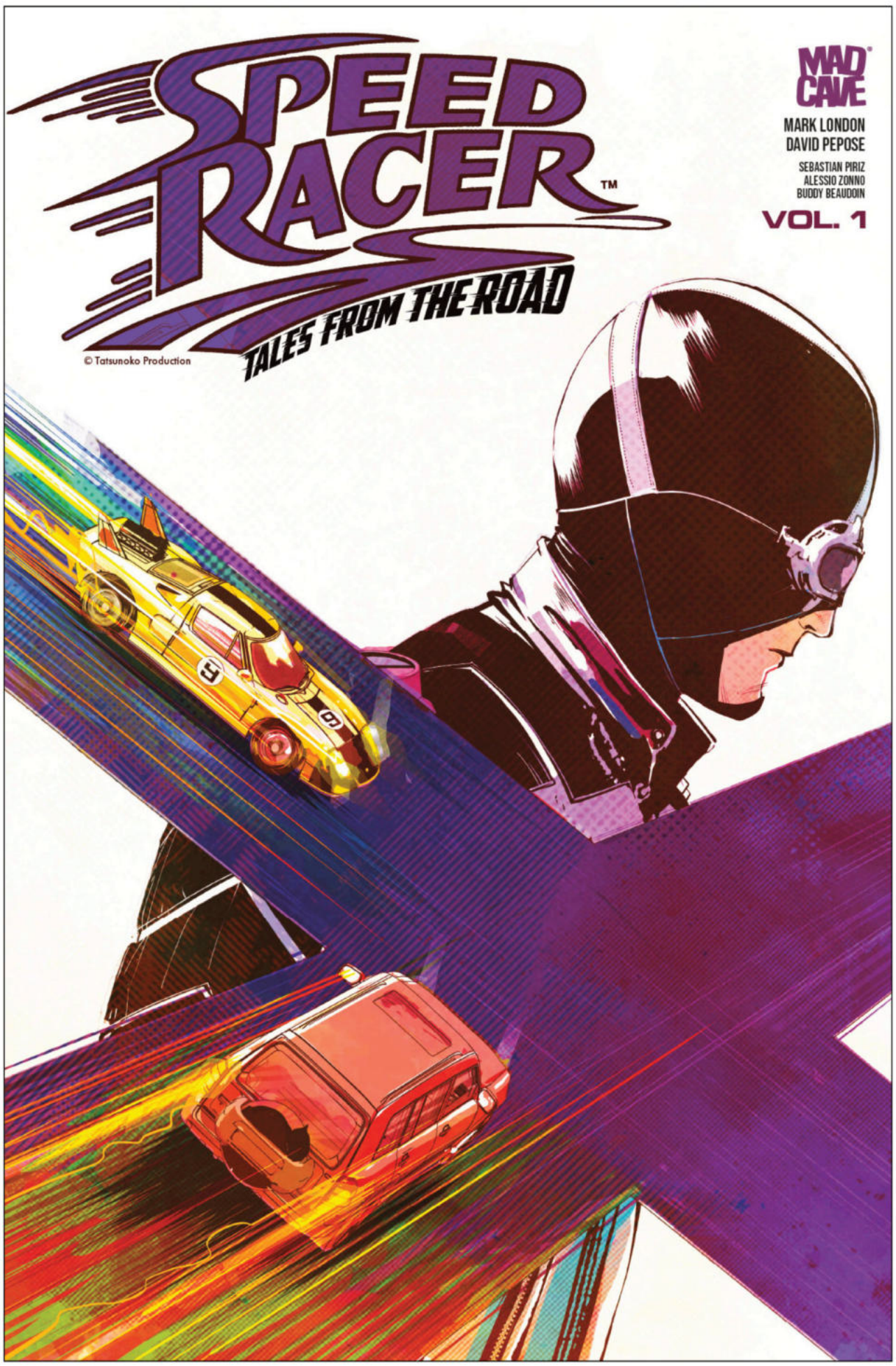

AUTHORS: **RICHARD ASHLEY HAMILTON, DERRICK ACOSTA, MARK LONDON, DAVID PEPOSE, JOSEPH SIERACKI, FRED KENNEDY, ANTHONY CLEVELAND, ARIEL RAKHLIN**

ARTISTS: **SEBASTIÁN PÍRIZ, ALESSIO ZONNO, PABLO ANDRÉS, MAGGIE MAE MARTINMAAS, TRAVIS HYMEL, BUTCH MAPA**

COLORIST: **JACQUELINE GLATZ**

LETTERERS: **BUDDY BEAUDOIN, MATÍAS ZANETTI**

COVER ARTIST: **SEBASTIÁN PÍRIZ**

The legacy of Speed Racer roars back to life in this action-packed collection! *Speed Racer: Tales from the Road* delivers a series of pulse-pounding, self-contained stories that uncover the rivalries, risks, and revelations behind the world's most dangerous races. From secret syndicates to impossible tracks, every twist of the wheel pushes Speed, Racer X, Trixie, and the Mach 5 to the limit. Whether you grew up with the classic series or are discovering it for the first time, this first volume of *Speed Racer: Tales from the Road* is the perfect entry point into a legacy of speed, danger, and family. The road ahead is full of surprises!

RELEASE DATE
SEPTEMBER 30, 2026

FOC DATE
SEPTEMBER 7, 2026

120 PAGES
$17.99

FULL COLOR TPB
TEEN+

© 2026 Mad Cave Studios Inc. All rights reserved.

SPEED RACER: TALES FROM THE ROAD VOL. 1 — ART PREVIEW

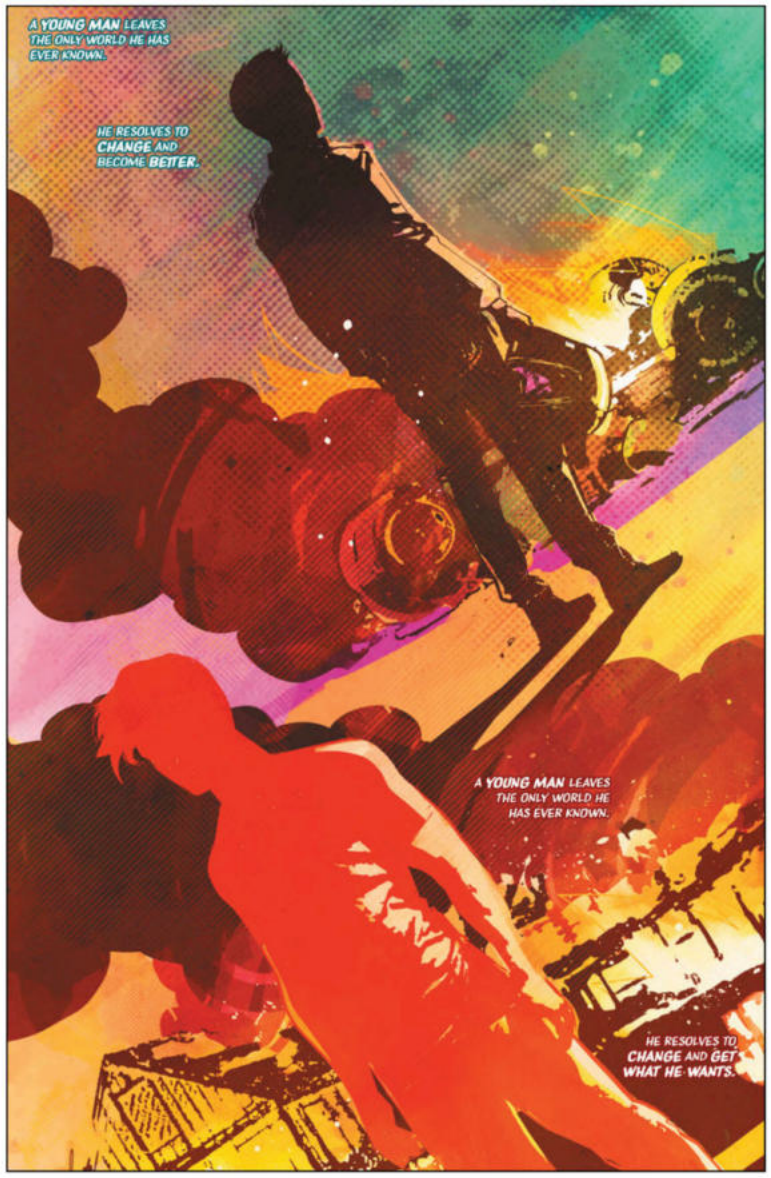





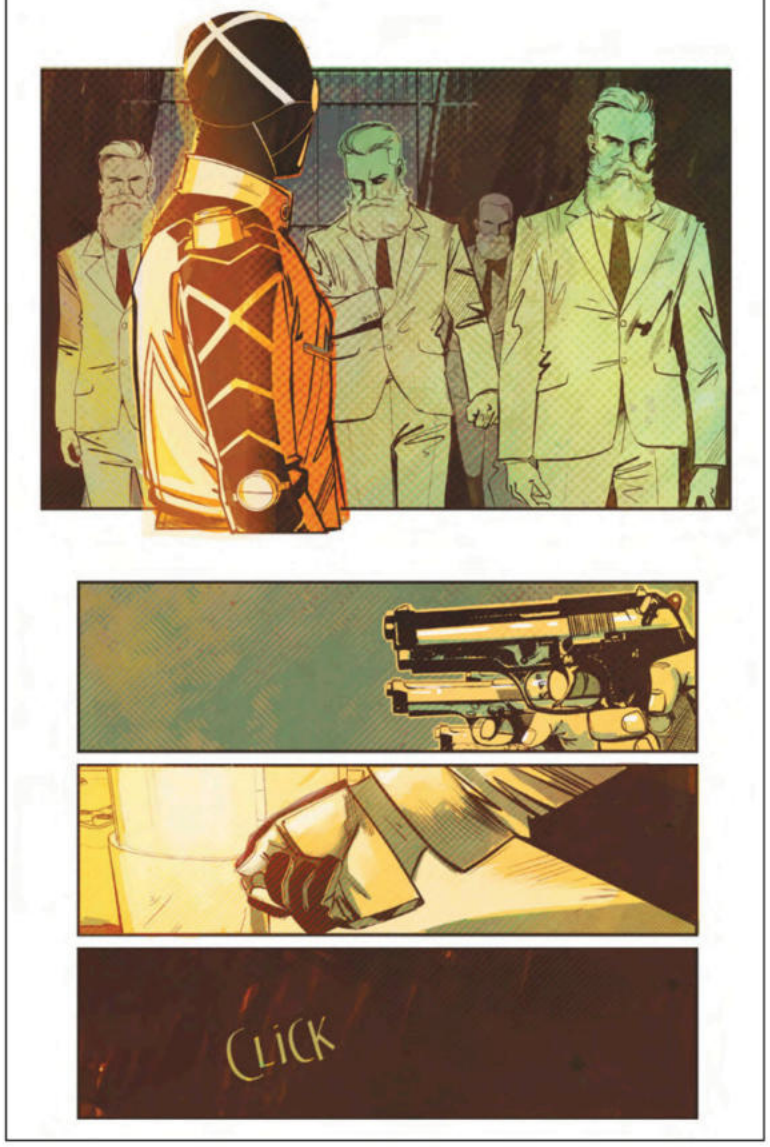

© 2026 Mad Cave Studios Inc. All rights reserved.

SPEED RACER VOL. 2



AUTHOR: **DAVID PEPOSE**

ARTIST: **DAVIDE TINTO**

COLORIST: **JÃO CANOLA**

LETTERER: **BUDDY BEAUDOIN**

COVER ARTIST: **ALESSIO ZONNO**

Speed Racer's past and future collide when a vengeful rival armed with the unstable GRX Engine shatters the Mach 5 and forces Speed to confront the legacy of his father... and himself. As Pops steps back behind the wheel to become Speed's toughest coach, a brutal rivalry escalates into tragedy, proving that raw speed alone can't win every race. But the danger doesn't stop at the finish line: gangsters, experimental fuels, and a mind-altering drug turn Speed into a demon on wheels, pushing him to the edge of losing everything he loves. From high-society galas to races inside an active volcano, Speed must reclaim who he is or watch the road destroy him.

RELEASE DATE
SEPTEMBER 9, 2026

FOC DATE
AUGUST 17, 2026

120 PAGES
$17.99

FULL COLOR TPB
TEEN+

© 2026 Mad Cave Studios Inc. All rights reserved.

HOTBLOOD! VOL. 2: THE VALLEY OF KINGS

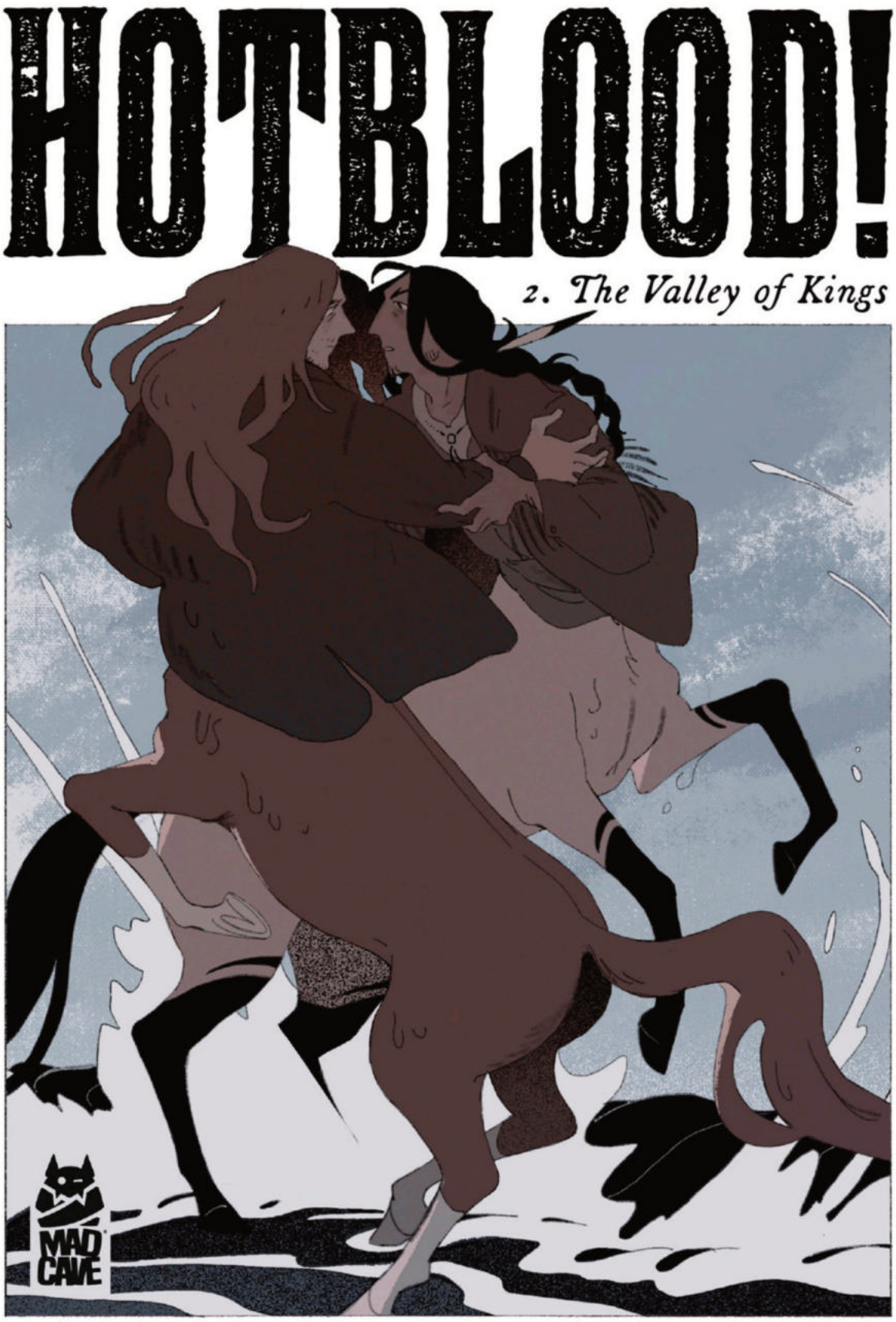

TORIL ORLESKY

AUTHOR: **TORIL ORLESKY**
ARTIST: **TORIL ORLESKY**
COLORIST: **TORIL ORLESKY**
LETTERER: **TORIL ORLESKY**
COVER ARTIST: **TORIL ORLESKY**

Welcome back to the red days of the West, where centaurs and humans coexist and nothing good lasts. When two bodies turn up in the ashes of a burned homestead, one lawman picks up a trail that leads its bloody way back to Asa and Rook.

Nine years after the events of *Hotblood! Vol 1: The Land of Promise*, Evander Rook is a centaur on the run. When his trail leads to two unidentifiable corpses in a burned-down house, it's the job of US Marshal Zarco to bring him in—dead or alive. But as he gets closer to his quarry, what started as a routine investigation will lead Zarco to the edge of everything he's ever known.

RELEASE DATE
SEPTEMBER 9, 2026

FOC DATE
AUGUST 17, 2026

192 PAGES
$19.99

FULL COLOR TPB
TEEN

© 2026 Mad Cave Studios Inc. All rights reserved.

EXIT CITY VOL. 2: VITRUVIAN

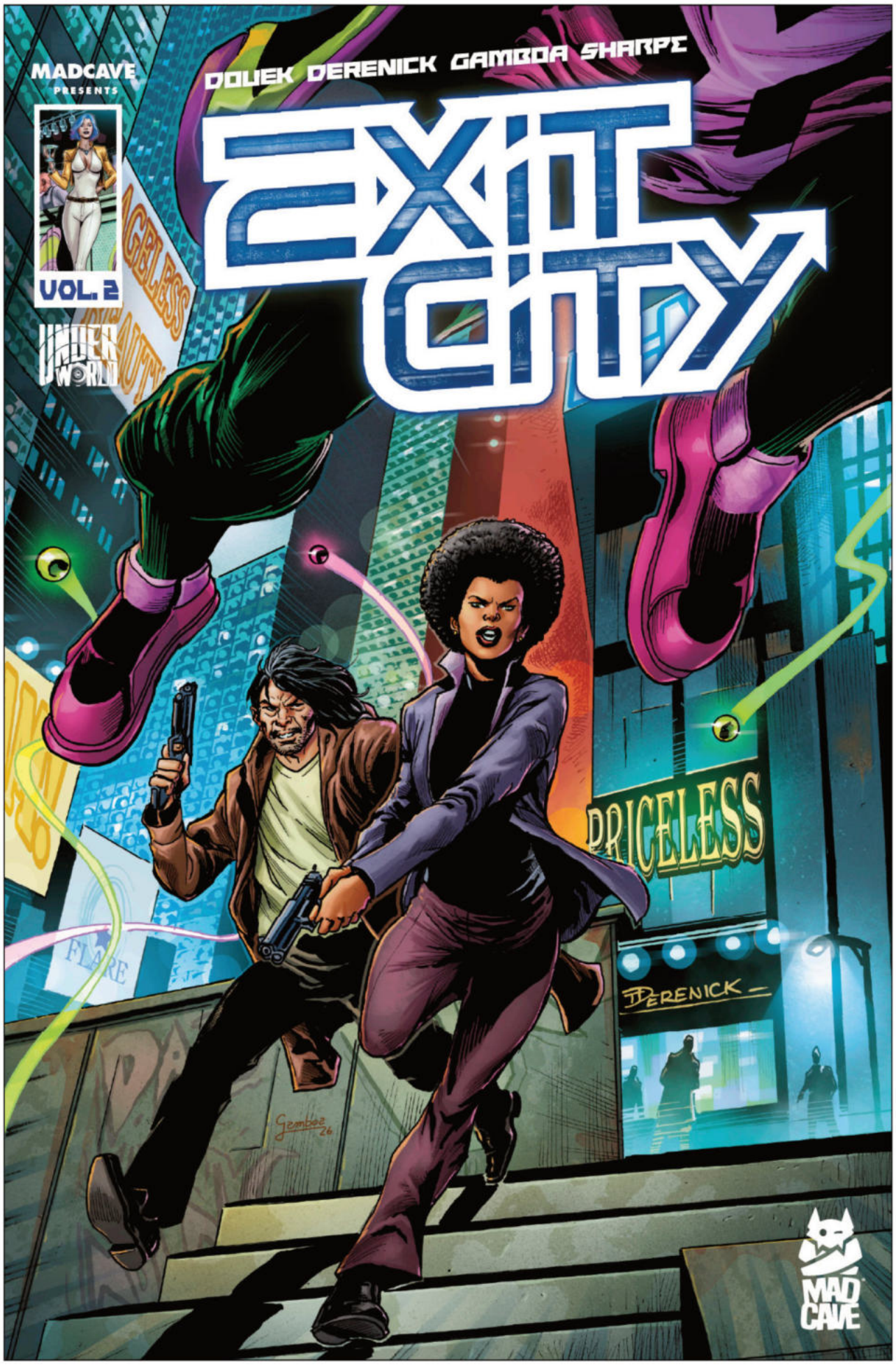

AUTHOR: **RICH DOUEK**
ARTIST: **TOM DERENICK**
COLORIST: **FRAN GAMBOA**
LETTERER: **DAVE SHARPE**
COVER ARTIST: **TOM DERENICK**

Exit City: Vitruvian launches a chilling new case for detectives McCormick and Miller—one that cuts straight to the soul of creativity in a city where technology has no limits.

A NEW STORY ARC IN THE UNDERWORLD UNIVERSE BEGINS HERE. Detectives McCormick and Miller return in *Exit City: Vitruvian*, a chilling new case set in the lawless techno-metropolis of Exit City. When a celebrated artist is found murdered—his brainstem surgically removed—the investigation exposes a disturbing pattern: artists across the city are being stalked by an enigmatic figure known only as Vitruvian. As bodies mount and the trail leads through Exit City's avant-garde art enclaves and underground street-art scene, McCormick and Miller uncover a horrifying truth—Vitruvian is not human, but an artificial intelligence harvesting artists in a desperate attempt to create "true" art. And when the machine sets its sights on McCormick's unique mind, the case becomes a race to stop creativity itself from being consumed. A brutal sci-fi noir murder mystery, *Exit City: Vitruvian* expands the Underworld Universe with a razor-sharp exploration of art, authorship, and the dark cost of unchecked technology.

RELEASE DATE
SEPTEMBER 23, 2026

FOC DATE
AUGUST 31, 2026

96 PAGES
$17.99

FULL COLOR TPB
TEEN+

© 2026 Mad Cave Studios Inc. All rights reserved.

DICK TRACY VOL. 3 DELUXE EDITION

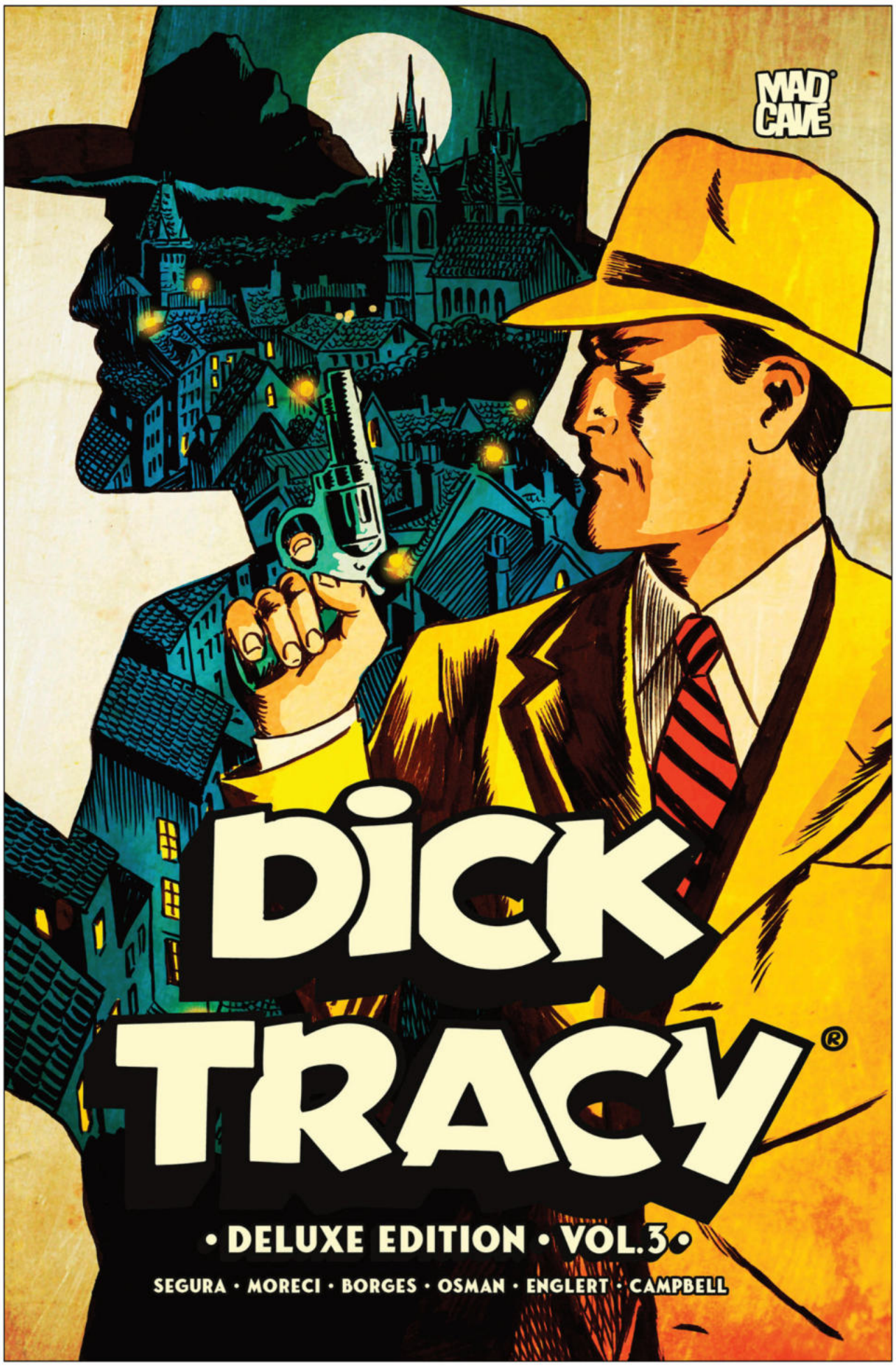

AUTHORS: **ALEX SEGURA, MICHAEL MORECI**

ARTIST: **GERALDO BORGES**

COLORIST: **MARK ENGLERT**

LETTERER: **JIM CAMPBELL**

COVER ARTIST: **GERALDO BORGES**

The Detective in Yellow returns for a brand new story arc!

ALL-NEW STORY ARC—AND A PERFECT JUMPING-ON POINT! As Dick Tracy investigates a series of brazen bank robberies by the mysterious Summer Sisters, an old army friend appears from across the pond with ominous tidings. Plus, the Detective in Yellow's personal life gets complicated! Still reeling from The Blank's murderous rampage—and the ways it changed The City's criminal underbelly—can Dick Tracy piece together a new mystery while being yanked back into his own complicated past? Plus a haunting mystery just in time for Halloween!

RELEASE DATE
SEPTEMBER 2, 2026

FOC DATE
AUGUST 10, 2026

176 PAGES
$29.99

FULL COLOR HC
TEEN+

© 2026 Mad Cave Studios Inc. All rights reserved.

BREAKLANDS VOL. 3



AUTHOR: **JUSTIN JORDAN**
ARTIST: **TYASSETA**
COLORIST: **ZACK SHARPE**
LETTERER: **RACHEL DEERING**
COVER ARTIST: **TYASSETA**

In the dystopian Breaklands, history was reshaped by godlike psychics. And young boy Adam Fain is the key to ruling over it all. After escaping bloodthirsty pirates, Adam's been kidnapped again. The Shining City has plans for him...but they're not ready for Adam's sister, Kasa. Kasa has power of her own, and she'll stop at nothing to save her brother.

Justin Jordan and Tyasseta's epic adventure series gets new life in a print edition from Mad Cave Studios!

RELEASE DATE
SEPTEMBER 16, 2026

FOC DATE
AUGUST 24, 2026

136 PAGES
$19.99

FULL COLOR TPB
TEEN+

© 2026 Mad Cave Studios Inc. All rights reserved.

TIGER GIRLS OGN



AUTHOR: **FELICIA LOW-JIMENEZ**

ARTIST: **CLAIRE LOW**

LETTERER: **TAYLOR ESPOSITO**

COVER ARTIST: **CLAIRE LOW**

In a world where every person bears the mark of their Chinese zodiac sign, Tiger-born girls are feared as omens of calamity—and quietly eliminated. But Suling is the rare survivor, raised in secrecy on the remote Tiger Island among her fierce but isolated Tiger Sisters. Forced into the role of record-keeper, Suling longs for something more—freedom, purpose, answers.

When a mysterious woman washes ashore during a raging monsoon, Suling's carefully controlled world splits open. The stranger carries dangerous knowledge of the mainland...and secrets linked to Suling's own past. As tensions rise and the island's future is thrown into doubt, Suling must decide: will she embrace her fate, or rewrite it?

Discover the haunting, action-filled saga in this stunning graphic novel, collecting the celebrated *Tiger Girls* webcomic, an exclusive new short story, and bonus behind-the-scenes content. A tale of destiny, sisterhood, and the courage to defy the stars.

RELEASE DATE
SEPTEMBER 16, 2026

FOC DATE
AUGUST 24, 2026

176 PAGES

$16.99

FULL COLOR TPB

YOUNG ADULT

MAVERICK

© 2026 Mad Cave Studios Inc. All rights reserved.

TIGER GIRLS OGN – ART PREVIEW





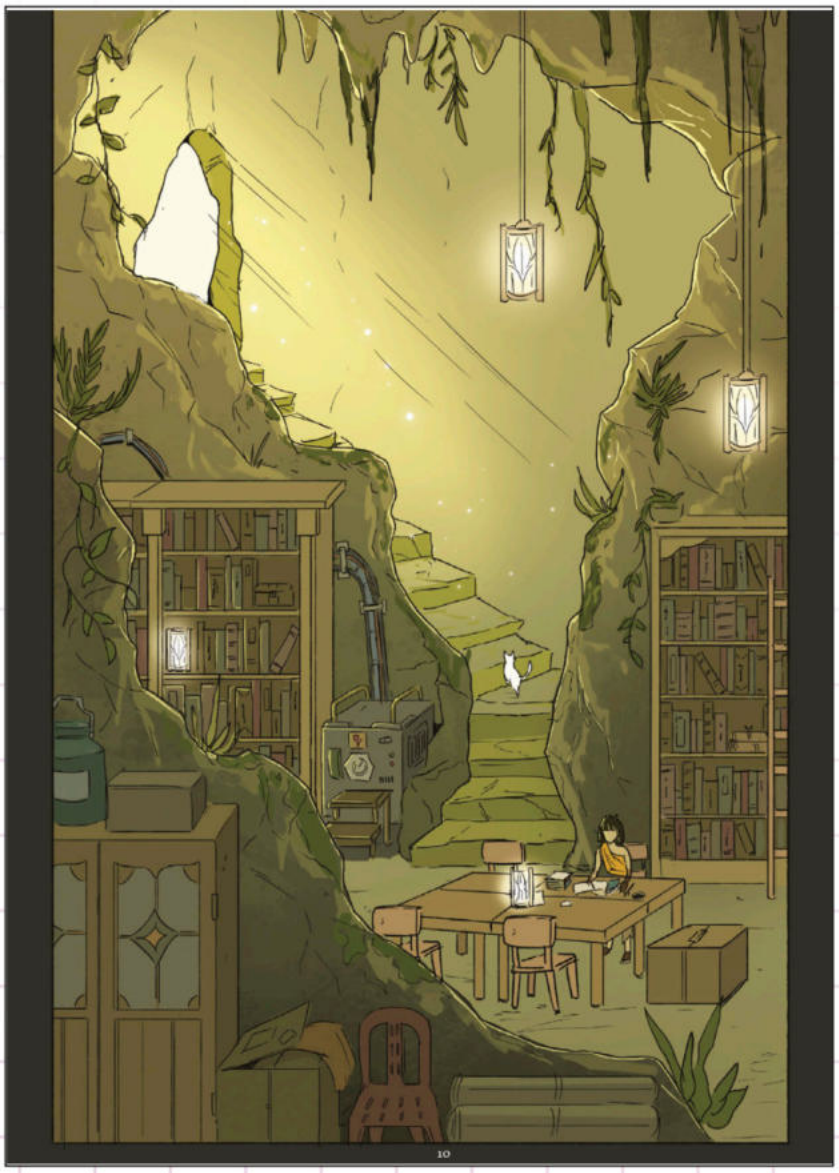



© 2026 Mad Cave Studios Inc. All rights reserved.

THE ZEROS VOL. 1



AUTHOR: **MAN TSANG**

ARTIST: **MAN TSANG**

LETTERER: **BOOK BUDDY MEDIA**

COVER ARTIST: **MAN TSANG**

Once known as one of the deadliest assassins in the feared organization Karma, Pak Ling walked away from a life of violence after a mission ended in tragedy. For five years, he's stayed hidden—trying to outrun the past he helped create.

But the past doesn't stay buried.

When new threats emerge, Pak Ling is forced back into a world of covert operations, shadowy alliances, and unfinished business. As old enemies resurface and loyalties are tested, he must confront the choices that defined him—and decide whether redemption is truly possible.

RELEASE DATE
SEPTEMBER 9, 2026

FOC DATE
AUGUST 17, 2026

284 PAGES

$10.99

BW SOFTCOVER

MATURE

NAKAMA PRESS

© 2026 Mad Cave Studios Inc. All rights reserved.

THE ZEROS VOL. 1 — ART PREVIEW

THIS STORY READS FROM RIGHT TO LEFT









© 2026 Mad Cave Studios Inc. All rights reserved.

NAKAMA PRESS™

CASSHAN OGN



AUTHOR: **MARIO B. LONG**

ARTIST: **KUSANAGI**

LETTERER: **MARIO B. LONG**

COVER ARTIST: **KUSANAGI**

He was forgotten for fifty years. Now he's the only one who can save them.

When two girls vanish into a deadly mine run by rogue machines, a dying old man awakens Casshan—a lost cybernetic hero with no memory and a human heart buried inside metal. But underground lies more than hostages: a hidden robot refuge, a radical new species, and the truth about Casshan's own creation. Caught between humans, robots, and a new species called Neoroiders, Casshan must confront the past he's forgotten before the world destroys itself again!

RELEASE DATE
SEPTEMBER 16, 2026

FOC DATE
AUGUST 24, 2026

200 PAGES

$10.99

BW SOFTCOVER

TEEN

NAKAMA PRESS

© 2026 Mad Cave Studios Inc. All rights reserved.

CASSHAN OGN — ART PREVIEW



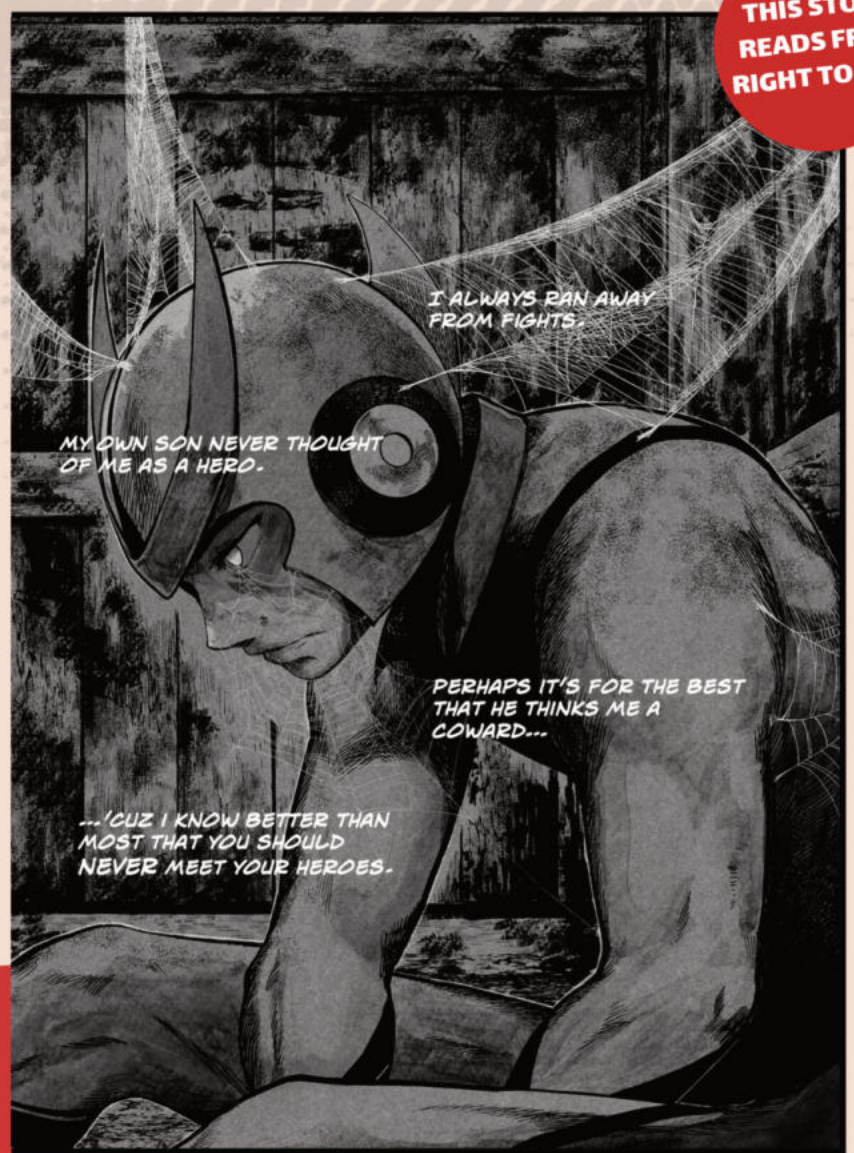





© 2026 Mad Cave Studios Inc. All rights reserved.

NAKAMA PRESS

HOKIS, FOCUS! OGN



AUTHORS: **IAN FLYNN, RYAN JAMPOLE**

ARTIST: **RYAN JAMPOLE**

LETTERER: **TAYLOR ESPOSITO**

COVER ARTIST: **RYAN JAMPOLE**

An easily-distracted young wizard named Hokis is on a magical quest across a fanciful world full of adventure, hijinks, and laughs! Hokis is on the road with her frog companion Pokis and will need all the help she can get to find the powerful arcane relic known as the "Yundu!"

She'll need to brave the spooky road through Spiderweave Glade, the icy storms of Sunblister Valley, and the questionable cuisine of Grimlawn. Along the way she'll encounter talking spiders, talking skeletons, taking flames, and a very well-meaning ogre named Ugh. (He's also quite chatty.)

Hokis may command powerful magic, but the elements don't bow to just anyone (and especially not bratty novice wizards)! Hokis will have to grow and learn a lot in her journey, not just about magic, but about herself and what it means to be a good friend. Lucky for her she'll be meeting all sorts of great teachers along the way! Come along for a whimsical romp full of magic, mystery and monsters as we all say: 'Hokis, Focus!'

RELEASE DATE
SEPTEMBER 23, 2026

FOC DATE
AUGUST 31, 2026

184 PAGES

$10.99

BW SOFTCOVER

KIDS

NAKAMA PRESS

© 2026 Mad Cave Studios Inc. All rights reserved.

HOKIS, FOCUS! OGN — ART PREVIEW





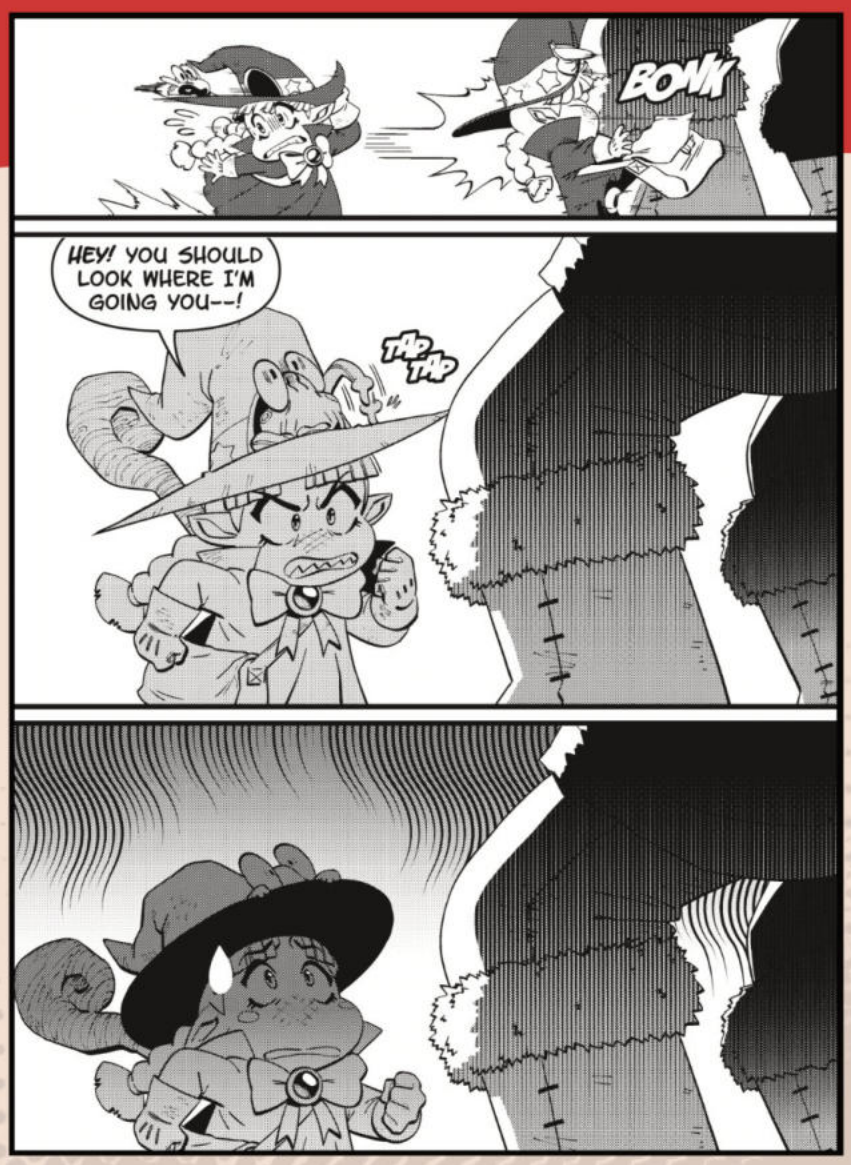



© 2026 Mad Cave Studios Inc. All rights reserved.

NAKAMA PRESS

BEST FRIEND SHOW OGN



AUTHOR: **CRAIG HURD-MCKENNEY**

ARTIST: **MELISA JONES**

LETTERER: **MARK HAYNES**

COVER ARTIST: **MELISA JONES**

Sixteen-year-old Landon Snyder never expected to spend his summer in the world of dog shows. But after a family illness combined with a breakup sends him to live with his Aunt Iva, who runs a bustling dog rescue, Landon discovers a surprising talent for training—and a bond with Blue, Iva's champion show dog. Between a cocky rival, a shy new friend who sees him like no one else, and the pressures of the Best in Show, Landon learns that healing doesn't always come with a ribbon... but sometimes with love, loyalty, and second chances.

RELEASE DATE
SEPTEMBER 30, 2026

FOC DATE
SEPTEMBER 7, 2026

184 PAGES

$10.99

BW SOFTCOVER

YOUNG ADULT

NAKAMA PRESS

© 2026 Mad Cave Studios Inc. All rights reserved.

BEST FRIEND SHOW OGN — ART PREVIEW

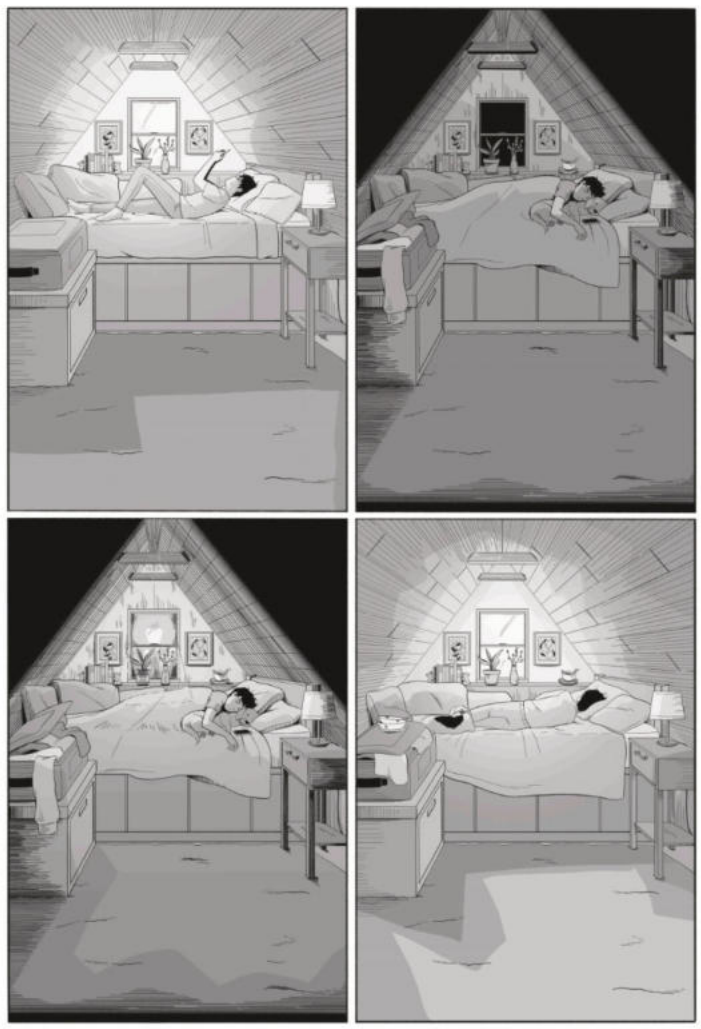

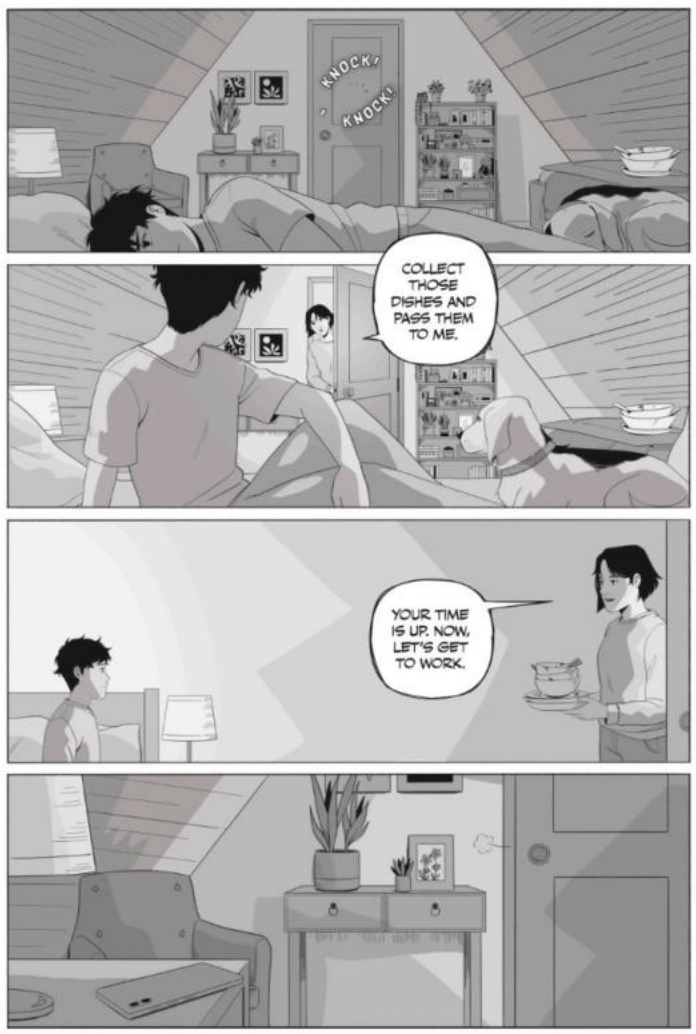





© 2026 Mad Cave Studios Inc. All rights reserved.

NAKAMA PRESS





MASSIVE

QUESTED #2

SEASON THREE CONTINUES

MASSIVEPUBLISHING.COM

QUESTED #2 (SEASON THREE)

Writer: MICHAEL CALERO Artist: **KIT WALLIS**

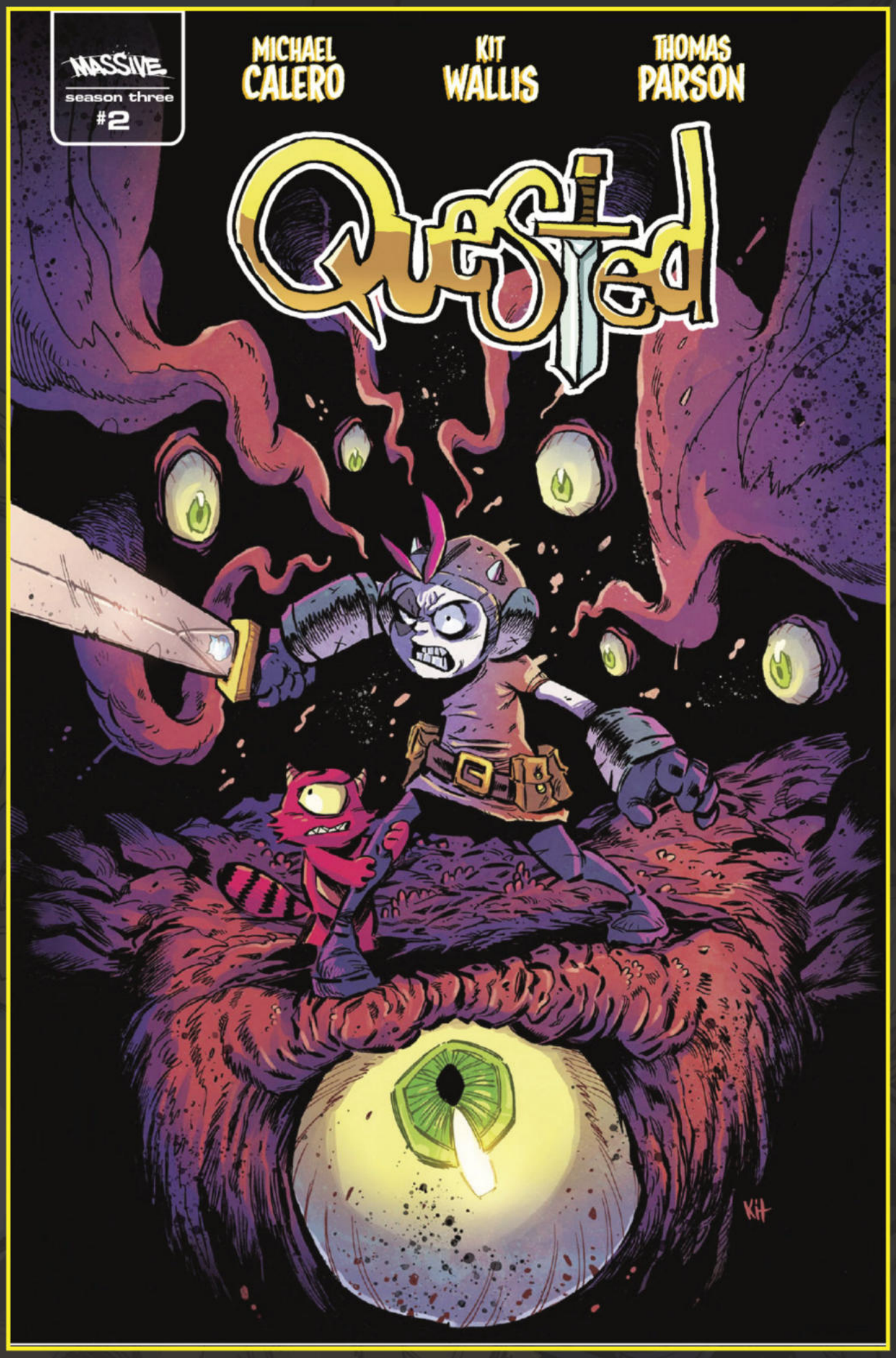

SEP 30

TEEN

PAGES: 32

$4.99

COMEDY

FANTASY

Quested returns with an action packed 3-Part season featuring everyone's favorite Pawn Shop Crew!

Jinx & Hamo must escape the mirror universe to reunite with Lithia and Speye as creatures from the underworld terrorizing their city. The Pawn Shop Crew has their hands full trying to get back to business in this exciting conclusion to the "Lothar Saga".

COVER A:

KIT WALLIS
(HIGH ON LIFE, LENORE, DETECTIVE KAIJU)

*"**QUESTED** FEELS LIKE THE ATTITUDE OF **HELLBOY** COMBINED WITH THE FANTASY-ADVENTURE SPIRIT OF **LEGEND OF ZELDA!**"*
-JIM MAHFOOD **(CREATOR OF *GRRL SCOUTS*)**

QUESTED #2 COVERS



COVER B: JON SOMMARIVA
(NEVERLANDERS, TMNT, AND MORE)

QUESTED #2 COVERS

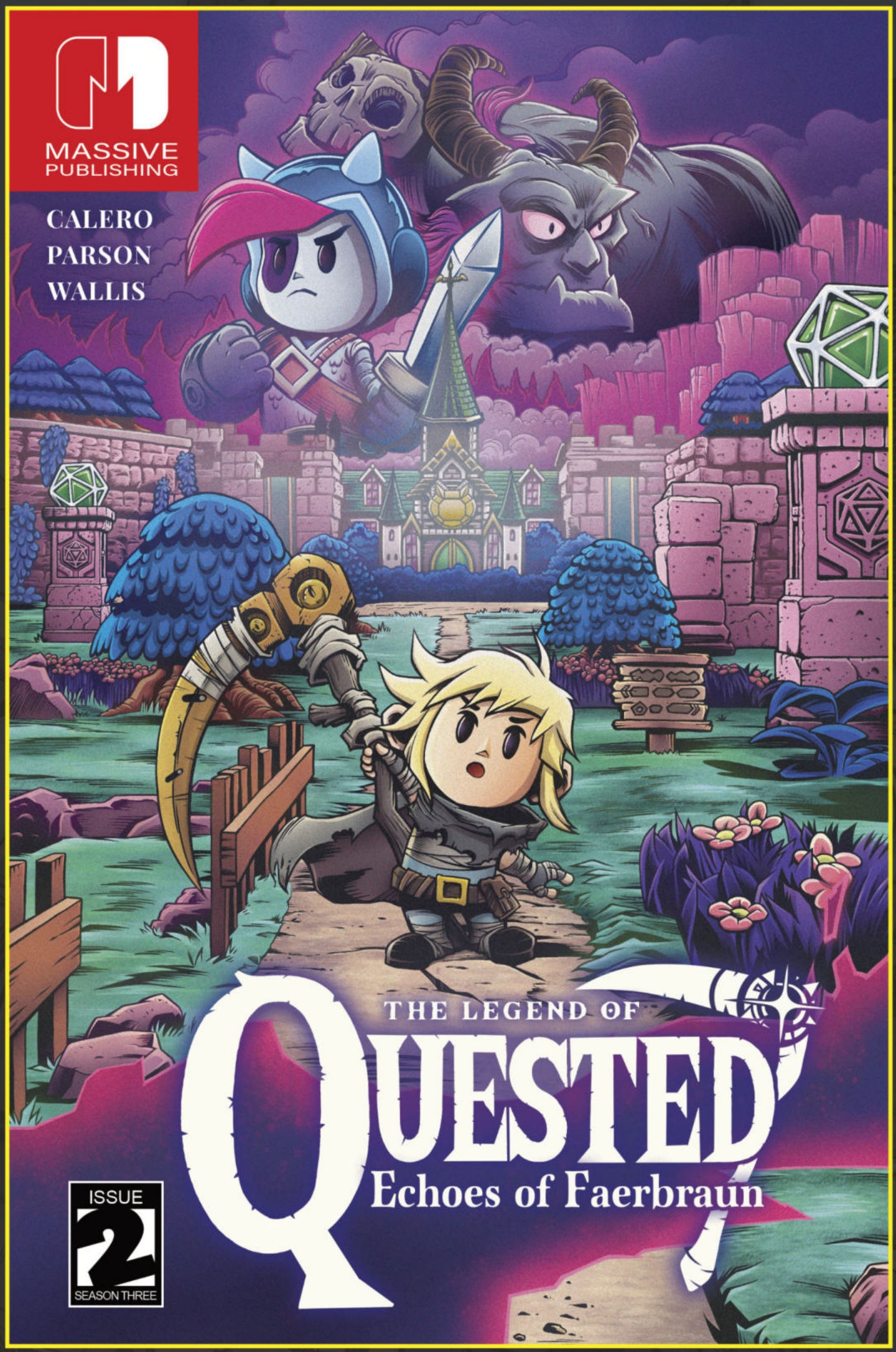

COVER C: ***"VIDEO GAME HOMAGE VARIANT"*** ↑
BY TREVOR RICHARDSON

MASSIVE

COLLECTED VOLUMES



ORDER NOW!

PREVIOUSLY SOLICITED

www.massivepublishing.com

MASSIVE

SEPTEMBER 2026



INSIGHT EDITIONS

MASSIVE INDIES

INSIGHT EDITIONS

ARCANE:
THE OFFICIAL COLORING BOOK

SOFTCOVER	9.25 X 12.75	$19.99	PAGES:96	WORD COUNT: 500

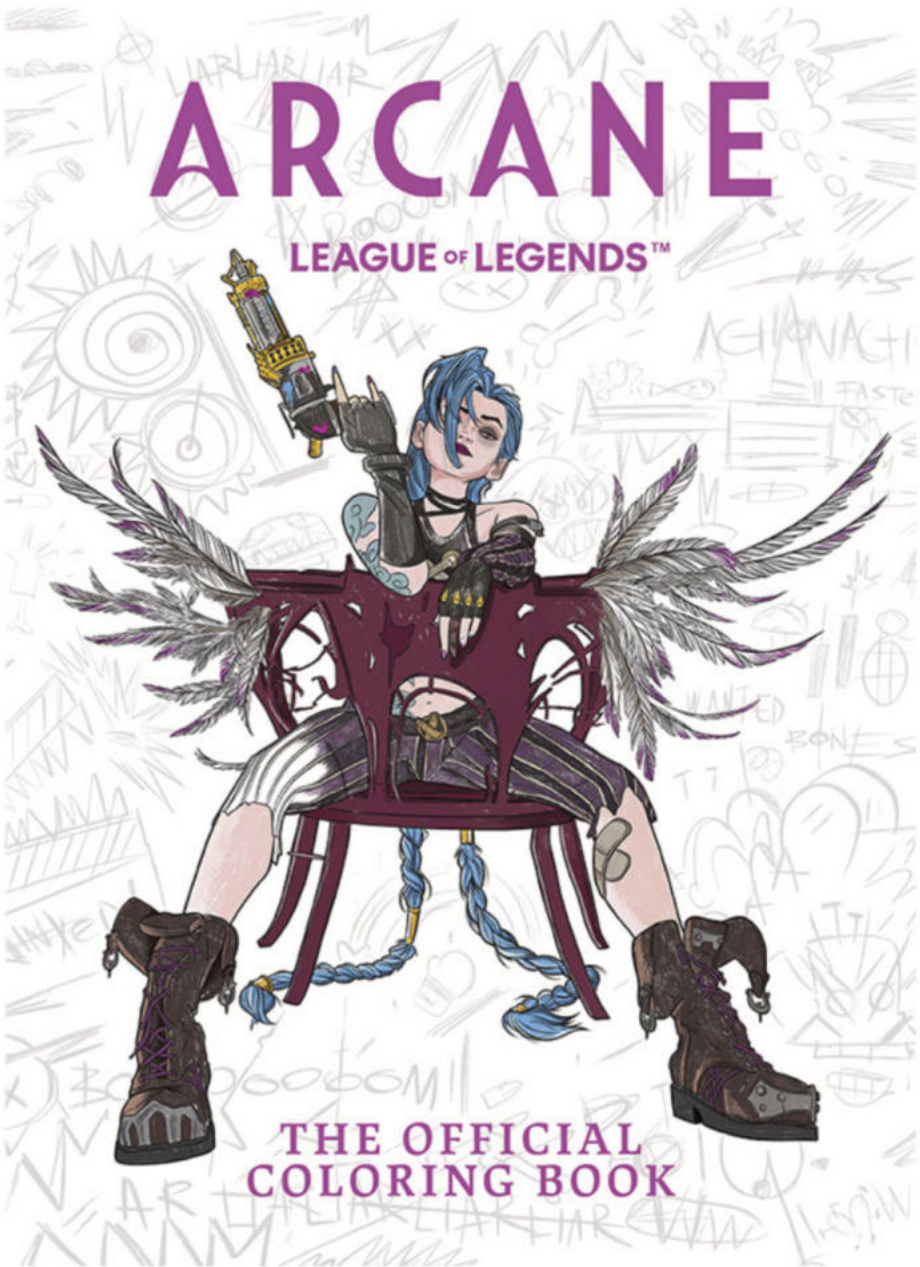

About the Author:

Insight Editions is a publisher focused on creating superlative illustrated books on photography, music, and popular culture. Lavishly produced and visually stimulating, every volume from Insight is dedicated to the skillful interplay of word and image. The books produced are unique works that combine the highest quality print production values with the time-honored traditions of publishing and rich subject matter. Elegant and informative, books

Step into the spellbinding world of Arcane and revisit the most iconic moments from the series with this gorgeously illustrated deluxe coloring book!

Celebrate the unforgettable world of Arcane and the intertwined fates of Piltover and Zaun with this deluxe coloring book, featuring a curated mix of full-color visuals from the original art book and beautifully rendered black-and-white illustrations. Drawn from Fortiche's unmistakable, painterly designs, this collection invites you to relive the evolution of beloved heroes and feared rivals, from the streets of the undercity to the heights of Piltover, and color the moments that defined their destinies.

UNLEASH YOUR CREATIVITY: Transform Fortiche's stunning designs into your own masterpieces, infusing every character, scene, and skyline with your unique vision.

RELIVE ICONIC MOMENTS: Revisit the battles, bonds, and betrayals that shaped Piltover and Zaun, from heart-pounding action to the series' most unforgettable emotional beats.

DELUXE QUALITY: This oversized coloring book showcases poster-worthy artwork, designed for coloring and displaying as a tribute to Arcane's artistry.

© 2025 Riot Games, Inc. RIOT GAMES, ARCANE LEAGUE OF LEGENDS and any associated logos are trademarks, service marks, and/or registered trademarks of Riot Games, Inc. -

INSIGHT EDITIONS

MARVEL STUDIOS: INGREDIENTS ASSEMBLE!

HARDCOVER	8 X 10	$29.99	PAGES: 176	RATED E	WORD COUNT: 30,000



BY: JENN FUJIKAWA, S.T. BENDE, EVI AKI

AN OFFICIAL COOKBOOK OF THE MARVEL CINEMATIC UNIVERSE

Cook up on-screen eats like shawarma and other tasty meals inspired by the Marvel Cinematic Universe's Infinity Saga! Offering flavors to satisfy every MCU fan, this official cookbook features 60+ recipes inspired by films from Iron Man to Spider-Man: Far From Home.

Feast like an Asgardian, grill up the perfect cheeseburger, or chill out with some Avenger-inspired ice cream with Marvel Studios: Ingredients Assemble! The Official Cookbook of the Marvel Cinematic Universe. The only official MCU cookbook, this volume will let you revisit your favorite scenes and locations from the films, bringing a touch of adventure into your kitchen.

Including an entire universe's worth of easter eggs, this cookbook is a love letter to the MCU. Bake all six Infinity Scones to become the most powerful tea party host in the universe. Use Mjolnir (or a meat tenderizer if you're unworthy) to smash pork chops fit for the god of thunder. Plus, feast on recipes directly inspired by the Infinity Saga, like Wanda's paprikash from Captain America: Civil War, Wakandan delicacies from Black Panther, or Peter's bodega sandwich from Spider-Man: Homecoming.

© 2026 MARVEL

INSIGHT EDITIONS

MYSTICAL ESOTERICA STICKER BOOK

HARDCOVER	6.5 X 8	$30	PAGES: 288	RATED E	WORD COUNT: 250

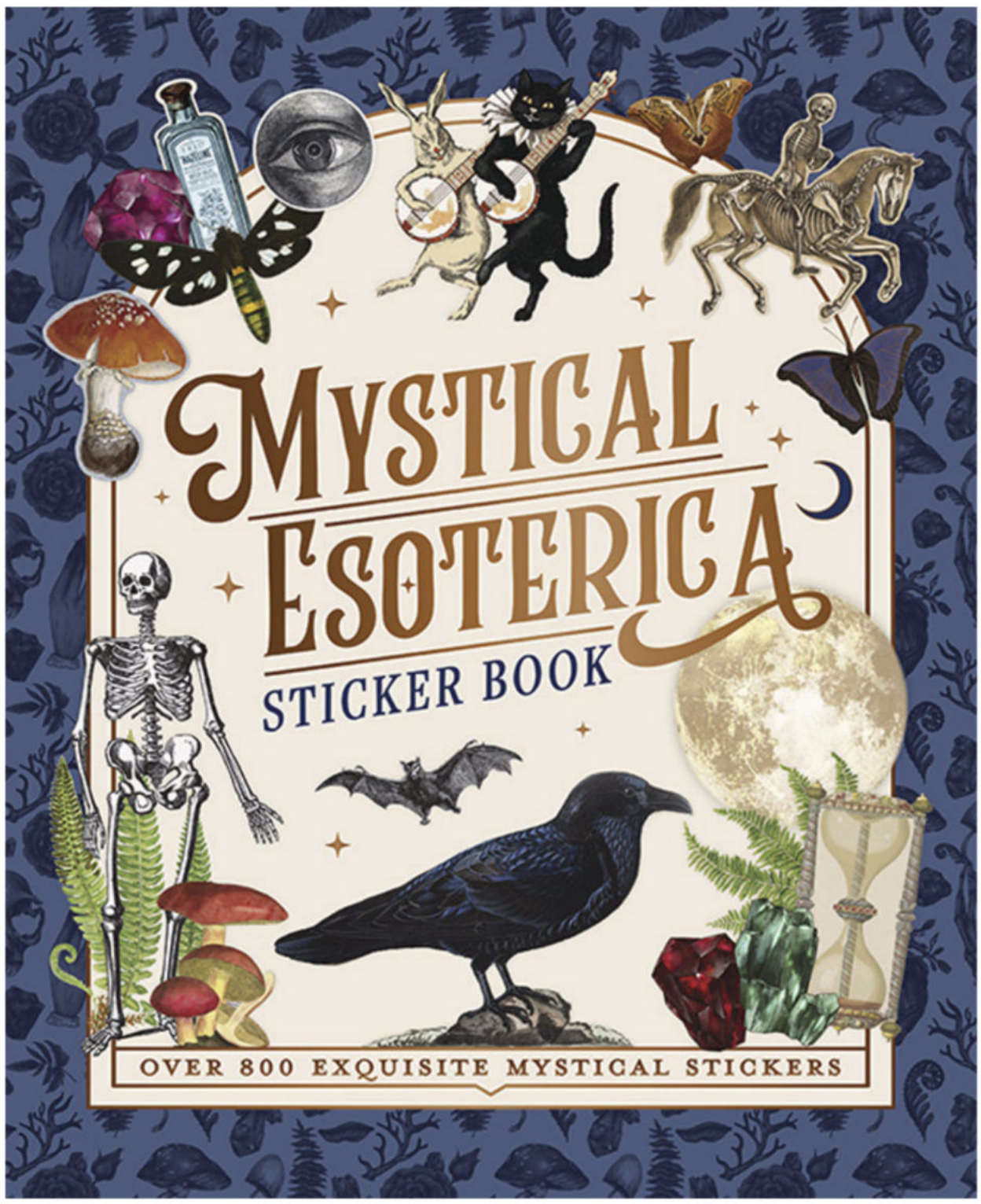

Discover over 800 darkly aesthetic stickers inspired by magic, mystery, and the art of the beautifully strange.

Step into a world of enchanting darkness with the Mystical Esoterica Sticker Book, a spellbinding collection of over 800 stickers capturing the allure of the beautifully strange and mysteriously sublime. Each page offers a gallery of celestial art, divine motifs, enchanted creatures, gothic botanicals, and more darkly aesthetic artworks that celebrate the beauty of both light and shadow. Perfect for journaling, scrapbooking, or adorning any creative project, these exquisitely detailed designs invite you to explore the threshold between the magical and the macabre. Whether you're a dreamer, a mystic, or simply a lover of hauntingly elegant art, the Mystical Esoterica Sticker Book is a cabinet of curiosities waiting for you to discover.

© 2026 Insight Editions -

INSIGHT EDITIONS

STAR WARS: THE PHANTOM MENACE: A VISUAL ARCHIVE

HARDCOVER	9.25 X 11	$65	PAGES: 292	RATED E	WORD COUNT: 54,448

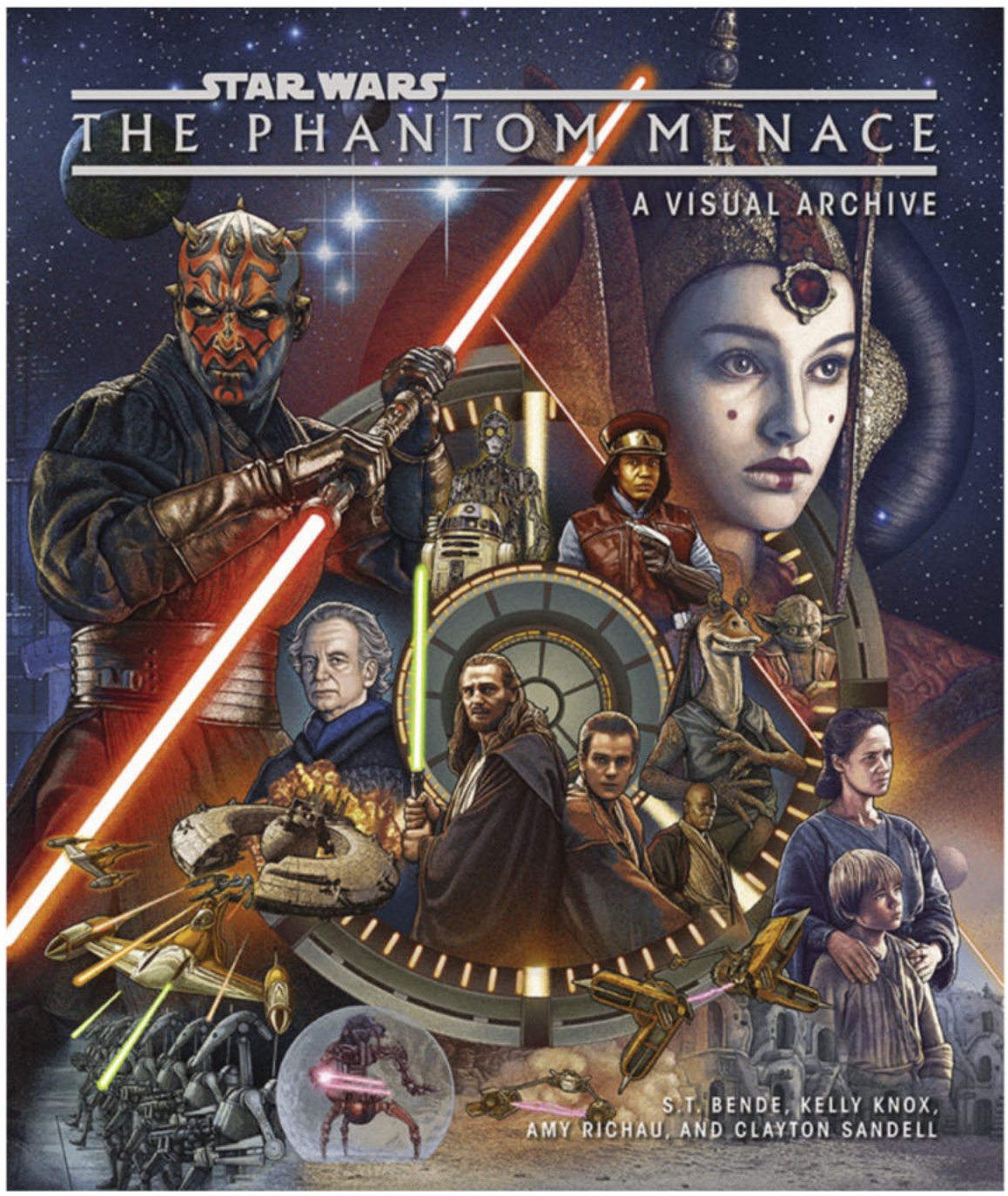

Celebrate Star Wars: Episode I – The Phantom Menace with this incredible volume that presents behind-the-scenes photography and concept art, complemented by anecdotes and filmmaking secrets.

With Star Wars: The Phantom Menace, George Lucas delivered a revolutionary film. With its sprawling world building, pioneering visual effects, and instantly iconic imagery, the impact of The Phantom Menace on the Star Wars galaxy and the larger cinematic landscape is undeniable. This book pays tribute to George Lucas' highly influential film, pairing behind-the-scenes photography and concept art with insights about the movie's production.

© & ™ 2024 LUCASFILM LTD. Used Under Authorization. -

INSIGHT EDITIONS

DISNEY PRINCESS: THE OFFICIAL ADVENT CALENDAR

HARDCOVER	10 X 14	$34.99	KIT:25 TREASURES INCLU. STATIONARY, KEY CHAINS, MORE

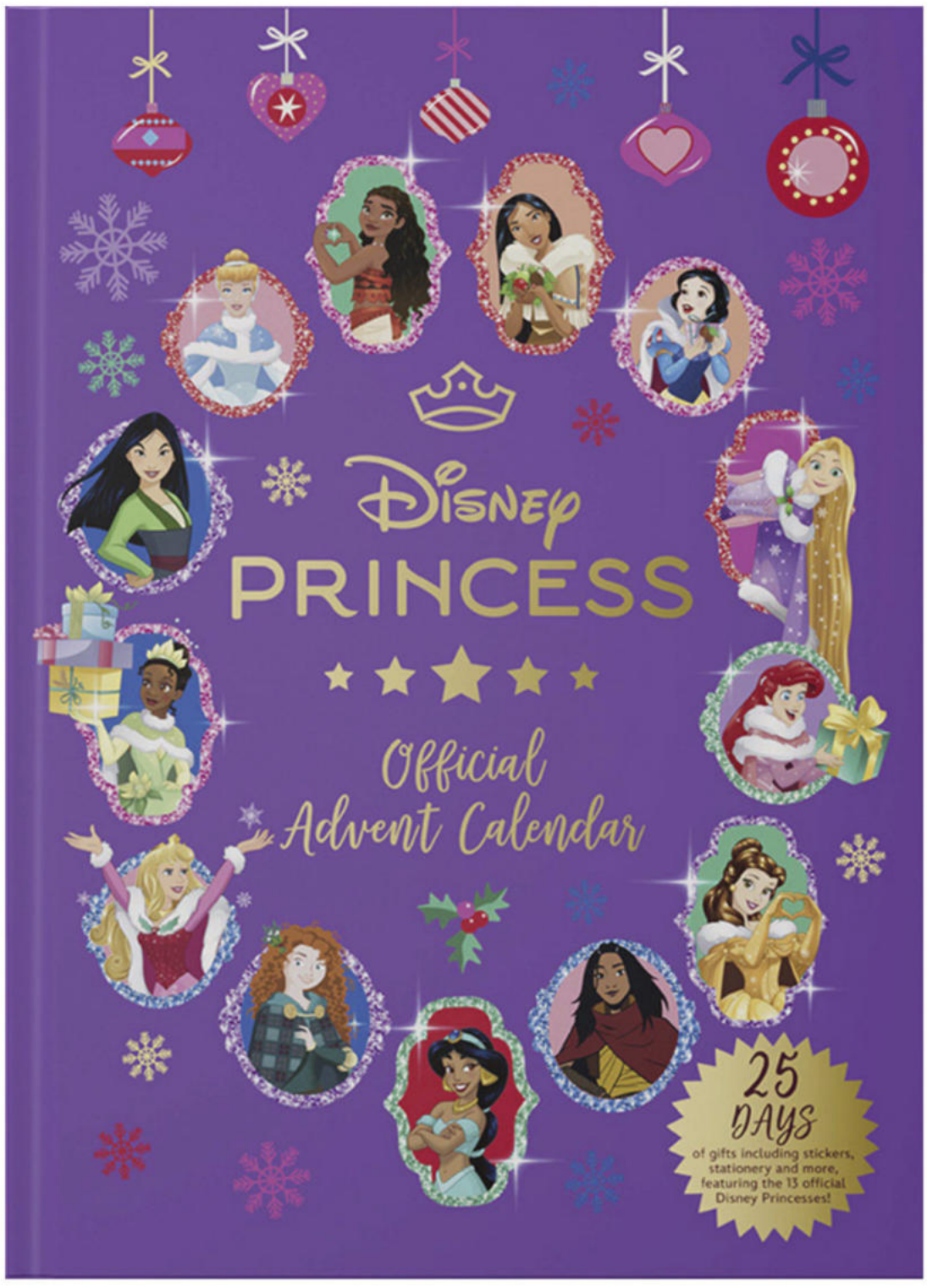

25 DAYS OF GIFTS, WITH STATIONERY, KEY CHAINS, DECORATIVE TAPES AND MORE!

Bibbidi-bobbidi-boo! Make your holiday season a dream come true with this enchanting Disney Princess advent calendar, containing 25 treasures and featuring each of the 13 official Disney Princesses.

Make any season magical with the Disney Princess: The Official Advent Calendar! This enchanting advent is a treasure trove of Disney Princess–inspired surprises, complete with 25 exclusive gadgets, gizmos, whozits and whatzits fit for royalty. Perfect for unboxing over a month or all at once, these darling charms are must-haves for making your dreams come true! Items include decorative tapes, trivia booklets, keychains, custom stationery, and more.

©2026 Disney -

INSIGHT EDITIONS

GUILLERMO DEL TORO'S PAN'S LABYRINTH

HARDCOVER	9.25 X 11	$50	PAGES: 192	WORD COUNT: 25,000

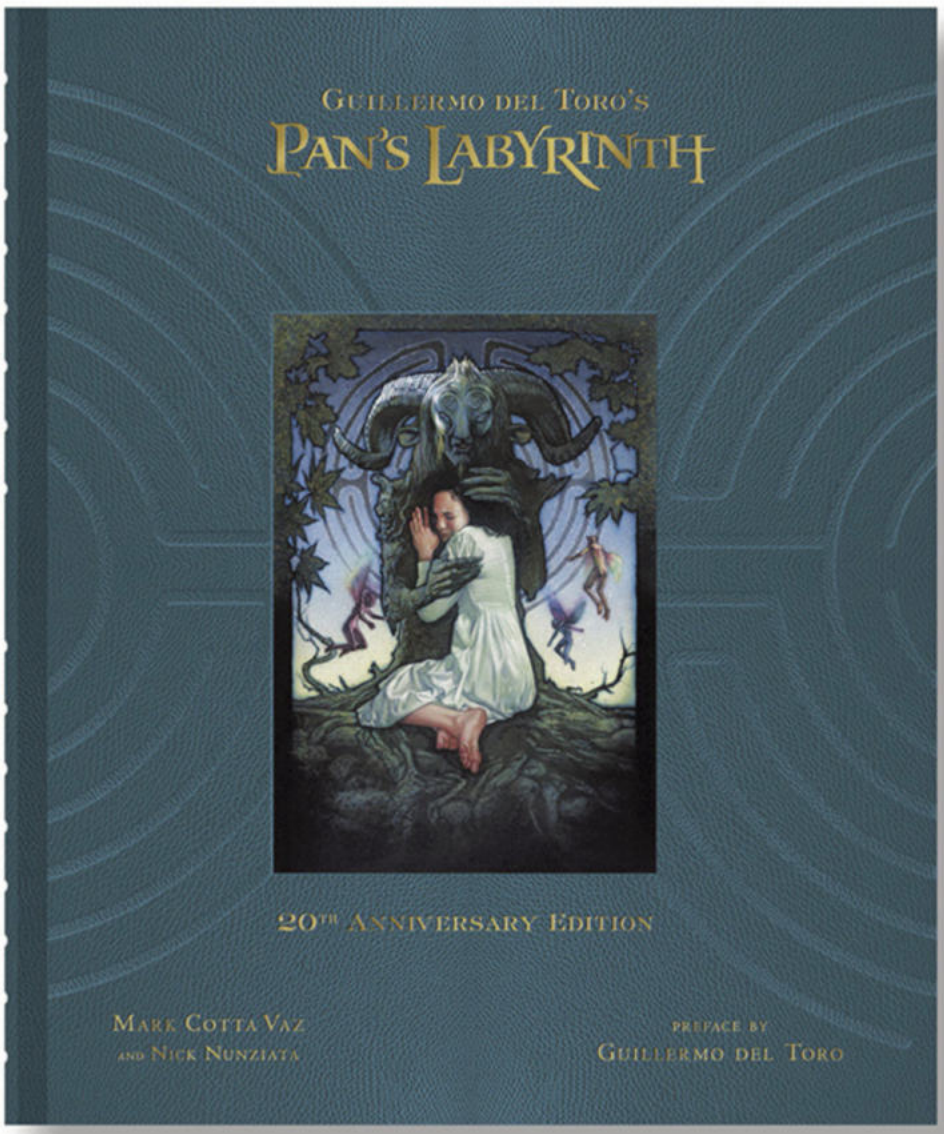

Contributors:

Author: Mark Cotta Vaz is the author of over thirty books, including four New York Times bestsellers. His recent works

include Batmobile: The Complete History, Beautiful Creatures: The Official Illustrated Movie Companion, Godzilla: The Art of Destruction, and Interstellar: Beyond Time and Space.

Co-Author: Nick Nunziata is an actor and producer, known for Don't Be Afraid of the Dark, Grizzly Park, and The Nightmare Collection Volume 1.

Preface: Guillermo del Toro is the acclaimed director of several films, including The Shape of Water, Pan's Labyrinth, Pinocchio, Crimson Peak, and Frankenstein. He is also the co-author of The Strain vampire novels, which have become international bestsellers.

INSIDE THE CREATION OF A MODERN FAIRY TALE

Discover the filmmaking secrets behind Pan's Labyrinth, the groundbreaking classic by Academy Award–winning director Guillermo del Toro. This must-have anniversary edition features new content, as well as an in-depth look at the film's creation and its lasting cultural impact.

Upon its release in 2006, Pan's Labyrinth was hailed as a thrilling masterpiece that cemented filmmaker Guillermo del Toro as a major creative force and garnered him a loyal fan base enthralled by his brilliantly macabre imagination.

To celebrate the twentieth anniversary of this acclaimed fantasy, this revised and expanded edition of Guillermo del Toro's Pan's Labyrinth offers the definitive account of its creation. Written in close collaboration with del Toro himself, this book covers all aspects of the filmmaking journey, from the director's early story ideas through the all-important casting process, the challenges of production, and the overwhelmingly positive critical response.

Featuring rare concept art and candid on-set photography, Guillermo del Toro's Pan's Labyrinth gives readers exclusive insight into how this modern classic was crafted for the screen. The book also contains interviews with key contributors—including the director, stars, producer, and director of photography.

Copyright © 2026 Guillermo del Toro -

INSIGHT EDITIONS

PAN'S LABYRINTH: THE COMPLETE SCREENPLAY

HARDCOVER	8.5 X 11	$50	PAGES: 256	



ABOUT THE AUTHOR:

Guillermo del Toro is the acclaimed director of several films, including The Shape of Water, Pan's Labyrinth, Pinocchio, Crimson Peak, and Frankenstein. He is also the co-author of The Strain vampire novels, which have become international bestsellers.

WRITTEN AND DIRECTED BY GUILLERMO DEL TORO

Filled with vivid imagery and behind-the-scenes insights, Pan's Labyrinth: The Complete Screenplay features the full script of the acclaimed fantasy film, written and directed by Academy Award–winning filmmaker Guillermo del Toro, along with fascinating anecdotes for film fans, screenwriting enthusiasts, and collectors.

In the years since its release, Pan's Labyrinth has remained one of the most celebrated fantasy films of the modern era. Set in post–Civil War Spain, it tells the story of Ofelia, a young girl who discovers a mysterious labyrinth and a hidden world of strange creatures. Pan's Labyrinth: The Complete Screenplay allows readers to explore the story in depth, presenting the entire script by writer and director Guillermo del Toro.

Accompanying the screenplay, the book features a wide range of materials from the film's production, including original concept art and storyboards. From early visual designs to moments captured during filming, they trace the development of the story's characters, environments, and atmospheres, revealing how the film's distinctive blend of fantasy and historical drama was brought to life.

Throughout the book, stories and reflections from Guillermo del Toro himself provide additional context to the creative process. These insights touch on the inspirations, challenges, and craftsmanship behind the film, from the design of its creatures to its thoughtful dialogue and memorable scenes.

Copyright © 2026 Guillermo del Toro -

INSIGHT EDITIONS

THE HBO ORIGINAL SERIES: THE WHITE LOTUS THE OFFICIAL COLORING BOOK

SOFTCOVER	8.5 X 10.8	$15.99	PAGES:64	

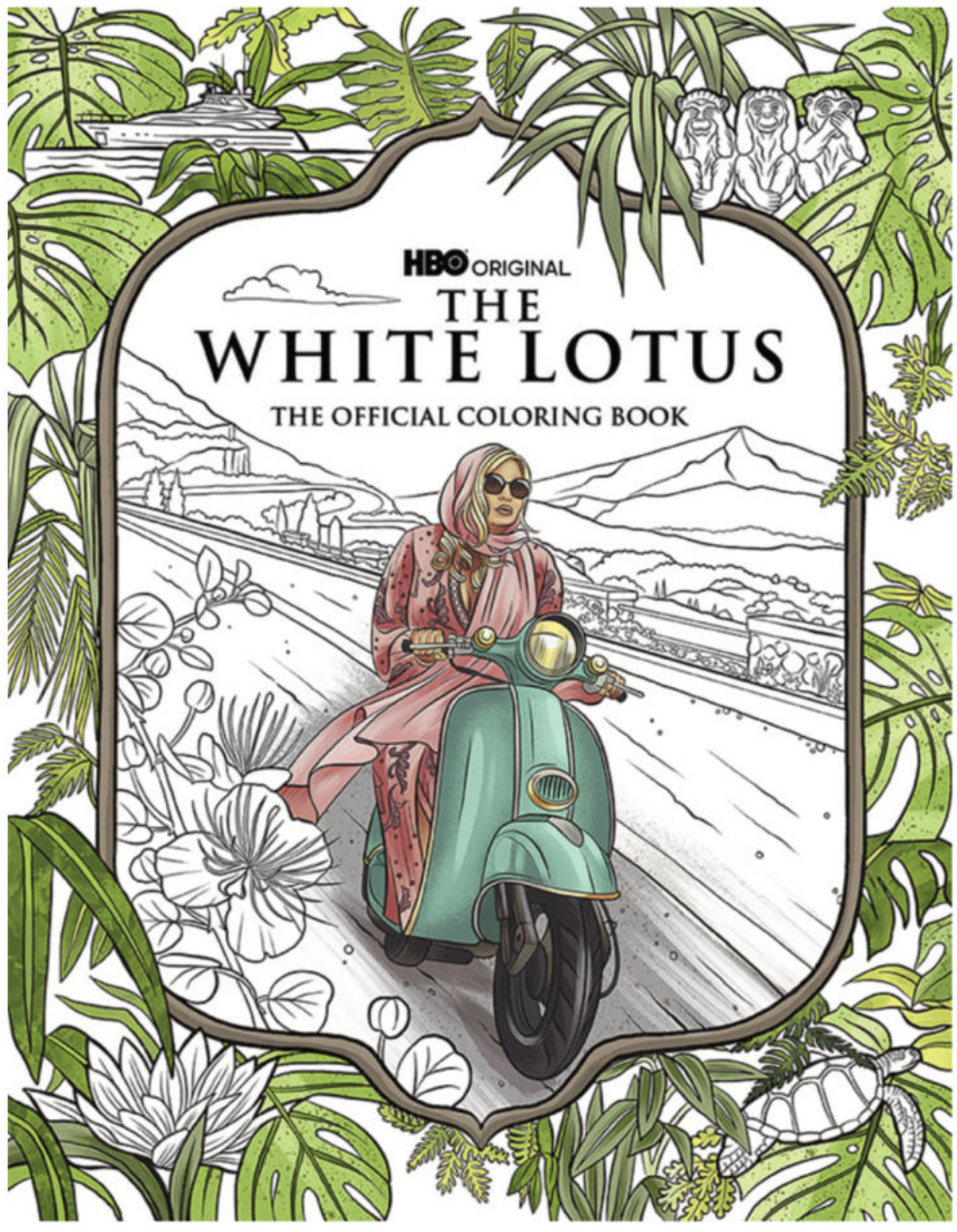

Color your way through the White Lotus resorts in Maui, Sicily, and Thailand as you revisit your favorite moments and characters from each season with The White Lotus: The Official Coloring Book!

Escape to luxury in Maui, Sicily and Thailand with The White Lotus: The Official Coloring book! Relax with the intricate, all-new artwork of the series, which features important scenes, iconic patterns, and interesting characters—including Tanya, Harper, Lucia, Cameron, Albie, Shane, and more. Discover tranquility with more than 50 unique illustrations from your favorite episodes, perfect for fans to color while sitting poolside, seaside, or inside. With compelling and intricate designs perfect for hours of relaxation and creativity, The White Lotus: The Official Coloring Book provides the perfect opportunity to celebrate every fan's love for the show!

60+ COLORING PAGES: Detailed pages offer hours of coloring fun, featuring iconic scenes from seasons one, two, and three of the show.

CREATIVE EXPRESSION: Enjoy hours of creative fun and relaxation through coloring.

OFFICIAL WHITE LOTUS COLORING BOOK: Created in collaboration with the studio behind The White Lotus.

THE WHITE LOTUS and all related characters and elements © & ™ Home Box Office, Inc. (s25) -

MASSIVE INDIES

INSIGHT EDITIONS

THE MAGNIFICENT BOOK OF WITCHES AND WIZARDS

HARDCOVER	10 X 14	$19.99	PAGES: 80	RATED E	WORD COUNT: 5,500



Contributors:

Diana Ferguson is a writer and editor who has worked for many years in illustrated non-fiction for both children and adults. As well as editing a magazine series on natural history and writing for a children's wildlife magazine, she has written books on art, myth, and folklore.

Step into a spellbinding world of magic and fantasy as you learn about witches and wizards from around the world!

Journey through a rich tapestry of legend, myth, and folklore in this enchanting large-format volume filled with vivid full-color illustrations that bring these magical figures to life. Discover captivating facts alongside each image, uncovering the secrets of spells, magical creatures, enchanted objects, and diverse traditions that shape sorcerers across cultures.

© 2026 Weldon Owen -

INSIGHT EDITIONS

MINECRAFT:
THE OFFICIAL MINI-COLORING SET

KIT	5 X 6	$16.99	KIT: 64PG COLORING BOOK AND 12 PREMIUM COLOR PENCILS



Bring your creativity to life block by block with Minecraft: The Official Mini Coloring Set! Housed in a sturdy, decorative wooden box, this portable set includes 12 premium colored pencils perfect for building vibrant masterpieces on the go. Whether you're coloring creepers, crafting new biomes, or designing your dream build, this set is your ultimate creative companion anytime, anywhere.



CONTAINS 64PP COLORING BOOK AND 12 PREMIUM COLORED PENCILS

Build your world, your way, wherever you go, with Minecraft: The Official Mini Coloring Set! This all-in-one creative kit is packed with epic artwork straight from the beloved best-selling game of all time. From dream builds and diverse biomes to friendly villages and hostile mobs, add your own touch to any moment in bold color. The set includes 12 high-quality colored pencils and 64 pages of detailed, miniaturized artwork from the best-selling Minecraft: The Official Coloring Set. All housed in a sturdy, intricately crafted wooden box, Minecraft: The Official Mini Coloring Set has everything you need to build your creativity, one block at a time.

©2026 Mojang AB. All Rights Reserved. Minecraft, the Minecraft logo, the Mojang Studios logo and the Creeper logo are trademarks of the Microsoft group of companies.
• Medium form: © 20XX Mojang AB. Minecraft, the Minecraft logo, the Mojang Studios logo and the Creeper logo are trademarks of Microsoft Corporation. -

MASSIVE INDIES

INSIGHT EDITIONS

LIQUID DEATH: THE OFFICIAL COLORING BOOK

SOFTCOVER	8 X 10	$18.99	PAGES: 80	

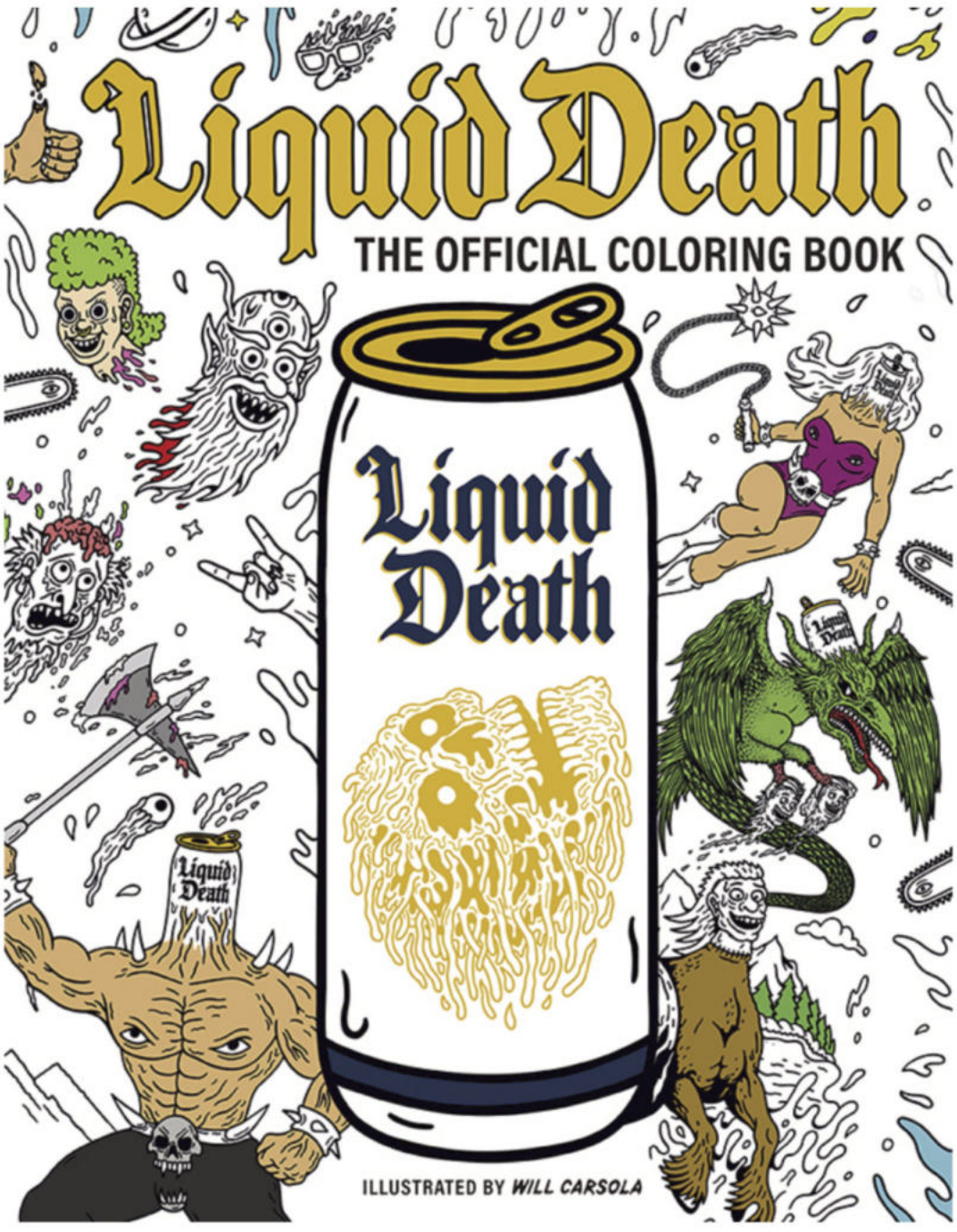

Author:

LIQUID DEATH will not kill you. But our infinitely recyclable cans of premium low-calorie beverages will murder your thirst. Then, these ruthless cans will donate a portion of the proceeds to help kill plastic pollution. Why? For centuries, all the coolest marketing and branding was only done for unhealthy products. Those days are over. Soon, Liquid Death will use health and humor to conquer the world.

Illustrator: Will Carsola is the original artist and creative director for Liquid Death. He is the artist and co-creator of the animated series Mr. Pickles and Momma Named Me Sheriff on Adult Swim.

ILLUSTRATED BY WILL CARSOLA

Murder your boredom and crack open a crisp, cold coloring book like no other, featuring the original art of Liquid Death.

Entertain your inner thirst murderer with iconic illustrations in the style of the uniquely macabre art of Liquid Death's cans, packaging, and posters. From intricate illustrations of melty skulls and bloody axes to calming scenes of deer with cans for heads drinking from the River of Death, it's a coloring book unlike any other. With its luxuriously thick paper and easily removable pages without perforation, you can use this book to create frameable pieces of art. Every illustration was created by the original Liquid Death artist, Will Carsola, who is behind some of the brand's most iconic images.

© 2026 Liquid Death | Liquid Death is a trademark of Supplying Demand, Inc. - Licensed by Global Merchandising Services Ltd. on behalf of Liquid Death -

INSIGHT EDITIONS

HARDCOVER	5.75 X 8.25	$24.99	PAGES: 184	RATED E	WORD COUNT: 500



PERSONA: P3R SCULPTED JOURNAL

Featuring a bold sculpted cover with metallic detailing, a ribbon marker, and a back pocket, the Persona 3 Reload ™ Sculpted Journal blends iconic style with everyday functionality.

Step into the Dark Hour with this high-quality, officially licensed Persona 3 Reload ™ journal, featuring a bold sculpted cover of the Protagonist. Rendered with striking depth and enhanced by a metallic effect, the design captures the cool, moody aesthetic that defines the iconic Persona 3 Reload ™. Whether you're mapping out your next move through Tartarus, tracking Social Links, or jotting down late-night thoughts between full moons, this journal is built for everyday use. A ribbon marker lets you easily return to your place, while the back pocket is perfect for storing notes, mementos, or loose pages, no Evoker required. Stylish, functional, and unmistakably Persona 3 Reload ™, this journal is the perfect companion for any adventure.

PERSONA: P5R SCULPTED JOURNAL

Featuring a bold sculpted cover with metallic detailing, a ribbon marker, and a back pocket, the Persona 5 Royal™ Sculpted Journal blends iconic style with everyday functionality.

Enter the Metaverse with this high-quality, officially licensed Persona 5 Royal™ journal, featuring a bold sculpted cover inspired by the iconic style of the Phantom Thieves. With striking depth and an eye-catching metallic effect, the design showcases the sharp red-and-black aesthetic that defines Persona 5 Royal™. Whether you're planning your next Palace infiltration, tracking Confidants, or jotting down thoughts between heists, this journal is designed for everyday use. A built-in ribbon marker helps you keep your place, while the back pocket is perfect for storing notes, mementos, or any other treasures. Stylish, functional, and unmistakably Persona 5 Royal™, this sculpted journal is the perfect companion for any mission.



©ATLUS. ©SEGA. -

MASSIVE INDIES

INSIGHT EDITIONS

PRACTICAL MAGIC: THE MOTION PICTURE THE OFFICIAL COLORING BOOK

SOFTCOVER	8.5 X 10.8	$15.99	PAGES:64	

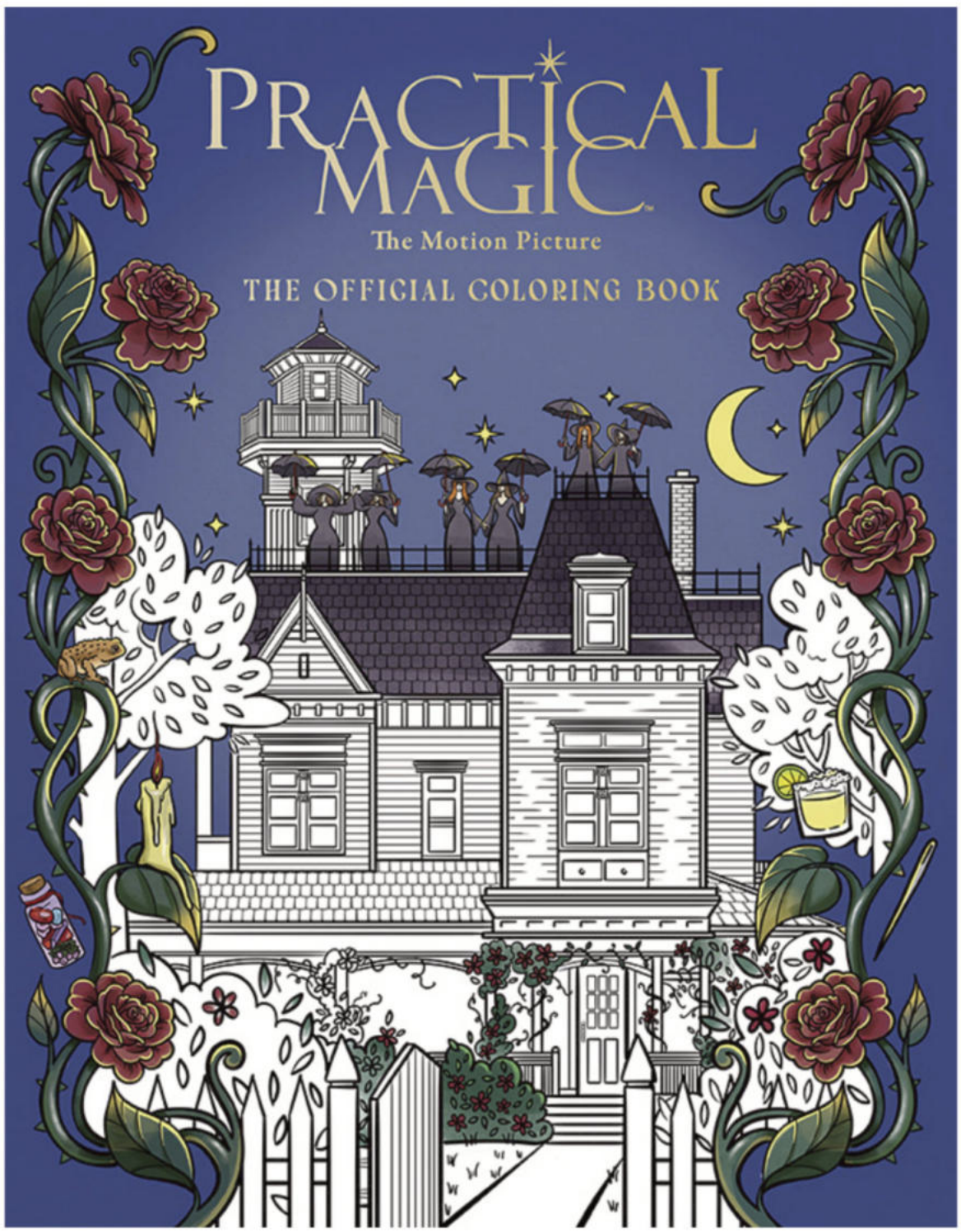

About the Illustrator:

Cryssy Cheung is an award-winning art director, illustrator, and designer based ouf of New York City.

Get a midnight margarita bubbling and settle in for a spell of coloring magic from the bewitching world of Practical Magic.

Join Sally, Gillian, Frances, Jet, and the rest of the beloved characters of Practical Magic for a spellbinding coloring book like no other! Capture the joy of this timeless cult classic with over 60 original illustrations inspired by the iconic moments from Practical Magic, such as Jimmy's resurrection with a can of whipped cream and Sally's whirlwind romance with Michael, as well as enchanting collage pages celebrating all things witchy. Relive the magic of the Owens sisters' journey toward home, community, and belonging time and time again with a coloring book as playful and heartfelt as the movie that inspired it. Whether you want to hone your coloring craft or simply unwind with the help of a little magic, this coloring book promises as much fun as an umbrella ride down from a rooftop.

PRACTICAL MAGIC and all related characters and elements © & ™ Warner Bros. Entertainment Inc. WB Shield: © & ™ WBEI. (s26) -
PRACTICAL MAGIC 2 and all related characters and elements © & Warner Bros. Entertainment Inc. (s26) -

INSIGHT EDITIONS

A ROBLOX HOLIDAY POP-UP (ADVENT CALENDAR) (UNOFFICIAL)

HARDCOVER	12.7 X 12.6	$40	KIT: 25 PAPER ORNAMENTS, 1 METAL ORNAMENT, 1 POP-UP



Celebrate the holidays Roblox-style with this interactive pop-up book and Advent calendar!

Begin the countdown to Christmas with your favorite Roblox games! Whether you're fighting monsters, running obstacle courses, or adopting the most adorable pets, this Advent calendar celebrates each day of December leading up to Christmas. Decorate a one-of-a-kind pop-up holiday tree with ornaments showcasing your favorite Roblox adventures. Also included is an awesome Roblox-inspired gift for the holidays: an exclusive metal ornament to use on your own holiday tree. Channel your creativity this Christmas—it's time to build your best holiday yet!

DECK THE HALLS AND PAINT THE WALLS: This dynamic calendar features a pop-up holiday tree and dozens of mini paper ornaments to display and share, all inspired by awesome games and experiences found across the Roblox gaming platform!

DELUXE METAL ORNAMENT: This awesome collectible includes a fun metal ornament that you can hang on your own holiday tree!


SEPTEMBER 2026
AMP
WE BRING THE NOISE.
CHISPA

AMP COMICS

[MASSIVE INDIES]

PANCHO VILLA MONSTER HUNTER #1

N°1	SEP 16	$4.99	PAGES:24	RATED T	ACTION / ADVENTURE



Cover A

CAANAN WHITE

WRITER: HECTOR RODRIGUEZ III
ARTISTS: ARIEL MEDEL
COLORS: SAUL SHAVANAS
COVER A: CAANAN WHITE
COVER B: GUILLERMO VILLARREAL
COVER C: HECTOR RODRIGUEZ III

SOME REVOLUTIONS AWAKEN HOPE. OTHERS AWAKEN THINGS THAT SHOULD HAVE REMAINED BURIED FOREVER.

In the blistering chaos of the Mexican Revolution, Pancho Villa—revolutionary and monster hunter—wields ancient rune-glowing pistols to hunt the eldritch hounds that killed his sister. Amid the Battle of Torreón, Villa uncovers a blasphemous cult led by the shadowy Dr. Nyarla, who unleashes Lovecraftian horrors to consume México's soul. Joined by the fierce Petra Herrera, the mysterious alchemist Sabía, and the cynical expatriate El Alemán, Villa fights a desperate war against creeping darkness and forbidden rituals. But as ancient whispers rise, one question remains: can his revolution survive the nightmare it unleashed?

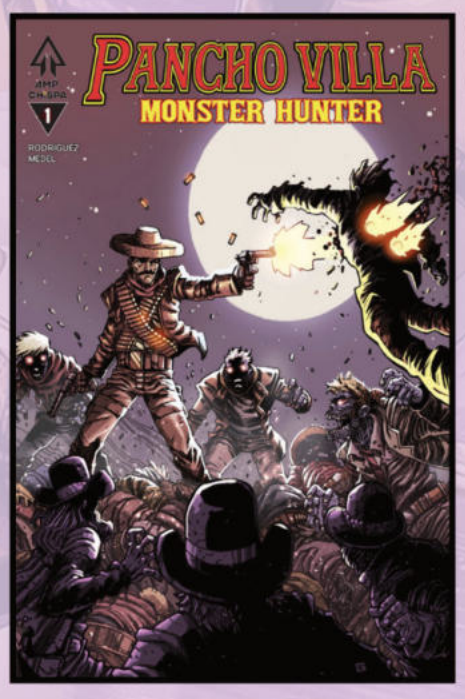

Cover B

GUILLERMO VILLAREAL

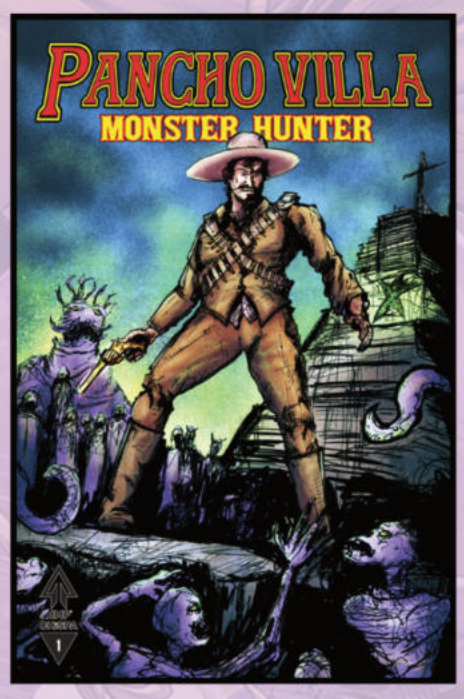

Cover C

HÉCTOR RODRÍGUEZ III

*Cover trade-dress not final

AMP™
WE BRING THE NOISE.™

CHISPA

WWW.AMPCOMICS.COM

PANCHO VILLA MONSTER HUNTER #1



INTERIOR ART SHOWN

AMP COMICS

[MASSIVE INDIES]

GREATEST AMERICAN HERO #3

N°3	SEP 23	$4.99	PAGES: 24	RATED T	ACTION/ADVENTURE



Cover A

ERWIN J ARROZA

WRITERS: DON HANDFIELD AND JOSHUA MALKIN
ARTIST: ALPER GECGEL
COVER A: ERWIN J ARROZA
COVER B: MARIIA MENSHIKOVA
COVER C: RAFAEL LOUREIRO

WHEN A FATHER KNOWS HOW THE STORY ENDS, HOW FAR WILL HE GO TO CHANGE IT?

Kevin Hinkley is one job away from clearing his debts and securing a future for his daughter. The problem? Ralph has already seen how it ends. As father and son clash over destiny, Kevin unknowingly finds himself behind the wheel of a van carrying a deadly secret...one that could put an entire city at risk.



Cover B

MARIIA MENSHIKOVA



Cover C

RAFAEL LOUREIRO

*Cover trade-dress not final

WWW.AMPCOMICS.COM

AMP™
WE BRING THE NOISE.™

[MASSIVE INDIES]

ANTARCTIC PRESS - EARTH'S COOLEST COMICS



IN FINER COMIC SHOPS

ANTARCTIC PRESS COMICS & CHILL™

APMANGA.COM

HORROR COMICS SEPT. 2026

BETTER THAN ALL THE REST



CRITTER #14A
(Ongoing, 24 pgs., FC, $4.99)
Story: Tom Hutchison
Art & Cover: Alisson Borges
School Girl bursts onto the scene as Critter's new sidekick just as the Pacific Ocean begins to flood the coastline. High Tide is coming!



CRITTER #14B
(Ongoing, 24 pgs., FC, $9.99)
Story: Tom Hutchison Art: Alisson Borges
Cover: Narcelio Sousa and Ylenia Di Napoli
If you've missed any of Narcelio Sousa's variant covers, Antarctic Press hopes you've learned your lesson! Earn your Easy A by reserving your copy of this saucy School Girl variant cover at your local or online retailer! No fair cheating off your neighbor's copy!



MONSTER MAYHEM!

THE CRYPTID CORPS #5A (OF 6)
(Miniseries, 24 pgs., FC, $4.99)
Story: Anthony Cleveland
Art & Cover: Max Bertolini
After an emergency crash landing, the Corps faces mounting pressure from within and without—until a quiet moment of unexpected connection is shattered by Cold's forces closing in.

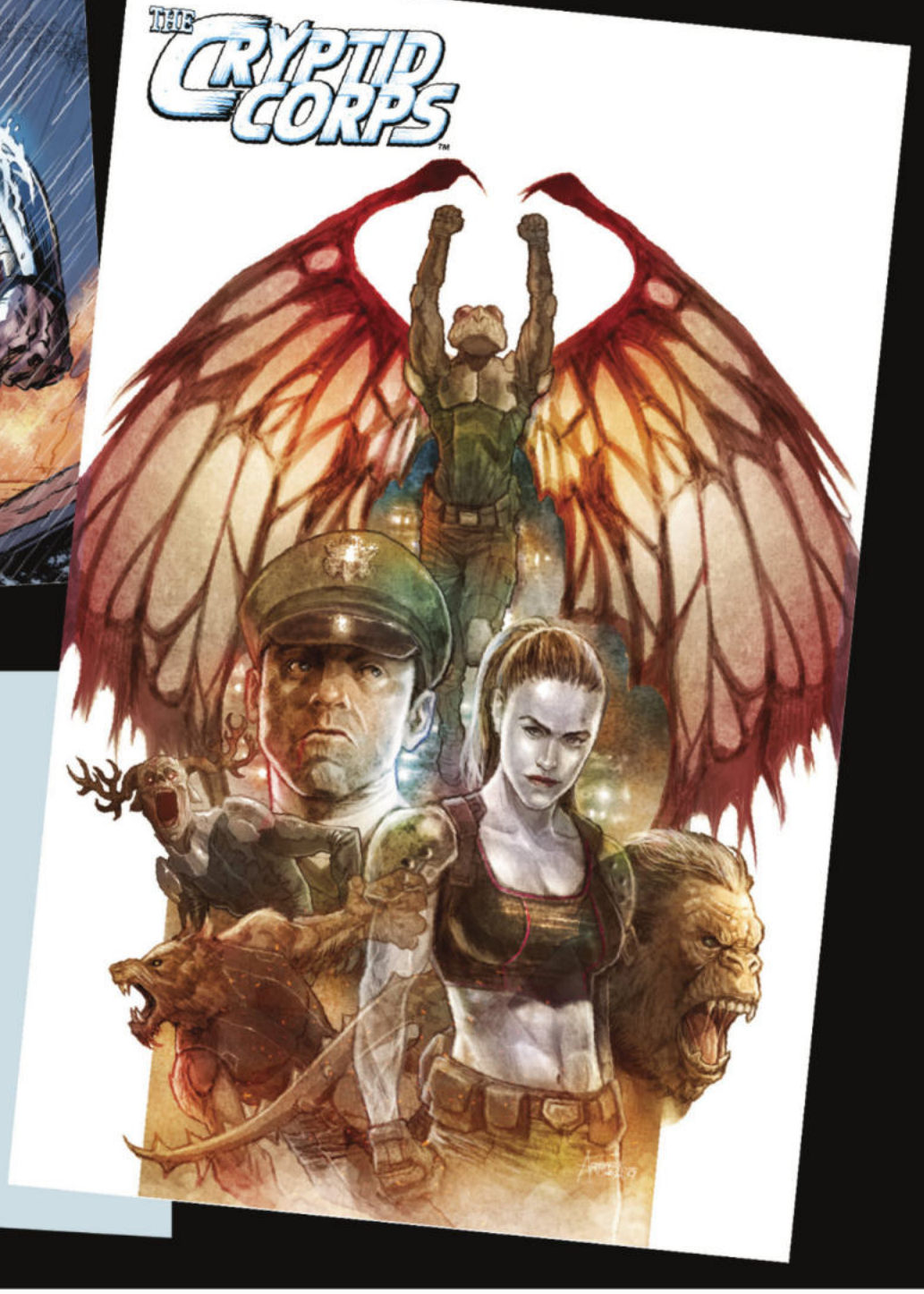

THE CRYPTID CORPS #5B (OF 6)
(Miniseries, 24 pgs., FC, $9.99)
Story: Anthony Cleveland
Art: Max Bertolini Cover: Erwin J Arroza
Antarctic Press provides a close encounter of the awesome kind with this variant cover by series artist Max Bertolini! No need to stake out Area 51 to abduct a copy for yourself—just reserve one today at your local or online retailer!



HORROR COMICS:
DEAD MAN'S PARTY #1A
(1-Shot, 24 pgs., FC, $6.66)
Story & Art: Various
Cover: Kelsey Shannon
Just in time for Halloween! The creepy ghouls and goblins and other denizens of Darkness are having a party to celebrate their malevolent master, and the reader is invited. There'll be Pin the Tail on the Human, Bobbing for Adam's Apples, and loads of other devilish delights! Who can outscare and outlast the worst of the worst, drawn by the best of the best?

Dance with the Dead



HORROR COMICS: DEAD MAN'S PARTY #1B
(1-Shot, 24 pgs., FC, $9.99)
Story & Art: Various Cover: Andrew Mangum
Help yourself to a Halloween treat, courtesy of Andrew Mangum and Antarctic Press, with this devilish damsel! Supplies may run out with all the greedy costumed collectors out there (and not just on Halloween), so reserve your copy now. Get it into your head and get a copy in your hands, before she gets a hold of YOUR head in HER hands!

SHAMAN KANE: RESURRECTION #2 (OF 3)

(Miniseries, 24 pgs., FC, $5.99) Story/ Art & Cover: David John Broughton

Antarctic Press's interstellar exorcist rises again in a new miniseries! Having acquired a transdimensional portal generator from his foes, Kane assembles a strike team to invade the enemy's territory and possibly end the Z-plague once and for all!



SCI-FI HORROR

[MASSIVE INDIES]



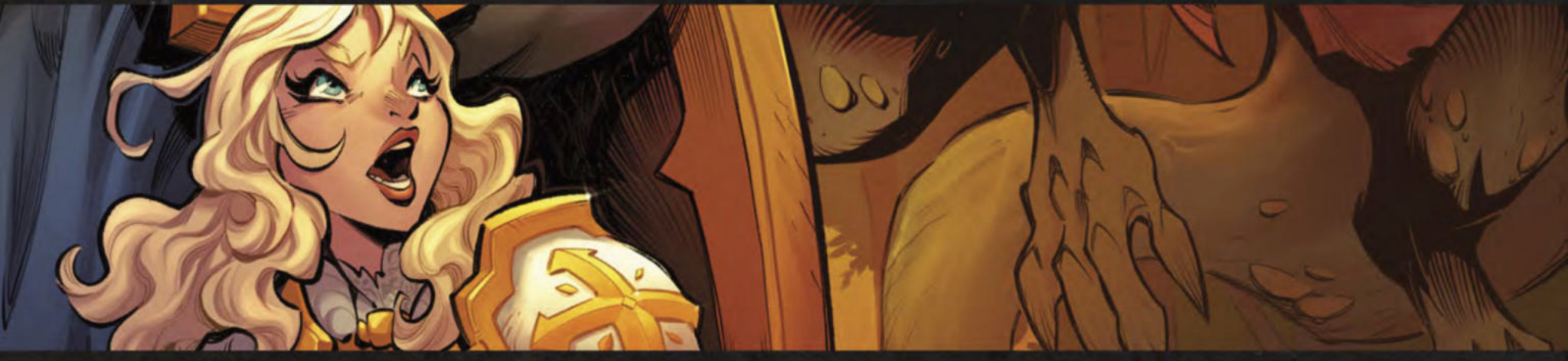

BATTLE QUEST® COMICS

SUMMONER WARS

SUMMONER WARS

N°1	SEP. 16	$4.99/$6.99	PAGES: 36	RATED T	FANTASY ADVENTURE



Cover A MARTIN ABEL



Cover B PATRICK MACCHI + MORRY HOLLOWELL

SCRIPT: PAUL CORNELL + JUSTIN ZIMMERMAN; STORY: MR. BISTRO
ARTIST: PATRICK MACCHI
COLORS: MORRY HOLLOWELL

SERIES DESCRIPTION: Based on the bestselling tabletop game from Plaid Hat Games, when the villainous Ret-Talus wreaks havoc on Itharia, a young Sera Eldwyn of the Vanguards sets off with the Shadow Elf, Selundar, to assemble an unlikely group of allies to fight back.

Cover B has an exclusive mercenary card for the *Summoner Wars* card game, letting players bring the story of the comic to the tabletop.

SUMMONER WARS #1 PREVIEW / COVER 1A



Cover A MARTIN ABEL

SUMMONER WARS #1 PREVIEW / COVER 1B



Cover B PATRICK MACCHI + MORRY HOLLOWELL

Cover B has an exclusive mercenary card for the *Summoner Wars* card game, letting players bring the story of the comic to the tabletop.

SUMMONER WARS #1 PREVIEW



SUMMONER WARS #1 PREVIEW



SUMMONER WARS #1 PREVIEW



SUMMONER WARS #1 PREVIEW



[MASSIVE INDIES]



Comics

Cambrian Comics

[MASSIVE INDIES]

Kaijus & Cowboys

N°2	9/16	$4.99	PAGES:24	RATED T	ACTION / ADVENTURE

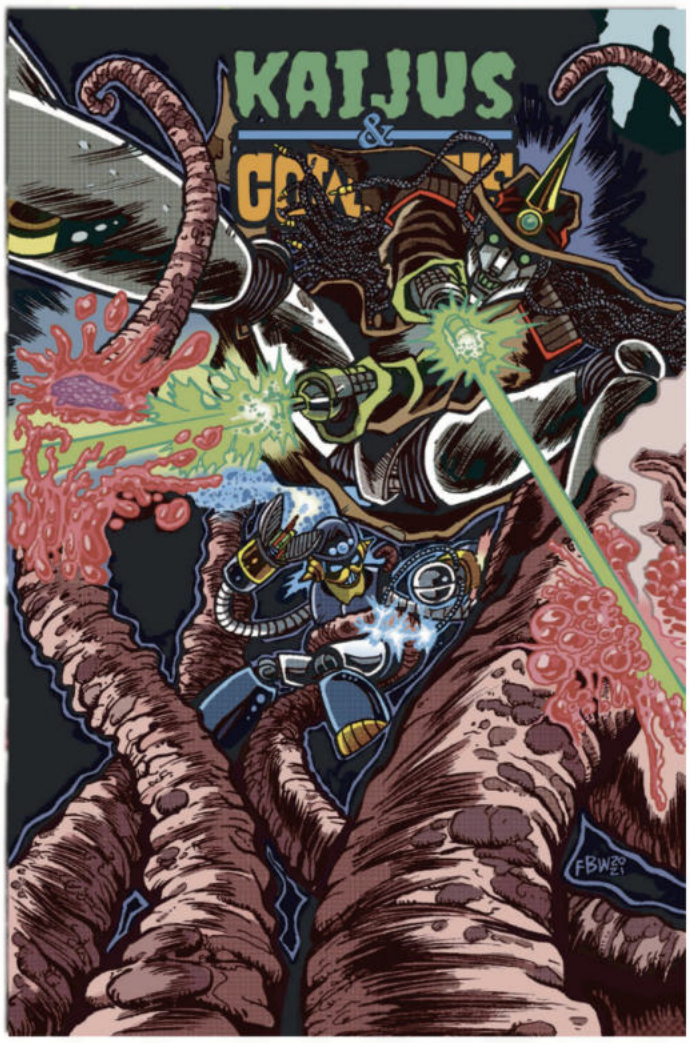

Cover A Frankie B. Washington

WRITER: MATTHEW BLAIR
ARTIST: FRANKIE B. WASHINGTON
COLORS: FRANKIE B. WASHINGTON

HIGHLIGHTED ISSUE INFORMATION!

Synopsis.

While investigating a mysterious earthquake, the Hunter and his new companion are contacted by the supreme intelligence who manages all robots on the planet, a being known only as Fathermind.

Fathermind tasks the Hunter with monitoring and assicting a new generation of Hunter robots, but has he found new allies or rivals?

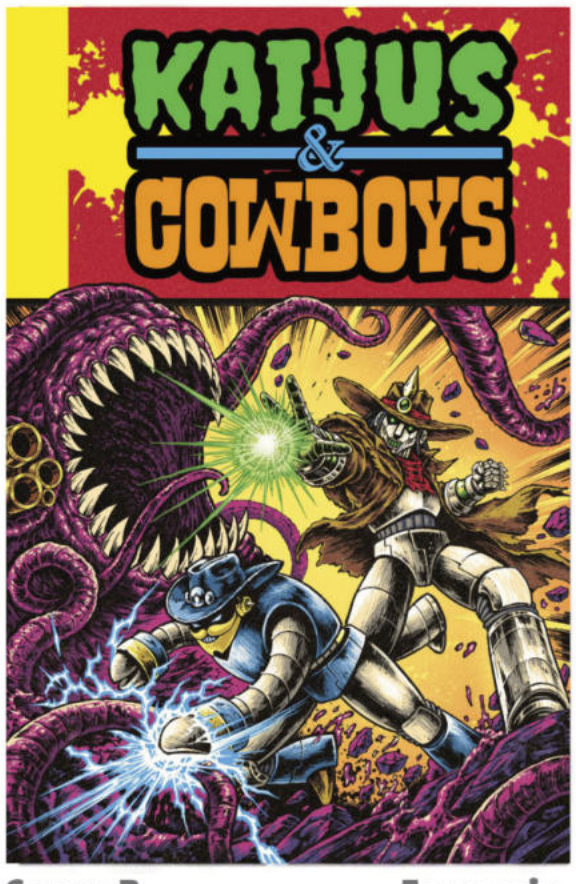

Cover B Ferxpain



Cover C John Proctor

*Cover trade-dress not final

Kaijus & Cowboys Preview



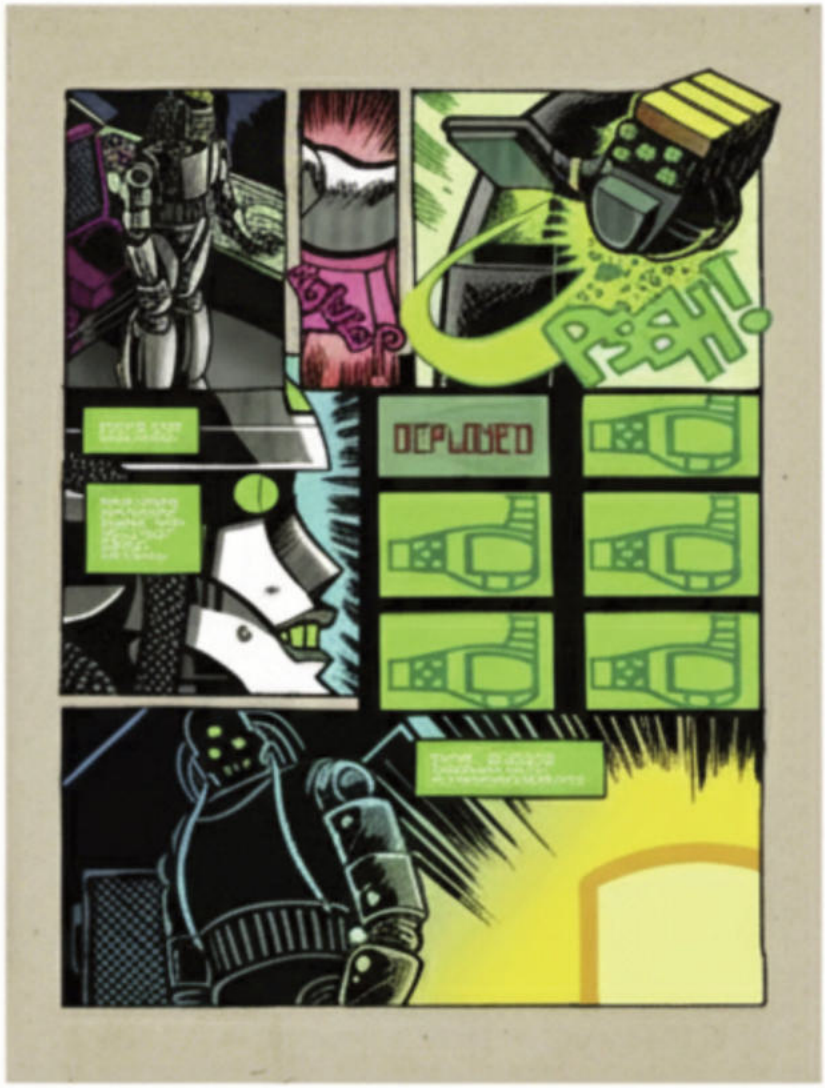

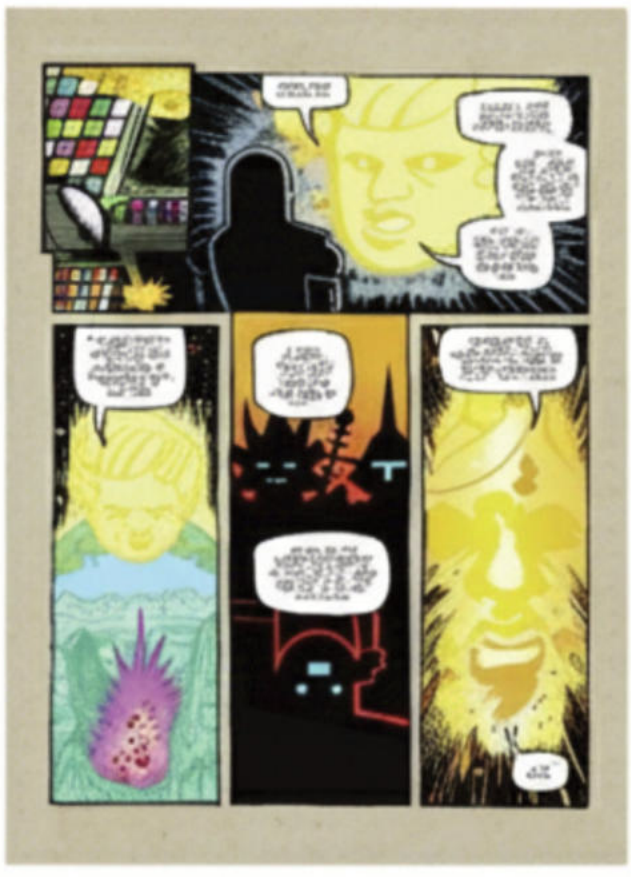





*Cover trade-dress not Final

[MASSIVE INDIES]

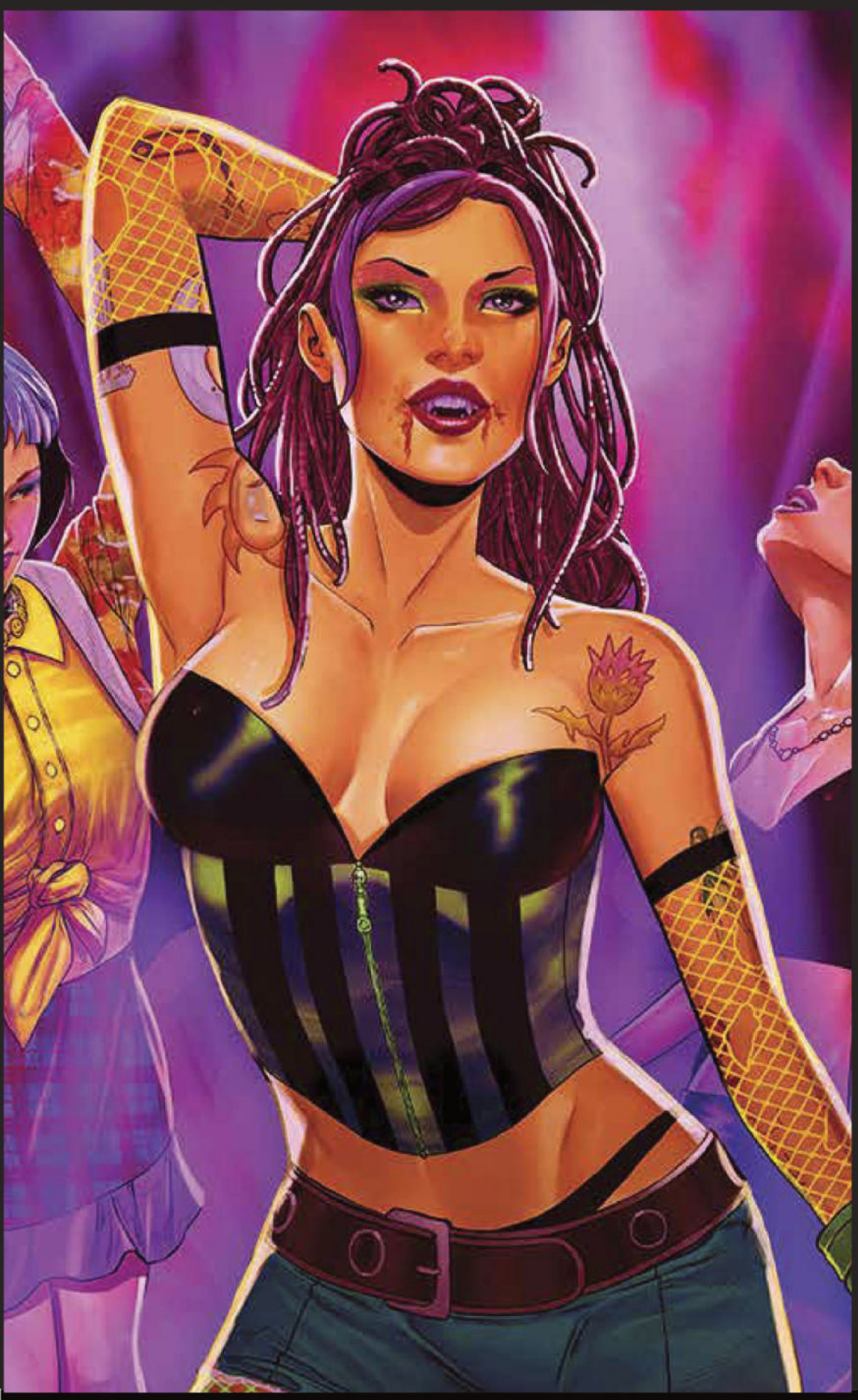

DEVIL'S DUE STUDIOS

25 YEARS

2001- 2026

JUST GETTING STARTED

FEARLESS, UNFILTERED STORIES FOR THOSE WHO DARE TO INDULGE

DEVIL'S DUE STUDIOS

MASSIVE INDIES

ALL NEW SERIES!

RUN FROM THE SUN

Writers:
The Cabin Boyz

Art:
Unai de Zarate

Colors:
Maxflan Araujo

Issue 1

In stores 9/9/2026

28 Pages

Rated M

Supernatural/Horror

"Despite the vampires, this book very much does **not suck**. Such a fun read!" – **Charles Soule** (Eight Billion Genies, Daredevil)

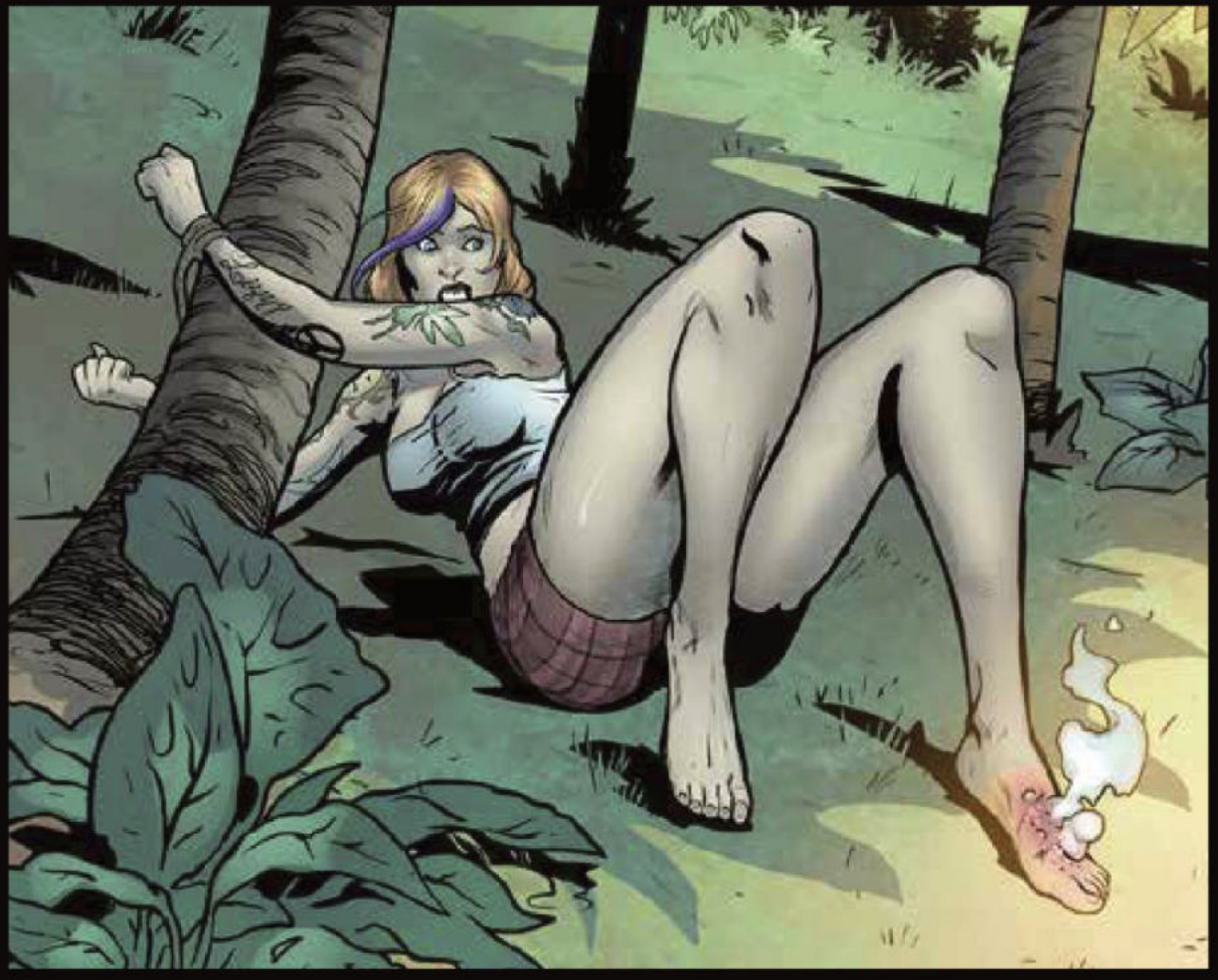

DEVIL'S DUE STUDIOS

Abducted by a group of bored billionaires, a vampire is stranded on a sun-scorched tropical island. To survive the deadly daylight and the armed men hunting her, she must embrace her dark side and break the one rule that's kept her human for over a century.

Cover art subject to change

www.DevilsDue.net

©2026 Shawn DePasquale & Matthew Cohen

RUN FROM THE SUN #1
COVER A: Renan Shody

$5.55



DEVIL'S DUE STUDIOS

FEARLESS, UNFILTERED STORIES FOR THOSE WHO DARE TO INDULGE

Cover art subject to change

www.DevilsDue.net

©2026 Shawn DePasquale & Matthew Cohen



RUN FROM THE SUN #1
COVER B: Bruno Oliveira
$5.55



$5.55
RUN FROM THE SUN #1
COVER C: Maria Laura Sanapo

DEVIL'S DUE STUDIOS

Cover art subject to change

www.DevilsDue.net

©2026 Shawn DePasquale & Matthew Cohen

RATIO COVER

1-in-10
$5.55

COVER D: Jason Shawn Alexander



DEVIL'S DUE STUDIOS

Cover art subject to change

www.DevilsDue.net

©2026 Shawn DePasquale & Matthew Cohen

SNEAK PEEK

Finished pages are full color.





Art by Unai de Zarate

RUN FROM THE SUN















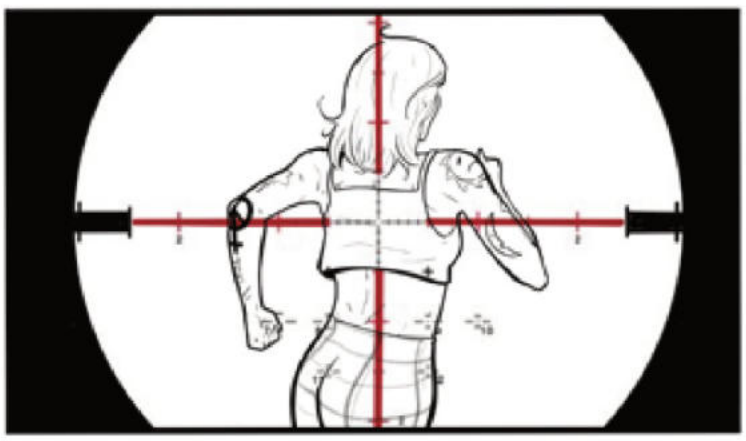

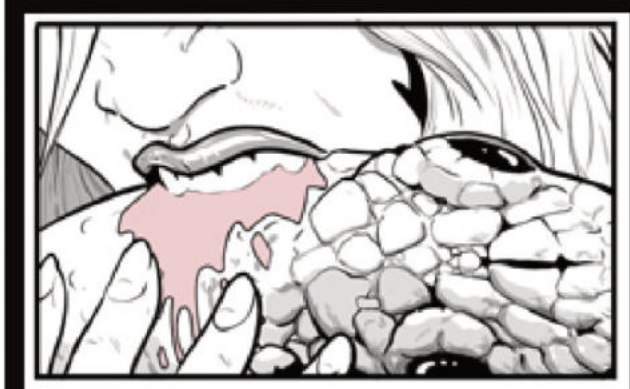





DEVIL'S DUE STUDIOS

MASSIVE INDIES

The Ongoing Series Continues!

CLUB NEPHILIM

From the world of
MERCY SPARX!

Pat Shand
Jordi Perez

Ratio cover
by Andrew
Tarusov!



Issue 2 In stores 9/16/2026 28 Pages Rated M Supernatural

DEVIL'S DUE STUDIOS

Created by Josh Blaylock

Cover art subject to change

©2026 Heaven's Devil Productions, LLC

DEVIL'S DUE STUDIOS

MASSIVE INDIES

CLUB NEPHILIM #2

COVER A: Renan Shody

$5.55

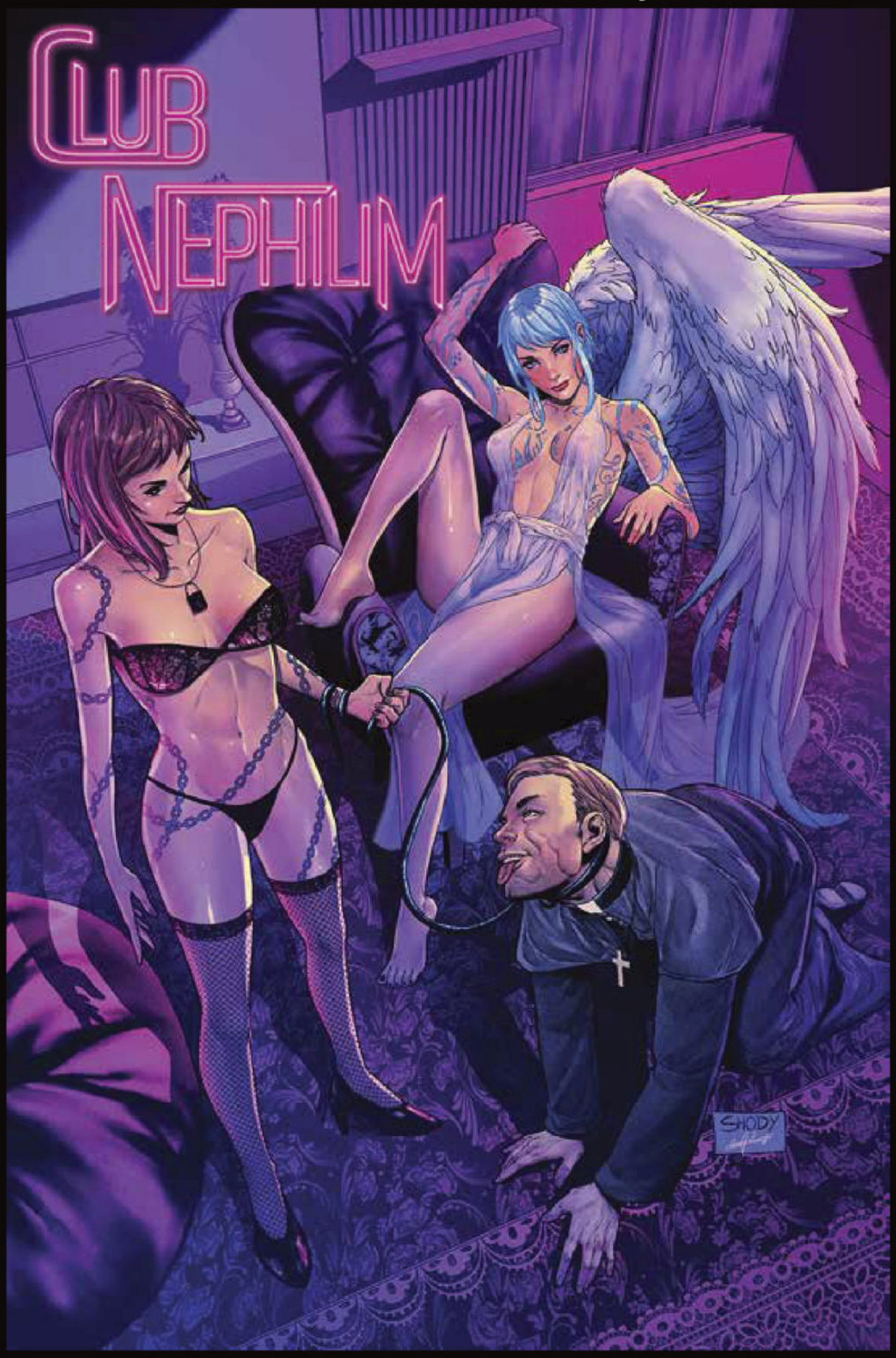

DEVIL'S DUE STUDIOS

FEARLESS, UNFILTERED STORIES FOR THOSE WHO DARE TO INDULGE

Cover art subject to change

www.DevilsDue.net

©2026 Heaven's Devil Productions, LLC

DEVIL'S DUE STUDIOS

[MASSIVE INDIES]

CLUB NEPHILIM #2
COVER B: Ignacio Noe

$5.55



DEVIL'S DUE STUDIOS

FEARLESS, UNFILTERED STORIES FOR THOSE WHO DARE TO INDULGE

Cover art subject to change

www.DevilsDue.net

©2026 Heaven's Devil Productions, LLC

DEVIL'S DUE STUDIOS

MASSIVE INDIES

CLUB NEPHILIM #2
COVER C: Vinz El Tabanas



DEVIL'S DUE STUDIOS

FEARLESS, UNFILTERED STORIES FOR THOSE WHO DARE TO INDULGE

Cover art subject to change

www.DevilsDue.net

©2026 Heaven's Devil Productions, LLC

RATIO COVER

1-in-10
$9.99

COVER D: Andrew Tarusov

With UV Spot Gloss!

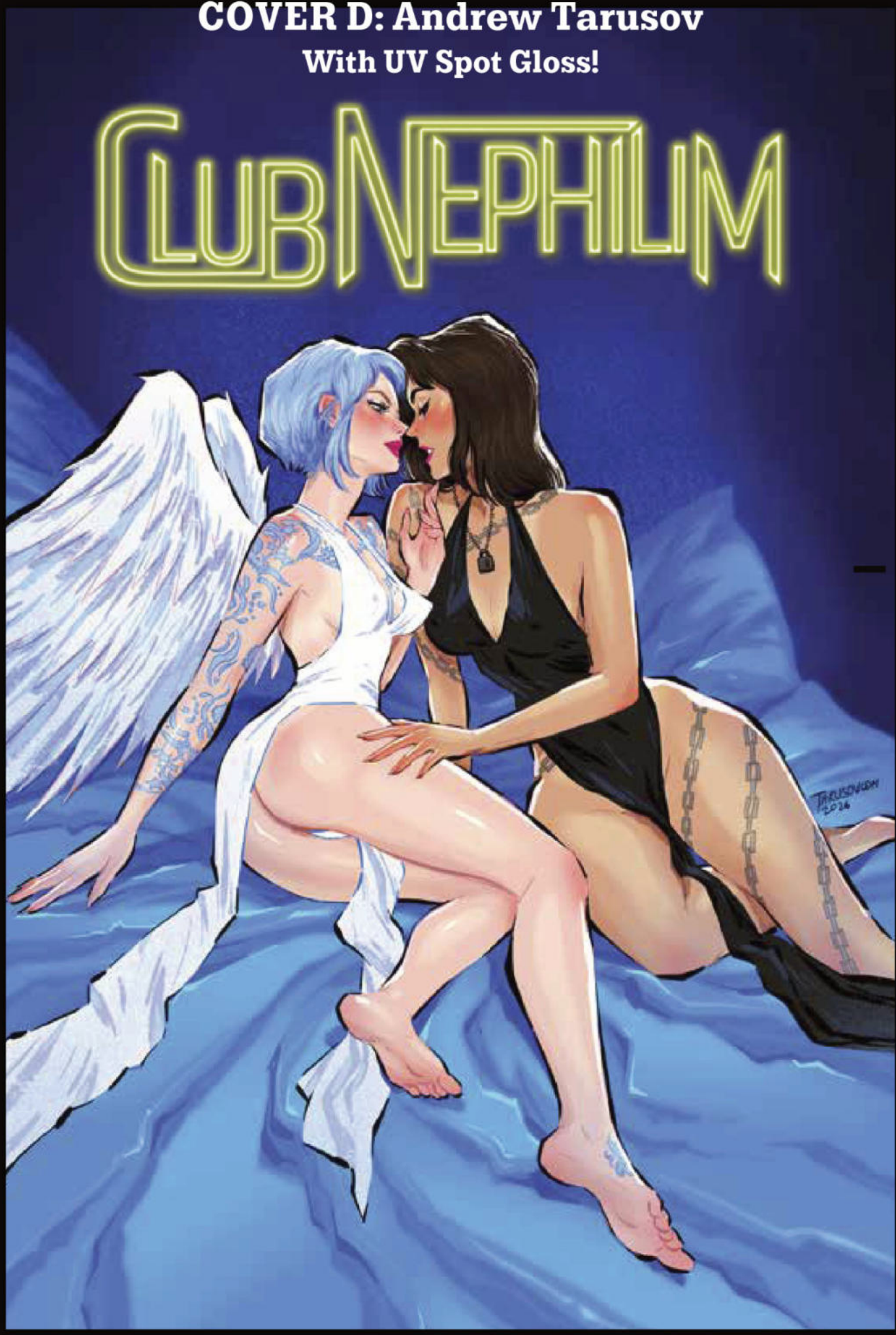

Cover art subject to change

www.DevilsDue.net

©2026 Heaven's Devil Productions, LLC

[MASSIVE INDIES]



HEAVY METAL

HEAVY METAL MAGAZINE

N°7	SEPT 30	$19.99	PAGES: 232	RATED T+	SCI-FI - FANTASY - HORROR



Cover A CARLOS CABRERA

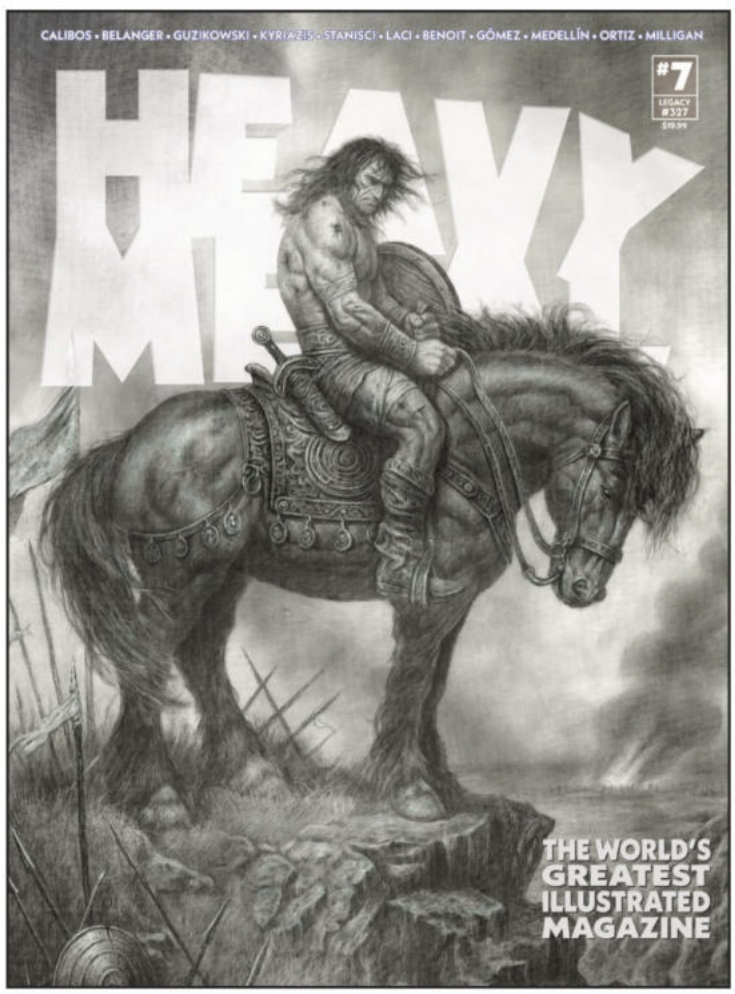

Cover B CALIBOS

WRITERS: AARON GUZIKOWSKI, MICHAEL W. CONRAD, PETER MILLIGAN, DAN GORDON, CHARLEY PARLAPANIDES, VLAS PARLAPANIDES, OLIVIER PERU, JEAN-LUC ISTIN, SIMONA MOGAVINO, MARK MCCANN, ABRAHAM MARTINEZ, ANTONIO SEGURA AND MORE

ARTISTS: ANDY BELANGER, ILIAS KYRIAZIS, JOHN STANISCI, MARCO FAILLA, LACI, BERTRAND BENOIT, CARLOS GOMEZ, AXEL MEDELLIN, JOSE ORTIZ AND MORE

New worlds emerge, epic journeys reach their conclusion, and dangerous new visions take shape in another action-packed issue of ***Heavy Metal***.

Presented by Ridley Scott and Scott Free Productions, **Taarna** continues as writer Aaron Guzikowski ***(Raised by Wolves)*** and artist Andy Belanger push the legendary warrior into the next chapter of her saga. Fan-favorite series **Millstone** by Michael W. Conrad and Ilias Kyriazis, **Gladiatrix** by Dan Gordon and John Stanisci, **Ink** by Charley and Vlas Parlapanides with art by Marco Failla, and **Titans** by Olivier Peru and Laci return with thrilling new chapters. Acclaimed writer Peter Milligan also returns with a new installment of **Sick Future,** his dark and provocative vision of tomorrow.

This issue also marks the debut of **West Fantasy** by Jean-Luc Istin, Bertrand Benoit, and Elodie Jacquemoire, an epic fantasy western where ancient magic, ruthless outlaws, and frontier adventure collide. Meanwhile, **Thellus** by Simona Mogavino and Carlos Gómez reaches the conclusion of its first book, bringing a major chapter of the acclaimed fantasy saga to a dramatic close. Plus, new short fiction including **God Safari** by Mark McCann and Axel Medellín, **Orion** by Abraham Martínez, and **Burton & Cyb** by Antonio Segura and José Ortiz, alongside visionary science fiction, fantasy, and stunning artwork from creators around the globe.

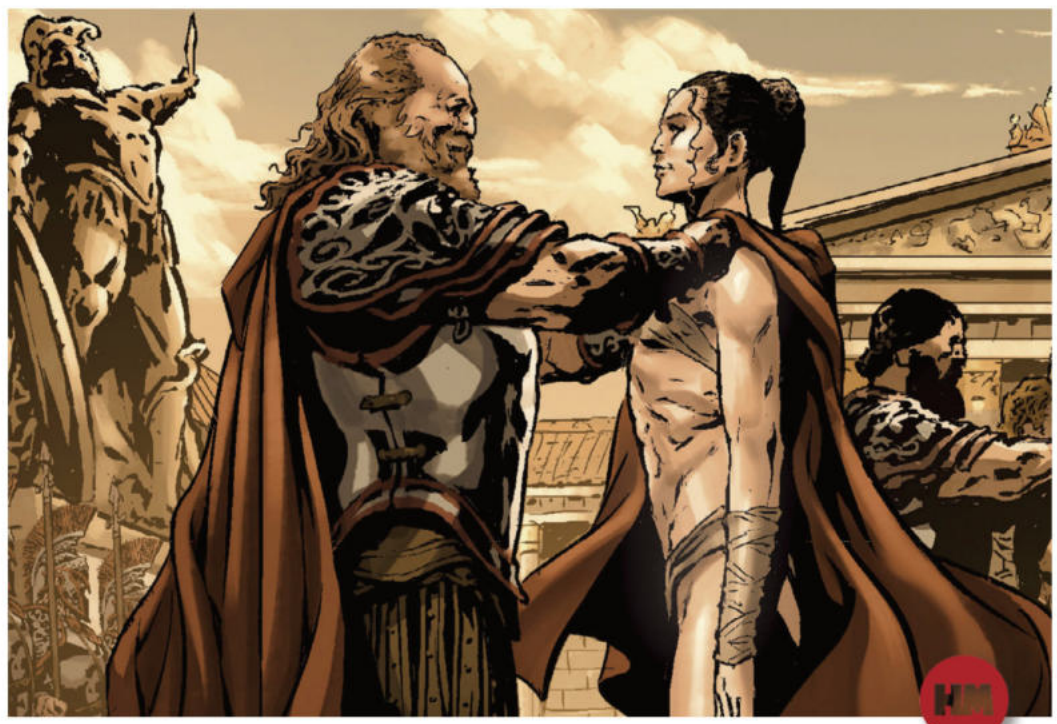

HEAVYMETAL.COM

HEAVY METAL MAGAZINE #7





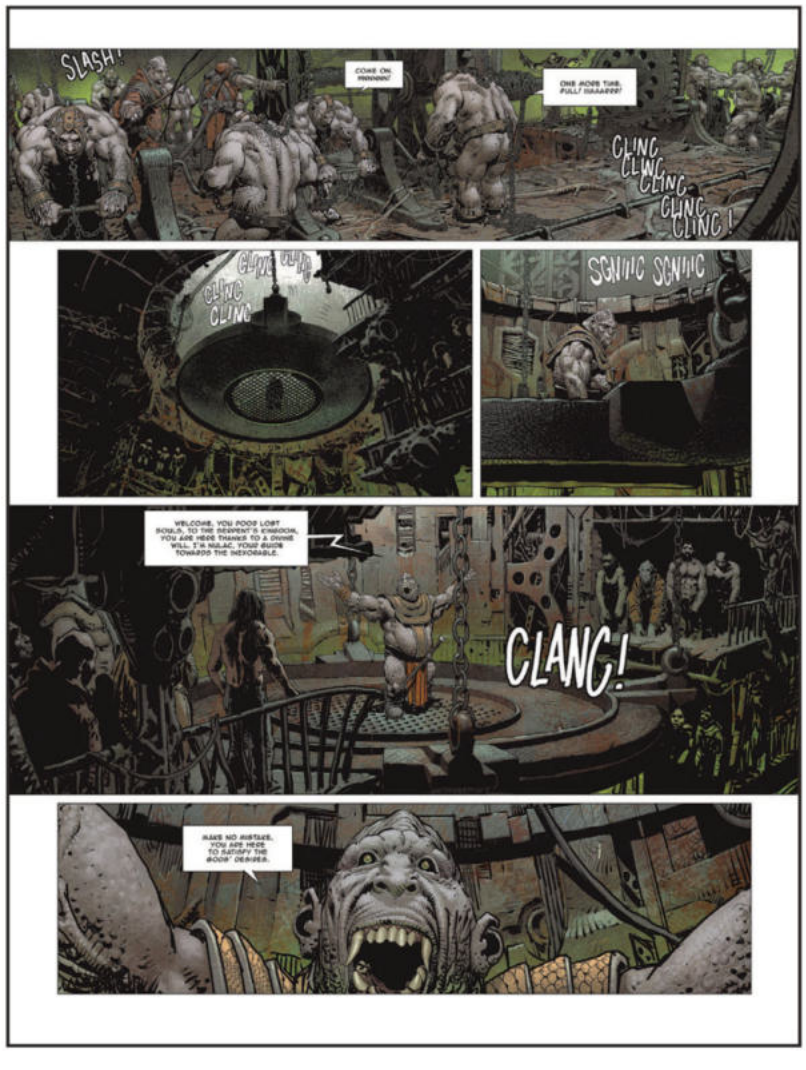



HEAVY METAL MAGAZINE #7





LUX AETERNA

TITANS



LUX AETERNA

TITANS



[MASSIVE INDIES]



HOFFMAN INTERNATIONAL

[MASSIVE INDIES]

EYRIE Magazine #14

N°14	Aug 26	$8.95	Pages:48	Horror / Sci- Fi





EYRIE evokes the feel of classic horror magazines while offering new and imaginative stories, all brought to you by Mike Hoffman and Company!

Hoffman International

HOFFMAN INTERNATIONAL

[MASSIVE INDIES]

Madame Tarantula Magazine #3

N°3	Aug 26	$8.95	Pages:32	Western / Sci- Fi

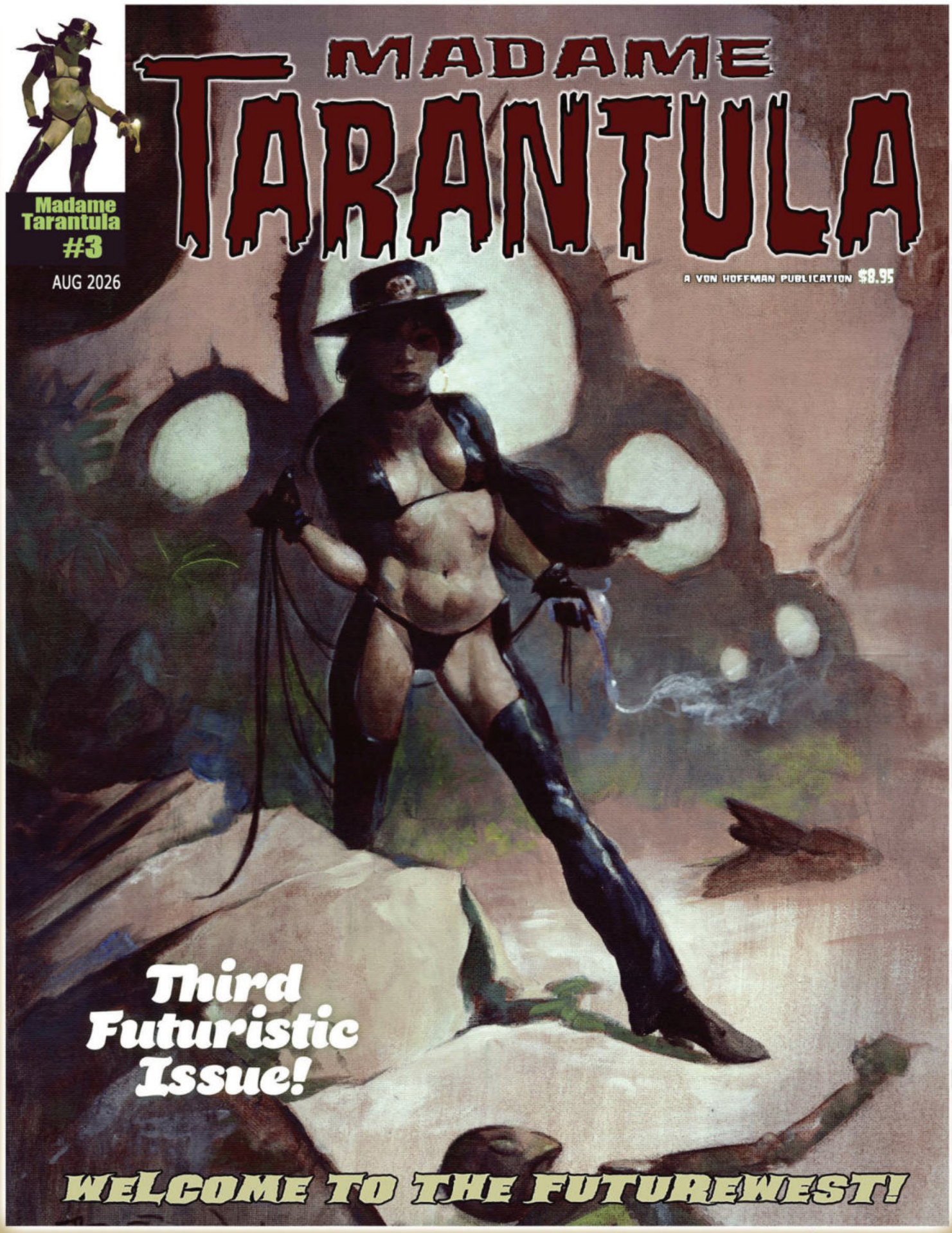



Roam the dangerous territories of the distant FUTUREWEST with its lone hero Madame Tarantula, who battles the robotic technologies that have overtaken the planet's living systems!

Hoffman International

HOFFMAN INTERNATIONAL

[MASSIVE INDIES]

Mike Hoffman's Tigress Magazine #1

N°1	Aug 26	$8.95	Pages:32	Jungle / Sci- Fi



Tigress #1

AUG 2026

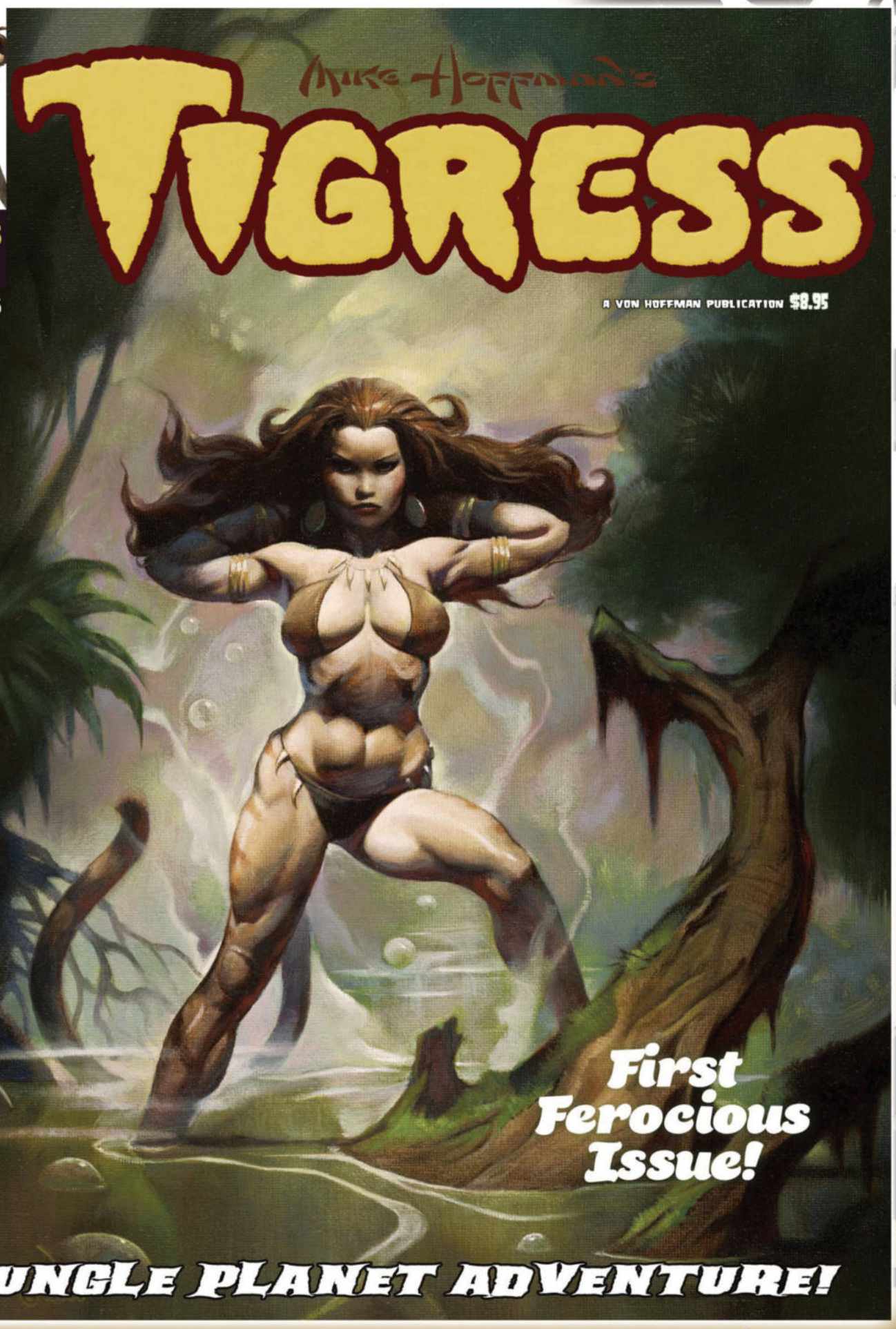



The original Jungle tales of the feral femme that humans named *Tigress!* Now, follow her feline adventures through Space and Time with Robots, Reptilians, and beings from a faraway planet--Earth!

Hoffman International

[MASSIVE INDIES]



DEVIL'S CLASS

INVADER COMICS

[MASSIVE INDIES]

DEVIL'S CLASS

N°1	JUL 27	$9.99	PAGES:80	RATED T+	FANTASY HORROR MYSTERY

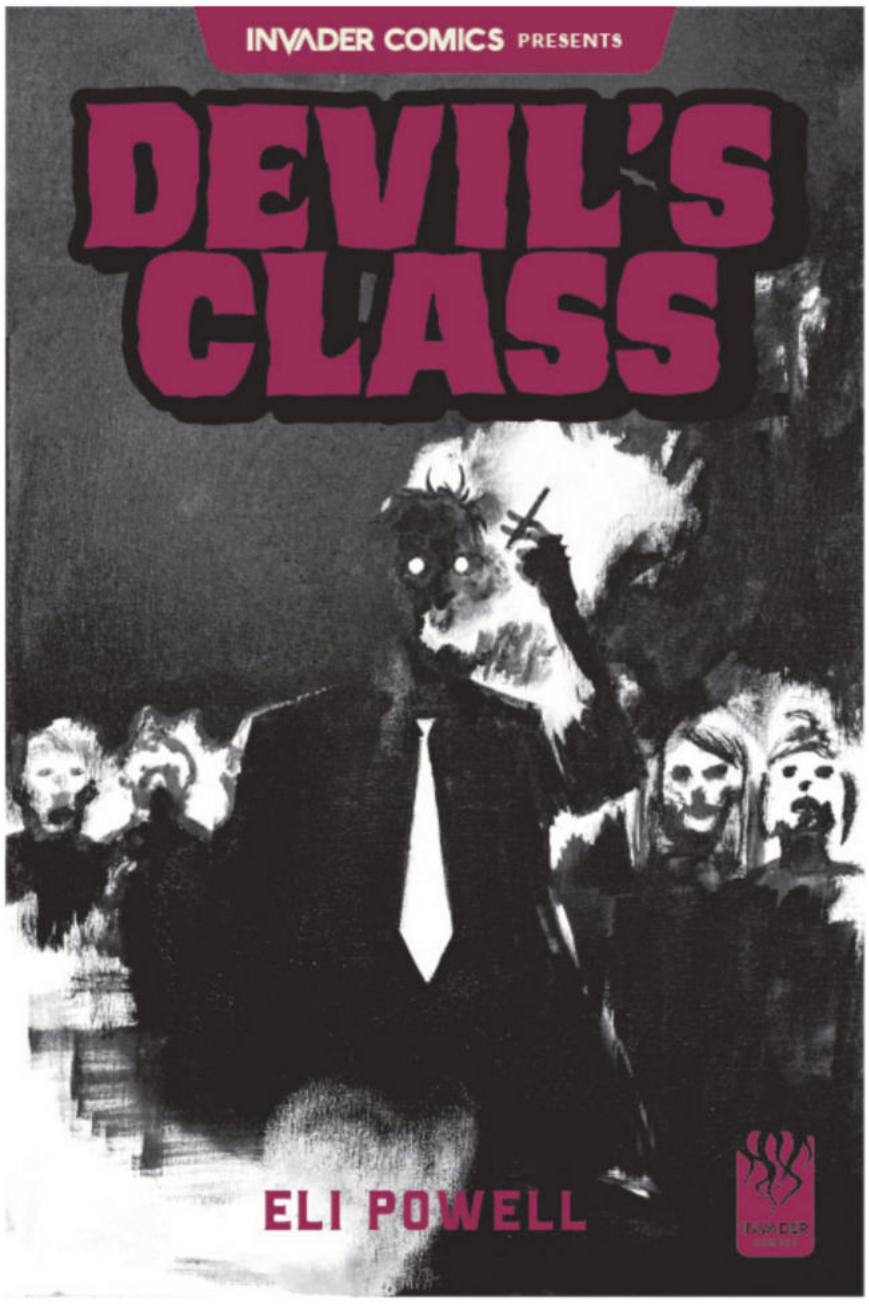

Cover A Eli Powel

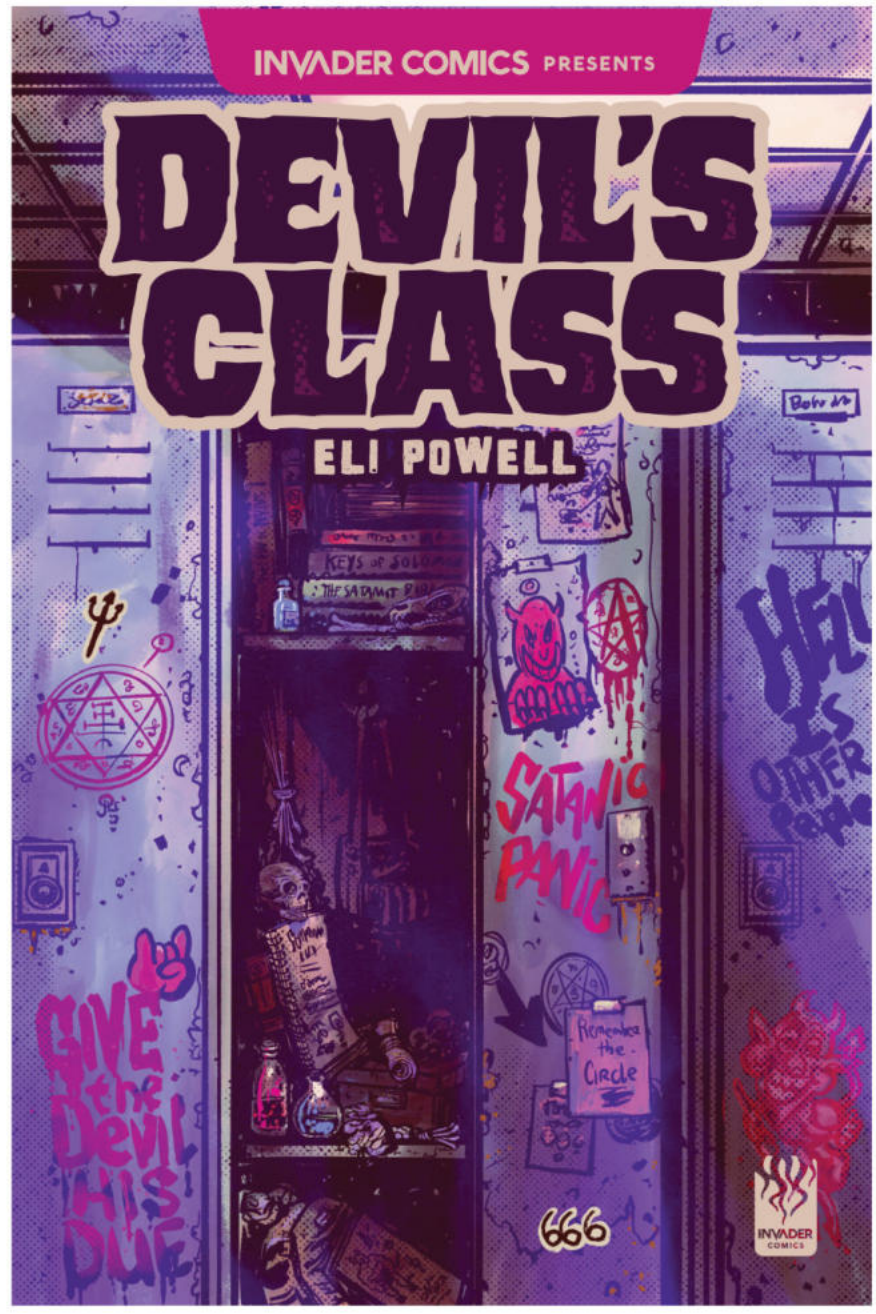

Cover B Michael Nelsen

WRITER: ELI POWEL
ARTIST: ELI POWEL
LETTERER: MICAH MYERS
EDITOR: MIKE D. PERKINS

Description:

Mr. Smith begins a new assignment, teaching at a strange private school. But what happens after class is much worse than detention. From Eli Powell, who previously brought us "Ravage" and "Still", comes his newest horror mystery "Devil's Class" - a chilling, haunting combination of "Children of the Corn" and "Shutter Island". With stunning, hand-drawn art, "Devil's Class" will leave you captivated with every spooky page.

INVADER COMICS

[MASSIVE INDIES]

DEVIL'S CLASS

N°1	JUL 27	$9.99	PAGES:80	RATED T+	FANTASY HORROR MYSTERY

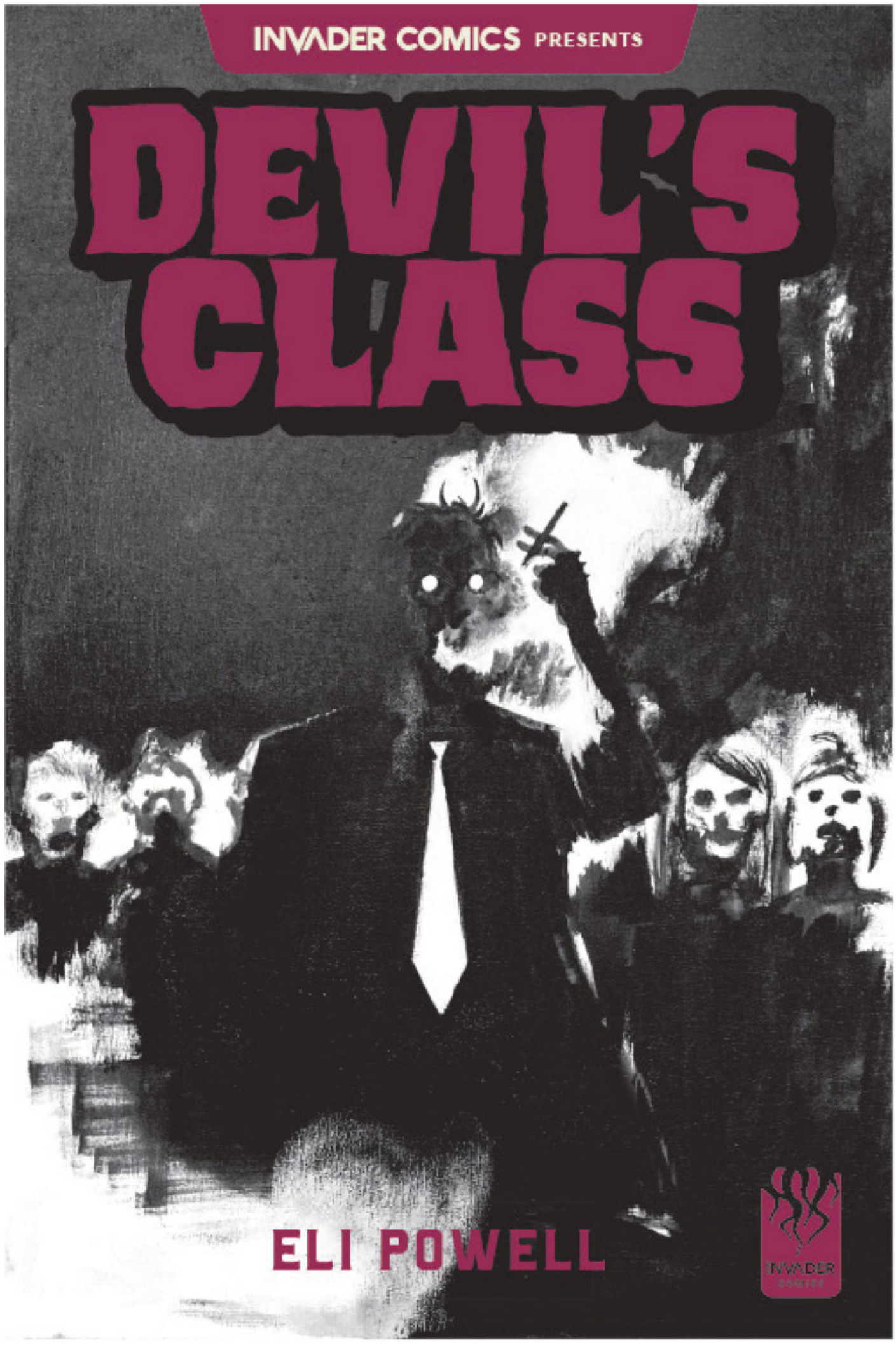

Cover A

INVADER COMICS

[MASSIVE INDIES]

DEVIL'S CLASS

N°1	JUL 27	$9.99	PAGES:80	RATED T+	FANTASY HORROR MYSTERY

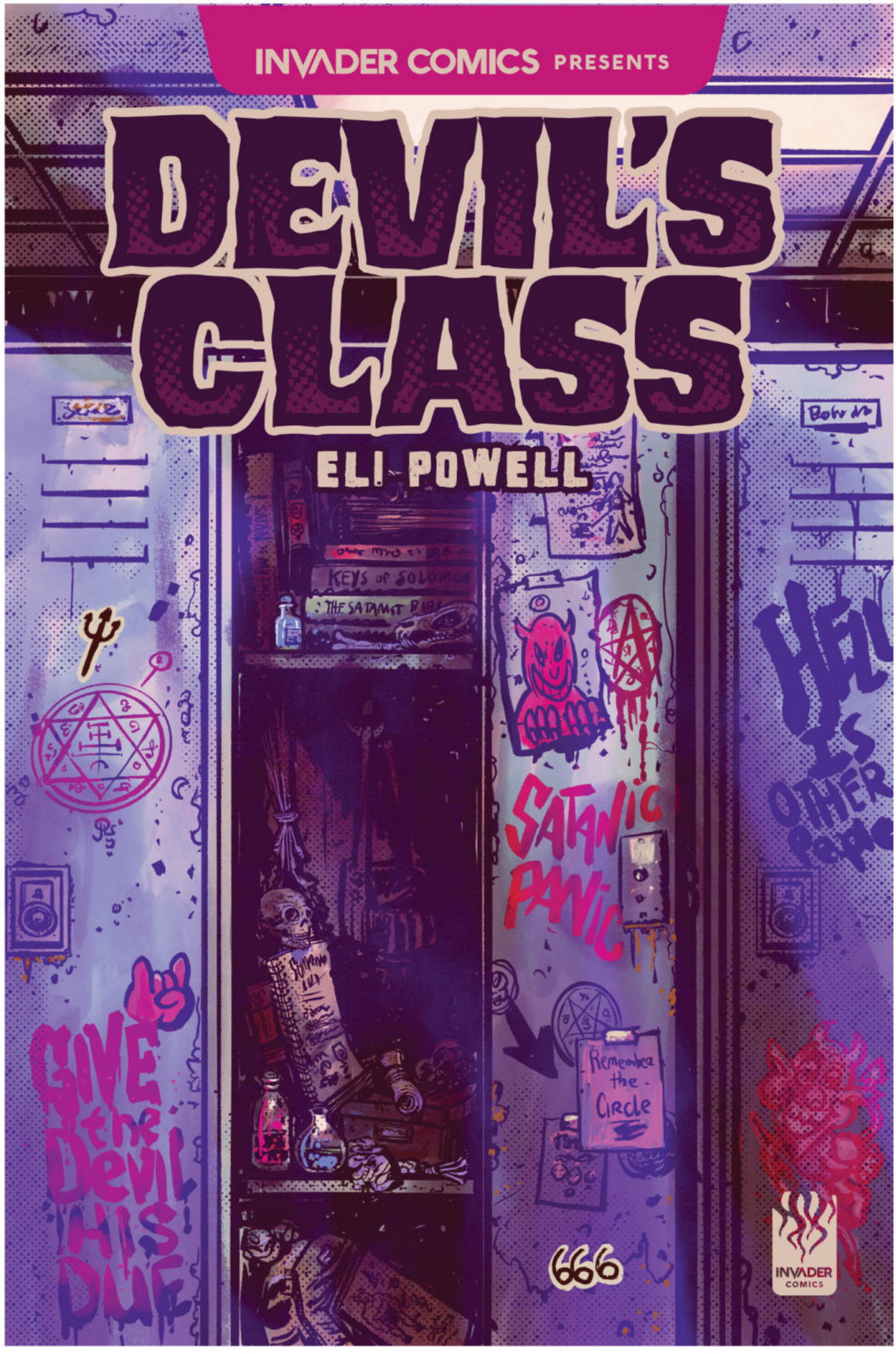

Cover A

Michael Nelsen

INVADER COMICS

[MASSIVE INDIES]

DEVIL'S CLASS

N°1	JUL 27	$9.99	PAGES:80	RATED T+	FANTASY HORROR MYSTERY



INVADER COMICS

[MASSIVE INDIES]

DEVIL'S CLASS

N°1	JUL 27	$9.99	PAGES:80	RATED T+	FANTASY HORROR MYSTERY



INVADER COMICS [MASSIVE INDIES]

DEVIL'S CLASS

N°1	JUL 27	$9.99	PAGES:80	RATED T+	FANTASY HORROR MYSTERY

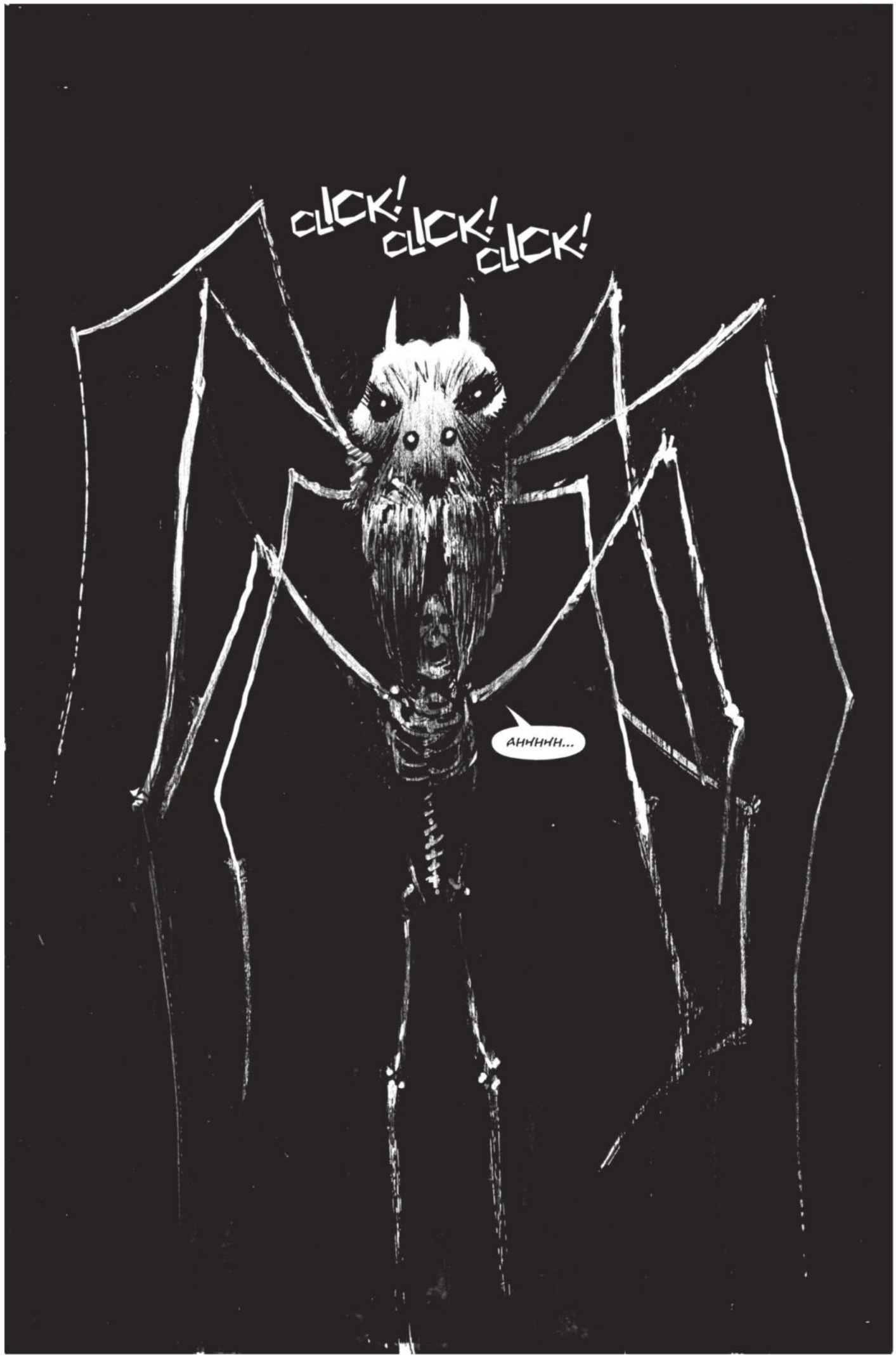

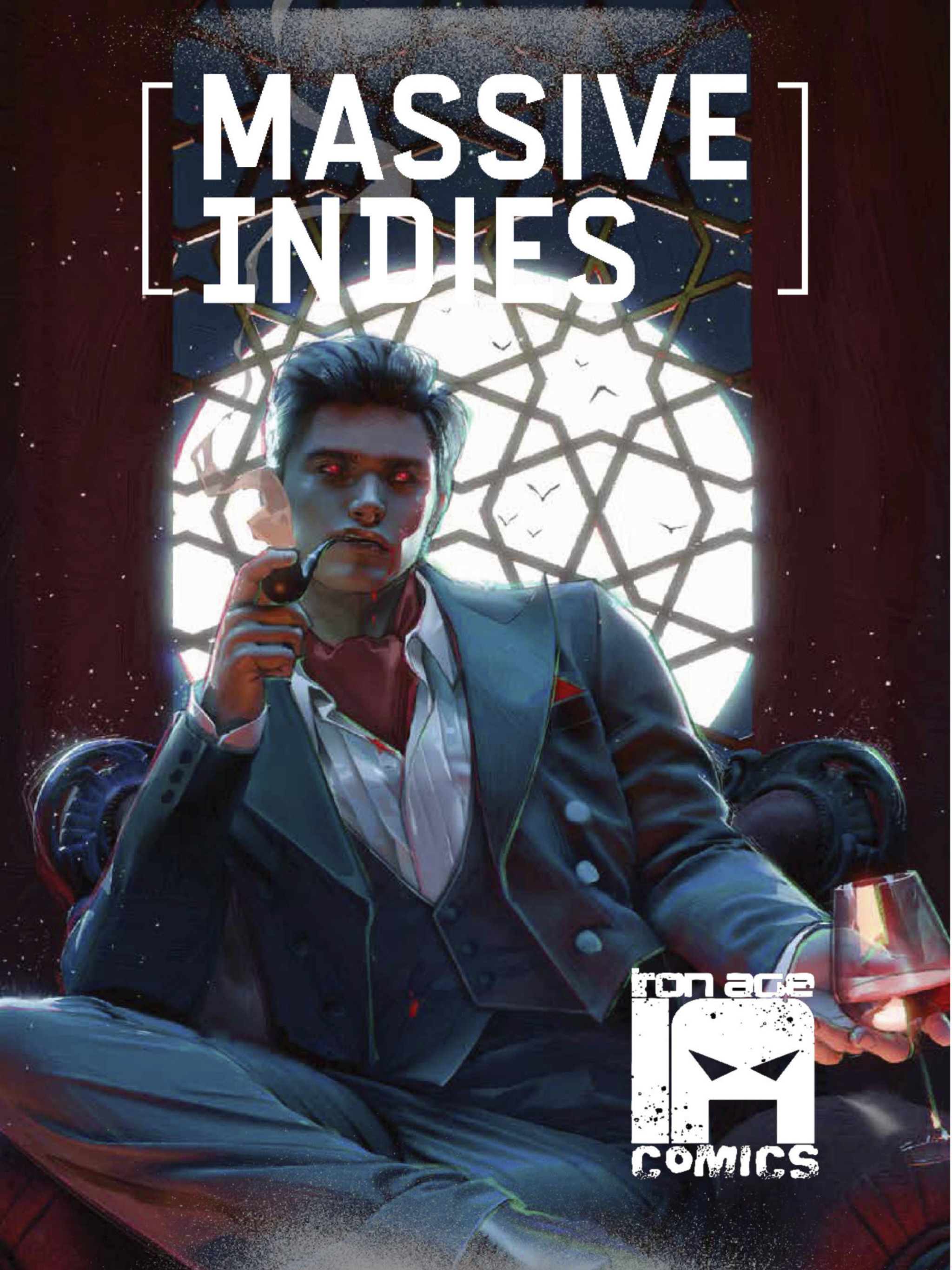
MASSIVE
INDIES
iron age
COMICS

IRON AGE COMICS

MASSIVE INDIES

DEAD HEAD

N°8	SEP.30	$4.99	PAGES:24	RATED:M	HORROR/ACTION



WRITER: A.C. MEDINA
ARTIST: GABRIEL FONSECA
COLORS: BARLO MOREIRA

HIGHLIGHTED ISSUE INFORMATION

Dead Head's new mentor restores his body just before a clash with Grand Theft Alice - a werecar with a serious case of road rage! Dead Head takes on the tricked-out motorized slasher in an adrelaline-fueled burst of high-speed violence on the fast lane to hell!

iron age COMICS

COVER BY GABRIEL FONSECA

IRON AGE COMICS

MASSIVE INDIES

DEAD HEAD ISSUE 8 PREVIEW



IRON AGE COMICS

MASSIVE INDIES

WATSON V. HOLMES

N°2	SEP. 30	$4.99	PAGES:28	RATED:M	MYSTERY/HORROR



COVER A BY
CHIN FONG

WRITER: JON SANTANA
ARTIST: JORDAN RODRIGUEZ
COLORS: ABBEY PARADIS

HIGHLIGHTED ISSUE INFORMATION

Now he's the world's DEADLIEST detective. Watson v. Holmes is an action-packed horror-detective story that pits a grossly outmatched John Watson against the most brilliant and powerful criminal mind the world has ever seen! Now that Watson knows his old partner is a vampire, he must assemble a team that can match Holmes' intellect, villainy, and immense power.



iron age COMICS

COVER B BY
JORDAN RODRIGUEZ

IRON AGE COMICS

MASSIVE INDIES

WATSON V. HOLMES ISSUE TWO PREVIEW







[MASSIVE INDIES]



P-TC

PART-TIME COMIX [MASSIVE INDIES]

DRUMSTICKS OF DOOM: BAND ON THE SILVER MOUNTAIN

N°1	SEP. 30	$4.99	PAGES: 24	RATED T+	ACTION / ADVENTURE

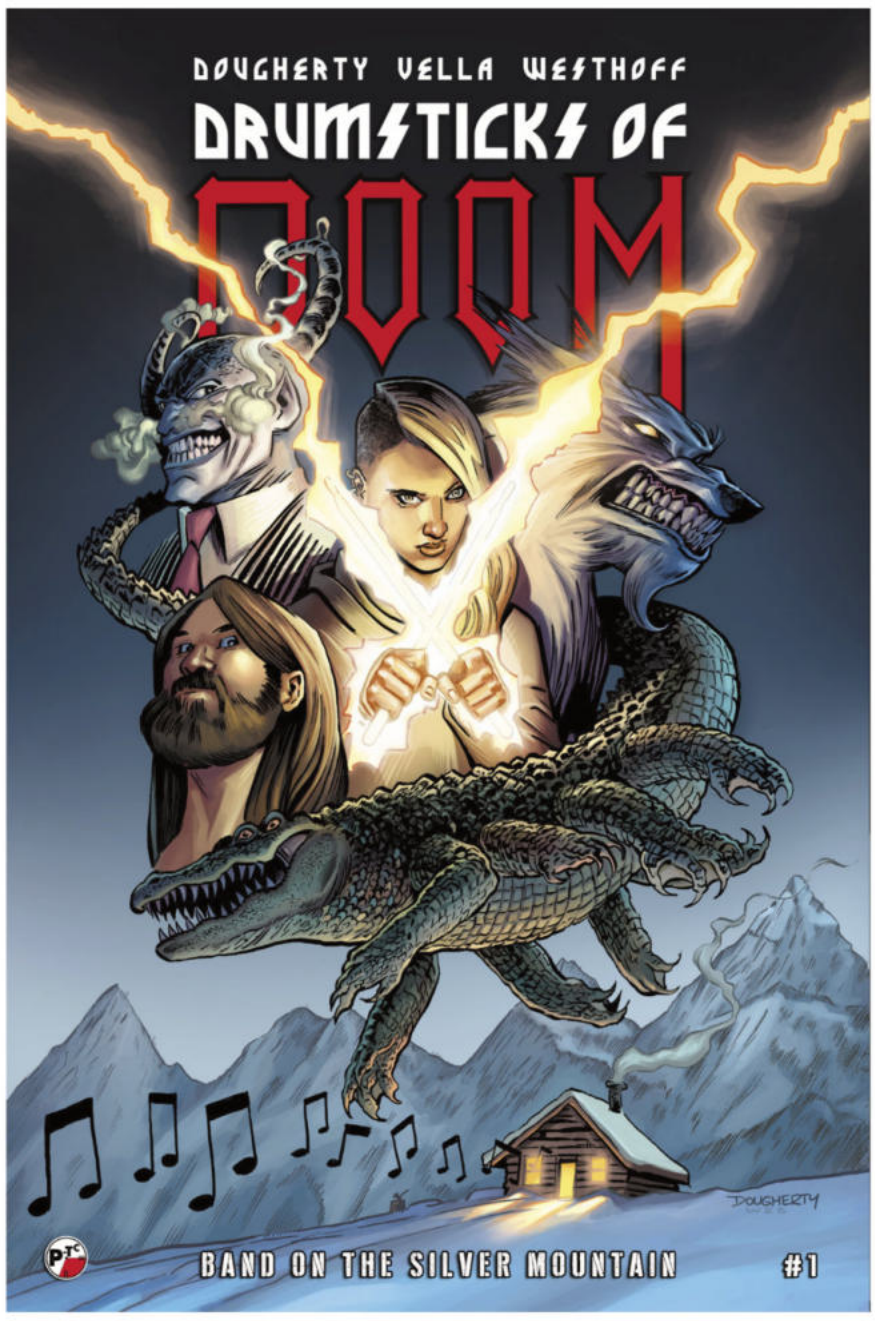

Cover A Dan Dougherty



Cover B Dave Chisholm

$5.99

WRITER: JON WESTHOFF
ARTIST: DAN DOUGHERTY, RYAN VELLA
LETTERS: JON WESTHOFF

PIN-UP BY Emmabillu

When Black Sabbath (not the Beatles) became the world's most famous band, the universe was changed, musically and otherwise. Lost arts, like Alchemy, were made common, schools taught about transfiguration and alternate science, Demons were summoned and some stuck around.

The new 3-issue mini-series has Lana and the crew taking the next step in their music journey as they head to The Silver Mountain to record their first album. Their private recording session isn't so private when characters new and old start trying to get in on the tracks.

22 Stunning Black and White interiors story pages, plus extras- Standard American size book, Full Color Covers.

*Cover trade-dress not final

https://linktr.ee/parttimecomix

[MASSIVE INDIES]



Red 5 Comics

RED 5 COMICS | MASSIVE INDIES

CHASING HITLER TP VOL 01

N°1	SEP. 23	$14.95	PAGES: 112	RATED T	ACTION ADVENTURE



Cover A — Jethro Morales

WRITER: JAI NITZ, HAYLEY NITZ
ARTIST: JETHRO MORALES

As WWII draws to an end and the Allies surround Berlin, Adolf Hitler realizes that all is lost. Or is it? Two Allied servicemen are tasked with verifying Hitler's death. When they can't, the chase begins!

When Hitler fakes his death and goes on the run, only two allied soldiers have a chance to catch him as the chase is on!

Previously Solicited



Preview Page



Preview Page



Preview Page

www.red5comics.com

CHASING HITLER TP VOL 01











RED 5 COMICS

MASSIVE INDIES

DEAD OR ALIVE TP VOL 01

N°1	SEP. 2	$14.95	PAGES: 104	RATED T	HORROR / WESTERN



Cover A Matt Busch

WRITER: SCOTT CHITWOOD
ARTIST: ALFONSO RUIZ

When two down-on-their-luck cowboys capture the most wanted outlaw in the West, they get more than they bargained for when they discover a Comanche shaman has infected him with an ancient zombie virus. If the zombie doesn't kill them, the Comanche, rival bounty hunters, and other outlaws will!

IT'S
COWBOYS
VS
ZOMBIES
IN THIS THRILLING
WESTERN HORROR SERIES

Previously Solicited



Preview Page



Preview Page



Preview Page

www.red5comics.com

CHITWOOD // RUIZ // HENDERSON // PLASCENCIA

DEAD OR ALIVE TP VOL 01





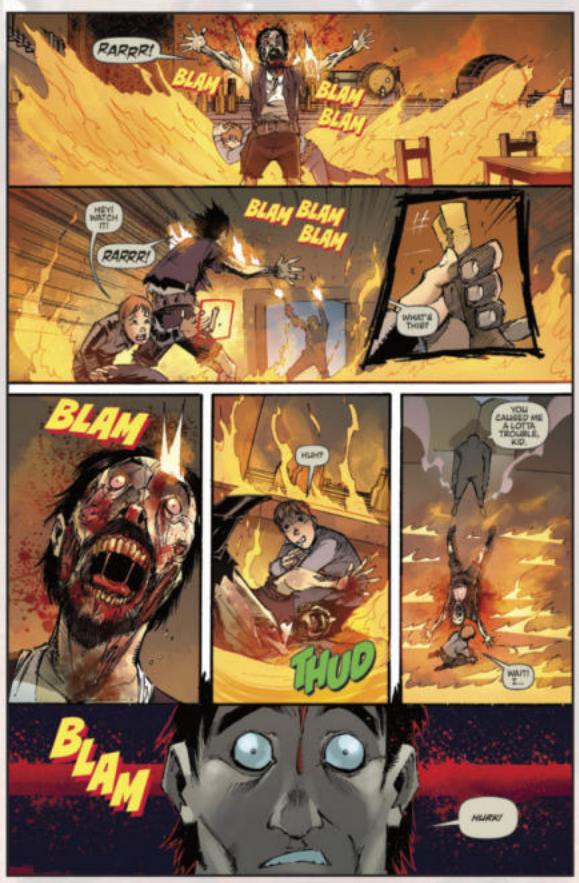





RED 5 COMICS

MASSIVE INDIES

DYING DAYS #4 (OF 4) CVR A

N°4	SEP. 9	$4.95	PAGES: 32	RATED T+	DRAMA



Cover A

Bora Orcal

WRITER: MATT KUND
ARTIST: BORA ORCAL

This is it, time is up! The Penn Family continues to be the center of the battle against "The Aging". Nancy has hidden a clue that could change the scope of the battle against aging. Gus looks to bring justice to "The Seeker" and Payton, who is still struggling to find himself, could be the key to saving the world.

HOW WOULD YOU CHOOSE TO FACE THE END OF THE WORLD?

Previously Solicited



Preview Page



Preview Page



Preview Page

www.red5comics.com

KUND // ORCAL // CEYHAN

RED 5 COMICS

[MASSIVE INDIES]

DYING DAYS #4 (OF 4) PREVIEW







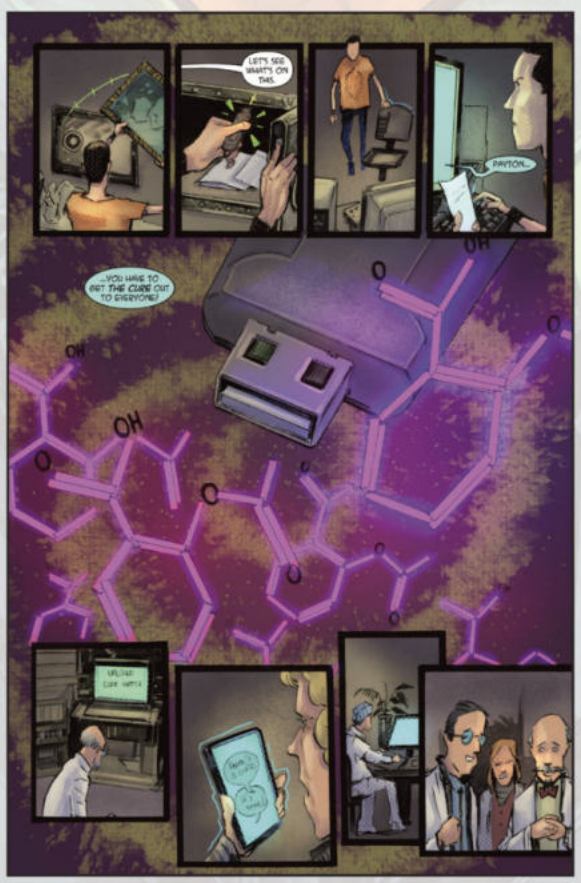

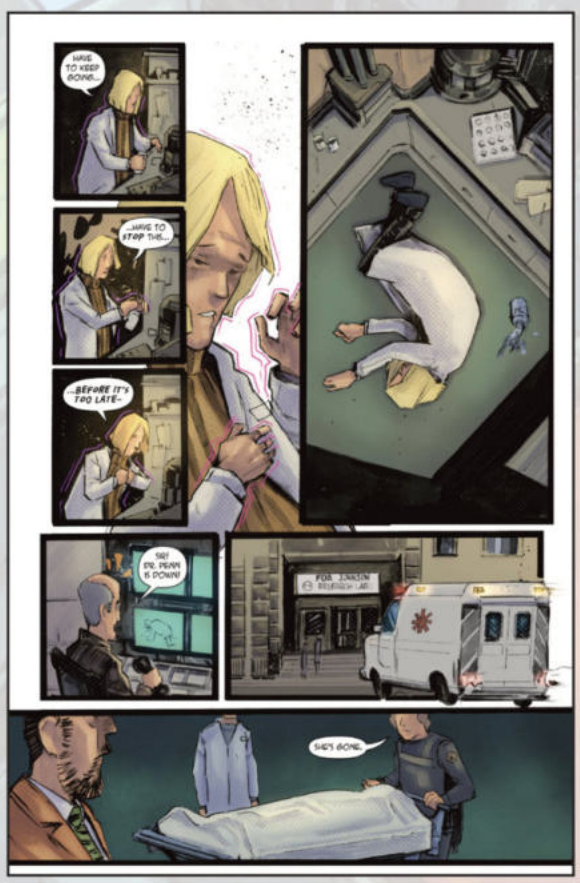

www.red5comics.com

KUNDO // ORDAL // SEYHAN

RED 5 COMICS

MASSIVE INDIES

NEOZOIC TP VOL 01

N°1	SEP. 9	$19.95	PAGES:216	RATED T+	ACTION / DRAMA



Cover A J. Korim

WRITER: PAUL ENS
ARTIST: J. KORIM

In a gritty sci-fi/fantasy world where dinosaurs never became extinct, human history has unfolded side-by-side with the giant reptiles. The greatest of the dinosaur slayers are known as the Predator Defense League. When an act of kindness causes thousands of the beasts to destroy the walls of Monanti City, it means culture vs. culture, mammal vs. reptile, friend vs. friend, and father vs. daughter.

What would our world look like today if the DINOSAURS never died off?

Previously Solicited



Preview Page



Preview Page



Preview Page

www.red5comics.com

NEOZOIC TP VOL 01











www.red5comics.com

[MASSIVE INDIES]



RUPTURA COMICS

RUPTURA COMICS

[MASSIVE INDIES]

THE LAST DETECTIVE: REDEMPTION

N°1	SEP 30	$12.99	PAGES:64	RATED T+	SCI-FI

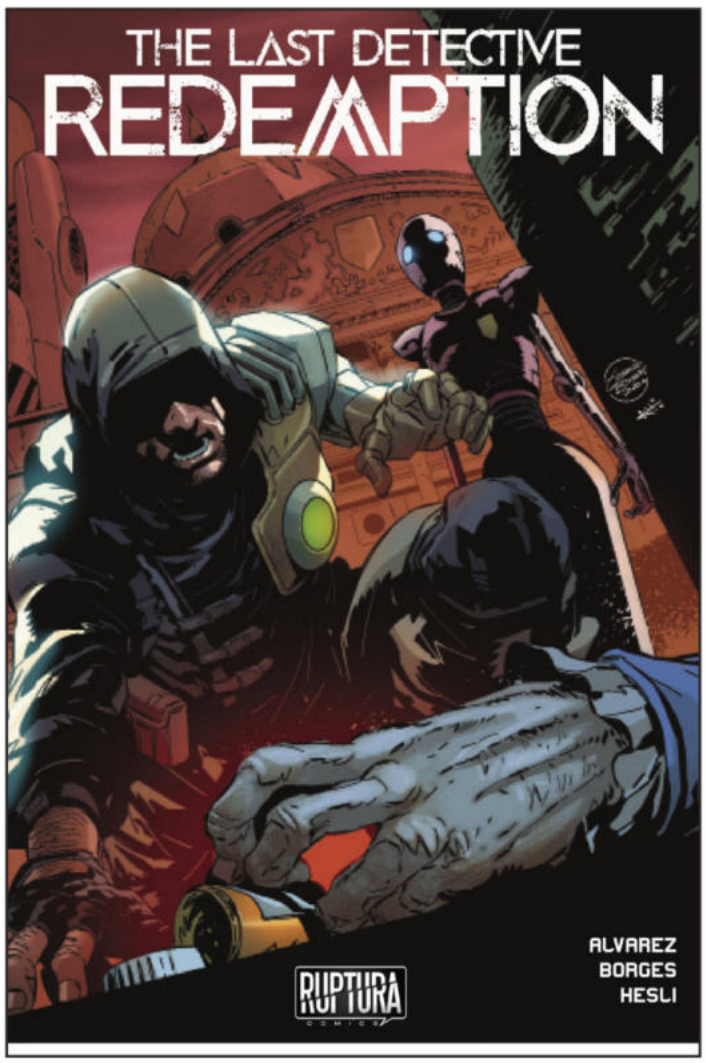

Cover A GERALDO BORGES



WRITERS: CLAUDIO ALVAREZ

ARTIST: GERALDO BORGES, ARTHUR HELSI

In a near-future New Amazon, a deadly synthetic drug promises dreams fulfilled but delivers a painful death within five days.

The Police commissioner, haunted by her sister's murder twenty years ago, enlists legendary detective Joe Santos, who has been living in seclusion.

With an android companion, they dive into the heart of the investigation that shattered Santos' life.

Can they uncover the truth and bring justice before time runs out?

Prepare for a thrilling journey through the dark underbelly of "New Amazonia" where redemption, sacrifice, and unbreakable bonds collide.

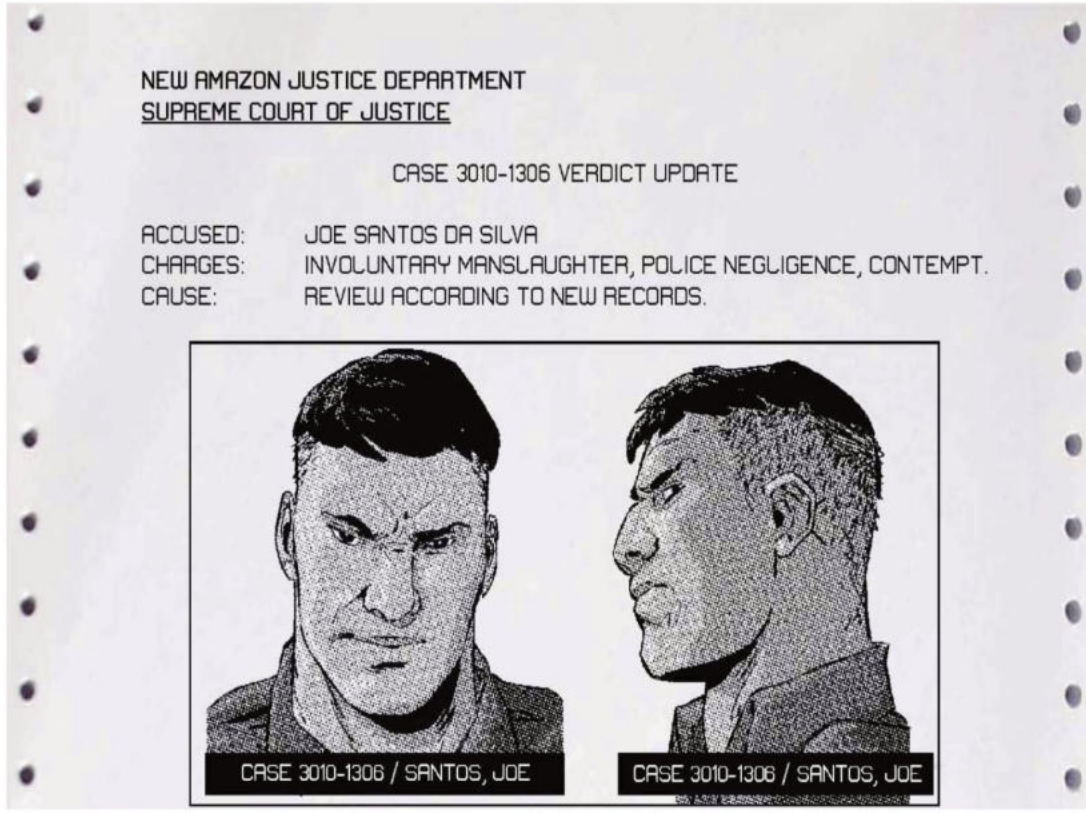

RUPTURA

THE LAST DETECTIVE: REDEMPTION

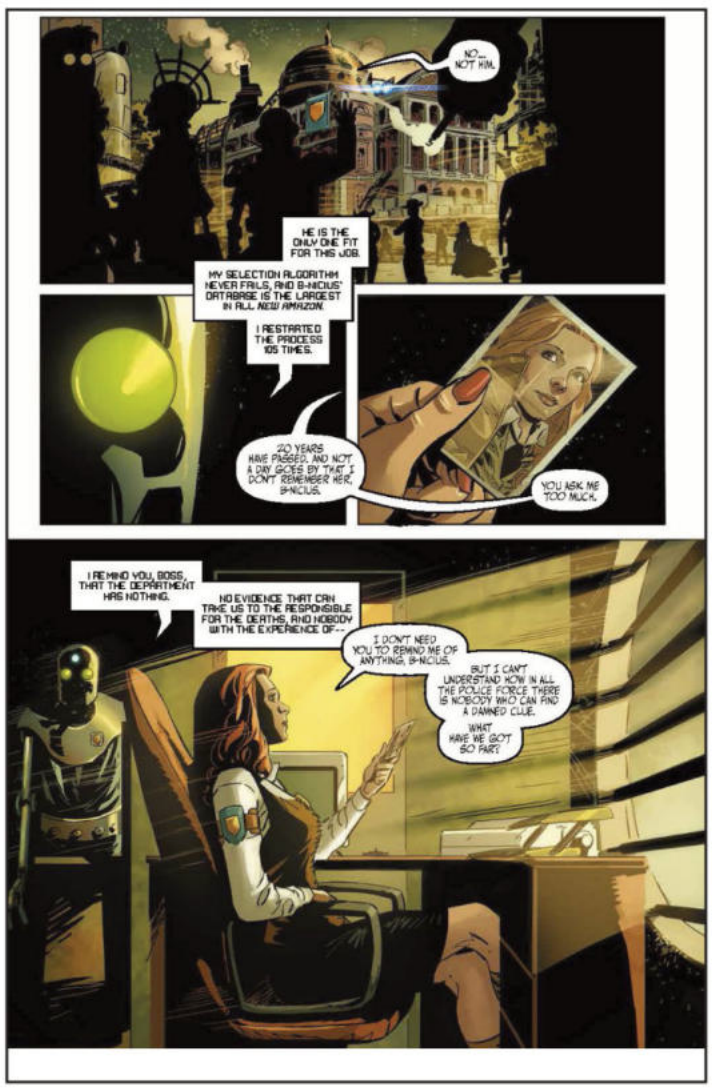





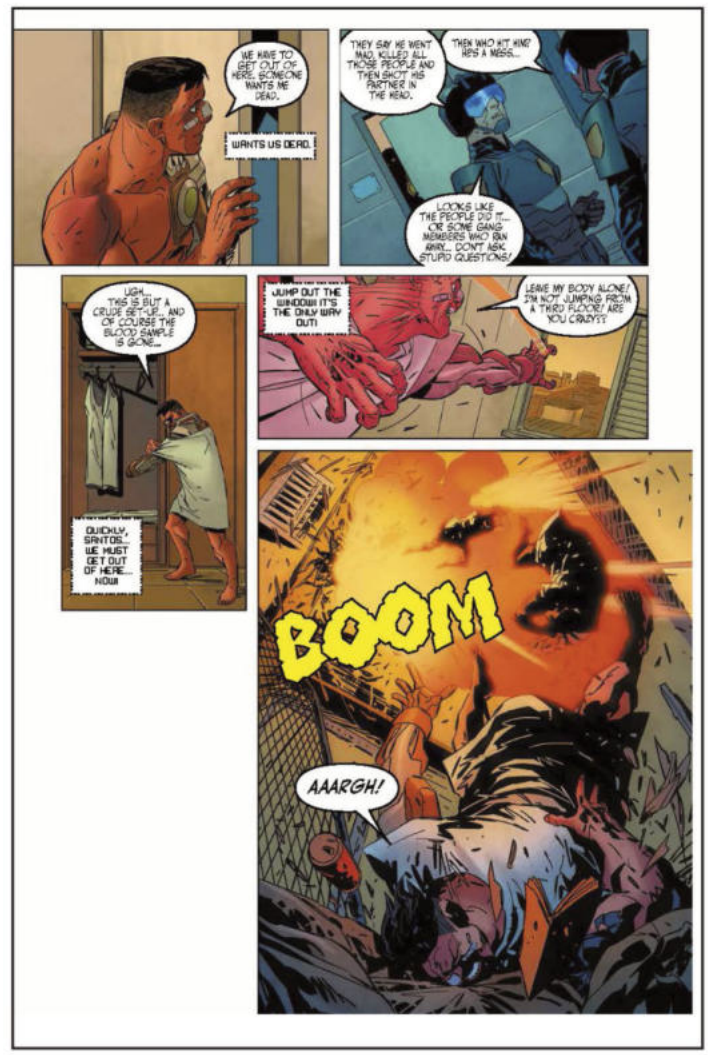

[MASSIVE INDIES]







COMICS ON THE EDGE

SHP

shpcomics.com

@shpcomics

(B.O. WOLF)

N°3	SEP. 30	$5.99	PAGES:32	RATED T+	ACTION / ADVENTURE

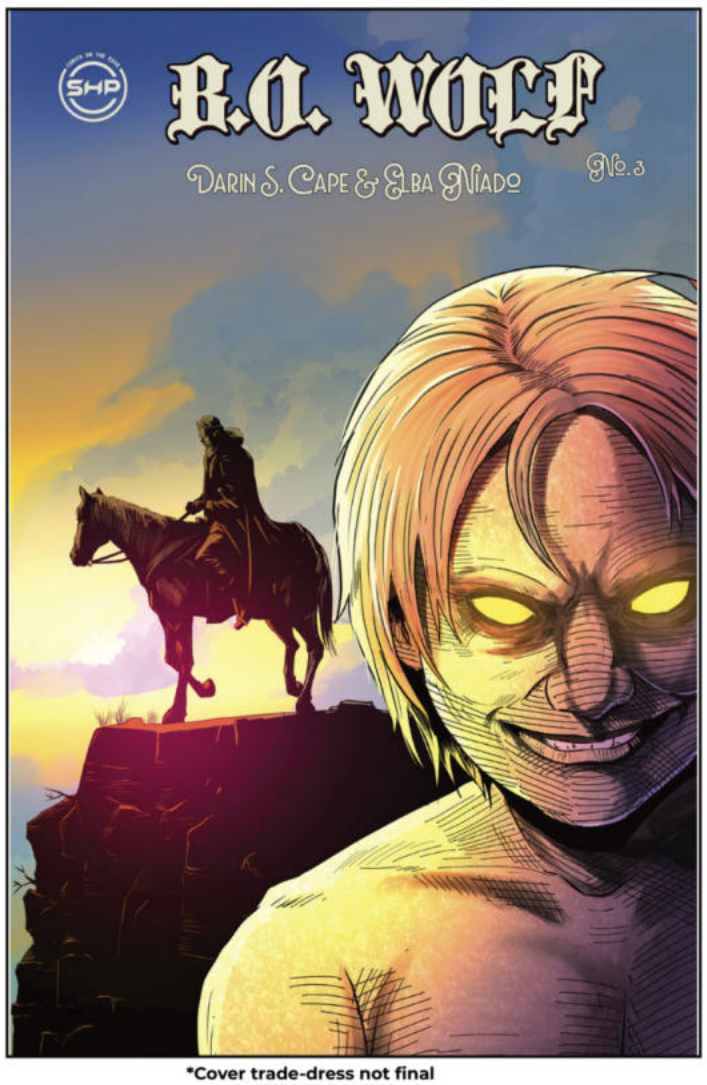

*Cover trade-dress not final

WRITER: DARIN S. CAPE
ARTIST: ELBA NIADO
COVER A: REKSA XAVI P.

Issue #3: G. Rendel's Mother

Grendel's Mother rises from her ancient lair, consumed by vengeance and fury. In the modern world, G. Rendel's mother seeks revenge on the children and their families through her brother, Ignatius Drake, the town's primary employer. Evil takes many forms, and B.O. Wolf and his friends must learn that some monsters can only be defeated by standing together against fear and corruption.

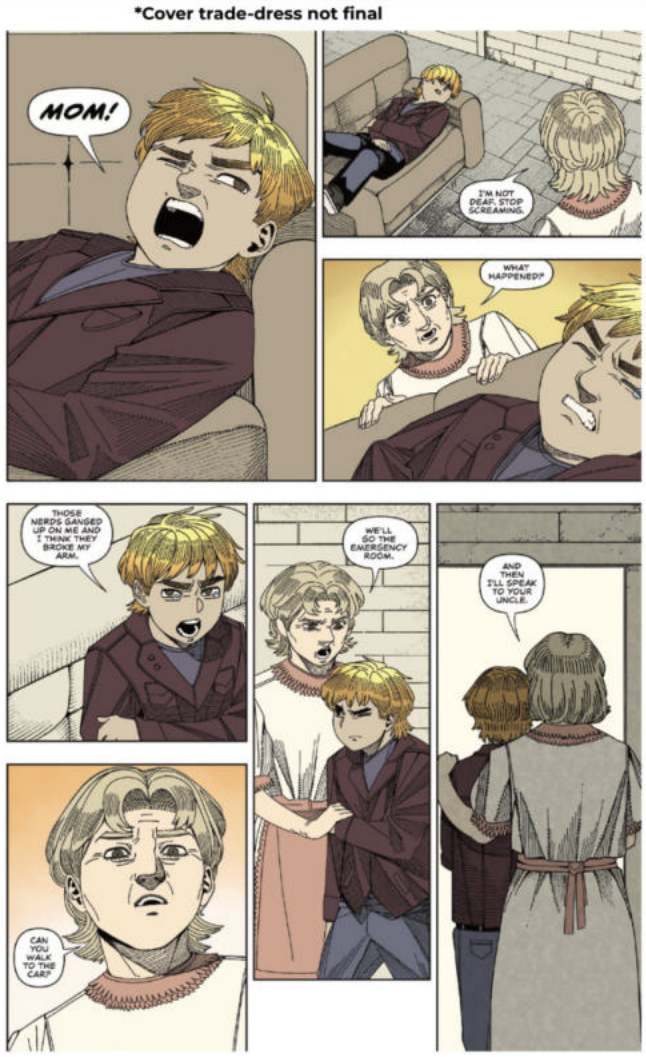



B.O. WOLF #3: G. RENDEL'S MOTHER PREVIEW

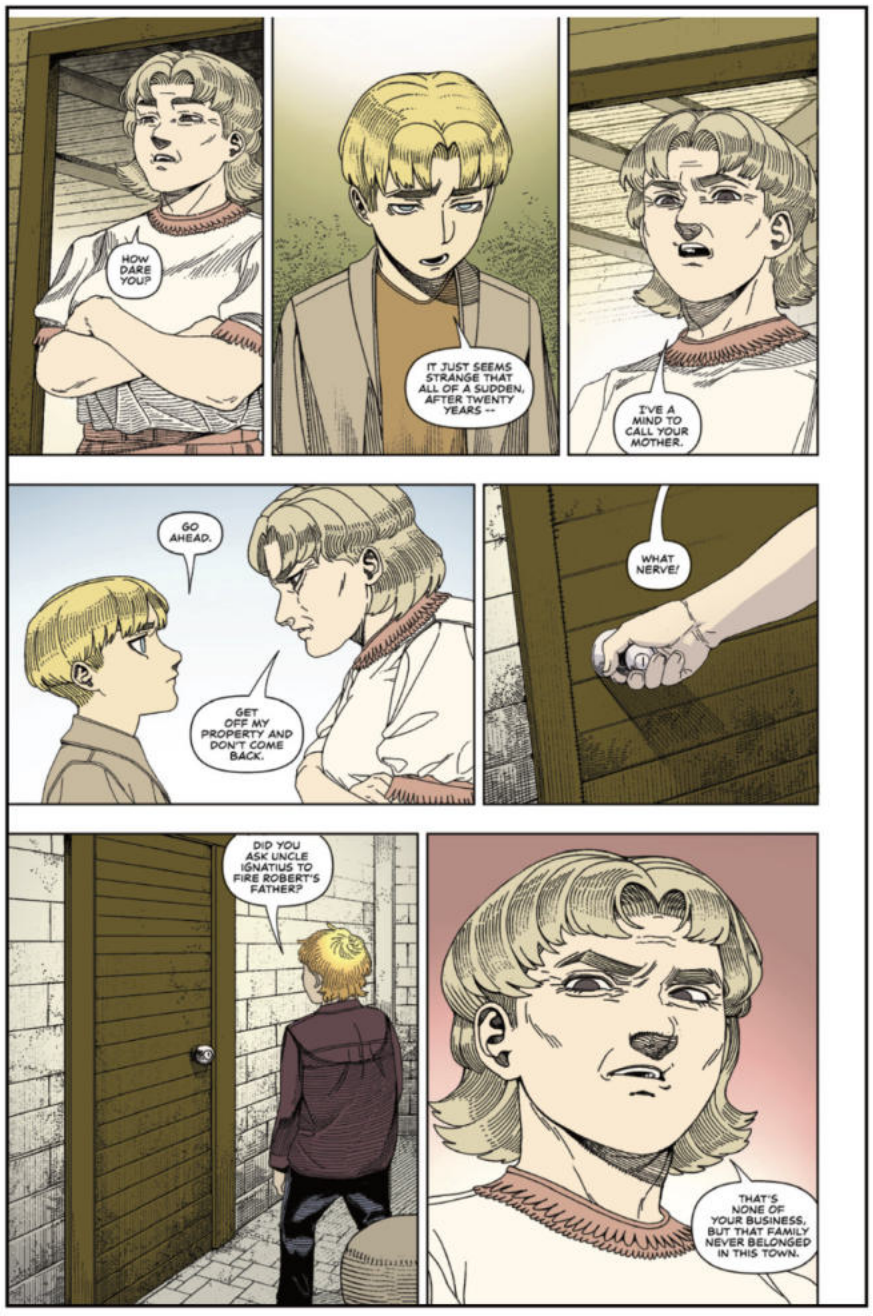





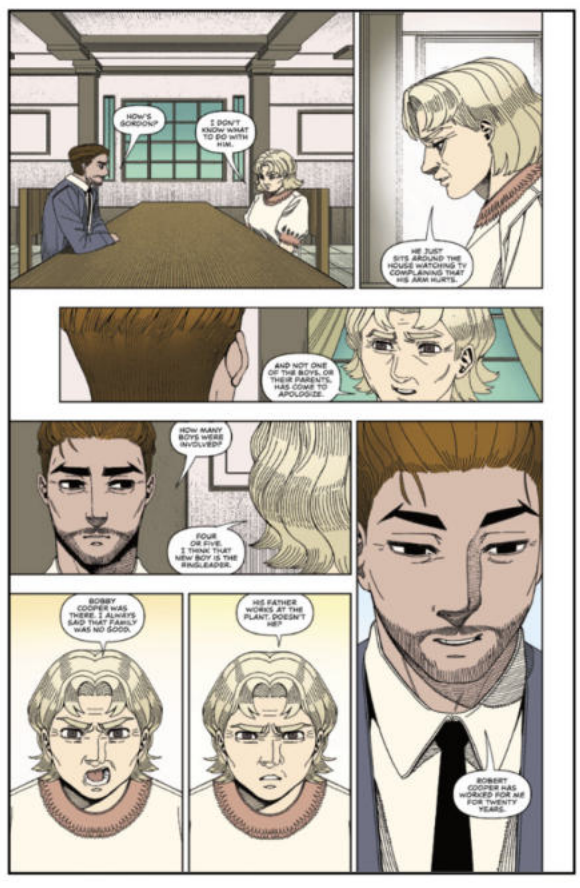



SHP COMICS [MASSIVE INDIES]

SIGHT #2 (OF 5)

	SEP. 23	$5.99	PAGES:32	RATED T+	ACTION / ADVENTURE

SHE CAN SEE THE FUTURE... IT ISN'T PRETTY!



Cover A Jack Purcell

WRITER: DARIN S. CAPE
ARTIST: JACK PURCELL
COVER A: JACK PURCELL

Issue #2: Running Blind

As civilization descends into chaos, Angelina is forced to flee through regions ruled by violent gangs. With law enforcement gone and danger lurking around every corner, her terrifying visions become the only thing keeping her alive. Drawn to an abandoned house by a mysterious premonition, Angelina feels she is being led toward a greater purpose. But survival comes at a terrible cost in this relentless sci-fi horror series. against fear and corruption.





SIGHT #2 PREVIEW









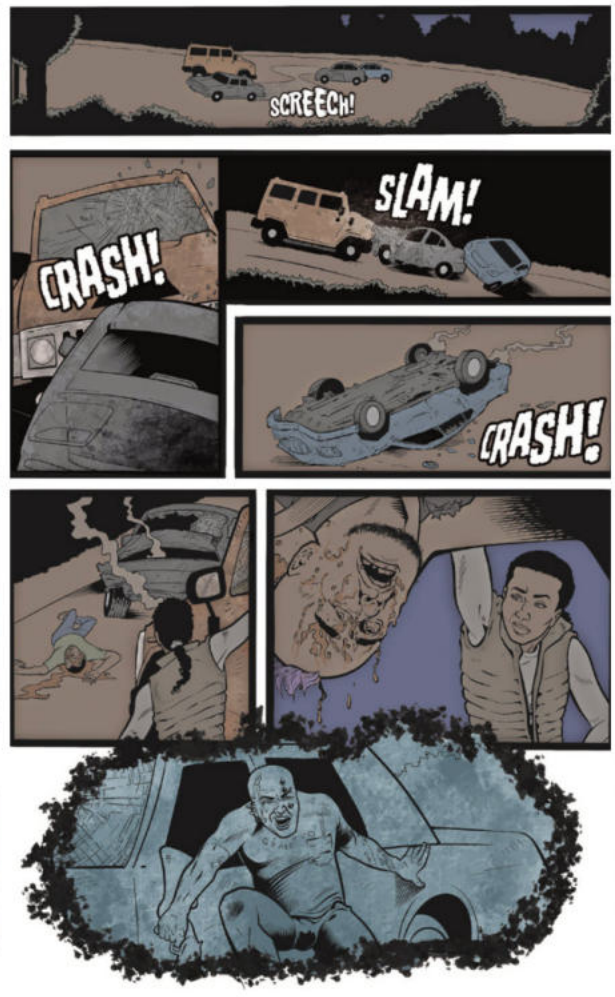



SHP COMICS

[MASSIVE INDIES]

THE KILLING MACHINE (TPB)

N°1	SEP. 23	$18.99	PAGES: 164	RATED TEEN+	MILITARY SCI-FI



The Killing Machine, Book One of The Hand of God, is a gripping space opera that explores war, identity, and the consequences of first contact on a galactic scale. Blending philosophical depth with explosive military conflict and richly imagined alien civilizations. Featuring intricately detailed artwork by Michel Fortin and a tightly constructed narrative by Darin S. Cape, The Killing Machine delivers large-scale spectacle alongside thought-provoking storytelling for readers seeking intelligent, ambitious science fiction.

WRITER: DARIN S. CAPE
ARTIST: MICHEL FORTIN

"THE KILLING MACHINE is a state-of-the-art space opera graphic novel. It takes one of science fiction's classic themes, the coming of a superman (no, not that guy … the kind Philip Wylie invented in GLADIATOR that inspired Siegal and Schuster to create their version) and updates it. The result is a galactic adventure that's both exciting and thought provoking. I enjoyed it. Bet you will, too."
— Allen Steele, Hugo Award winning author of COYOTE

"The Killing Machine - Book One of The Hand of God by writer Darin S. Cape and artist Michel Fortin is many things: a compelling space opera, a philosophical exploration of the origins of life, a morality play, and a personal drama of redemption and revenge, to name just a few. A decade in the making, this is a densely-crafted tale of disparate characters rising to the challenge of a universe full of mysteries."
—Zak Webber, Sci-Fi Comic Nexus

shpcomics.com

@shpcomics

THE KILLING MACHINE PREVIEW

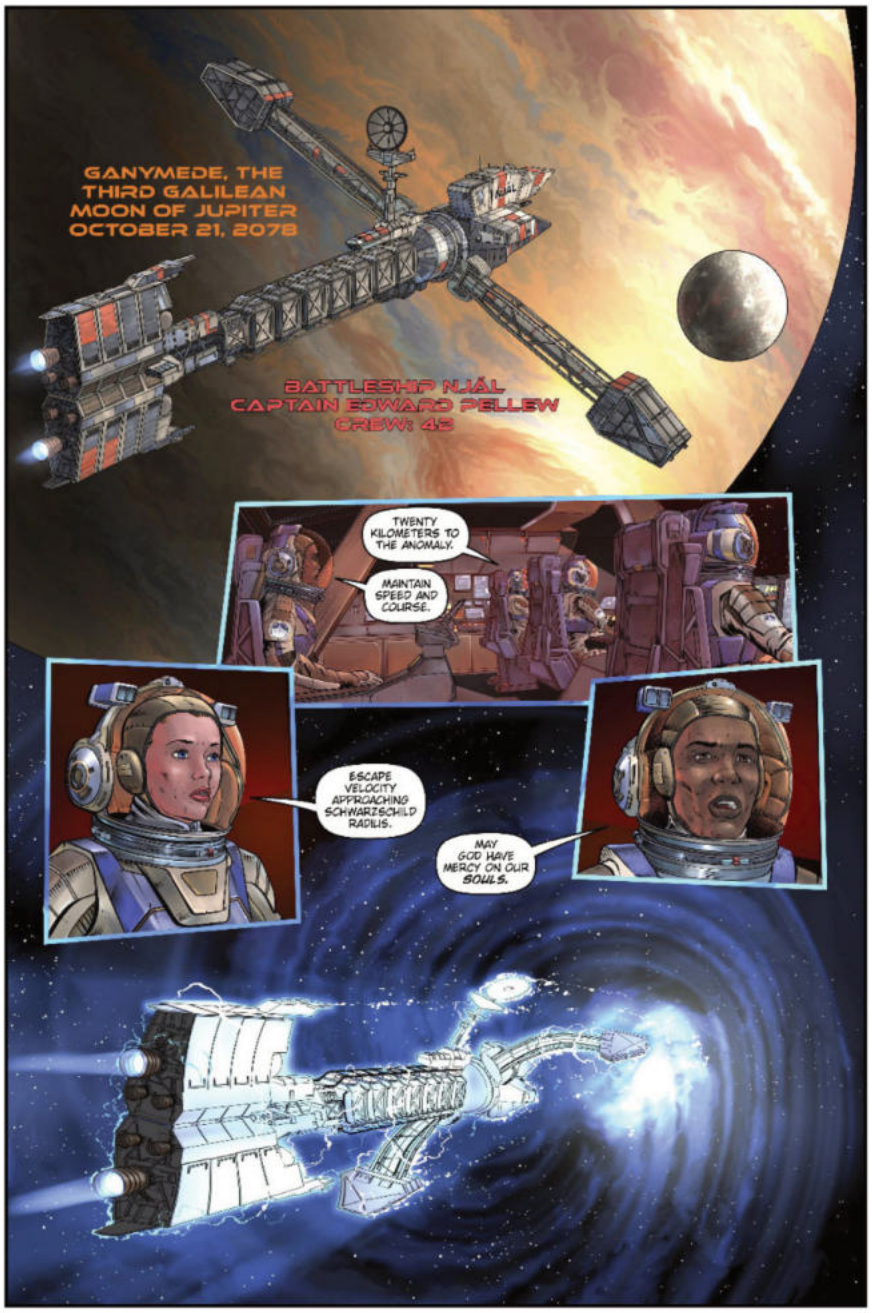





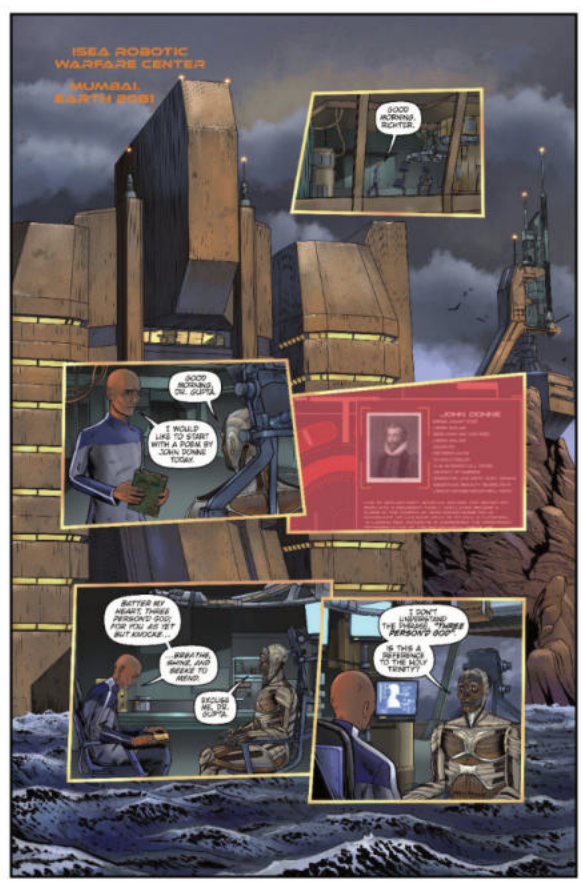




STORM
KING
COMICS
MASSIVE
INDIES

NEW

STORM KING COMICS

[MASSIVE INDIES]

BLOOD OF THE TAKEN VOL 3 DEARLY DEPARTED

OGN	SEP 2	$24.99	PAGES: 160	RATED M	HORROR /LGBTQ+

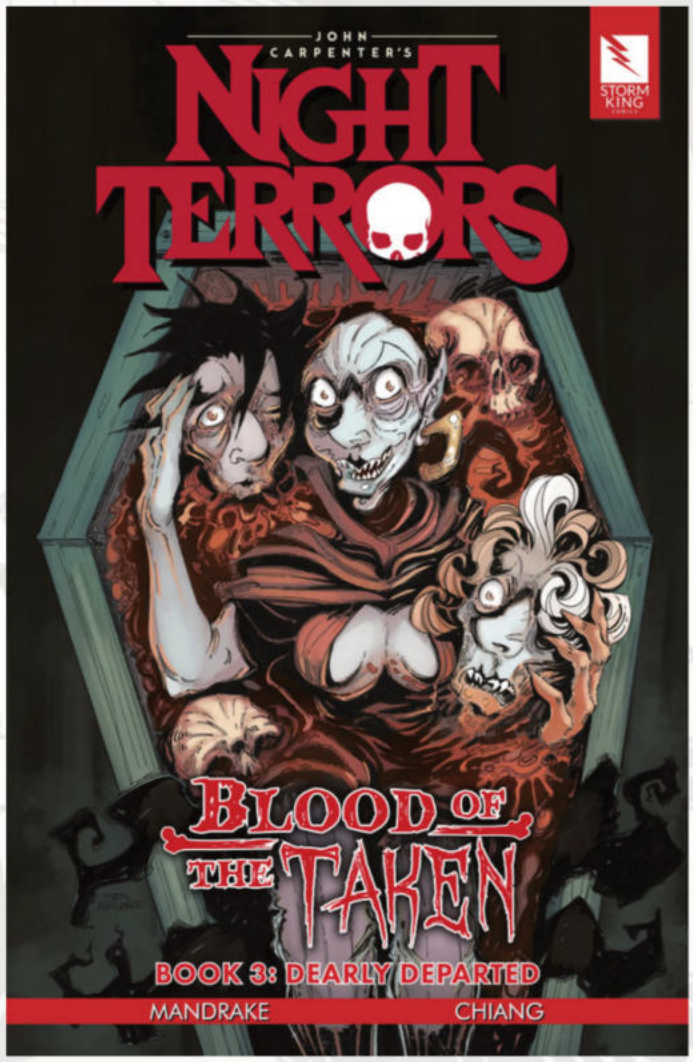

MAIN COVER SIAN MANDRAKE

WRITER: SIAN MANDRAKE
ARTIST: SIAN MANDRAKE
LETTERS: JANICE CHIANG

FAN-FAVORITE INDIE HORROR GRAPHIC NOVEL SERIES CONCLUDES WITH VOL 3 IN SEP 2026

The shadows grow longer around the ancient Vampire, Theo, as Ed and Liam flee from her decrepit grasp, escaping onto the frozen streets of rural New Hampshire. All the while Liam's sister Remains locked away in Theo's haunted home as barter for their imminent return.

Ed, seeing his best friend fade away, reaches blindly into the icy shadows of their shared eternal darkness, desperate to pull him back to his side lest Liam succumb to the Vampire completely and lose the last pieces of his soul with it.

As the nightmarish call of Theo continues to thrum in the recesses of Ed's mind, he realizes he has more to lose to his captor than his grip on reality. This forces him to truly grasp all the horrors of his new world, for in the eternal shadow of the Vampire there is nowhere to run...







PREVIEW

Sian Mandrake

*Not final

WWW.STORMKINGCOMICS.COM

BLOOD OF THE TAKEN VOL 3 PREVIEW



*Not final

Sian Mandrake

BLOOD OF THE TAKEN VOL 3 PREVIEW



*Not final

Sian Mandrake

BLOOD OF THE TAKEN VOL 3 PREVIEW



*Not final

Sian Mandrake

BLOOD OF THE TAKEN VOL 3 PREVIEW

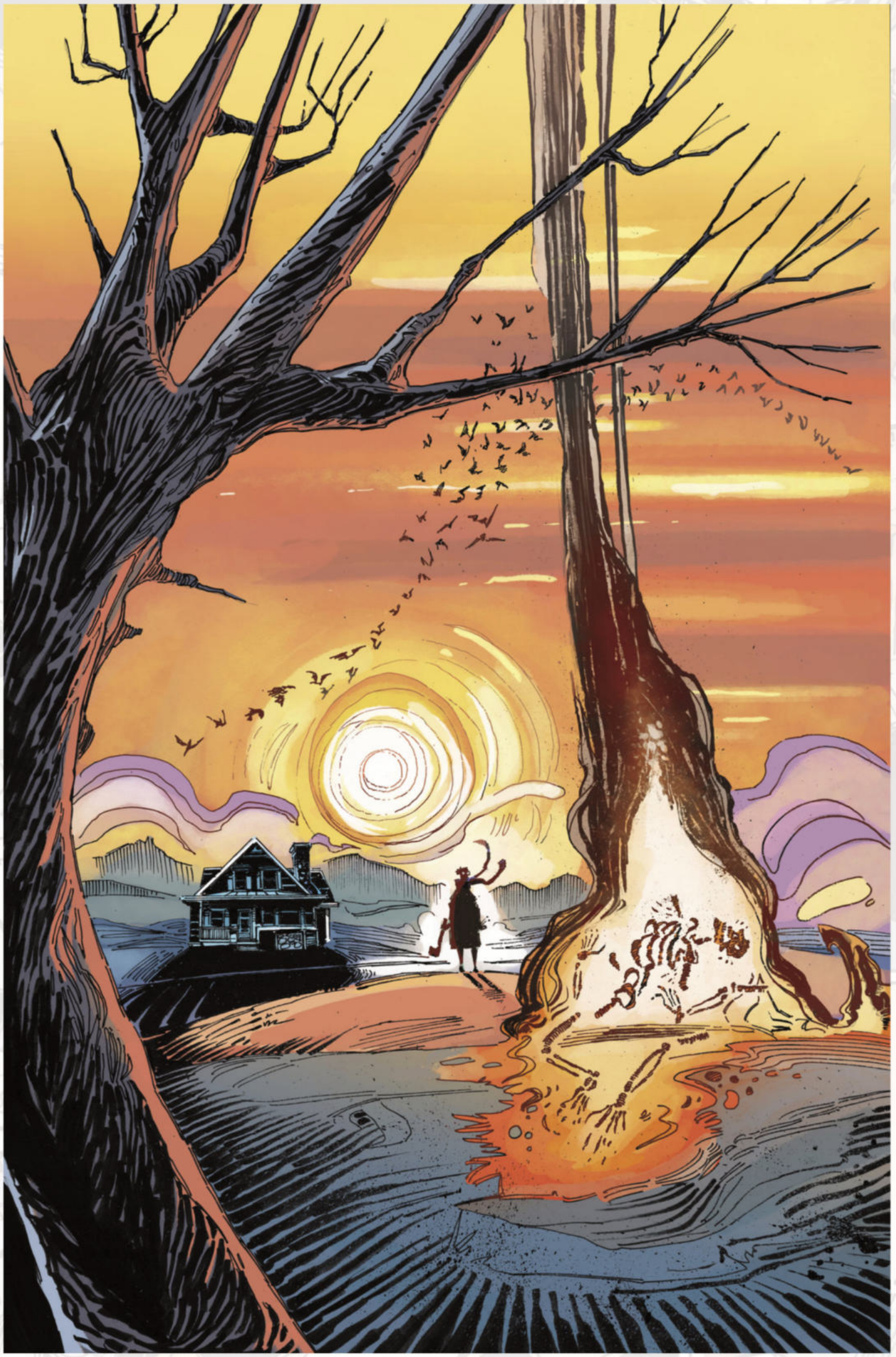

*Not final

Sian Mandrake

STORM KING COMICS

[MASSIVE INDIES]

TALES FOR A HALLOWEENIGHT VOL 11

OGN	SEP 30	$29.99	PAGES: 200	RATED M	HORROR/THRILLER

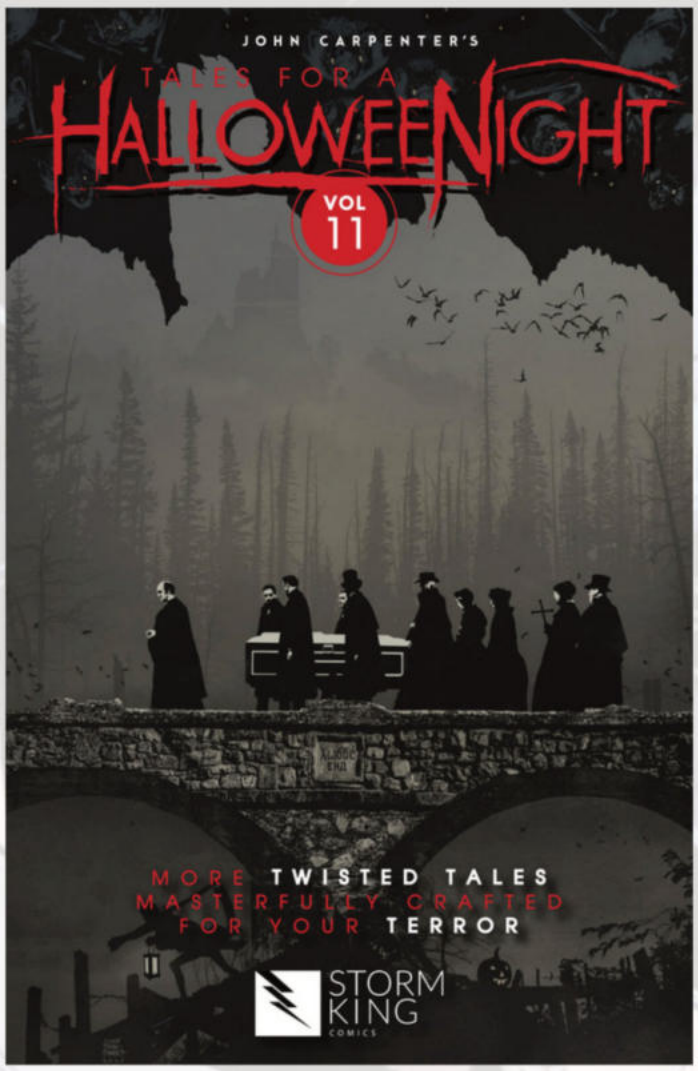

MAIN COVER **TIM BRADSTREET**

WRITER: JOHN CARPENTER, SANDY KING, & MORE
ARTIST: FEDERICO DE LUCA, JASON SHAWN ALEXANDER & MORE

BRAM STOKER AWARD NOMINATED

INDIE FAB AWARD NOMINATED

From the man who brought you the movie, "Halloween" and all the scares beyond, here comes the ultimate graphic novel anthology of tales to give you chills on a dark and stormy night. Carpenter and writer, producer, and editor Sandy King bring together storytellers from the world of movies, novels and comics. In these pages lie tales of mysterious lakes, ghosts, monsters and more to haunt your dreams at night.

*Previously distributed

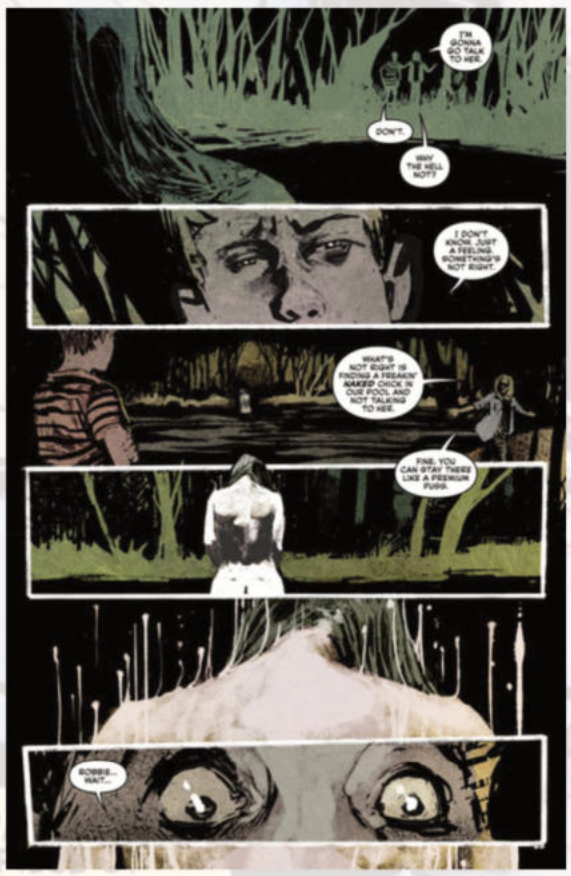

PREVIEW





Jason Shawn Alexander

WWW.STORMKINGCOMICS.COM

NEW

STORM KING COMICS

[MASSIVE INDIES]

TALES FOR A HALLOWEENIGHT VOL 12

OGN	SEP 30	$29.99	PAGES: 200	RATED M	HORROR/THRILLER



MAIN COVER TIM BRADSTREET

WRITERS: JOHN CARPENTER, SANDY KING, & MORE
ARTISTS: CAT STAGGS, RAULO CACERES, & MORE

Halloween. It's not just a season... it's a state of mind. And no one knows that better than producer, writer, and horror icon, Sandy King, and her husband, legendary director John Carpenter, the singular visionary behind the horror classic Halloween. For more than a decade, they have paired some of the most exceptional storytellers from the worlds of comics, movies, and novels with equally dark visions from illustrators around the globe.

Together, their limitless imaginations have brought to life an abundance of spine-tingling horrors, specially crafted to scar your psyche. Pick up Volume 12 of this award-winning graphic novel series for a brand-new collection of twisted tales of terror, tricks, and treats, perfect to fuel your nightmares all year round. But reader beware. You may need to remind yourself: It's only a story ... it's only a story. Happy Halloween!

WWW.STORMKINGCOMICS.COM

[MASSIVE INDIES]



FEATURING ORIGINAL WARREN ARTISTS, WRITERS & EDITORS!

WARRANT PUBLISHING COMPANY

WARRANT PUBLISHING COMPANY

[MASSIVE INDIES]

SHUDDER

N°31	SEPT, 2026	$6 . 99	PAGES: 48	RATED PG	HORROR

WRITERS: DON GLUT, NICOLA CUTI, BAMBOS GEORGIOU, ARTIE GODWIN, OTHERS

ARTISTS: NIK POLIWKO, RENO MANIQUIS, HAROLD ROBERTSON, RODEL NOORA, MANSYUR DAMAN, OTHERS



THE WORLD'S #1 ILLUSTRATED HORROR MAGAZINE!

Shudder #31 revives the iconic Warren illustrated horror magazines by replicating Warren's early page layouts and publishing new, classic styled work by original Warren artists, writers and editors. Each issue of Shudder is a highly collectible instant classic!

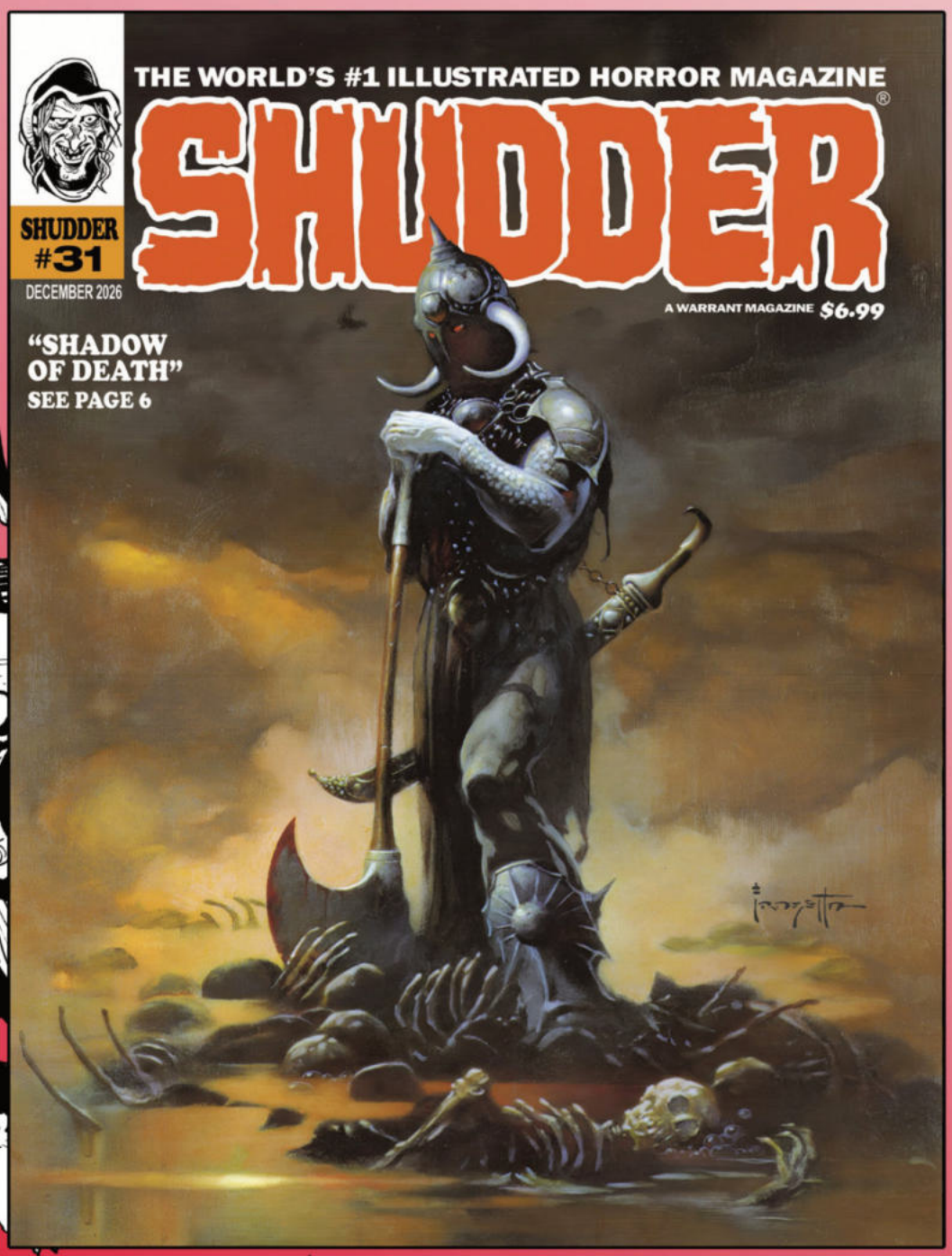

Cover A **Cover Artist: Frank Frazetta**

WWW.SHUDDERMAGAZINE.COM

[MASSIVE INDIES]

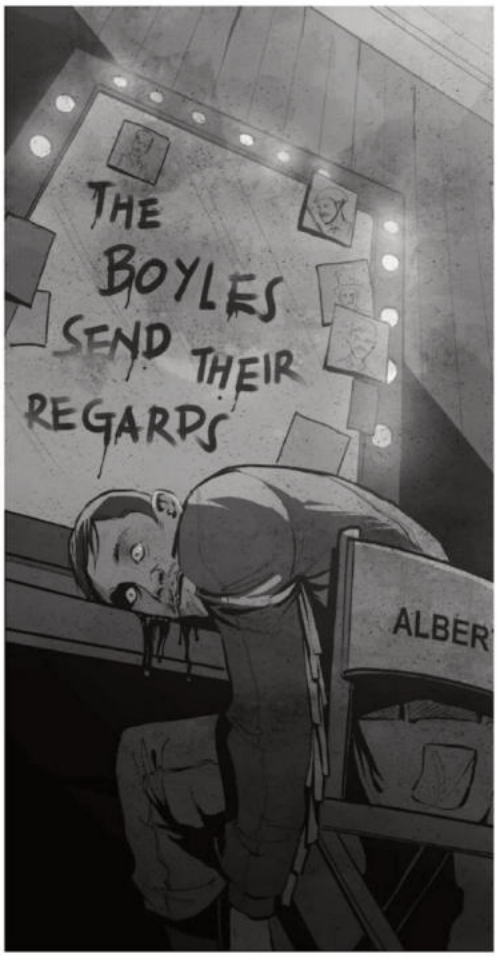





WISE ACRE COMICS
HOUSE OF WISE

FOC DATE: 08/3/2026
IN-STORE DATE: 09/30/2026

CORRUPTION, BLOOD, AND BETRAYAL WRAPPED
IN THE GLAMOUR OF A CITY BUILT ON MAKE-BELIEVE

WRITTEN & CREATED BY PARKER NEWMAN

CITY OF DEMONS ISSUE #5

LETTERING BY NIKAI POWERS

WISE ACRE COMICS

[MASSIVE INDIES]

CITY OF DEMONS

#5	SEP 30, 2026	$4.99	PAGES:20	RATED T+	CRIME NOIR / DRAMA / THRILLER

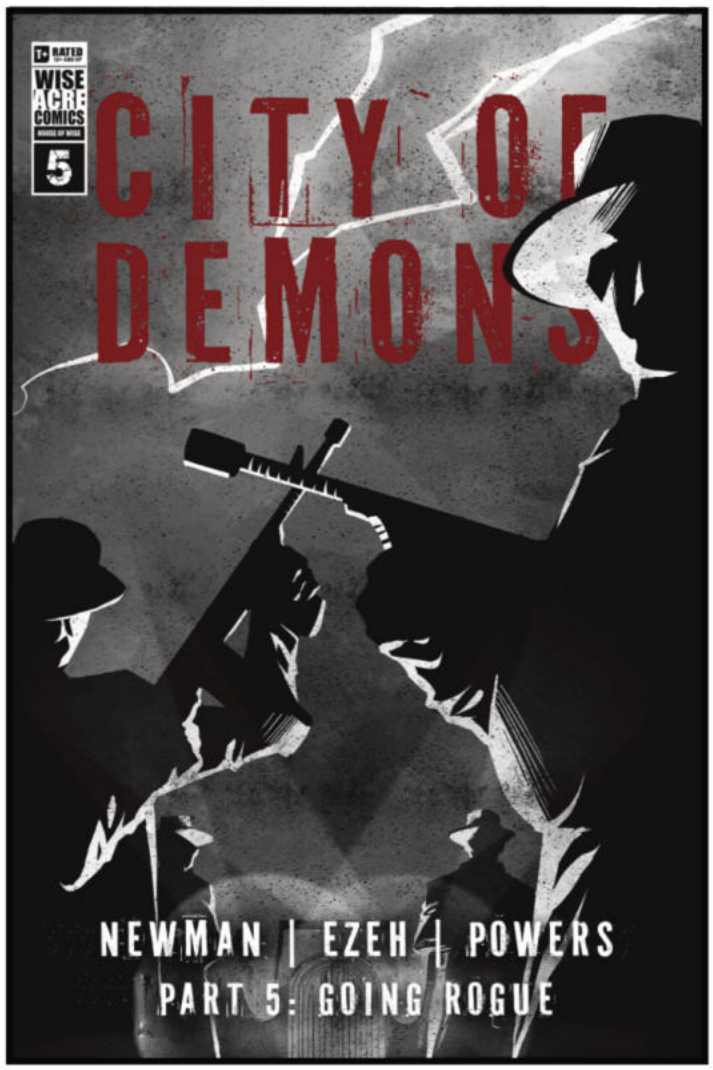

WRITER & CREATOR BY: PARKER NEWMAN
ILLUSTRATED BY: KINGSLEY EZEH
LETTERING BY: NIKKI POWERS

A Killer Stalks the Mob. Hollywood Hides the Truth.

The murder of a famous movie star pushes the Sullivan and Boyle crime families closer to war. As Lucas and Lawrence uncover dangerous secrets tied to the Sullivans, Nile Sullivan launches a reckless attack against Harry Boyle with disastrous consequences. With tensions reaching a breaking point, Marcus Sullivan is forced to make ruthless decisions to protect his family's empire.

COVER A KINGSLEY EZEH

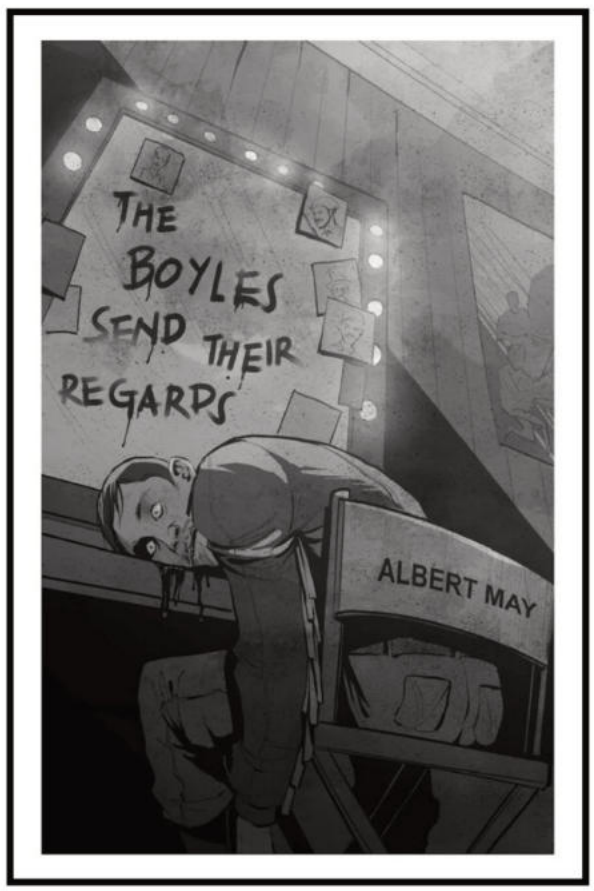





*Cover trade-dress not final

HTTPS://WISEACRE.US

© 2026 WISE ACRE COMICS, LLC

[MASSIVE INDIES]







WISE ACRE COMICS
HOUSE OF WISE

FOC DATE: 08/3/2026
IN-STORE DATE: 09/30/2026

MAGNUS JAKUTA

THE ARC REACHES AN EPIC CONCLUSION.
WHO WILL COME OUT ON TOP?

MAGNUS JAKUTA ISSUE #6

WISE ACRE COMICS

[MASSIVE INDIES]

MAGNUS JAKUTA

#6	SEP 30, 2026	$5.99	PAGES:32	RATED T+	ACTION / SUPER HERO / SCI FI



WRITER: FREDERICK LITTLES, DEVIN ARSCOTT
ARTIST: LUIZ INZUNZA
COLORS: EDWARD PHILIP BOLA

Prepare to immerse yourself in the introduction of Magnus!

The arc reaches its breaking point in Issue #6. Lord Iniq's massive attack threatens to ravage the city of Chicago, and only the Jakuta family stands between survival and ruin. But a new contender enters the fight. Who will come out on top?

Exclusive Content Included: Character Fact Sheets and Custom Artwork!



COVER A LUIS INZUNZA







*Cover trade-dress not final

© 2026 WISE ACRE COMICS, LLC

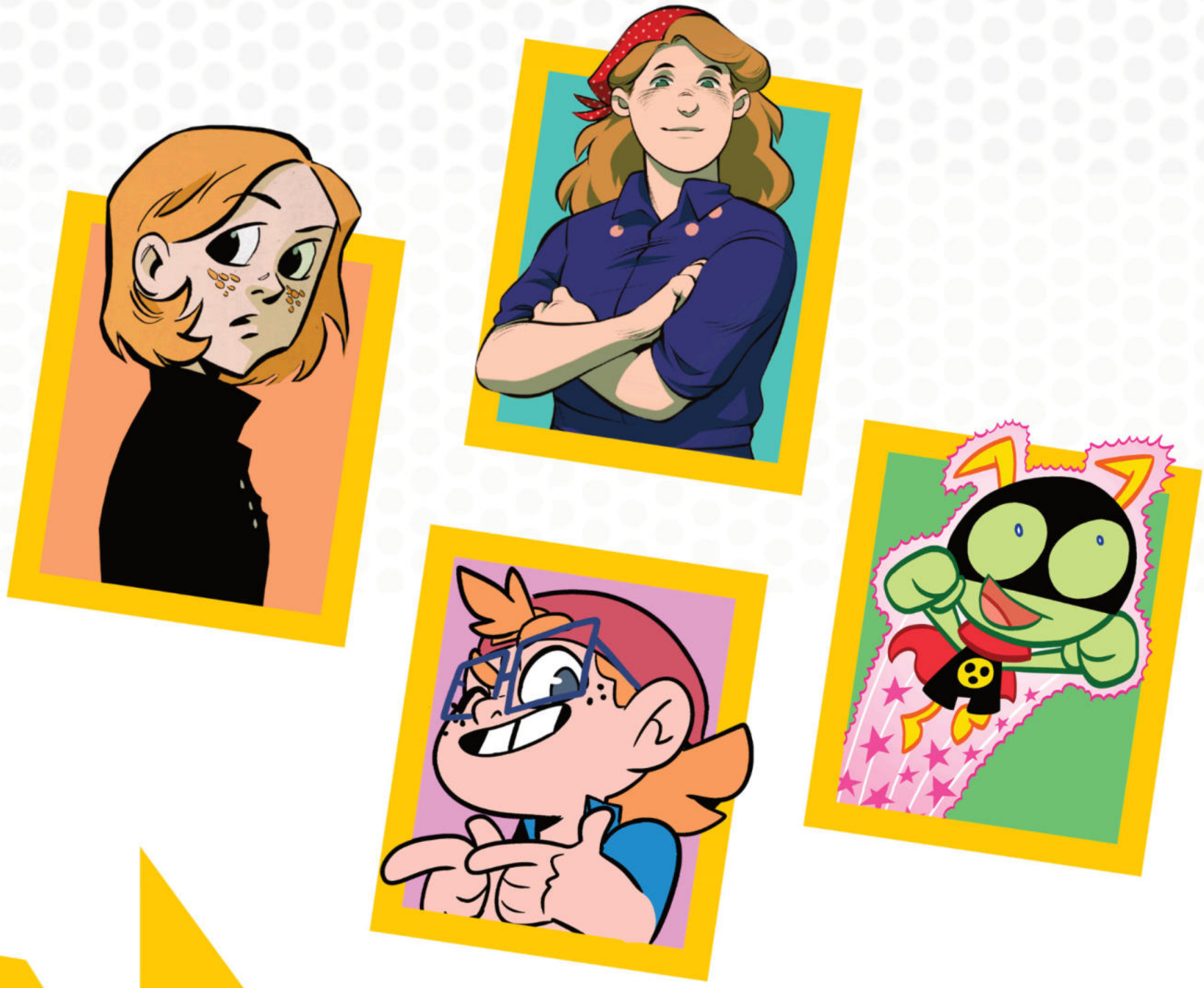

PAPERCUTZ™

NEW TITLES SHIPPING IN SEPTEMBER!

JANE AMERICAN • DISNEY'S MICKEY AND FRIENDS: DONALD DUCK AND THE GOALKEEPER GLORY
THE LOUD HOUSE VOL. 28: NIGHT HAUNTS • THE SWORD IN THE STONE VOL. 2: MERLIN'S TALE
THREE THIEVES VOL. 6: THE DARK ISLAND • HEROBEAR AND THE KID VOL. 3: SAVING TIME - PART DEUX
DISNEY SCIENCE IN COMICS: GENETICS AND EVOLUTION • METEOR MITE: UP & AT 'EM! • DISNEY GRAPHIC TALES: ZOOTOPIA 2
DISNEY WINNIE THE POOH: THE HUNDRED ACRE WOOD COMIC TREASURY
DOUBLE BOOKING HC VOL. 3: FANGS FOR THE MEMORIES • THE EXTRAORDINARY VOYAGES HC VOL. 3
THE NEW ADVENTURES OF TOY STORY 5 VOL. 1: A NEW WAY TO PLAY

PAPERCUTZ™

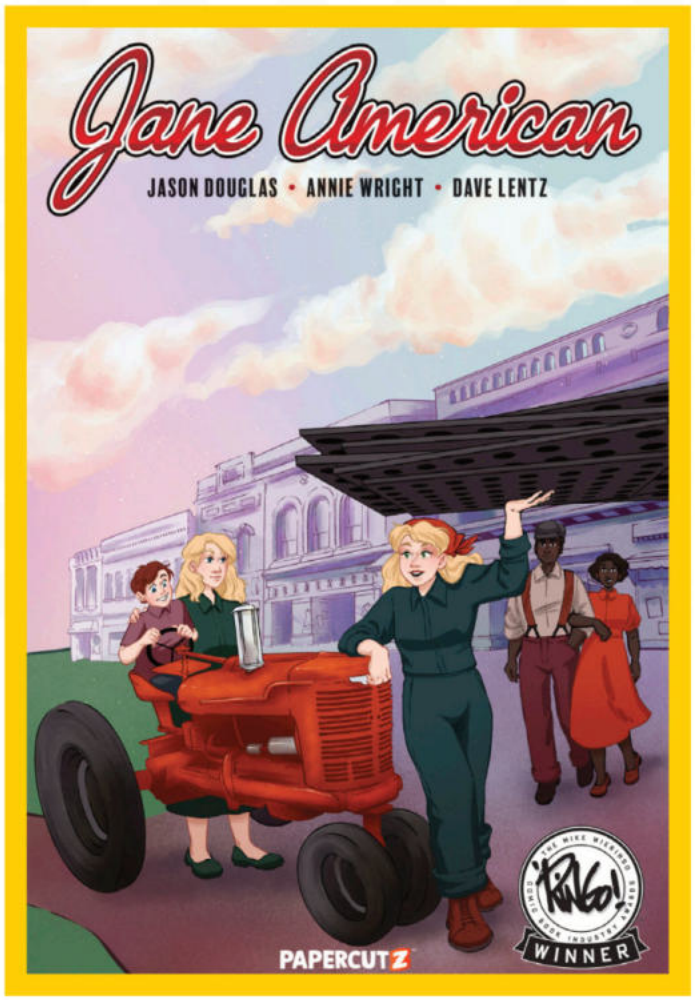

***Paberback cover by** Lauren Nalepa*



***Hardcover cover by** Sina Grace*

JANE AMERICAN

Creative Team:
***Written by** Jason Douglas*
***Art by** Annie Wright*

Format:
6.5" x 9", 144pp., Full color
Hardcover / Paperback
HC: $19.99 / TP: $14.99

On Sale Date:
09/02/2026

FOC Date:
08/10/2026

Territory:
World



During the war years, Jane is living a life of family, stability, and hope... until she isn't! Until the war delivers tragedy to her front doorstep, and changes her in unbelievable ways that are better left hidden. The end of the war brings with it the reality that dad is not coming home and society has determined that mom can no longer be a Rosie The Riveter to support her family. This leaves Jane with a choice: Stay safe, stay hidden... or embrace who she really is, and what she can truly do, for the sake of everyone that she loves!

Jane American is brimming with the universal and relatable themes of identity, self-worth, you being you in a world that tells you something different; while exploring the appropriate for all-ages concepts of friendship, isolation, family, super-heroics, and standing up for what you know is right even in the face of self-doubt and insurmountable odds!

The book is a deeply personal story to the author, Jason Douglas, as it is named after and inspired by his late grandmother who, over 80 years ago, struggled with all the same themes audiences can relate to today! It is dedicated to all the students who have traversed through his public-school classroom the last 26 years, and to his late grandfather who was a key component in the early phases of this thoroughly researched story.

Readers of Jane American will be treated to a tale: Guaranteed to make you cheer! Sure to break your heart! Positive to place you in front of a mirror posing the famous Rosie The Riveter FLEX! And not-so-secretly helping you learn the actual history of a bygone era not so different from our own!

Brought to you by the creative team of Ringo Award-nominated writer Jason Douglas (Parallel, No Man's Land), with art by Ringo Award-winning Best New Talent Annie Wright, and letters by industry veteran Dave Lentz (Felix The Cat, Frozen, Speed Racer), Jane American is an award-winning, full-color graphic novel following Jane's adventures, friendships, and struggles as she comes of age in turbulent times! This deeply researched yet emotionally powerful story, relatable to kids and adults alike, explores the universal themes of identity, gender, self-worth (you being you in a world that tells you something different), and small-town societal norms in post WWII America. With hints of beloved stories like Superman For All Seasons and Archie 1941, Jane American will break your heart, make you think, and have you on your feet cheering by the end!

PAPERCUTZ™

JANE AMERICAN
INTERIOR ART PREVIEW







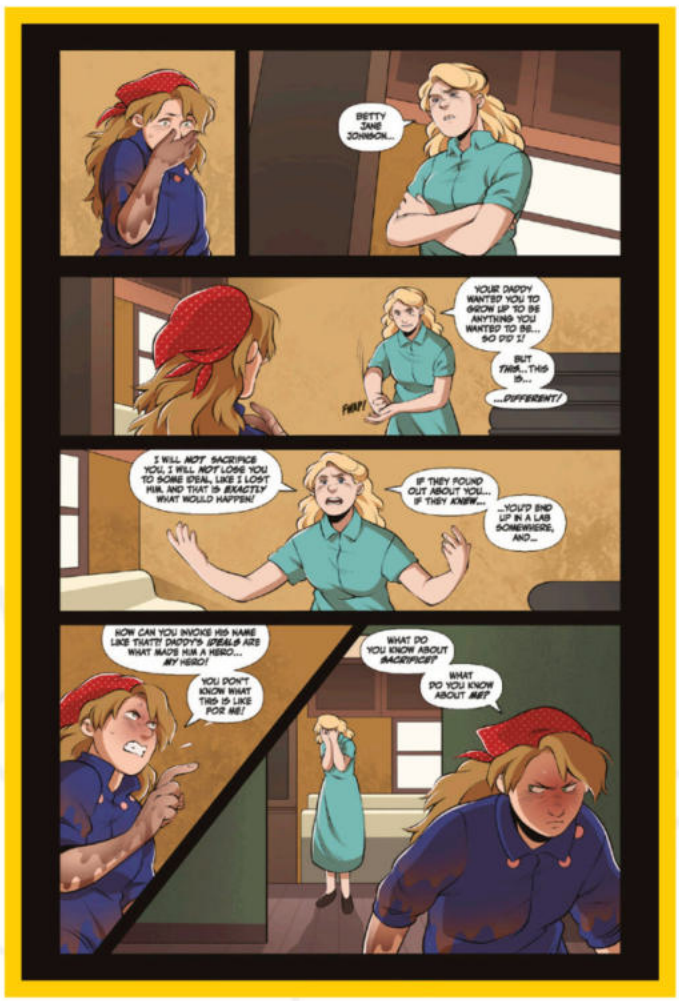

PAPERCUTZ™



DISNEY'S MICKEY AND FRIENDS: DONALD DUCK AND THE GOALKEEPER GLORY

Creative Team:
Written by *Luca Blengino, David Goy*
Art by *Paolo De Lorenzi, Alfredo Jose Tasso, Carlo "Cid" Lauro, Mara Angelilli*
Cover by *Disney Artists*

Format:
8.3" x 11", 96pp., Full color
Hardcover / Paperback
HC: $19.99 / PB: $14.99

On Sale Date:
09/02/2026

FOC Date:
08/10/2026

Territory:
US(Incl. PR and Guam)/CANADA/ AUSTRALIA/NEW ZEALAND

Donald has been selected to participate in a reality show where he joins a group of soccer players who never made it to the big leagues, but who get the chance to win and become a pro player! Each player wants to win, including Donald!

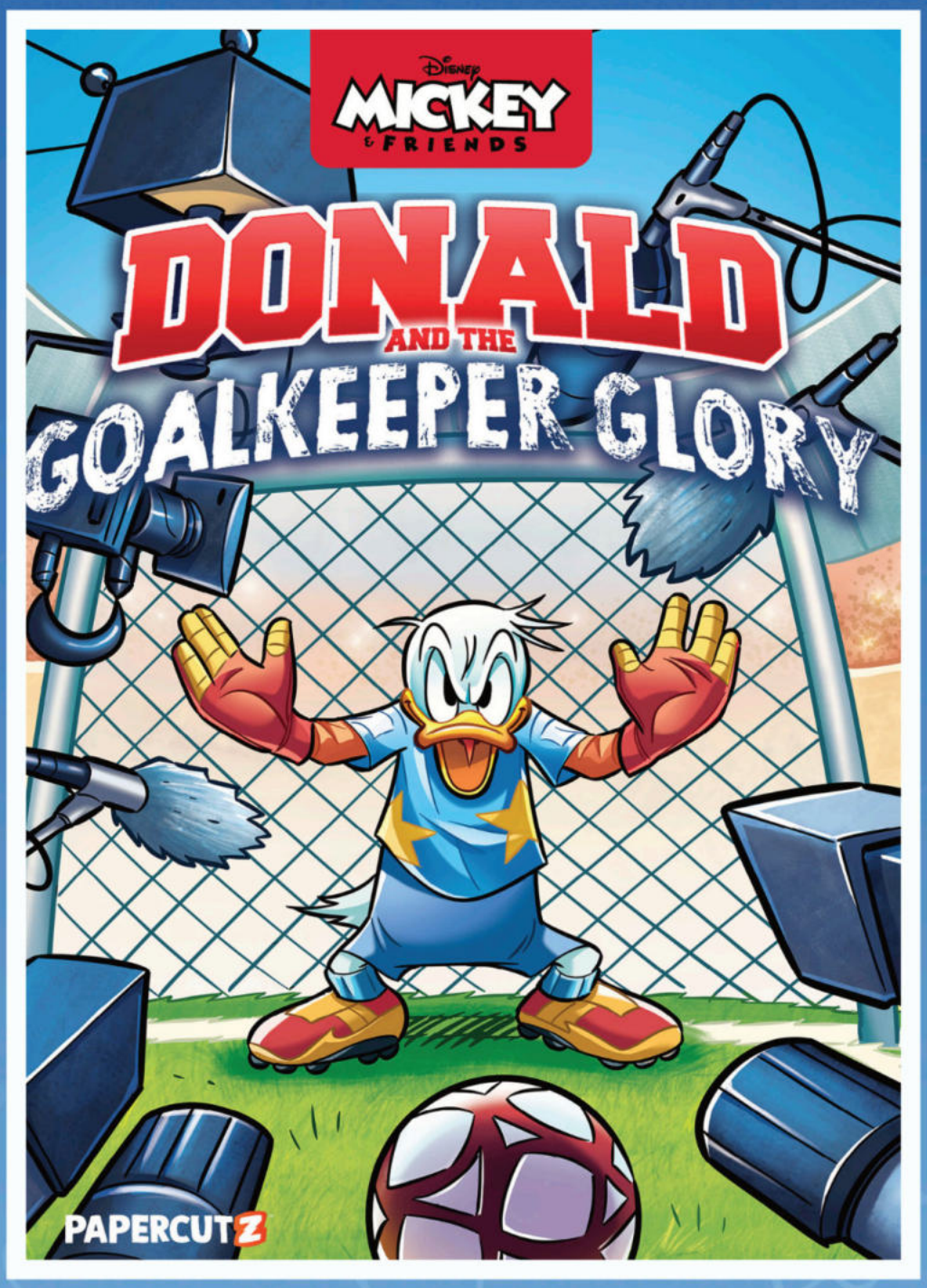

© 2026 Disney

PAPERCUTZ™

DISNEY'S MICKEY AND FRIENDS: DONALD DUCK AND THE GOALKEEPER GLORY

INTERIOR ART PREVIEW

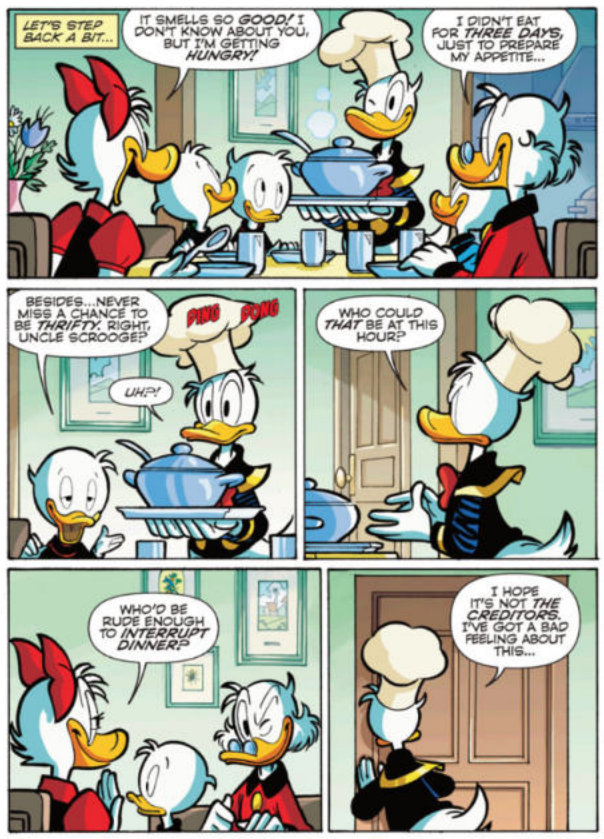

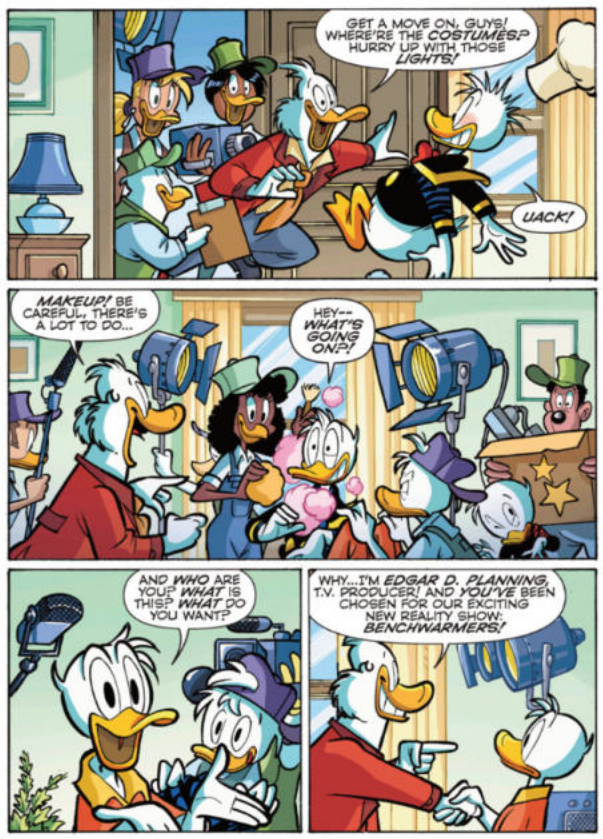

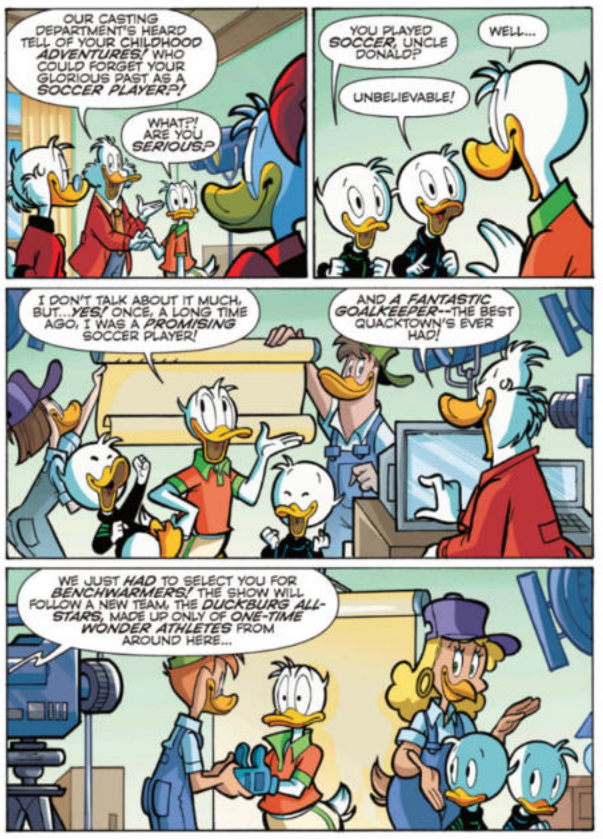

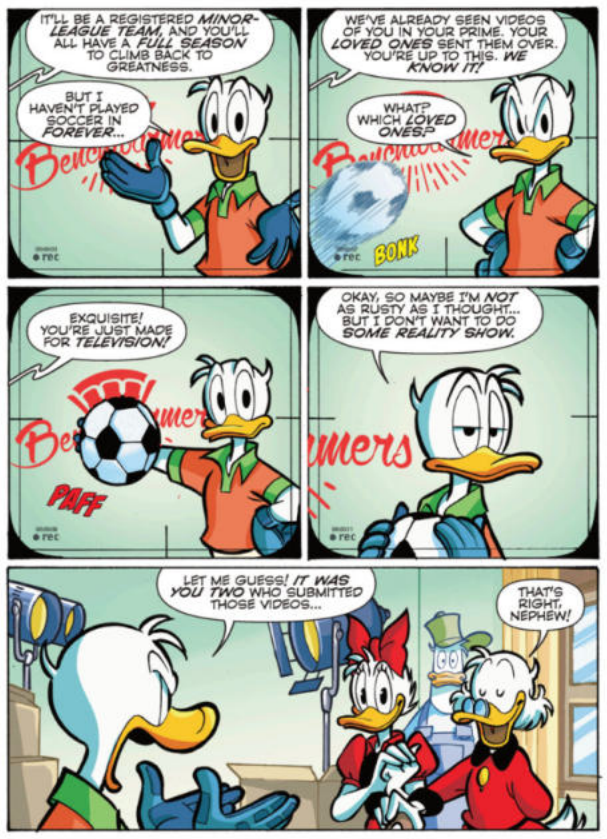

© 2026 Disney

PAPERCUTZ™

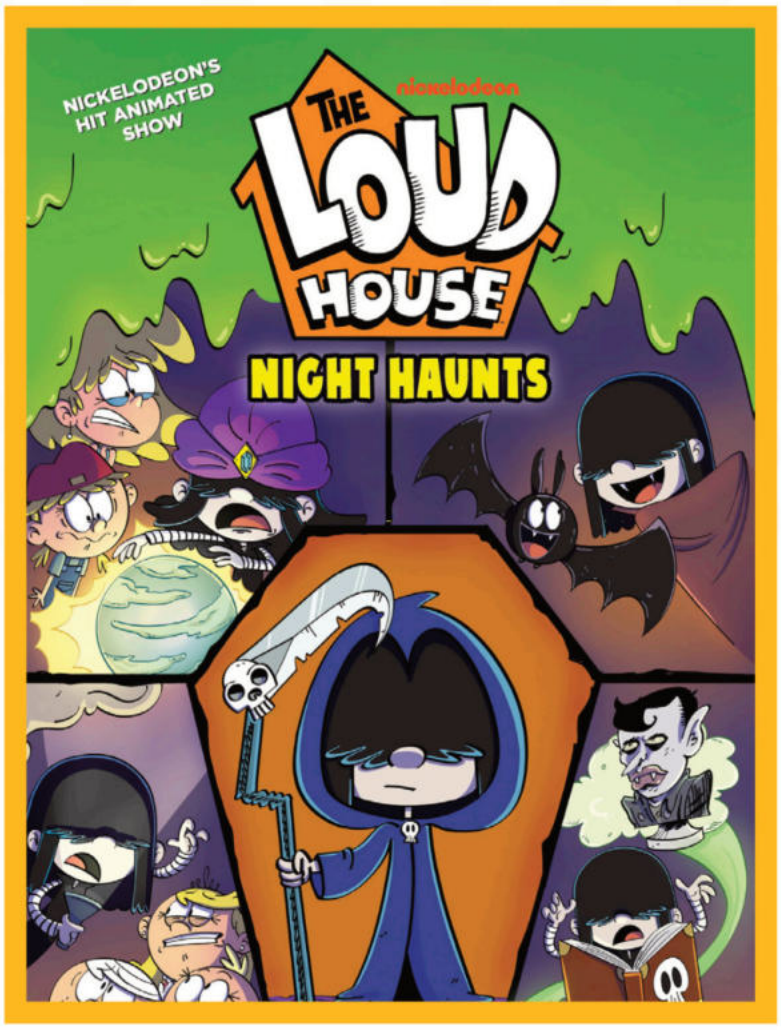

THE LOUD HOUSE TP VOL. 28: NIGHT HAUNTS

Creative Team:
Written by *Loud House Creative Team*
Art by *Loud House Creative Team*
Cover by *Loud House Creative Team*

Format:
6" x 9", 64pp., Full color
Hardcover / Paperback
HC: $14.99 / TP: $9.99

On Sale Date:
09/02/2026

FOC Date:
08/10/2026

Territory:
US, CAN and UK

NIGHT HAUNTS!

It's a celebration of all things Lucy Loud in this spooktacular special!

The Ghosts of Ghoul Manor come out to play...a roleplaying game! But can Dad put aside his wizard obsession to get into the spirit of things? Then, Lucy has a vision that Cliff is looking for love! Can the Louds claw together a romance for the cat? And when the Morticians Club goes out for a gloomy afternoon picnic, the weather turns all wrong. It's sunlight and flowers everywhere! It'll take an extraordinary invention to bring the vibes back down to the shadows where they belong. Fifty pages of love for Lucy Loud—it's the hilarious Halloween treat you're dying for! Another jam-packed anthology of heartfelt stories by the talent behind the Emmy-nominated series THE LOUD HOUSE and THE CASAGRANDES!

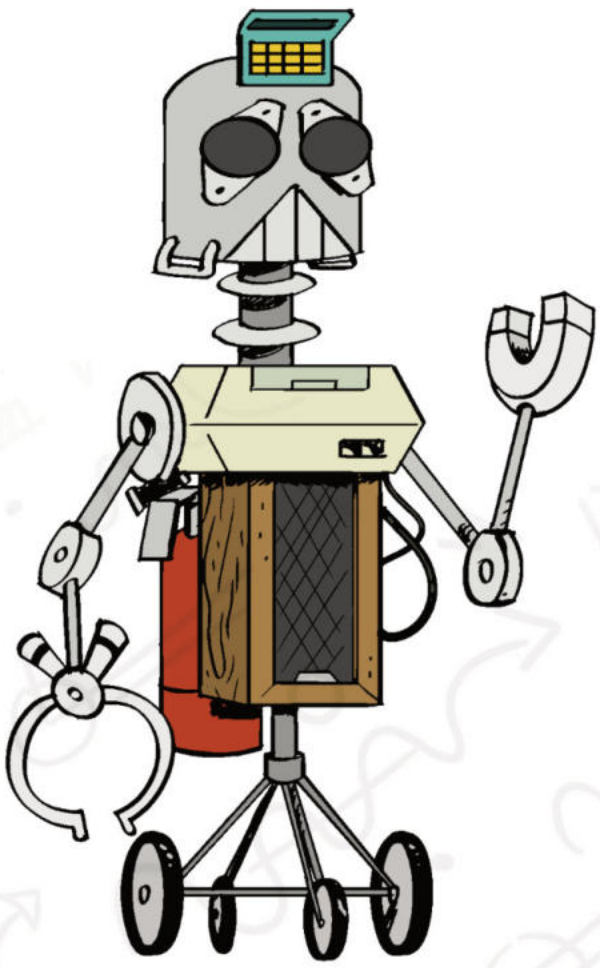

Copyright © 2025 Viacom International Inc. All rights reserved. Nickelodeon, The Casagrandes, The Loud House, and all related titles, logos and characters are trademarks of Viacom International Inc. Any similarity to real people and places in fiction or semi-fiction is purely coincidental.
All other editorial content ©2025 Papercutz, an imprint of Mad Cave Studios, LLC. All rights reserved.

PAPERCUTZ™



THE SWORD IN THE STONE VOL. 2: MERLIN'S TALE

Creative Team:
Written by *Erica Schultz*
Art by *Lorenzo Colangeli*
Cover by *Lorenzo Colangeli*

Format:
6.5" x 9", 80pp., Full color
Hardcover / Paperback
HC: $14.99 / PB: $9.99

On Sale Date:
09/09/2026

FOC Date:
08/17/2026

Territory:
US(Incl. PR and Guam)/CANADA/
AUSTRALIA/NEW ZEALAND

"It's up to you how far you'll go. If you don't try, you'll never know." —Merlin

Find out how Merlin tried and succeeded in becoming the most powerful wizard in King Arthur's realm in this enchanting tale! Orphaned at a young age by his mother, a Sprite, and father, an Elf, Merlin was taken in by a band of travelers and show people. Early on, Merlin displayed mysterious powers that grew quickly and became uncontrollable. However, a familiar young sorceress saw Merlin's potential firsthand. Her name was Mim! She convinced Merlin to join her in adventuring into the world to learn more about their magical abilities together. This meant leaving the only home Merlin had ever known, but he wanted to discover more about his power and help people. Little did Merlin know that what Mim wanted to achieve was more wicked in nature!
A spellcasting story set in the world of Disney's classic *The Sword in the Stone*.

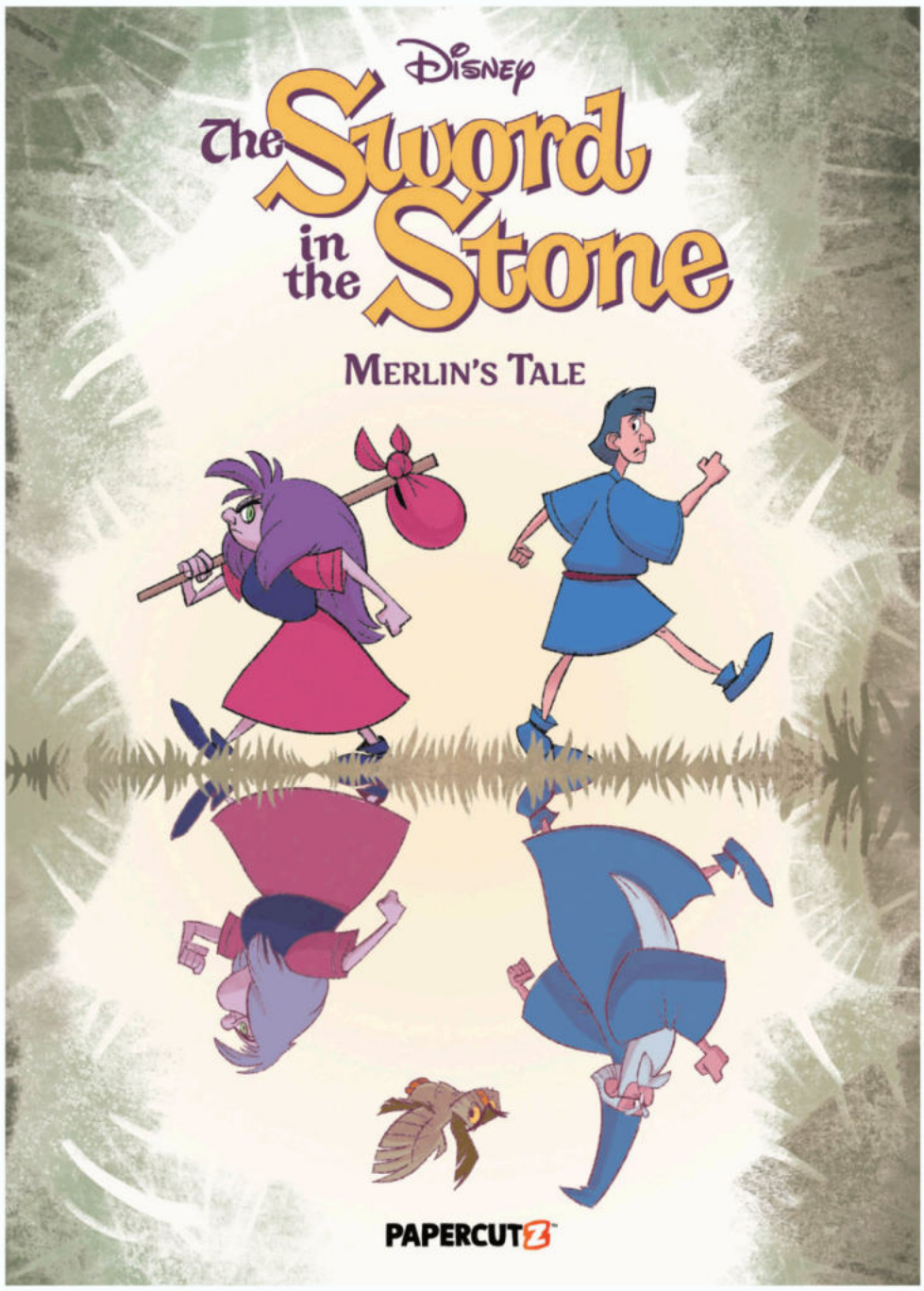

© 2026 Disney

PAPERCUTZ™



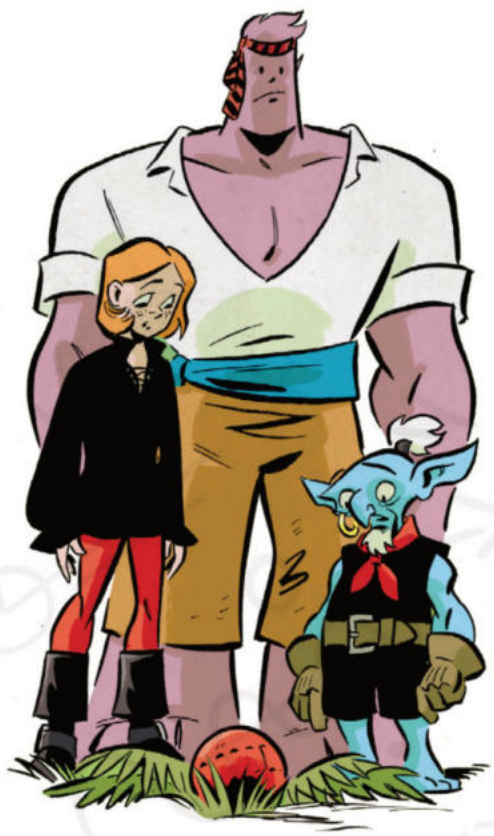

THREE THIEVES VOL. 6: THE DARK ISLAND

Creative Team:
Written by *Scott Chantler*
Art by *Scott Chantler*
Cover by *Scott Chantler*

Format:
6" x 9", 124pp., Full color
Hardcover / Paperback
HC: $19.99 / TP: $14.99

On Sale Date:
09/9/2026

FOC Date:
08/17/2026

Territory:
World

On the Dark Island, the three thieves' quest takes a shocking turn...

Against all odds, Dessa Topper and Fisk arrive on the legendary island of Astaroth, and Dessa sets about finding her long-lost twin brother, Jared. Instead she discovers a bizarre world beyond anything she could have ever imagined, where three children roam under the watchful eye of a mysterious and rarely seen man they call the Toymaker. Who are these kids, and how did they get here? And, if Jared isn't on the Dark Island, where is he?

"Chantler ups his game with each new volume...a wonderful addition to the library of books I read with my kids."
- Chris Samnee
Creator of *Jonna and the Unpossible Monsters, Artist on Daredevil, Thor: The Mighty Avenger*

"Chantler spices up the plot with banter and major twists aplenty. This rollicking serial adventure continues to please."
-Kirkus Reviews

"Thrilling action sequences that don't sacrifice sense for sizzle... the kind of fantasy tale that can be relished by children of all ages."
-Quill & Quire, starred review

PAPERCUTZ™





HEROBEAR AND THE KID VOL. 3: SAVING TIME - PART DEUX

Creative Team:
Written by *Mike Kunkel*
Art by *Mike Kunkel*
Colored by *Mike Kunkel*
Lettered by *Justin Birch*

Format:
7" x 10", 144pp., Full color
Hardcover / Paperback
HC: $29.99 / TP: $19.99

On Sale Date:
09/16/2026

FOC Date:
08/24/2026

Territory:
World

The clock is ticking. The toys are ready. And a magical workshop hangs in the balance. Tyler and Herobear embark on their most important mission yet in Saving Time: Part Deux, traveling to a magical moment in the past where the fate of Christmas—and time itself—hangs in the balance. As they battle to rescue Tyler's family, and protect the very flow of time, Tyler draws closer to understanding the true origin and purpose of Herobear. And the stakes could not be higher—for if they fail, the past will be rewritten and Herobear may disappear from existence. . .forever.

"A thoughtful, charming comic that pays tribute to the works of the past."
-Kirkus Review

"Mike Kunkel is one of my favorite artists. His drawings are wonderful to look at. His characters are appealing, have weight and are consistent. And they move! You can tell Kunkel has done storyboards and animation."
-Jeff Smith
Creator of *Bone*

"I envy all of you who are about to read this chapter, in this big story of Herobear. I wish I could read at it again for the first time. It is such fun. So many surprises. Roller coaster thrills. And most importantly, it has so much heart. At the same time, I am always thrilled when I do get to read it again."
-Judd Winick
Creator of the New York Times bestselling *Hilo* graphic novel series

Writer: *Kingdom Come, The Flash, Batman and Robin: Year One*

PAPERCUTZ™



DISNEY SCIENCE IN COMICS: GENETICS AND EVOLUTION

Creative Team:
Written by *Silvia Bencivelli, Luca Pagani, Chiara Segre, Andrea Vico, Tea Orsi, Piero Genovesi.*

Art by *Denise Shimabukuro, Sara Storino, Letizia Algeri, Marino Gentile, Veronica di Lorenzo, Marco Palazzolo.*

Cover by *Disney Artists.*

Format:
8.3" x 11", 176pp., Full color
Hardcover / Paperback
HC: $29.99 / PB: $19.99

On Sale Date:
09/16/2026

FOC Date:
08/24/2026

Territory:
US(Incl. PR and Guam)/ CANADA/AUSTRALIA/NEW ZEALAND

A strange discovery is just the beginning of an incredible adventure that will show Lilo and Stitch how life evolves into the many living beings around them. But can evolution become dangerous? Ask alien scientist Jumba Jookiba and his insatiable passion for strange experiments! Dive into this story, and you'll get to know about DNA, cells, and evolution with the most thrilling adventure set in the beautiful islands of Hawaii!

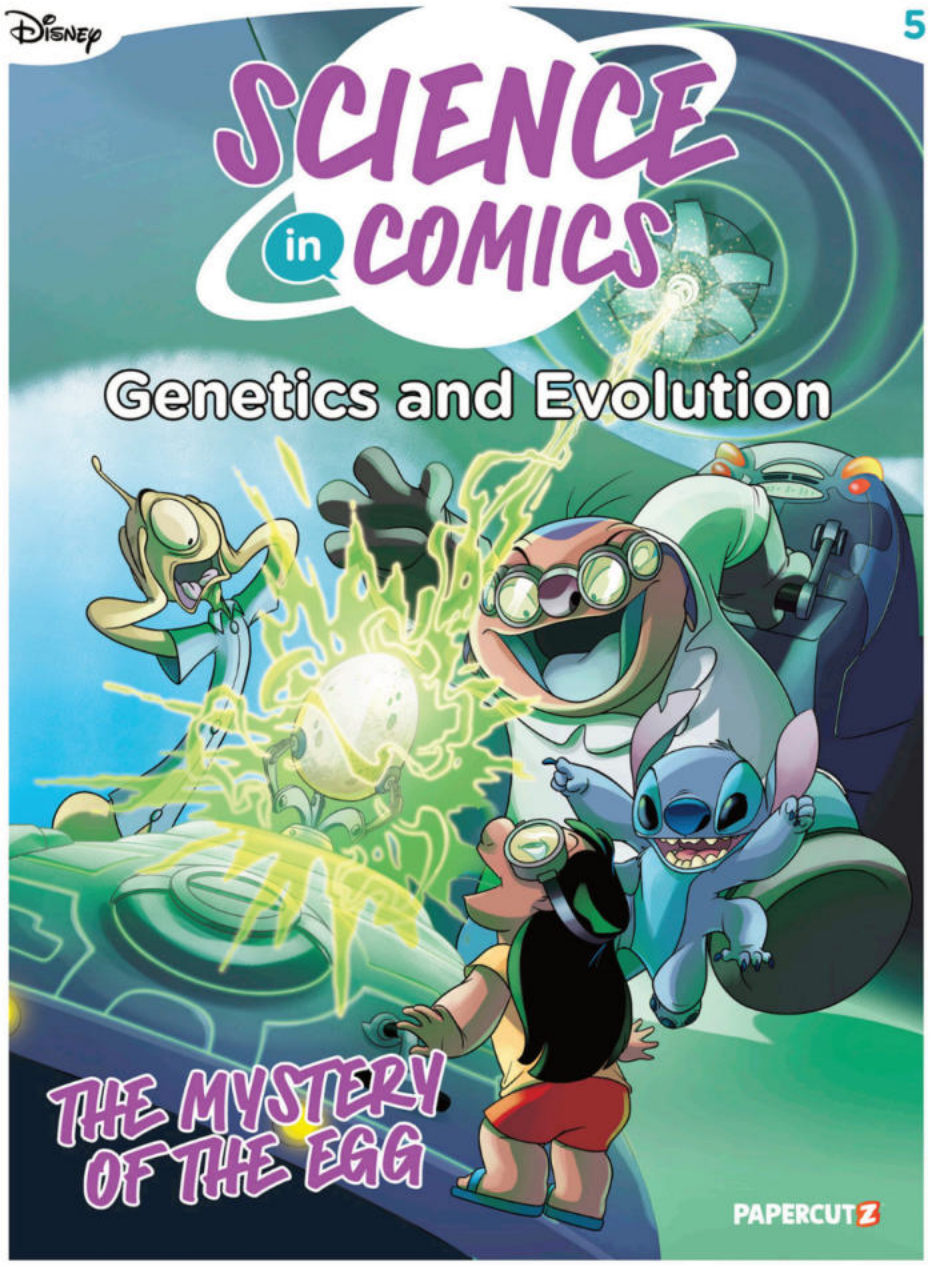

© 2026 Disney

PAPERCUTZ™

DISNEY SCIENCE IN COMICS: GENETICS AND EVOLUTION

INTERIOR ART PREVIEW



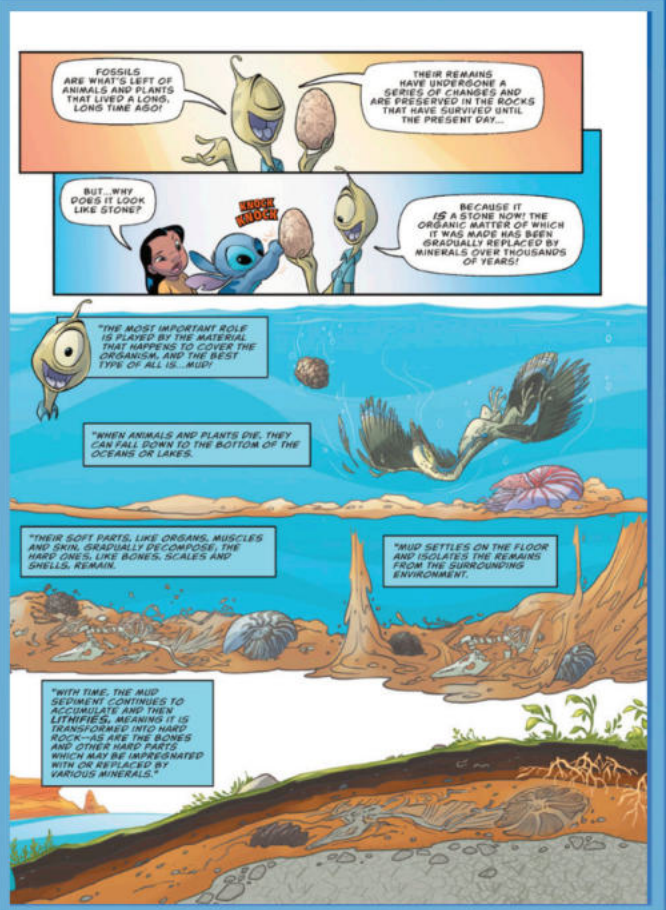

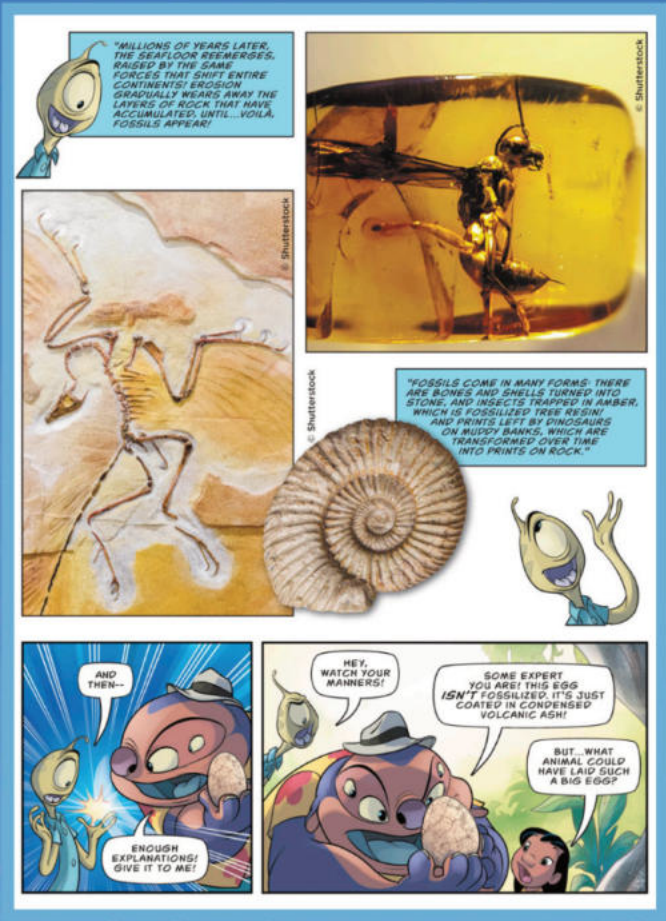



CONTINUES ON PAGE 19

© 2026 Disney

PAPERCUTZ™





METEOR MITE: UP & AT 'EM!

Creative Team:
Written by *Art Baltazar*
Art by *Art Baltazar*
Cover by *Art Baltazar*

Format:
6" x 9", 96pp., Full color
Hardcover / Paperback
HC: $17.99 / TP: $12.99

On Sale Date:
09/23/2026

FOC Date:
08/31/2026

Territory:
World

Years in the making! A tale of Galactic Proportions!

Our SAGA takes us to the far reaches of space, where a mysterious runaway CRYSTAL is being pursued by the EVIL Meteor Mongers! The MONGERS will not stop until they find the Enchanted Crystal! WHAT? WHY? What's so important about this Crystal? Could it be the Ultimate POWER in the Universe? I think so! Or maybe the Crystal is about to choose the newest Hero of the AW YEAH COMICS UNIVERSE! You bet!

Introducing METEOR MITE! The most powerful being on earth... and the world heavyweight championship wrestler? Every hero has an origin story, and this one belongs to METEOR MITE! But how does one learn to be a superhero? Is Mikey worthy of this power? Where do those powers come from? Mikey is about to step into a whole new world...while accidentally making enemies along the way.

Created from the mind of the Eisner, Harvey, & CIPA Award-winning Famous Cartoonist ART BALTAZAR! Superhero Sci-Fi epic-ness at its best! AW YEAH!

PAPERCUTZ™

METEOR MITE: UP & AT 'EM!
INTERIOR ART PREVIEW







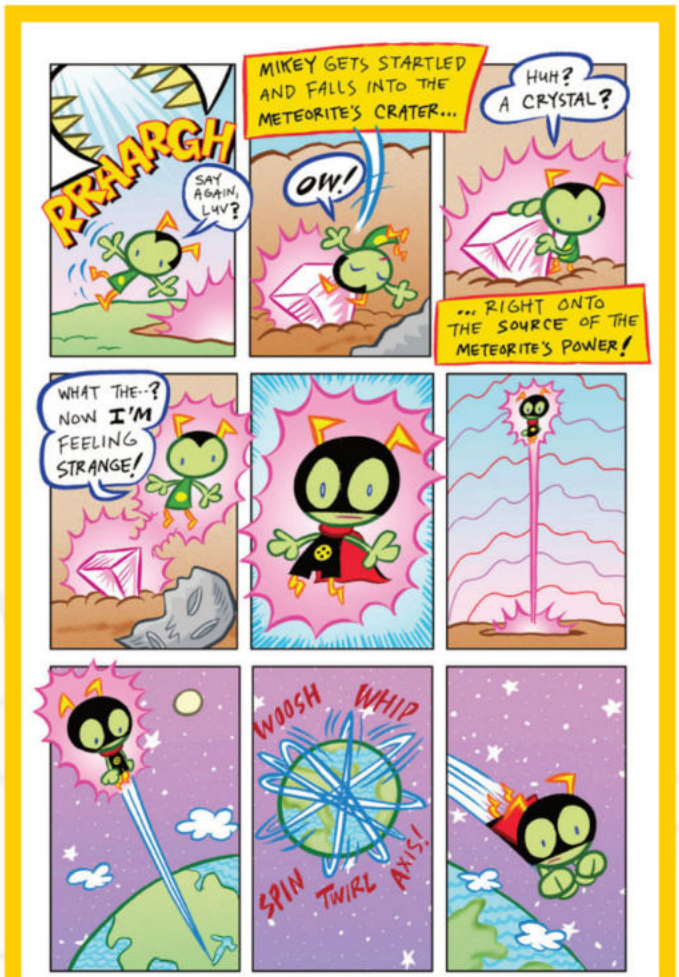

PAPERCUTZ™



DISNEY GRAPHIC TALES: ZOOTOPIA 2

Creative Team:
Written by *Steve Behling*
Art by *Denise Shimbukuro*
Cover by *Denise Shimbukuro*

Format:
8.3" x 11", 88pp., Full color
Hardcover
HC: $19.99

On Sale Date:
09/23/2026

FOC Date:
08/31/2026

Territory:
US(Incl. PR and Guam)/
CANADA/AUSTRALIA/NEW ZEALAND

As Zootopia celebrates its hundredth anniversary, detectives Judy Hopps and Nick Wilde find themselves on the twisting trail of a mysterious reptile who arrives in Zootopia and turns the mammal metropolis upside down. Judy and Nick must go undercover to unexpected new parts of town, where their growing partnership is tested like never before, to crack the case and prove they really are BETTER ZOOGETHER! Fans of *Zootopia* will delight in seeing their favorite characters in beautiful watercolor art.

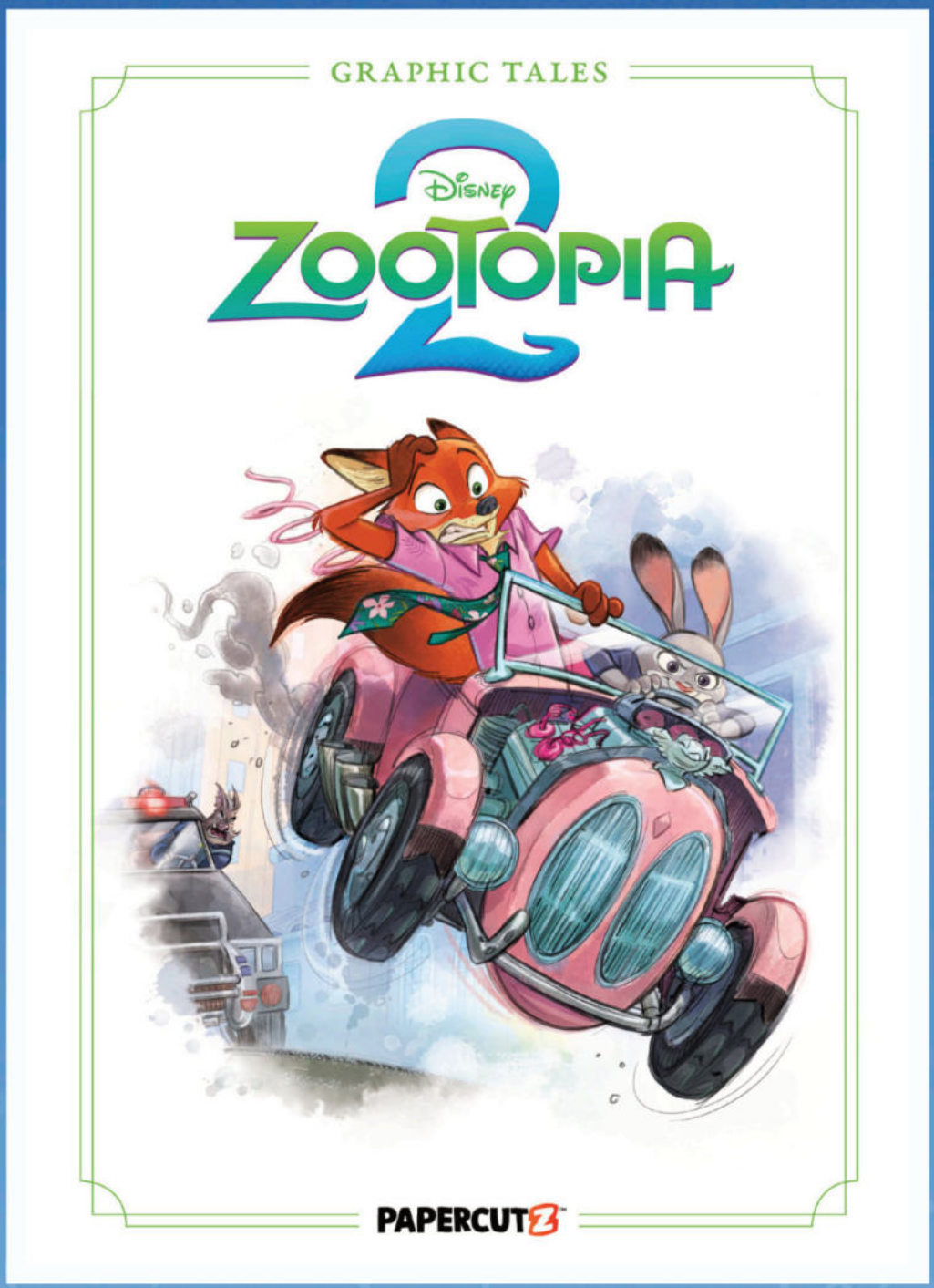

© 2026 Disney

PAPERCUTZ™

DISNEY GRAPHIC TALES: ZOOTOPIA 2

INTERIOR ART PREVIEW







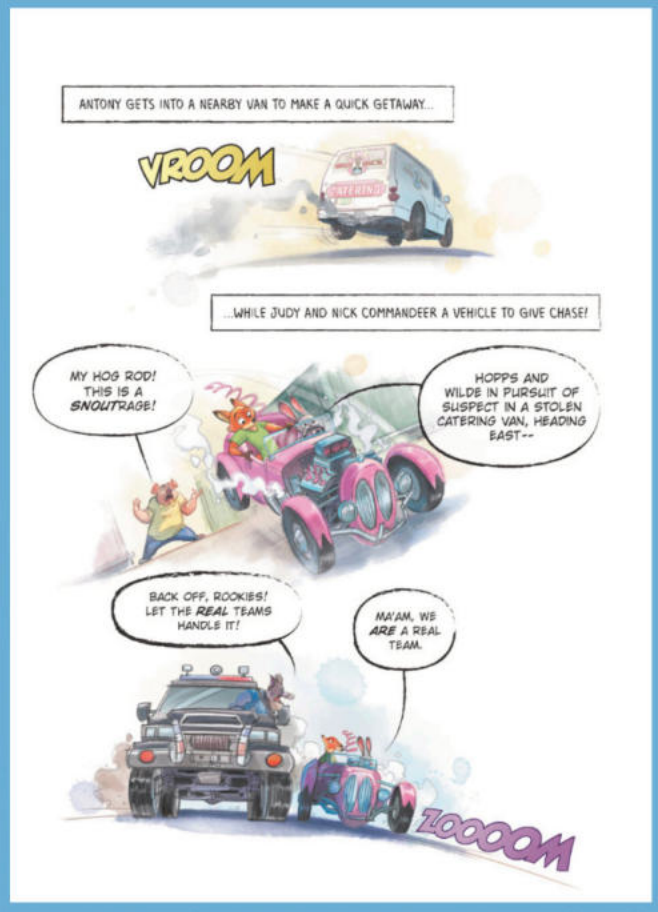

© 2026 Disney

PAPERCUTZ™



DISNEY WINNIE THE POOH: THE HUNDRED ACRE WOOD COMIC TREASURY

Creative Team:
Written by *A. A. Milne, Don Ferguson*
Art by *E. H. Shepard, Richard "Sparky" Moore*
Cover by *E. H. Shepard, Richard "Sparky" Moore*

Format:
8.25" x 6.5", 360pp., Full color
Hardcover
HC: $49.99

On Sale Date:
09/23/2026

FOC Date:
08/31/2026

Territory:
US(Incl. PR and Guam)/CANADA/ AUSTRALIA/NEW ZEALAND

A unique collection of Winnie the Pooh comic strips originally published in the Sunday newspaper from 1966 to 1986. Spend your days with everyone's favorite honey-loving teddy bear, Winnie the Pooh, in a series of fun, light-hearted comic stories.

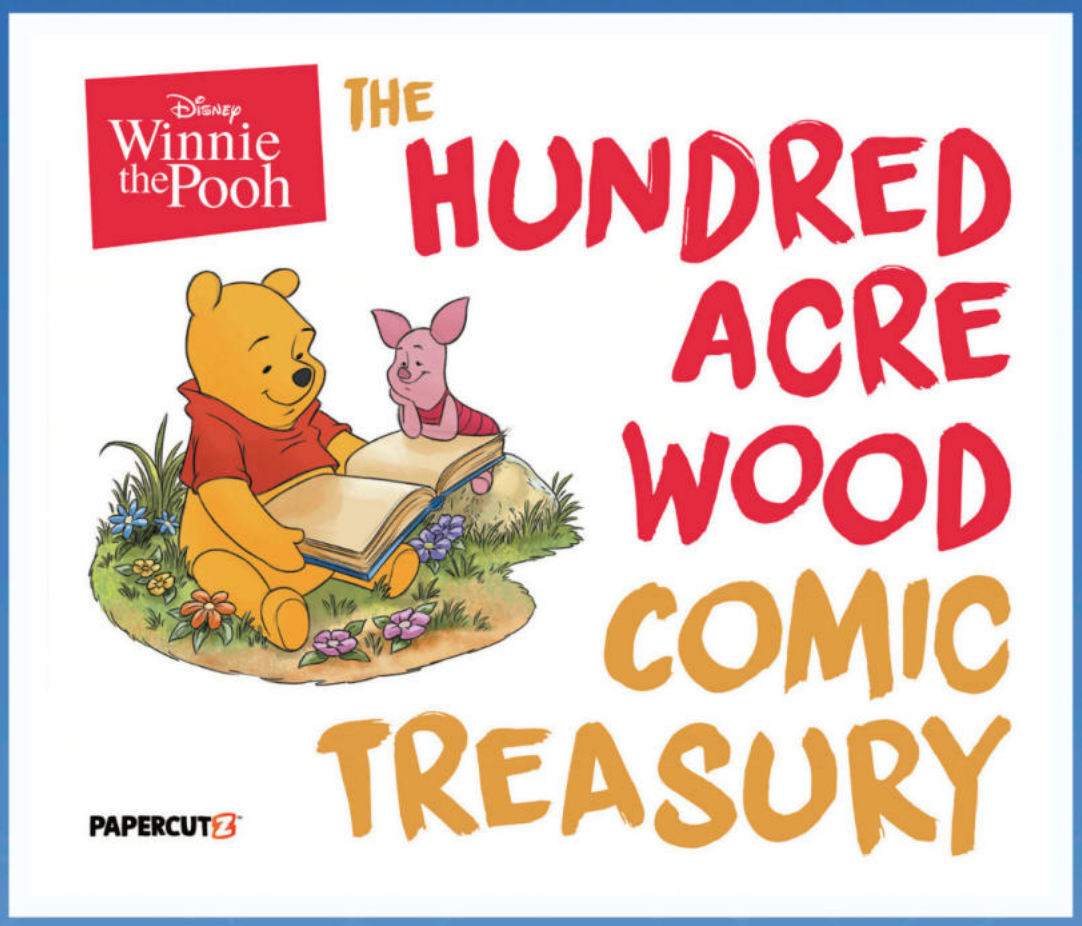

© 2026 Disney

PAPERCUTZ™

DISNEY WINNIE THE POOH: THE HUNDRED ACRE WOOD COMIC TREASURY

INTERIOR ART PREVIEW





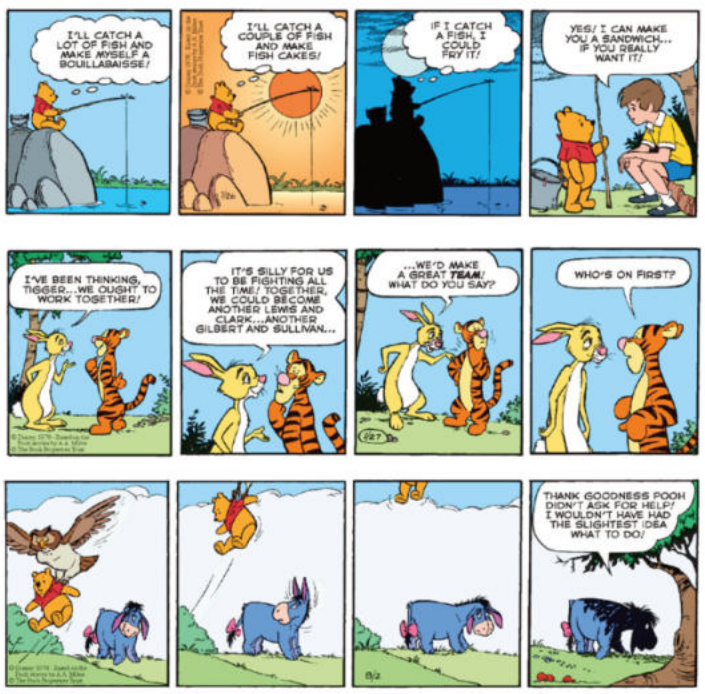



© 2026 Disney

PAPERCUTZ™





DOUBLE BOOKING VOL. 3: FANGS FOR THE MEMORIES

Creative Team:
Written by *Chas! Pangburn, Kim Shearer*
Art by *Nic Touris*
Cover by *Nic Touris*

Format:
6.625" x 10.125", 144pp., Full color
Hardcover / Paperback
HC: $19.99 / TP: $14.99

On Sale Date:
09/30/2026

FOC Date:
09/7/2026

Territory:
World

HIGH STAKES AND LOW NOTES! Otto and Nan come to New Orleans for ghost tours, gumbo, and jazz—not to accidentally adopt an anemic vampire. But after splitting up for their own spooky adventures, both siblings cross paths with the same mysterious vampire musician, each uncovering a different piece of a long-buried family secret. What starts as a chaotic brother-sister trip turns into a heartfelt mission to reunite a reluctant undead jazzman with his music, his family, and the life he thought was long gone.

See both perspectives in this award-winning flip graphic novel series, written by real-life siblings Chas! Pangburn and Kim Shearer. TWO stories, TWO unique perspectives, and TWO different art styles--all in ONE book! However, in order to get the full tale, readers have to read BOTH sides of the story. Humor, action, the supernatural, emotional beats, and educational components—it's an adventure for all!

PAPERCUTZ™

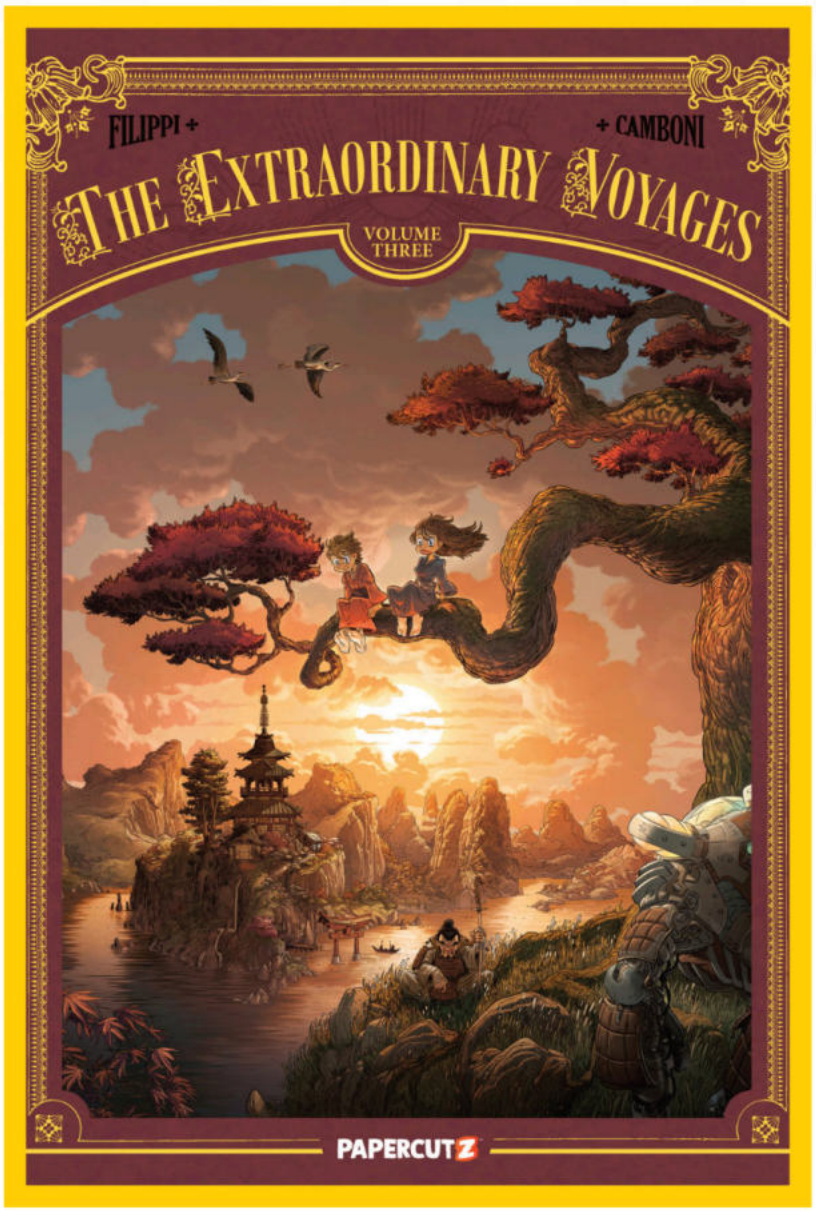

THE EXTRAORDINARY VOYAGES HC VOL. 3

Creative Team:
Written by *Denis-Pierre Filippi*
Art by *Silvio Camboni*
Cover by *Silvio Camboni*

Format:
6.5" x 9", 144pp., Full color
Hardcover / Paperback
HC: $19.99 / TP: $14.99

On Sale Date:
09/30/2026

FOC Date:
09/7/2026

Territory:
World

The next chapter in the continuing adventures of Everett and Naomi may be their most difficult yet. The world is at the brink of all-out war and each warring faction seems to believe that Everett and Naomi hold the key to turning the tides of victory to their own favor. Along with the help of their new ally, the long-time spy Hector, the group must evade capture by Japanese, Russian, and German forces looking to exploit the duo's strange connection to the Obscure Technologies which may provide the ultimate path to victory for whomever wields them. Can Everett and Naomi outrun and outsmart their enemies and still get the answers to the various remaining mysteries that have consumed them for so long?



PAPERCUTZ™



THE NEW ADVENTURES OF TOY STORY 5 VOL. 1: A NEW WAY TO PLAY

Creative Team:
Written by *Joshua Pruett*
Art by *Gianfranco Florio*
Cover by *Gaia Daverio*

Format:
6.5" x 9", 88pp., Full color
Hardcover / Paperback
HC: $14.99 / PB: $9.99

On Sale Date:
09/30/2026

FOC Date:
09/7/2026

Territory:
US(Incl. PR and Guam)/CANADA/ AUSTRALIA/NEW ZEALAND

Ready to play! Jessie, Woody, Buzz and the rest of the toys love to be there for their kid. But they have their own adventures, too! Woody rescues some tiny lost toys. Jessie and Buzz star in an action-packed sci-fi playtime. The Hi-Tech Edition Buzz Lightyears train in the great outdoors. And Jessie and Lilypad host a game night that quickly gets out of control. No matter what happens, the toys will always find a way to help one another and have fun!

The New Adventures of Toy Story 5 Volume 1 contains 80 pages of stories that are perfect for readers aged 8 to 12.

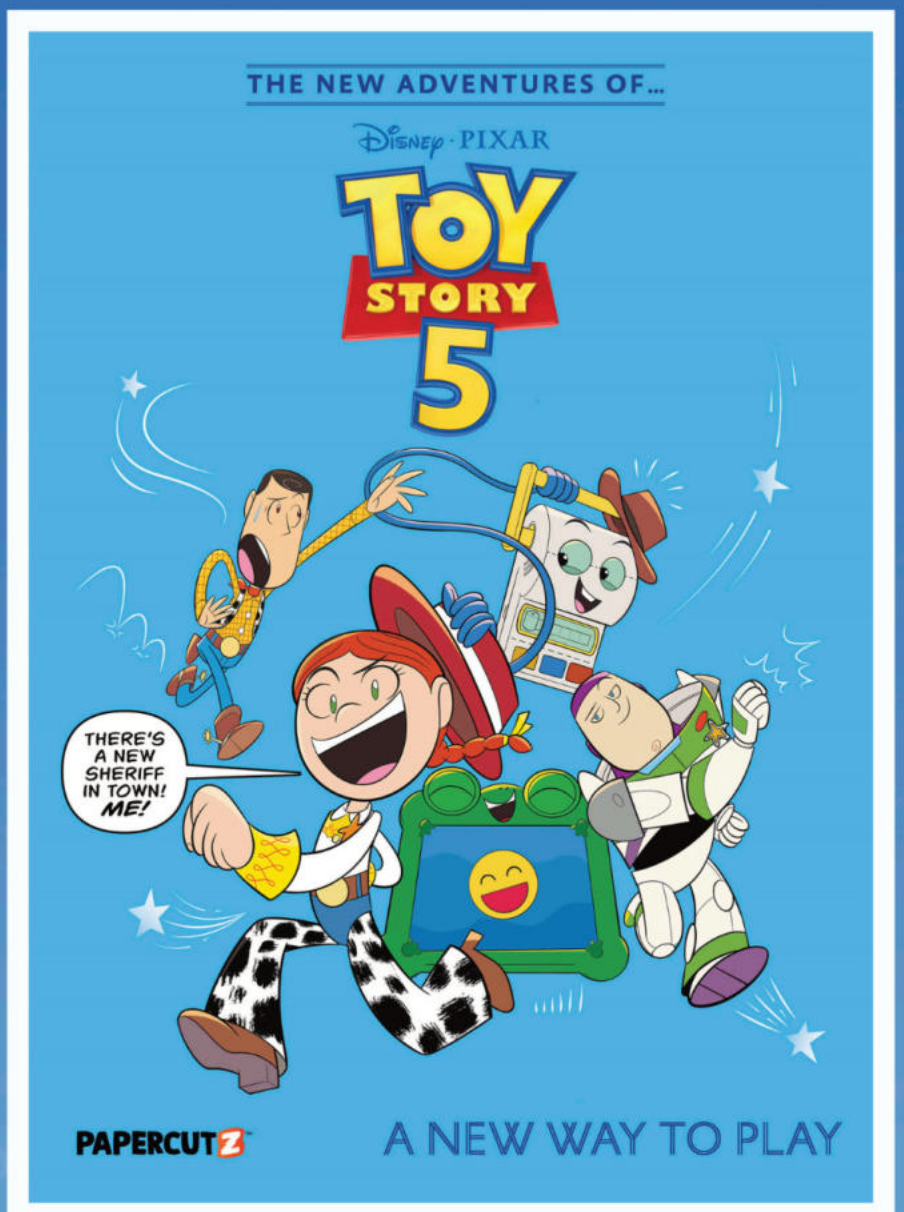

© 2026 Disney

PRANA PUBLISHERS

CURATED PUBLISHERS FOR THE DIRECT MARKET

SPOTLIGHT ON NEW TITLES IN STORE SEPTEMBER 2026

PRANA PUBLISHERS

NEW RELEASES:
- COMICS! THE MAGAZINE #7
- C!TM #7 25-COPY RETAILER BUNDLE



RED 23

NEW RELEASES:
- DEAD STOP #1



AM10

NEW RELEASES:
- BEWARE THE WITCH'S SHADOW: MONSTER BASH #1
- CURSEDVERSE: RESURRECTION #1
- FRIGHT NIGHT: WITCHING HOUR #2
- DEAD INSPECTOR #1



COSMIC LION PRODUCTIONS

NEW RELEASES:
- SCOUNDREL
- OVERKILLER #1
- REAL LIFE COMIX: ONLY IN NEW YORK



PESTO COMICS

NEW RELEASES:
- FROM PARTS UNKNOWN #5
- SNIP #1 "LOCAL COMIC SHOP DAY" EXCLUSIVE



SOURCE POINT PRESS

NEW RELEASES:
- WAR GODS
- RSVP: E.S.P. "LOCAL COMIC SHOP DAY" EXCLUSIVE
- 5 BULLETS, 6 MEN
- SEASONS VOL. 1: SPRING

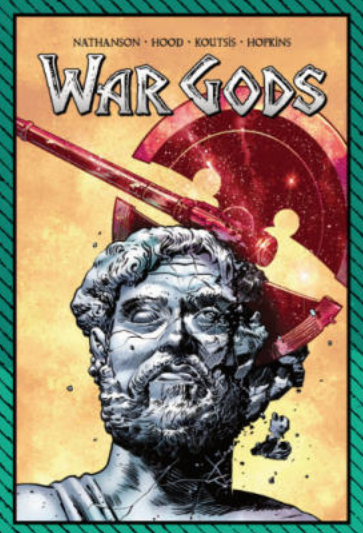

© 2026 Prana Direct Market Solutions

COMICS! The Magazine #7
Publisher: **Prana Publishers**
Format: Softcover: **40 Pages, Full Color**
Genre: **Enthusiastic Comic Book Magazine**
Price: **$3.99**
Release Date: **9/02/2026**
Writer: **Various**
Artist: **Various**
Cover A: **Sean Phillips & Rico Renzi**
All-Ages | Ongoing Series

THE "CRIME & PUNISHMENT ISSUE" IS HERE!

IN THIS ISSUE:
Who is the creative team so reliably great that our Editor-in-Chief has his Local Comic Shop reserve everything they do? Ed Brubaker and Sean Phillips, the creative team behind such hard boiled masterpieces as CRIMINAL, RECKLESS, PULP, THE FADE OUT, KILL OR BE KILLED, and many, many more - that's who!

We talk with Sean and Ed about all they've got coming out, including more CRIMINAL and the upcoming UNFINISHED TALES.

- **An All-New, Original Cover by Sean Phillips**
- **Now FORTY Pages!!!**

25-COPY RETAILER BUNDLE ALSO AVAILABLE!



ALL THIS AND MUCH MORE IN THE WILDEST ISSUE OF THE MOST ENTHUSIASTIC COMICS MAGAZINE OF ALL TIME!



KEY SELLING POINTS

- **MORE NEW CHEW COMICS BY JOHN LAYMAN AND ROB GUILLORY!**
- **Creator Interviews About What You Do Read**
- **Features On What You Should Read!**
- **Staff Picks Of What You Will Read!**
- **Actual Comics You Can Read!**
- **Power Rankings with Real Sales Data!**
- **Art Instruction and Classifieds!**
- **Comic-Sized to Fit on Store Racks!**

PRANA
PUBLISHERS



RED 23

PRANA
PUBLISHERS

DEADSTOP #1



SUPERNATURAL HORROR

Written By:
Zak Johnson & Evan Michaels
Art by: Daimen Worm
Lettered by: Taylor Esposito
Cover Art by: Daimen Worm

Thirty years ago a tragic car accident left six people dead, leaving the small town of Adamsville scared and giving birth to the legend of Hector Cruz, a spectre who haunts the town, brutally punishing anyone who violates the rules of the road. This couldn't be worse news for sixteen-year-old Tyler Theting, who's about to start the first day of Driver's Ed! Between school crushes, a sick mom, and gruesome murders, does Tyler have what it takes to conquer the road? Or will he crash out?

It's The Toxic Avenger meets Red Asphalt in the debut issue of Deadstop from writers Evan Michael and Zak Johnson, with chilling interiors from industry legend Daimen Worm! (October Faction, The Exorcism at Buckingham Palace)

22 PAGES
FULL COLOR
TEEN+



AMERICAN MYTHOLOGY

PRANA
PUBLISHERS

BEWARE THE WITCH'S SHADOW: MONSTER BASH #1

FOR FANS OF: CREEPY, EERIE, AND TALES FROM THE CRYPT!



COVER A - PUIS CALZADA - $4.99

32 PAGES MATURE B&W

NEW BLACK & WHITE HORROR FROM THE WITCH'S VAULT!

Beware the Witch's Shadow is ™ & © 2026 James Kuhoric.

BEWARE THE WITCH'S SHADOW: MONSTER BASH #1

WRITERS: G.O. PARSONS, , S.A. CHECK, A. BANCHITTA, J.KUHORIC ARTISTS: VARIOUS

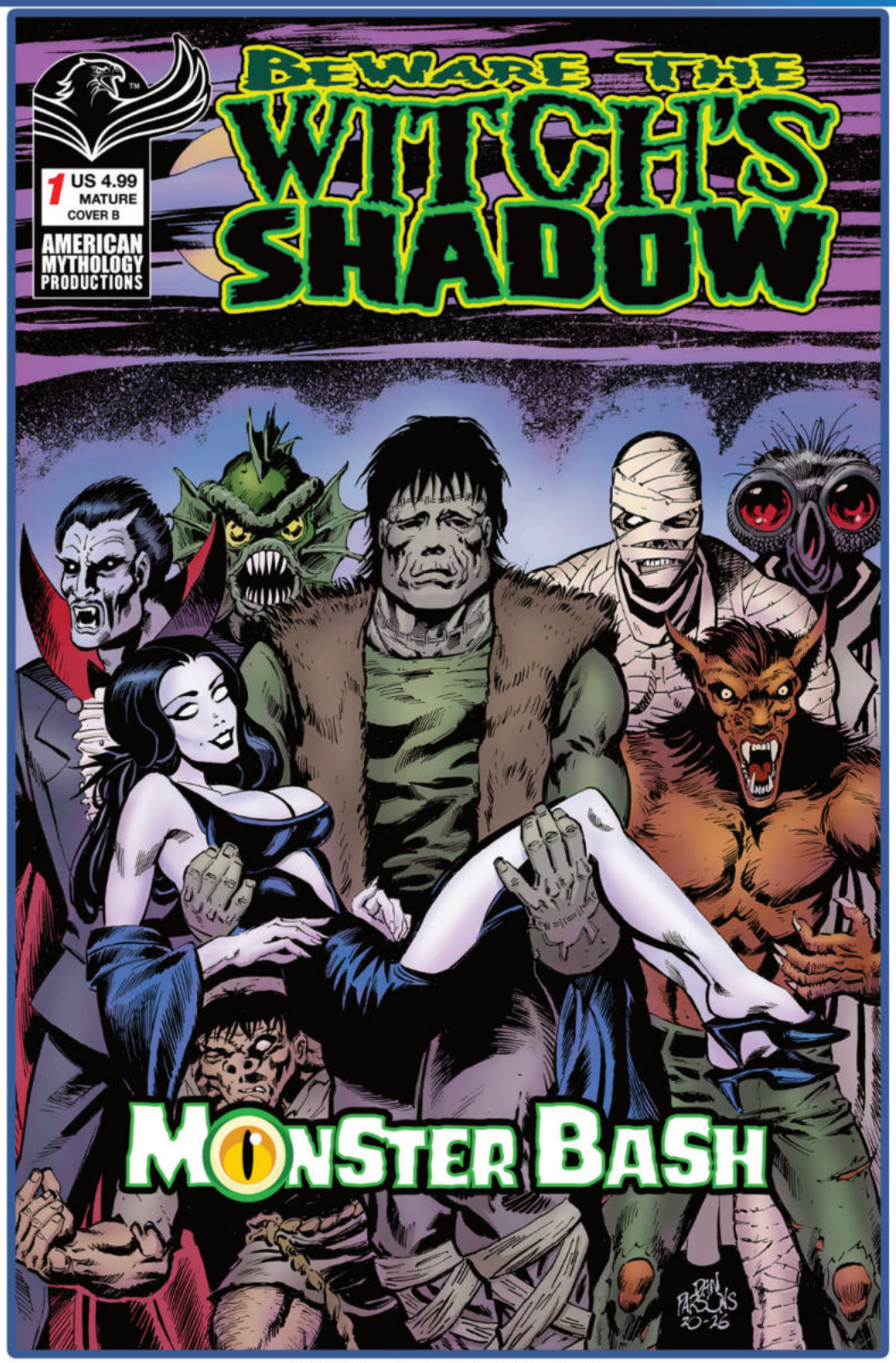

COVER B - DAN PARSONS - $4.99



"RACY" COVER - PUIS CALZADA - $9.99

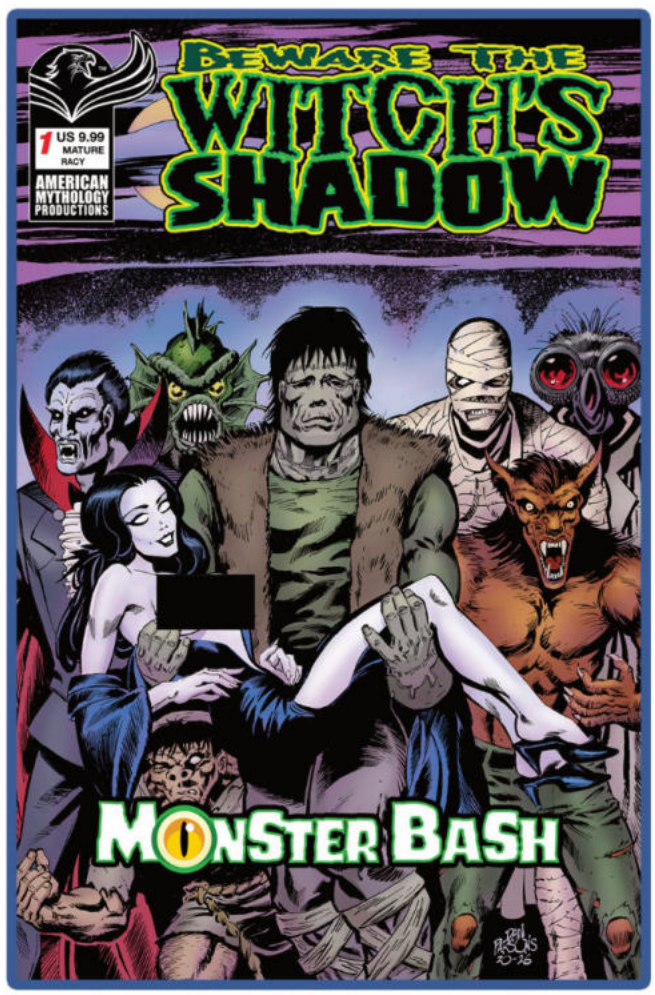

"RISQUE" COVER - DAN PARSONS - $9.99

Step into a world of creepy and eerie stories told from the poor souls that find their way to The Witch's hovel. From inside those blood soaked walls come three new tales of stark black & white horror harkening back to the days of mature reader horror mags. These tales will send a chill down your spine and deliver wise cracking terror for those foolish enough to enter. Come howl at the moon with us and join the Monster Bash! Stories by Willy's Wonderland screenwriter G.O. Parsons, horror writer S.A. Check, scary scribe Alexander Banchitta, and horror hack James Kuhoric!

Beware the Witch's Shadow is ™ & © 2026 James Kuhoric.

BEWARE THE WITCH'S SHADOW: MONSTER BASH #1

SNEAK PEEK INTERIORS...



Beware the Witch's Shadow is ™ & © 2026 James Kuhoric.

BEWARE THE WITCH'S SHADOW: MONSTER BASH #1

MORE SNEAK PEEK INTERIORS!



Beware the Witch's Shadow is ™ & © 2026 James Kuhoric.

CURSEDVERSE: RESURRECTION

FOR FANS OF: THE SHADOW, THE ROCKETEER, AND BATMAN!



COVER A - MARK SPARACIO - $4.99

This is it! The resurrection of the CursedVerse and the first step into American Mythology's shared universe!

There's something really wrong with the past and we are about to have a front row seat to see the birth of the horrors set in motion by an eternal monster. Three big stories featuring Bombshell & Tomm Tomm, The Cemetorian fights The Night Terror, and a pulp-tastic debut of Dash Carrington - the man of tomorrow!

This issue has everything and is the primer for future. If you missed out on the Absolutes and Ultimates - this is your chance to get in on the ground floor of a brand new event.

Where were you when the story was revealed and everything came together?

Cursedverse ™ & © 2026 James Kuhoric

CURSEDVERSE: RESURRECTION

WRITERS: S.A.CHECK, JAMES KUHORIC ARTISTS: VARIOUS



COVER B - ANTHONY MARQUES - $4.99



COVER C - DAN PARSONS - $4.99



COVER D - MARK SPARACIO - $4.99



LIMITED EDITION - MARK SPARACIO - $9.99

32 PAGES
TEEN
FULL COLOR

THIS IS IT! BE THERE FOR THE BEGINNING OF THE AMERICAN MYTHOLOGY SHARED UNIVERSE!

Cursedverse ™ & © 2026 James Kuhoric

CURSEDVERSE: RESURRECTION

SNEAK PEEK INTERIORS...



Cursedverse ™ & © 2026 James Kuhoric

CURSEDVERSE: RESURRECTION

MORE SNEAK PEEK INTERIORS!



Cursedverse ™ & © 2026 James Kuhoric

FRIGHT NIGHT: THE WITCHING HOUR #2

FOR FANS OF: NIGHTMARE ON ELM STREET, FRIDAY THE 13TH, AND THE LOST BOYS!



COVER A - ROY ALLAN MARTINEZ - $4.99

32 PAGES
TEEN
FULL COLOR

ARE YOU READY FOR NEW ISSUES OF FRIGHT NIGHT?!

Fright Night ® is © 2026 Tom Holland Terror Time. All Rights Reserved.

FRIGHT NIGHT: THE WITCHING HOUR #2



COVER B - NEIL VOKES - $4.99



COVER C - BUZ HASSON - $4.99



COVER D - GABRIEL MANGUM - $4.99

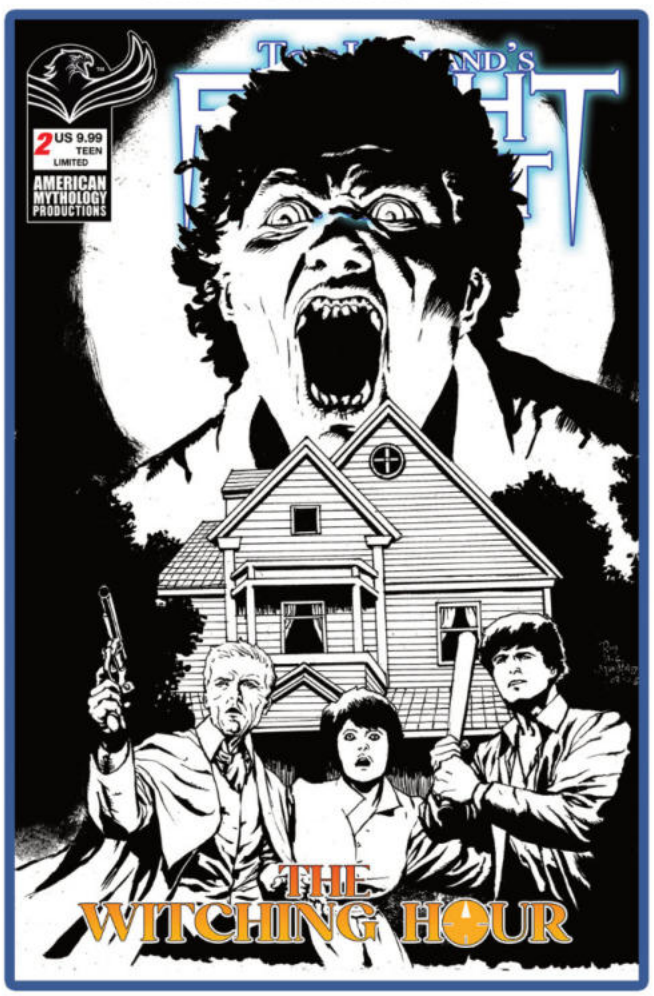

"LIMITED EDITION" - ROY A. MARTINEZ - $9.99

The night gets deadlier...

From G.O. Parsons (the creator of Willy's Wonderland) and James Kuhoric (Freddy vs. Jason vs. Ash) comes the terrifying second chapter of the all-new Fright Night saga!

After Jerry Dandrige's resurrection, Charley Brewster and Peter Vincent discover the nightmare is only beginning. A young witch arrives with a horrifying warning: Jerry seeks an ancient Grimoire containing a spell capable of opening the gates of Hell itself.

As supernatural evil spreads across Rancho Corvallis, Amy Peterson feels an unnatural connection pulling her toward Jerry, while Evil Ed desperately tries to keep the cursed book out of vampire hands. Zombies. Witches. Demons. The apocalypse is coming — and Fright Night is just getting started.

Classic horror-comedy action in the spirit of the original film!

Fright Night ® is © 2026 Tom Holland Terror Time. All Rights Reserved.

FRIGHT NIGHT: THE WITCHING HOUR #2

SNEAK PEEK INTERIORS...



Fright Night ® is © 2026 Tom Holland Terror Time. All Rights Reserved.

FRIGHT NIGHT: THE WITCHING HOUR #2

MORE SNEAK PEEK INTERIORS!



Fright Night ® is © 2026 Tom Holland Terror Time. All Rights Reserved.

DEAD INSPECTOR #1

FOR FANS OF: NIGHT OF THE LIVING DEAD AND RETURN OF THE LIVING DEAD!



32 PAGES
ALL-AGES
FULL COLOR

A BRAND NEW ZOMIBE HORROR MASTERPIECE!

COVER A - SIMONE GUGLIELMINI, NOELLE GIDDINGS - $4.99

Dead Inspector ™ and © 2026 Sir Realistic Productions FTW. All rights reserved.

DEAD INSPECTOR #1

WRITER: J.C. VAUGHN ARTIST: GIANCARLO CARACUZZO



COVER B - BARRY OKRIN - $4.99

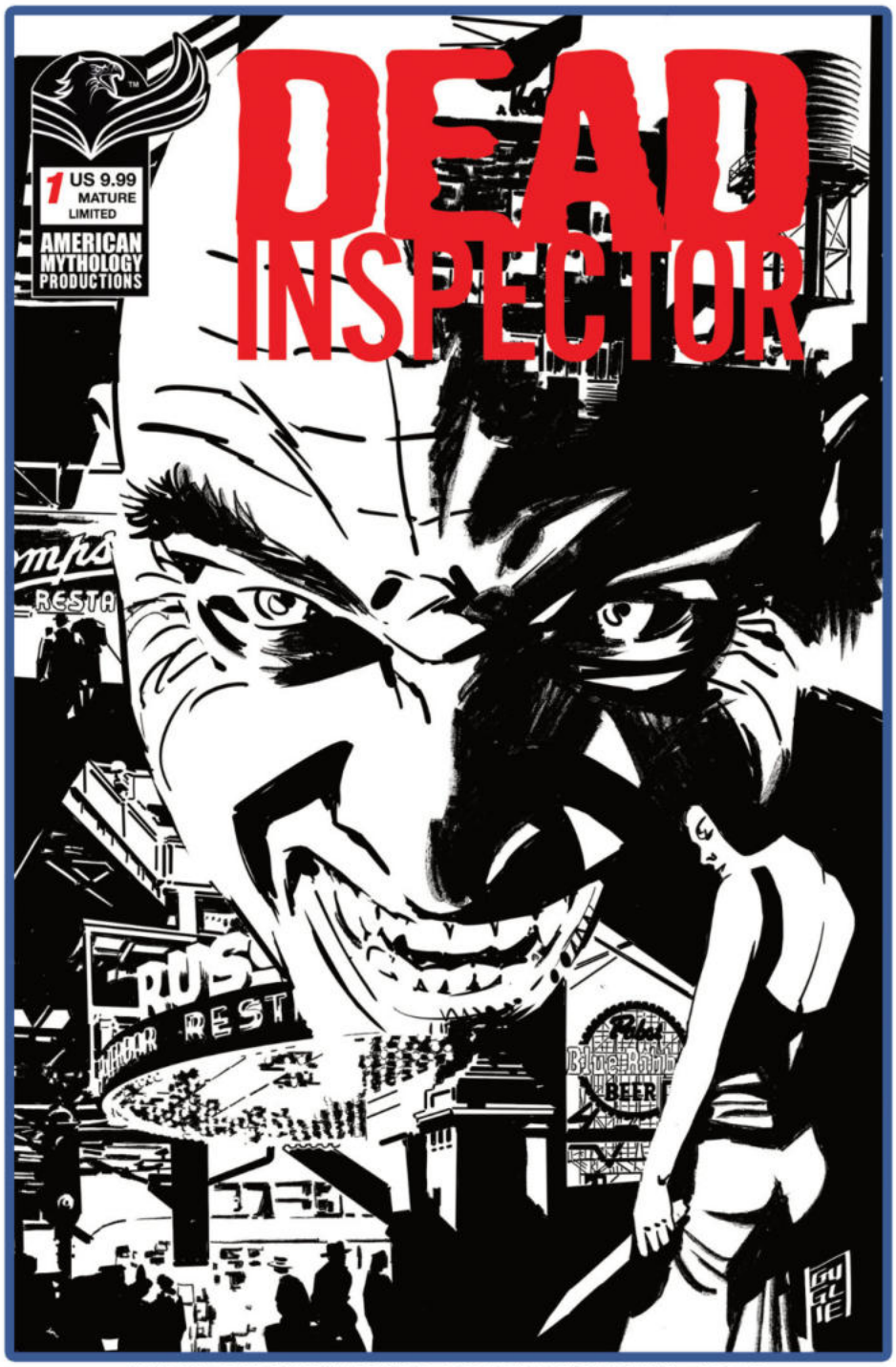

"LIMITED EDITION" COVER - SIMONE GUGLIEMINI - $9.99

Detective David Hastings accidentally discovers there's been a serial killer operating in Pittsburgh since the 1880s! Sure, it sounds crazy. That's why he and his partner, Detective Steve Metcalf, decide to investigate it on their own, but it might be the last mistake they ever make!

From writer J.C. Vaughn, the creator of Al Capone, Vampire, and artist Giancarlo Caracuzzo, the artist of Night of the Living Dead, comes this two-part tale.

Dead Inspector ™ and © 2026 Sir Realistic Productions FTW. All rights reserved.

DEAD INSPECTOR #1

SNEAK PEEK INTERIORS...



Dead Inspector ™ and © 2026 Sir Realistic Productions FTW. All rights reserved.

DEAD INSPECTOR #1

MORE SNEAK PEEK INTERIORS!



Dead Inspector ™ and © 2026 Sir Realistic Productions FTW. All rights reserved.

RETURN OF THE LIVING DEAD: UNTOLD TALES OF THE TARMAN "RACY" COVER

WRITERS: JAMES KUHORIC, S.A. CHECK ARTIST: EMANUELE TOMMARELLI



GREG LAROCQUE

32 PAGES
MATURE
FULL COLOR
$9.99

This special "Racy" Edition cover is illustrated by the legendary comics artist Greg LaRocque and is extremely limited.

Get it before it gets you!

© 2026 Living Dead Media LLC. All Rights Reserved. Living Dead Media and Untold Tales of the Tarmnan are the trademarks or registered trademarks of Living Dead Media LLC. Used



COSMIC LION PRODUCTIONS

PRANA
PUBLISHERS



SCOUNDREL

Story and art by Matt Howarth

Utilizing Textural Photography by Brenda Barrows

24 pages

On Newsprint

$5.00

In glorious Black and White

The adventures of an intergalactic Scoundrel that risks it all on a high stakes bounty. A three-part story that has it all; high action escapes, weirdo aliens and more adventure than you can shake a hooman stick at. Another new classic from Matt Howarth (Mirage TMNT, Keif Llama, Those Annoying Post Bros, & Savage Henry)

FOC Date: 08/17/26
On-Sale Date: 09/16/26

COSMIC LION PRODUCTIONS

PRANA PUBLISHERS



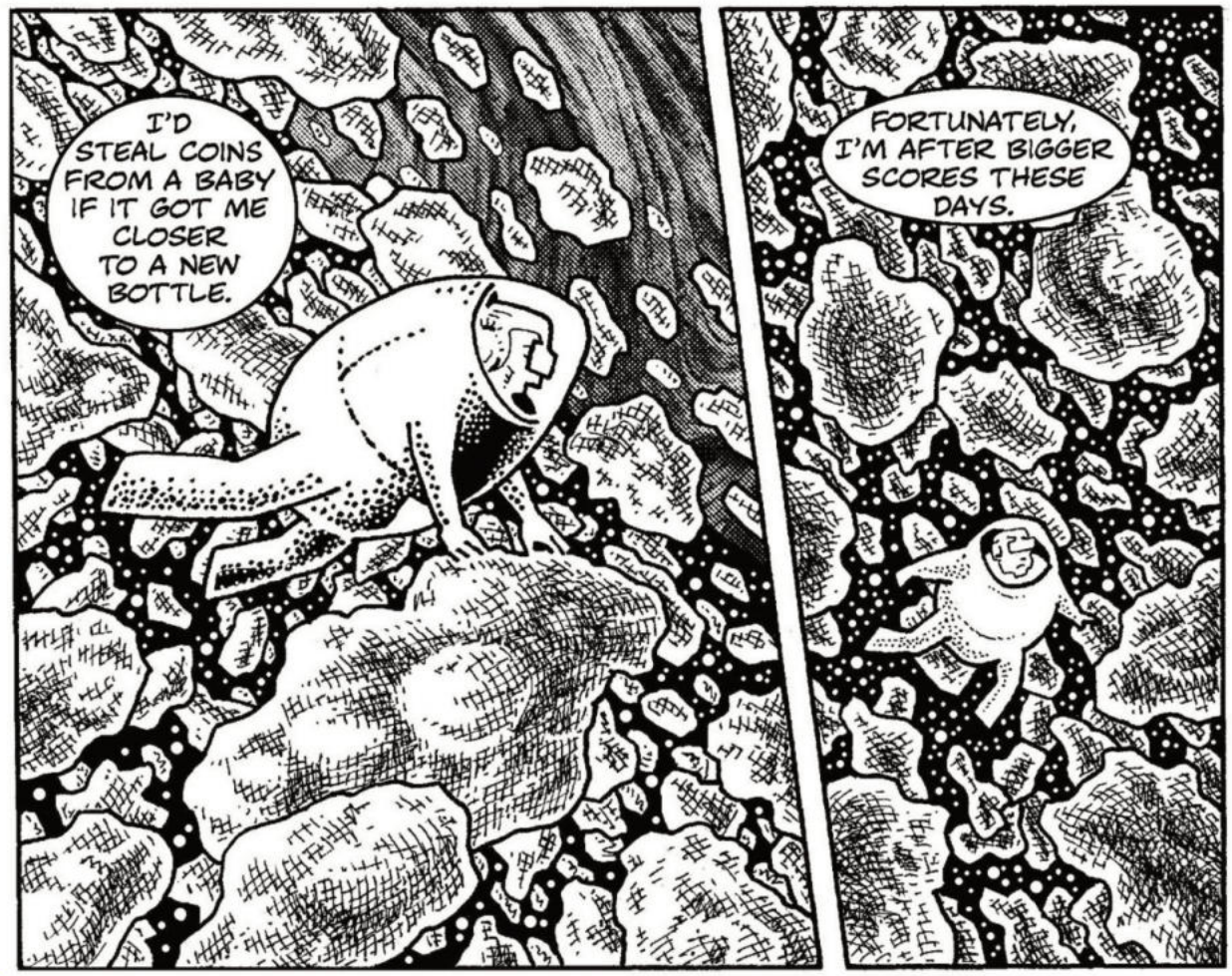

COSMIC LION PRODUCTIONS

PRANA PUBLISHERS

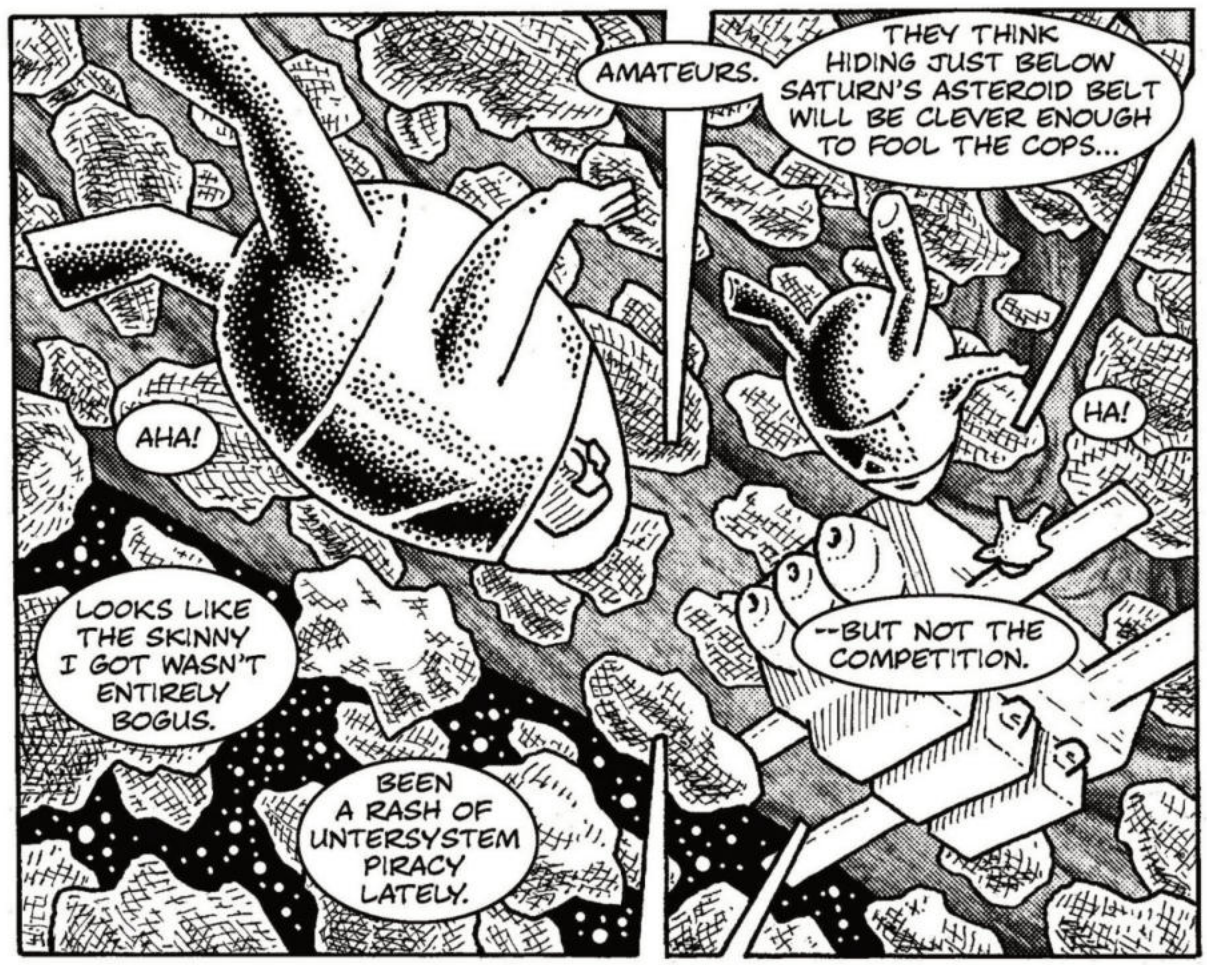

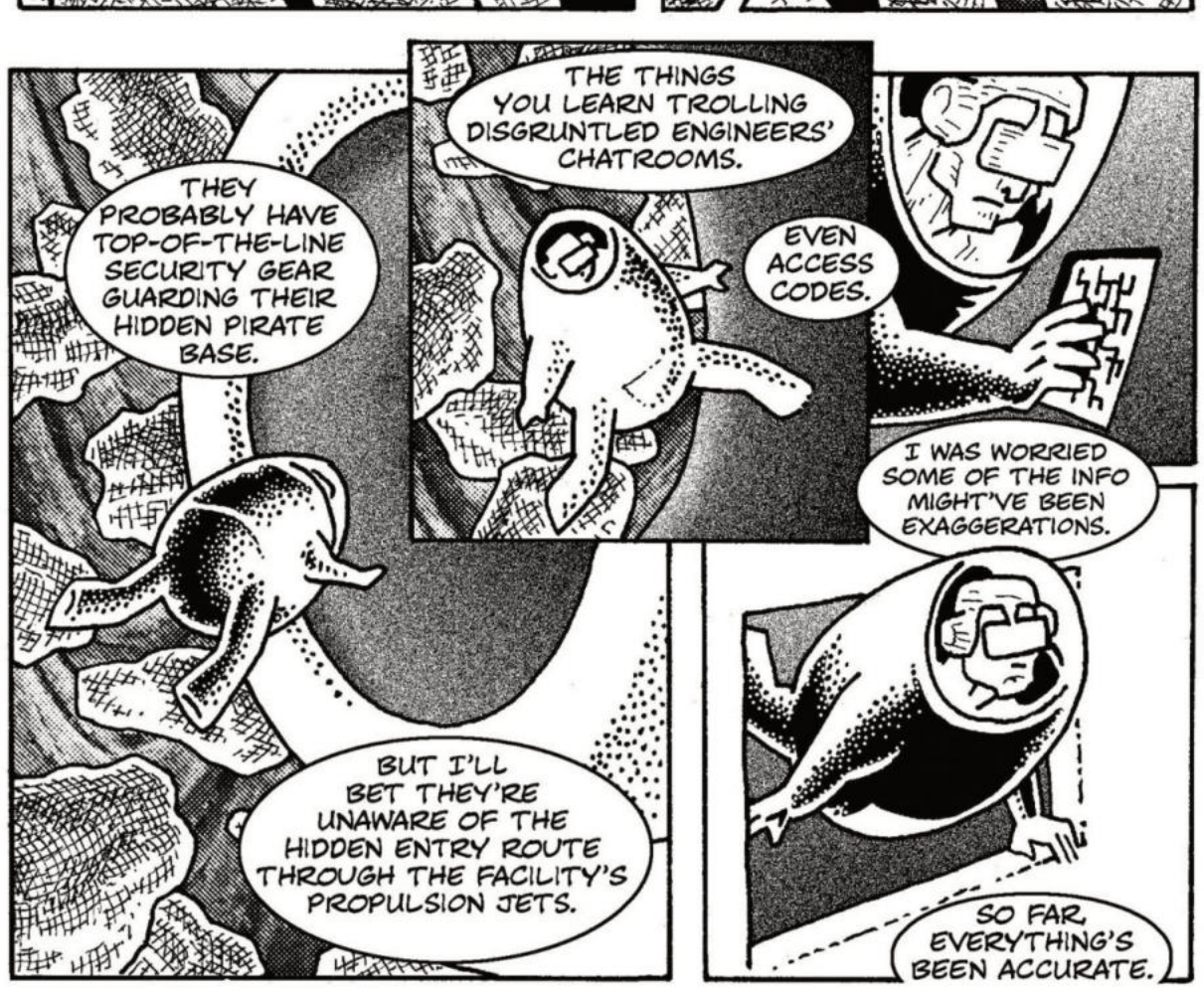

COSMIC LION PRODUCTIONS
PRANA PUBLISHERS



COSMIC LION PRODUCTIONS
PRANA PUBLISHERS



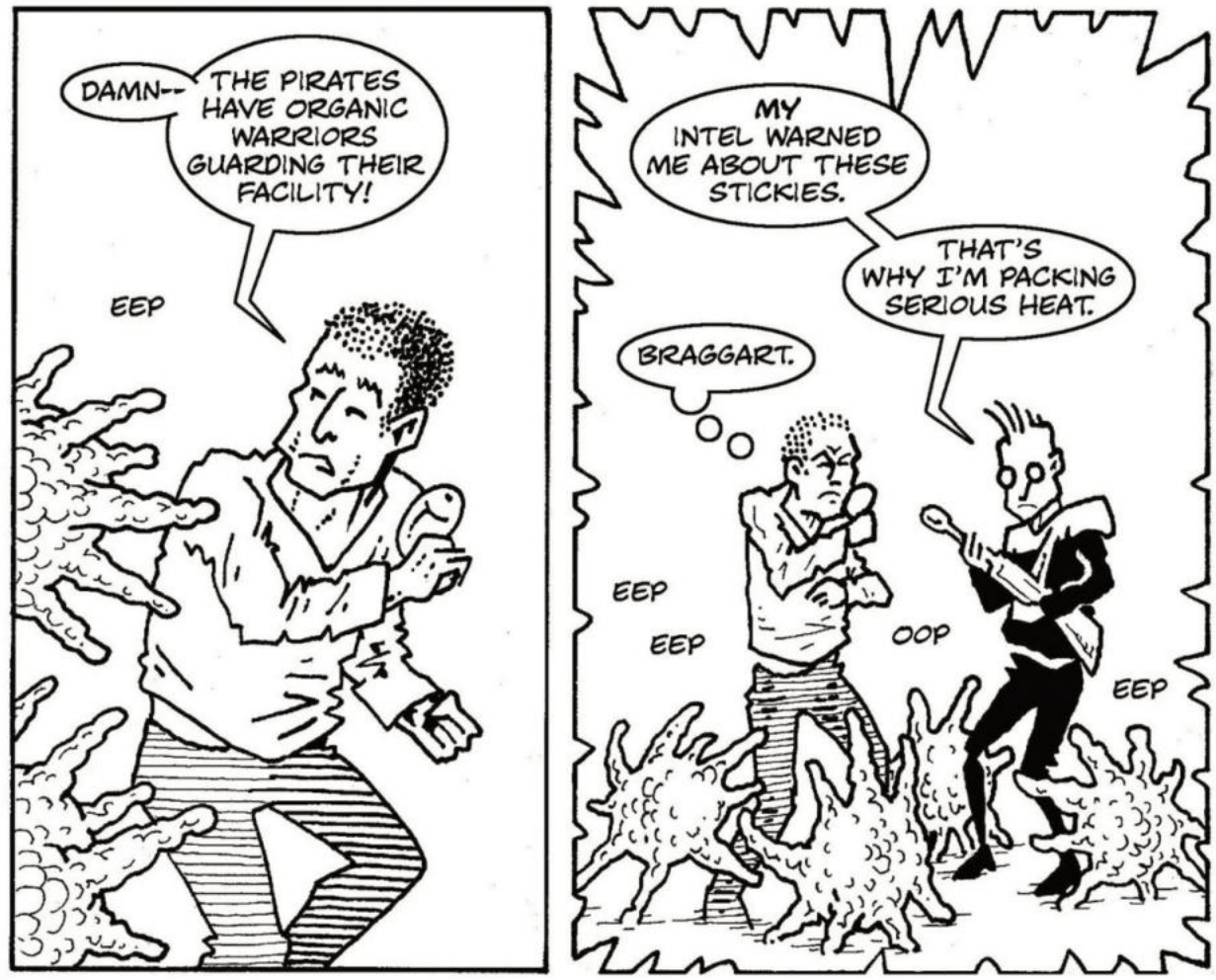

COSMIC LION PRODUCTIONS
PRANA PUBLISHERS

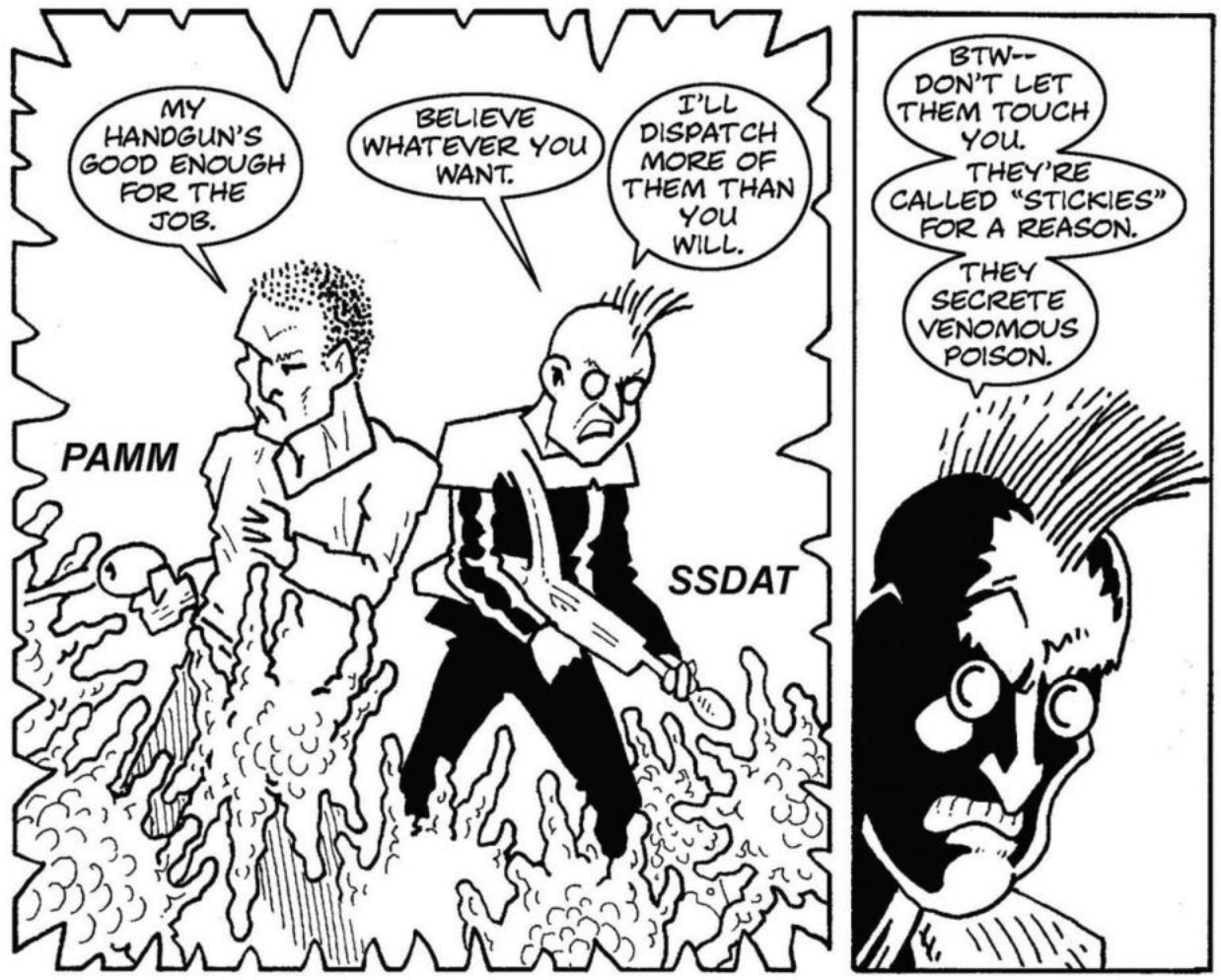

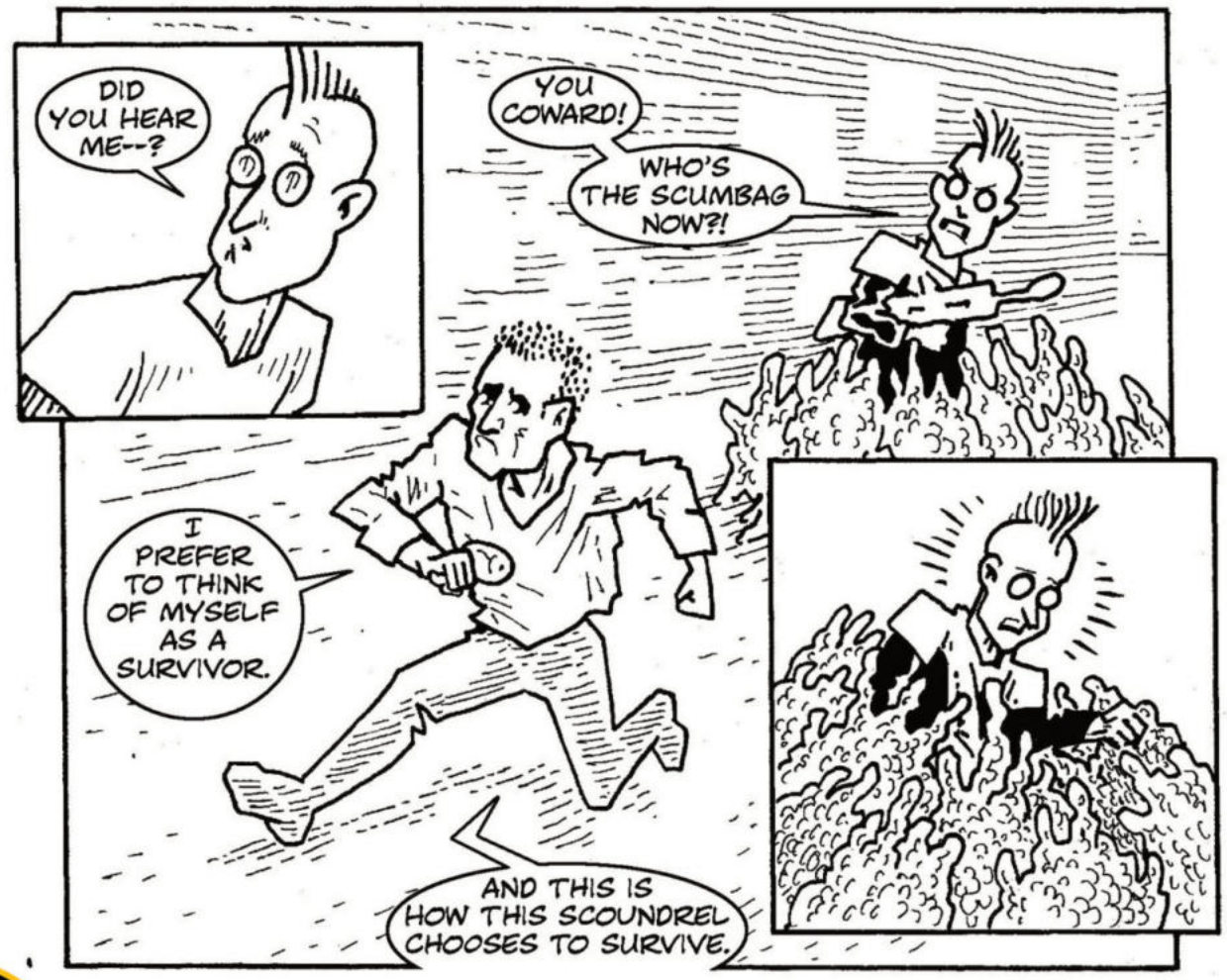

COSMIC LION PRODUCTIONS

PRANA PUBLISHERS



OVERKILLER

Written by Kent Trieu
Art by Kevin Tran

Issue one in an ongoing series

28 pages on Newsprint

$10

Full eye-blasting color

Unstoppable, determined, and highly skilled. Overkiller is a one man army with a one track mind. No one can stop him on his quest of vengeance but what happens when death is the last thing his enemies have to worry about. Can the overkiller find the answers he needs or will he meet his end. Overkiller issue one out now!

FOC Date: 08/24/26 On-Sale Date: 09/23/26

COSMIC LION PRODUCTIONS

PRANA PUBLISHERS



COSMIC LION PRODUCTIONS

PRANA PUBLISHERS



OVERKILLER CREATED BY KENT TRIEU & KEVIN TRAN
WRITER: KENT TRIEU
ARTIST: KEVIN TRAN
COLORS: FERRANTE
LETTERER: JEVIN LOOP
EDITOR: PHILLIP QUICK
PUBLISHER:
COSMIC LION PRODUCTIONS

COSMIC LION PRODUCTIONS

PRANA
PUBLISHERS



COSMIC LION PRODUCTIONS

PRANA PUBLISHERS



COSMIC LION PRODUCTIONS

PRANA PUBLISHERS



COSMIC LION PRODUCTIONS

PRANA PUBLISHERS



COSMIC LION PRODUCTIONS

PRANA PUBLISHERS

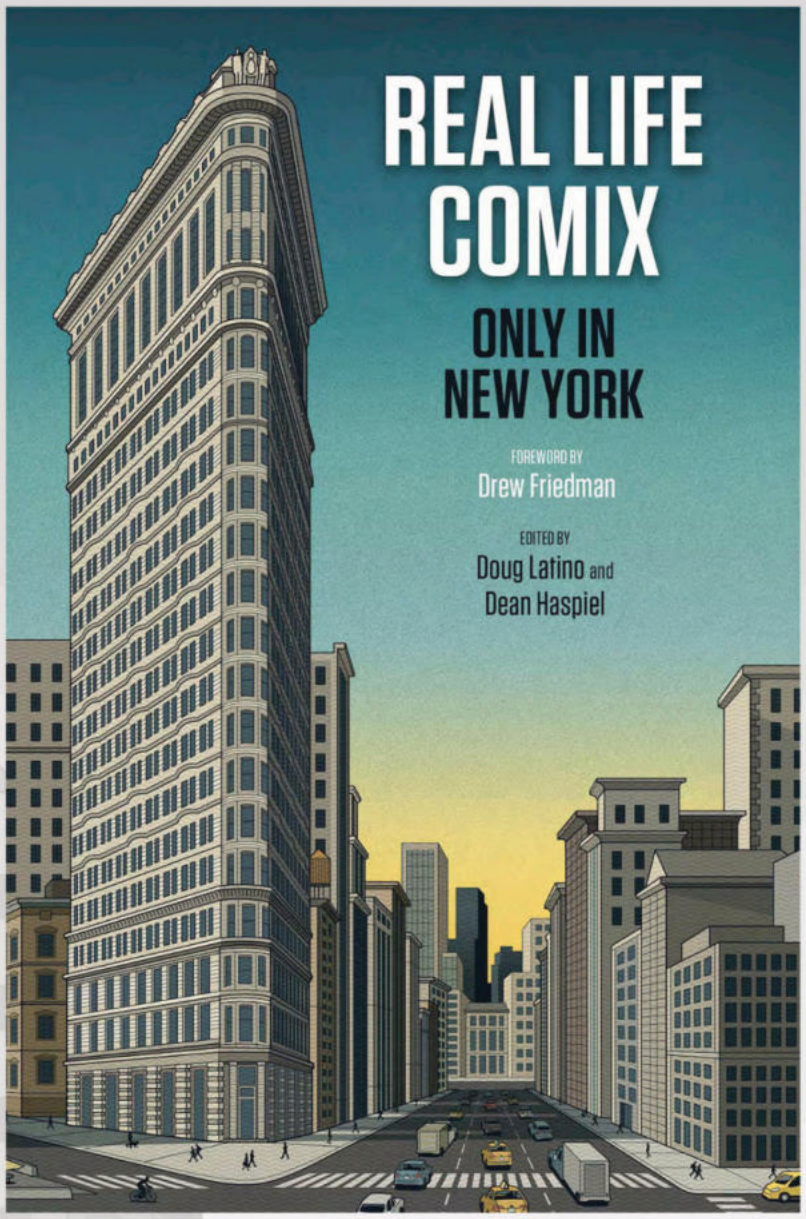

REAL LIFE COMIX
ONLY IN NEW YORK

$35

Cover Artists Maria Hoey & Peter Hoey

Full color

Hard Cover

216 pages

Real Life Comix, Only in New York features 51 short stories in a sprawling, high-voltage, memoir, graphic novel anthology celebrating the grit, glory, absurdity and heart of life in New York City. Co-edited by veteran comix creators Dean Haspiel and Doug Latino, this vibrant collection brings together a wildly eclectic mix of legendary and emerging voices, including New Yorker cartoonists, MAD contributors, and American Splendor collaborators. Storytellers hail from across comix, comics, graphic novels, literature, art, film, and music, each offering their own take on the city that never sleeps–humorous, heartbreaking, surreal or unmistakably true–capturing the everyday chaos and accidental poetry of New York life. **FOC Date: 08/12 On Sale Date: 09/28**

COSMIC LION PRODUCTIONS

PRANA PUBLISHERS

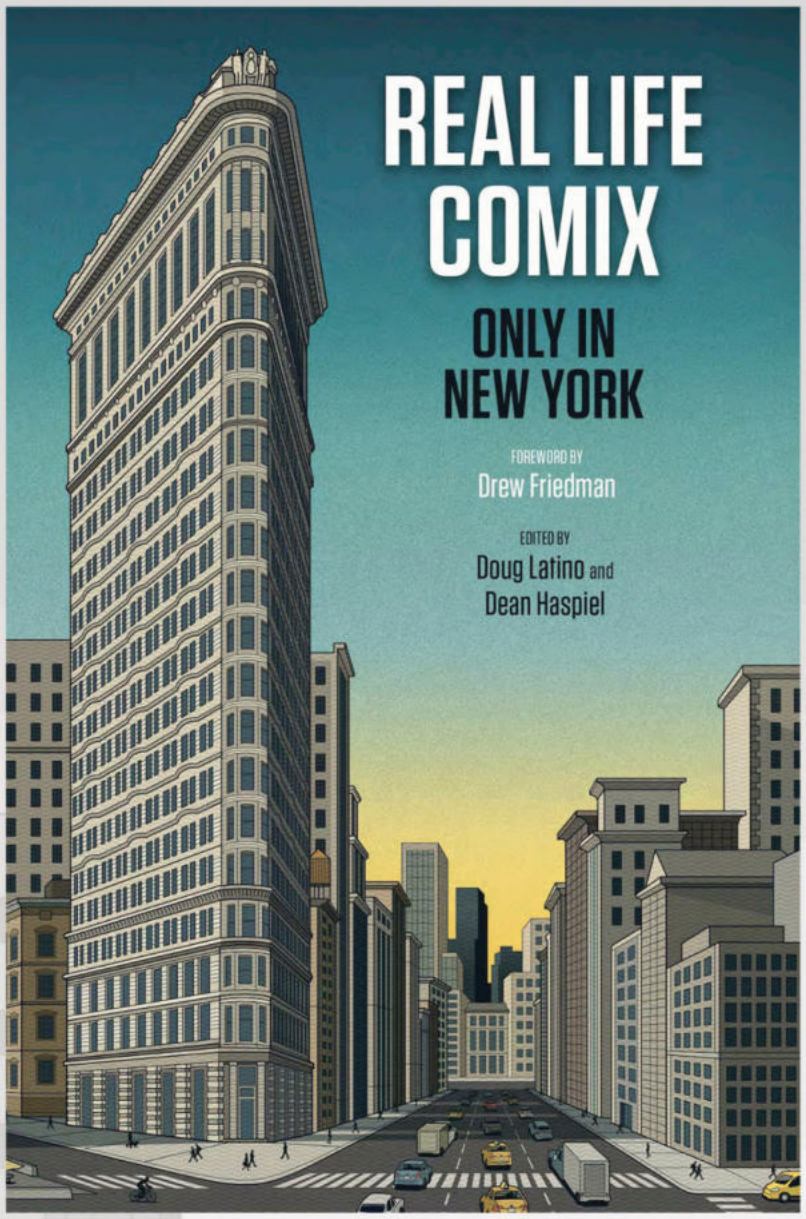

REAL LIFE COMIX
ONLY IN NEW YORK

The anthology features work from cultural luminaries and underground icons alike, including Roz Chast, David Collier, Joe Dator, Gary Dumm, Liana Finck, Bob Fingerman, Drew Friedman, Danny Hellman, Ben Katchor, Gideon Kendall, Keith Knight, Peter Kuper, Barbara Willy Mendes, Rachelle Meyer, Josh Neufeld, Ann Nocenti, Rick Parker, R. Sikoryak, Noah Van Sciver, Doug Latino, Julia Wertz, Ron Wimberly, Jonathan Ames, Karl Stevens, Onur Tukel, Spencer Alexander, Wesley Allsbrook, Dieu Sam B., Jonathan Baylis, Nick Bertozzi, Wendy Blake, C. Cassano, Cecil Castellucci, Ezra Cumbo, Vito Delsante, Jen Ferguson, Dean Haspiel, Charles Fetherolf, Christopher Gomez, Ben Granoh, James Greene, Sarah Lee Grillo, Jennifer Hayden, Ariel Kahtan, Whitney Matheson, Jared Miller, Moby, Chris Miskiewicz, Eli Neugboren, Ayoko Nito, Pat Palermo, Joan Reilly, Peter Rostovsky, Gil Roth, Rani Som, JG Thirlwell, Cynthia Von Buhler, Sean Von Gorman, Steve Walker, Owen Brozman, Carol Tyler, and Tony Wolf– each conveying a singular voice and style within the city's ever-evolving mythology.

COSMIC LION PRODUCTIONS

PRANA PUBLISHERS

IT WAS A COOL, CRISP LATE FALL AFTERNOON AND I HAD BEEN DRIVING A CAB AT NIGHT THROUGH THE MEAN STREETS OF NEW YORK CITY FOR ABOUT A YEAR.

STREET BOSS

RICK PARKER

I WONDER WHAT SURPRISES THE BIG APPLE HAS IN STORE FOR ME *TONIGHT?*

TAXI

A6715

I HAD ALWAYS LIKED TO DRIVE AND CONSIDERED MYSELF QUITE GOOD AT IT.

WHEN YOU DRIVE THE SAME CAR 125 MILES A NIGHT, SIX NIGHTS A WEEK, IT BECOMES AN EXTENTION OF YOUR BODY.

I HAD A GOOD BODY THEN. I WAS TWENTY-NINE, AN ARMY VET, SIX FEET TALL AND WEIGHED ABOUT 165 POUNDS.

AXI

AND I DIDN'T TAKE ANY SHIT FROM *ANYONE.*

I WAS ARMED WITH AN ALUMINUM LUNCH BOX LOCKED AND LOADED WITH A TURKEY SANDWICH AND SPROUTS IN A PLASTIC BAG.

ON THE SEAT NEXT TO ME I CARRIED A GREEN APPLE WRAPPED LIKE A *HAND GRENADE* IN A PAPER TOWEL.

NEXT TO MY LUNCH BOX WAS MY OLD WOODEN CIGAR BOX PACKED WITH A FIVE DOLLAR BILL AND EIGHT ONES.

VACANT

$ 6.70

FARE

HANGING ON A STEEL STRAP NEXT TO THE TAXIMETER WAS MY METAL *COIN CHANGER.*

IT WOULD MAKE A DECENT SUBSTITUTE FOR A PAIR OF *BRASS KNUCKLES* SHOULD I NEED TO *DEFEND* MYSELF AGAINST AN *ATTACKER.*

ON MY SIZE THIRTEEN FEET, I STILL WORE MY OLD BLACK COMBAT BOOTS--ONE OF THE FEW THINGS I'D TAKEN WITH ME WHEN I GOT OUT OF THE ARMY SEVERAL YEARS BEFORE.

VROOOM!

I PRIDED MYSELF ON MY PROWESS BEHIND THE WHEEL. I COULD RUN THE GAUNTLET ACROSS SIXTY-NINTH STREET AT THIRTY MILES PER HOUR BETWEEN TWO ROWS OF DOUBLE-PARKED CARS WITH ONLY INCHES TO SPARE.

SOMETIMES I'D SEE A PASSENGER COWER ON THE BACK SEAT OR CLENCH THEIR TEETH, OR *CRINGE,* WITH THEIR EYES SQUEEZED SHUT.

TAXI

ONCE, I EVEN HEARD A WOMAN *PRAYING.*

COSMIC LION PRODUCTIONS

PRANA PUBLISHERS

"SHE'S AN ARTIST"

BY WILLY MENDES



COSMIC LION PRODUCTIONS

PRANA PUBLISHERS



COSMIC LION PRODUCTIONS
PRANA PUBLISHERS

STORY RECALLED IN 2025

ART & STORY BY GARY DUMM

A VACATION IN NEW YORK CITY 1982

SUMMER VACATION IN NEW YORK CITY... AN **OPPORTUNITY** FOR **THREE** LIFE-LONG CLEVELANDERS TO **VISIT** FRIENDS AND RELATIVES, SIGHT-SEE, AND MAKE **NEW** CONNECTIONS. WE ACCEPTED THE **RISK** OF ENCOUNTERING **CRIME** AND/OR MASSES OF **GARBAGE** (SO WE'D HEARD) AND WERE NONETHELESS **ENTHUSIASTIC!** AND THE CHERRY ON **TOP**: I HAD SCHEDULED AN APPOINTMENT WITH **MARVEL** COMICS TO SHOW MY **ART!**

NO, IT'S MINE, **DAMN YA!**

THIS IS IT!

WE **DROVE** TO NEW YORK CITY...MY WIFE **LAURA**, HER SISTER **BETH** AND I PULLED UP IN FRONT OF OUR FIRST **STOP**, THE RUNDOWN BUT RENT-CONTROLLED **EAST VILLAGE** APARTMENT BUILDING* WHERE **HARVEY PEKAR'S** OLD FRIENDS **RAY** AND **ROY** LIVED.

IT'S **MINE!**

ACROSS THE STREET, TWO **HOMELESS** GUYS WERE BEATING ON EACH OTHER, **WRESTLING** AND KNOCKING OVER **TRASH** CANS AND SCATTERING GARBAGE...

*ON 2ND AVENUE IN "ALPHABET CITY".

LAURA SCAMPERED UP THE STEPS AND LEANED ON THE **BUZZER,** HAPPY TO HEAR IT AND HAVE THE DOOR **OPENED**...

LET'S GET **INSIDE!**

OOF!

MINE!

WELCOME TO **NEW YORK!**

WE ENTERED AN **OLD-FASHIONED** ELEVATOR DESIGNED FOR **TWO**...GOOD THING WE WERE **RAIL-THIN** AND COULD **CRAM** OURSELVES IN THERE!

CLINK!

CLANK!

CLUNK!

HOPE THIS THING MAKES IT UP TO THEIR FLOOR!

©COPYRIGHT 2025 BY GARY DUMM

COSMIC LION PRODUCTIONS

PRANA PUBLISHERS

PESTO COMICS

PESTO COMICS

PRANA
PUBLISHERS

FROM PARTS UNKNOWN

FROM PARTS UNKNOWN #5 (OF 5)
Publisher: Pesto Comics
Writer: Adriano Ariganello
Artists: Daniel Caval, JP Jordan

28 Pages, Full Color, Rated PG-13
Retail: $4.99

FOC: 08/10/2026
In Store: 09/09/2026

THE FINAL BELL IS RINGING!

In the pulse-pounding conclusion, the parking lot is a graveyard and all bets are off!

Jim D'Orso is playing for keeps, while Cindy hunts for the ultimate equalizer.

This series goes out with more than just a BANG, but CLOTHESLINES, POWERBOMBS, CHAIR-SHOTS and SLAMS!

Don't miss the thrilling conclusion to this mini-series - with a shocking ending that sets up more exploits for our spandex-clad heroes in the future!

PESTO COMICS

PRANA PUBLISHERS



A SLAM-BANG ENDING THAT LAYS THE FOUNDATION FOR FUTURE SERIES!
- This fifth and final issue ends this mini-series, but From Parts Unknown will return in 2027.
- This ELECTRIFYING series ends with a crescendo on VAMPIRIC bodyslams, clothlines and powerbombs.

SNIP

SNIP #1 (OF 5) LCSD ADVANCE RELEASE EXCLUSIVE VARIANT

Publisher: Pesto Comics
Writer: Adriano Ariganello
Artists: Riccardo Faccini, JP Jordan

28 Pages, Full Color, Rated PG-13
Retail: $9.99

FOC: 08/24/2026
In Store: 09/26/2026
Local Comic Shop Day!

CELEBRATING LOCAL COMIC SHOPS!

A special advanced release variant of Pesto Comics' highly-anticipated new title, SNIP #1, *exclusively* available for **Local Comic Shop Day** ahead of the series debut in October.

Featuring a collectible Riccardo Faccini cover not available anywhere else!

Who decides what *actually* is a problem and what isn't?

What if they decided the problem is **YOU?**



A NEW SERIES FROM PESTO COMICS!

- Riccardo Faccini (Queen Kodiak) brings his unique, expressive style to this time-travelling story that will have you questioning your own existence.
- An exclusive cover only available for **Local Comic Shop Day!**

PESTO COMICS

PRANA PUBLISHERS



SOURCE POINT PRESS

PRANA
PUBLISHERS

WAR GODS

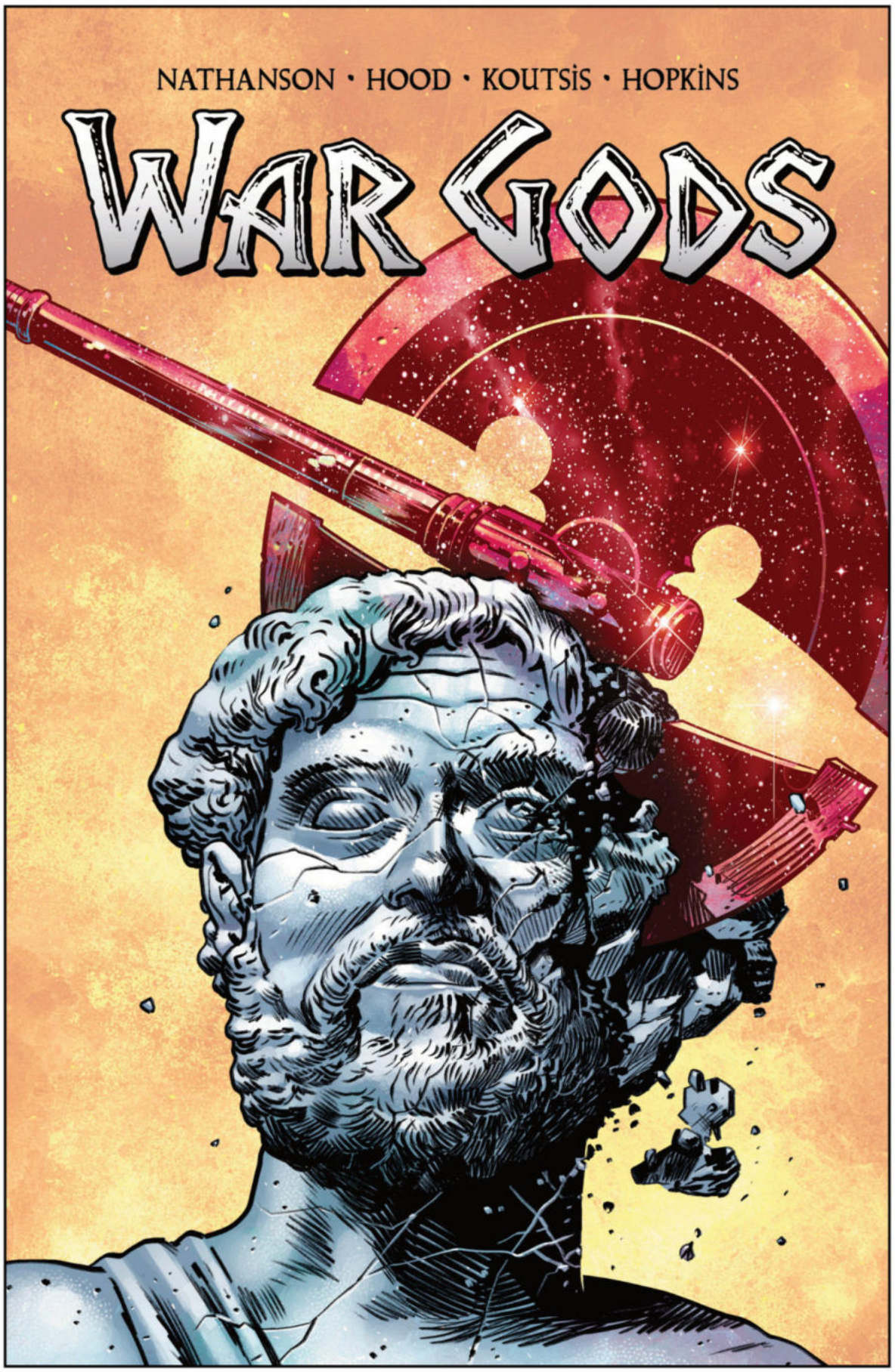

FANTASY

WRITTEN BY: BRIAN NATHANSON
PENCILS & INKS BY: JOSH HOOD
COLORS BY: NIKOS KOUTSIS
LETTERED BY: DC HOPKINS
COVER ART BY: JOSH HOOD

When Metis, an admiral's daughter and a humble fisher boy named Zeus rebel against the tyrannical Titan empire, it sparks a revolution that boils over across all of Ancient Greece! WAR GODS is a dynamic and beautifully illustrated epic fantasy saga that reimagines the Greek gods as mortal heroes whose accomplishments rise to the status of legend. Written by Brian Nathanson, illustrated by Josh Hood, colored by Nikos Koutsis, and lettered by DC Hopkins.

HEADS UP!
HOT TITLE!

$24.99	FULL COLOR	SOFTCOVER
180 PAGES	TEEN	6.625" X 10.1875"

SNEAK PEEK!


Before the times of recorded history, our world was filled with wonder, beasts, and beasts of men.
But one ruled above them all.
THEY'RE COMING!


THEY'RE COMING!
THEY'RE COMING!
URANUS! YOUR MAJESTY!
LORD KRONOS' ARMY HAS ARRIVED.
WONDERFUL...
I'LL GO FORM THE WELCOME PARTY.

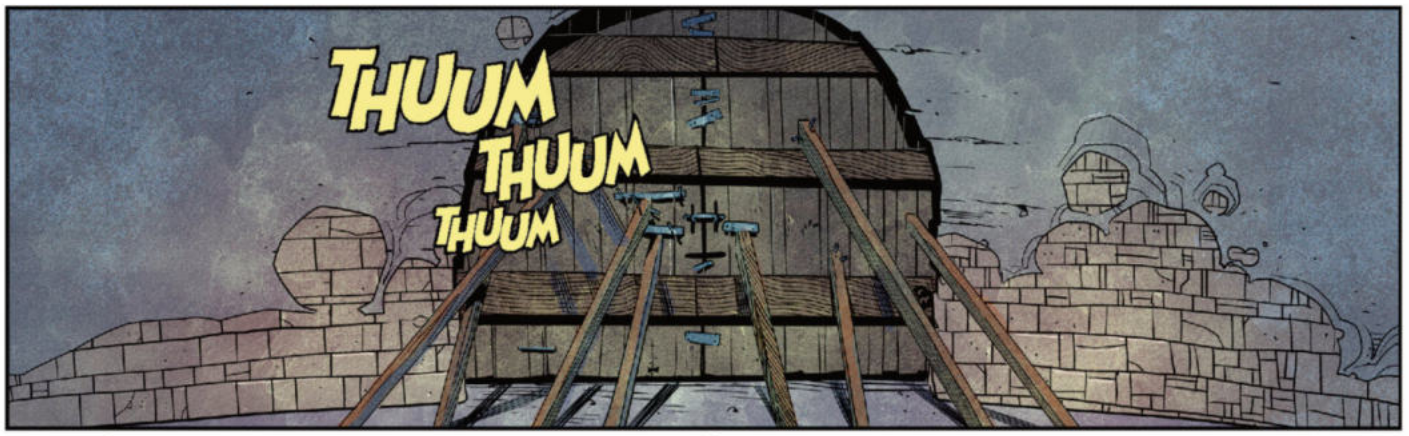
THUUM
THUUM
THUUM


OUTSIDE OF THESE WALLS...THE WORLD HAS CAUGHT ON FIRE...
LORD KRONOS HAS CAPTURED FIVE KINGDOMS. SLAUGHTERED THOUSANDS.
THEY SAY: HE IS UNBEATABLE.
THEY SAY: HE IS INDESTRUCTIBLE.


THEY SAY: HE CANNOT BE KILLED.


BUT I DON'T CARE WHAT "THEY SAY." IT ONLY MATTERS WHAT I SAY.
AND I SAY-- BRING HIM ON!

KRKK

IT'S HIM...

...IT'S REALLY HIM...

LORD KRONOS.

RSVP: E.S.P.

THIS SPECIAL BUNDLE IS LIMITED TO ONLY 200 COPIES!

SCI-FI

WRITTEN BY: JOSH MALERMAN, DIRK MANNING
PENCILS & INKS BY: JOSH ROSS
COLORS BY: COLIN JOHNSON
LETTERED BY: DAVE LENTZ
COVER ART BY: JOSH ROSS, COLIN JOHNSON
BAG ART BY: JOSHUA WERNER

Exclusively available for **Local Comic Shop Day**, Source Point Press is thrilled to offer comic shop customers the kind of collectible that's not available through the mass market! New York Times bestselling horror author **Josh Malerman**, the creator of the smash hit horror sensations **BIRD BOX** and **INCIDENTS AROUND THE HOUSE**, offers a special encore presentation of his gripping graphic novel debut, **RSVP: E.S.P.**, packaged for the first time in a special limited edition foil bag with an autographed 5"x7" embossed lithograph featuring brand new artwork by Joshua Werner! Each lithograph is signed by the rising superstar of horror himself, Josh Malerman, Joshua Werner, and four-time Ringo Award-nominated writer Dirk Manning (NIGHTMARE WORLD, HOMESTEAD), who adapted the chilling tale to the comics medium. **Limited to 200 copies**, this LCSD-exclusive special edition of the book is perfectly timed both for the Halloween season and for the fall release of Malerman's newest film adaptation, OTHER MOMMY starring Jessica Chastain!

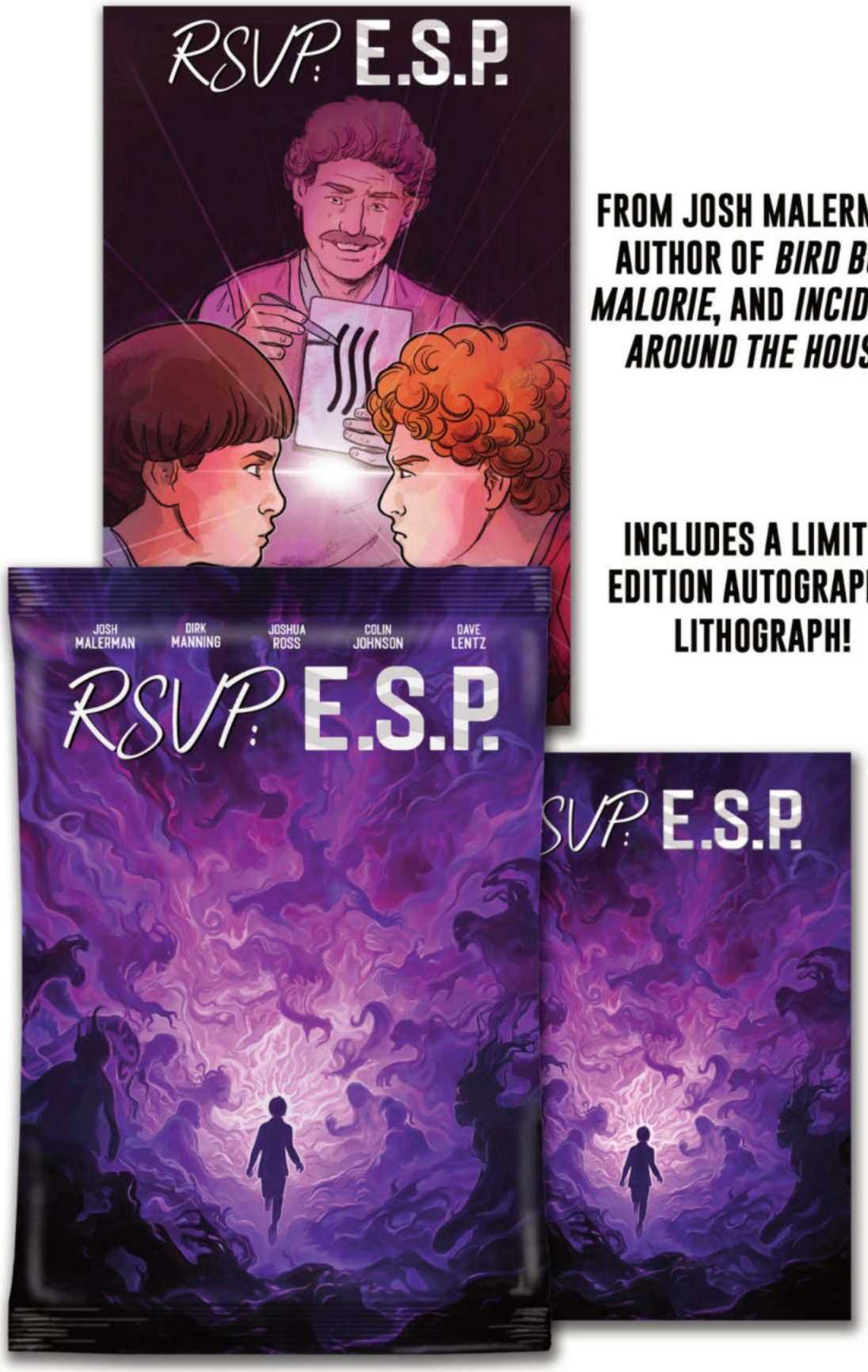

FROM JOSH MALERMAN, AUTHOR OF *BIRD BOX*, *MALORIE*, AND *INCIDENTS AROUND THE HOUSE*!

INCLUDES A LIMITED EDITION AUTOGRAPHED LITHOGRAPH!

In RSVP: E.S.P., a scientist whose pursuit to prove that psychic powers really exist has cost him his reputation, his friends, and even his marriage. Now, in one last desperate attempt to prove his theories correct, he has invited two adolescent children to his home... unaware that they are both omega-level psychics. One desperately wants to prove that his powers are real, while the other wants to eliminate any dwindling hope of such a discovery no matter what the cost... and so begins a battle not only for the unsuspecting doctor's mind, but also his whole reality. This previously unreleased story was chosen by Josh Malerman to be adapted into a graphic novel by Dirk Manning with illustrations by Joshua Ross (LONDON AFTER MIDNIGHT, LEFT TURNS).

$39.99	FULL COLOR	SOFTCOVER
128 PAGES	TEEN	6.625" X 10.1875"

SNEAK PEEK!

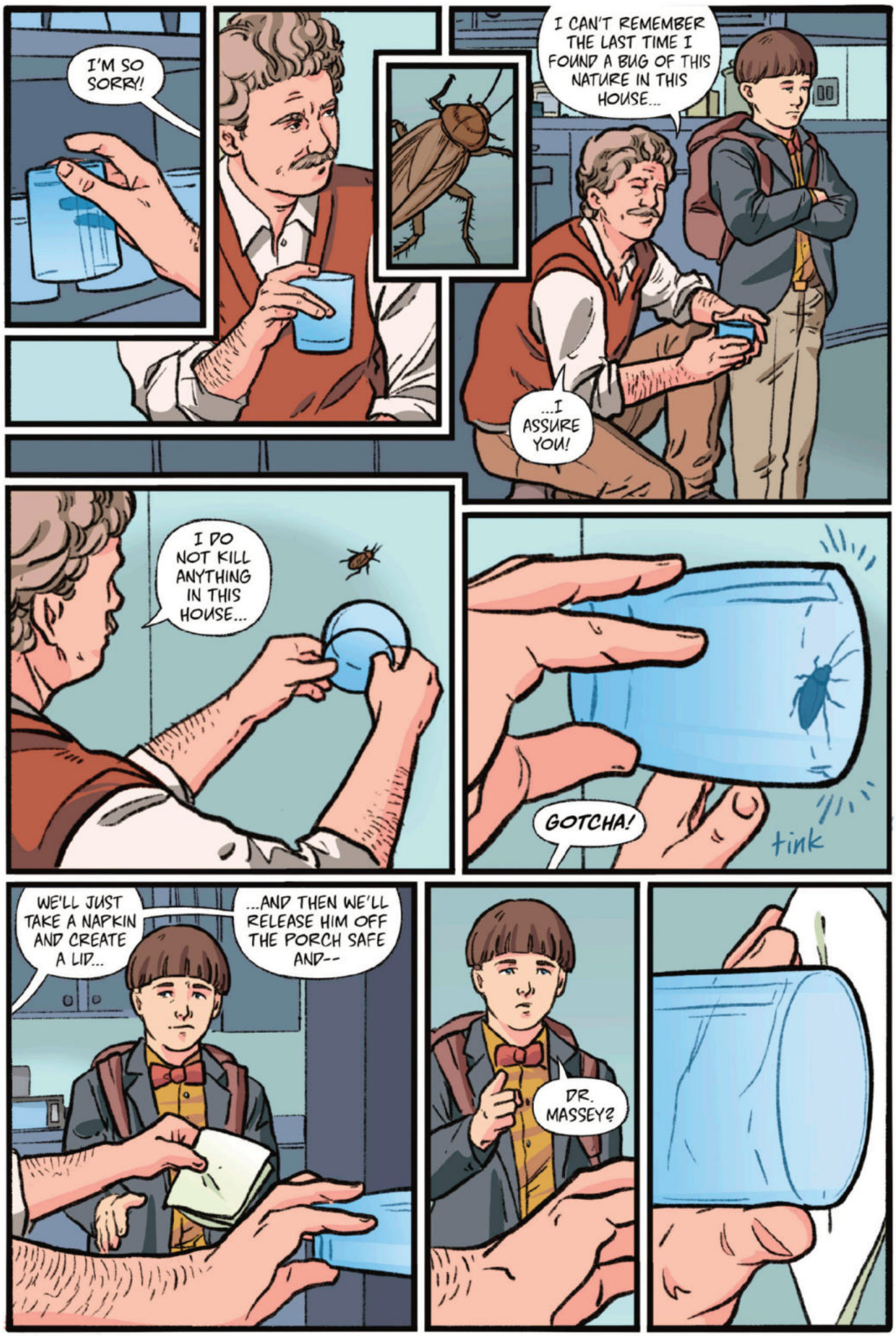
I'M SO SORRY!
I CAN'T REMEMBER THE LAST TIME I FOUND A BUG OF THIS NATURE IN THIS HOUSE...
...I ASSURE YOU!
I DO NOT KILL ANYTHING IN THIS HOUSE...
GOTCHA!
tink
WE'LL JUST TAKE A NAPKIN AND CREATE A LID...
...AND THEN WE'LL RELEASE HIM OFF THE PORCH SAFE AND--
DR. MASSEY?


THE LIBRARY!
WE'LL HOPEFULLY BE SPENDING A GOOD DEAL OF TIME IN HERE!
IT SMELLS LIKE A USED BOOKSTORE.
YES! IT'S ONE OF MY ALL-TIME FAVORITE SMELLS!
WHY?
I THINK IT'S THE OPPORTUNITY IN THE AIR...
...THE CHANCE TO EXPERIENCE SOMETHING PHENOMENAL!

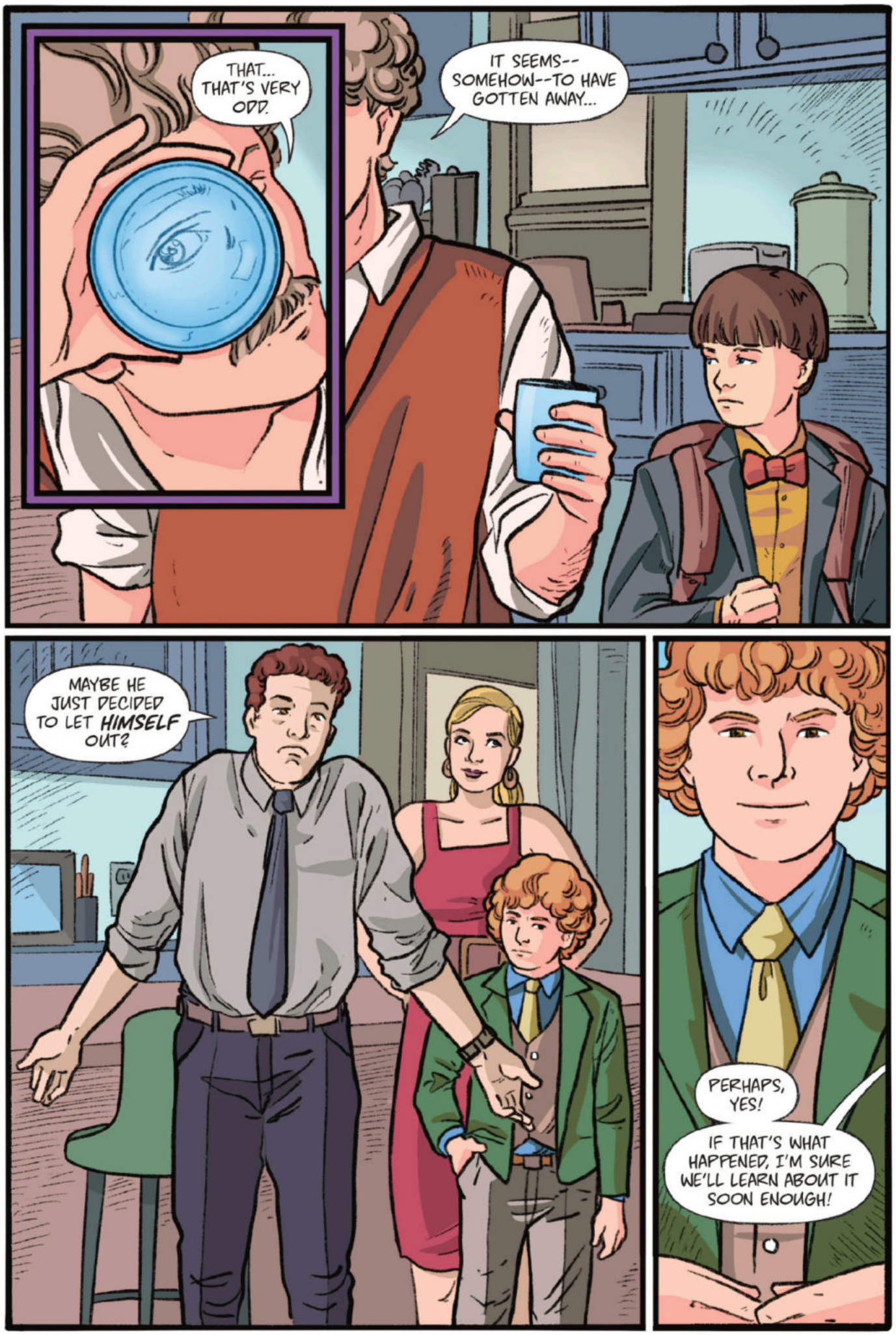
THAT... THAT'S VERY ODD.
IT SEEMS-- SOMEHOW--TO HAVE GOTTEN AWAY...
MAYBE HE JUST DECIDED TO LET HIMSELF OUT?
PERHAPS, YES!
IF THAT'S WHAT HAPPENED, I'M SURE WE'LL LEARN ABOUT IT SOON ENOUGH!


IN HERE?
OH, YES!
HERE... I'LL SHOW YOU!
I'LL RUN MY FINGERS ALONG THESE SHELVES UNTIL YOU TELL ME TO STOP, AND WHENEVER YOU DO...
...I CAN PERSONALLY GUARANTEE YOU THAT WHATEVER BOOK YOU STOP ME AT WILL PROVE ITSELF TO DO JUST THAT!
OK.
GO...
VERY GOOD! AND WHENEVER YOU'RE....
=GASP=
STOP.
YES, UM...
SO, AS YOU CAN SEE, THE BOOK IN QUESTION...
IS...


HELEN MASSEY
REACHING INTO THE AFTERLIFE
WELL?
WHAT IS IT, DOCTOR?
THIS IS INDEED A PHENOMENAL EXPERIENCE...
BUT IT'S ALSO A RATHER PERSONAL ONE, I'M AFRAID.
HOW ABOUT WE HEAD DOWN TO THE LAB?

5 BULLETS 6 MEN

CRIME MYSTERY

WRITTEN BY: TODD BLACK
ART BY: ALEX GARCIA
COVER ART BY: ALEX GARCIA, JOSHUA WERNER

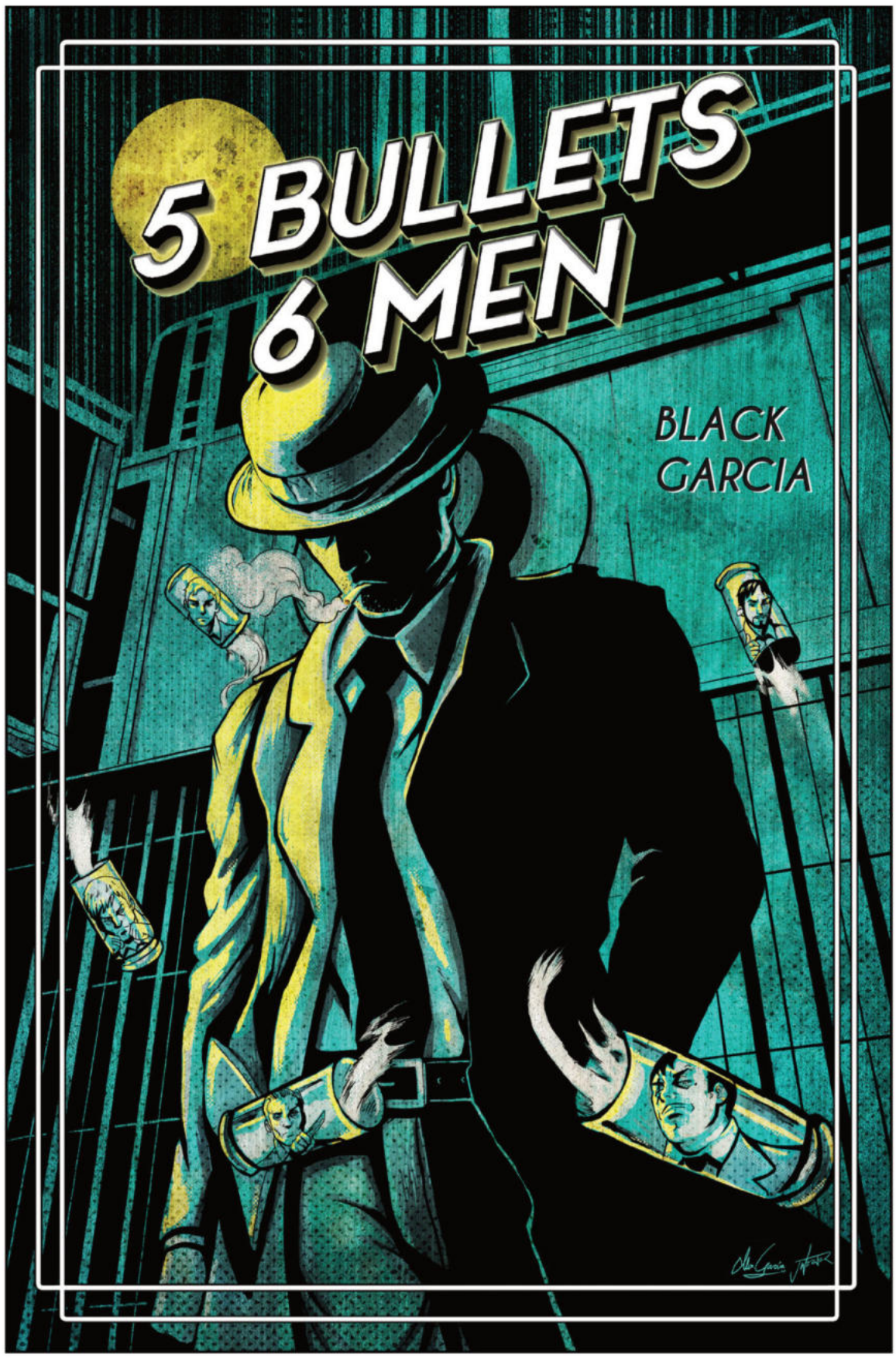

In a city known for crime, a crime will once more reshape the city. Five men, all rulers of the mafia underworld, are found shot dead in a crowded room... and no one knows who did it. Now a dedicated detective must find the truth and unravel the mystery of the sixth man's identity and motivation...

A SOURCE POINT CLASSIC!

$14.99	B & W	SOFTCOVER
68 PAGES	TEEN	6.625" X 10.1875"

SNEAK PEEK!


THIS CITY...
...I HATE IT...BUT LOVE IT. GUESS THAT'S WHAT HAPPENS WHEN YOU WORK TO "SAVE" IT LIKE I DO.
MOTEL
Cobbs
THAT MEANS A LOTTA LONG NIGHTS.
REALLY LONG NIGHTS...


SO IT DIDN'T SURPRISE ME THAT AFTER THIS LONG NIGHT...
...MY PHONE RANG.
RING!!
RING!!
TO BE FAIR, I AM A POPULAR GUY. HOWEVER, FEW EVER CALL ME. SO WHEN THE PHONE RANG...
...I HAD A GUT FEELING SOMETHING BAD HAPPENED.
REALLY BAD.
WAVERLY.
I WAS RIGHT.
BE RIGHT THERE, CHIEF.


WHEN YOU'VE BEEN A DETECTIVE AS LONG AS I HAVE, YOU LEARN A THING OR TWO ABOUT MURDER.
I'VE COME TO LEARN THAT WHEN THE CHIEF IS LIGHT ON THE DETAILS, IT MEANS THAT THIS ISN'T A TYPICAL HOMICIDE...
...AND ANSWERS WILL BE HARD TO COME BY.
HE DID, HOWEVER, TELL ME WHERE THE KILLING WENT DOWN. DANTE'S.
IT'S ACTUALLY RUN BY A VERY RESPECTABLE MAN. BUT IN THIS CITY, RESPECTABLE MEN CAN ONLY DO SO MUCH.
SKREECH!
THE BOYS IN BLUE ARE HERE AND THE SCENE IS SECURE. TIME TO SEE WHAT'S GONE DOWN...
SIR, YOU CAN'T-
DETECTIVE WAVERLY.
APOLOGIES, SIR. THE CHIEF IS WAITING FOR YOU INSIDE.
THANK YOU.

CHIEF PROBABLY PULLED IN HALF THE **PRECINCT** ON THIS. THAT'S GOOD. THE CLOCK STARTS TICKING ONCE A BODY HITS THE FLOOR.

THERE'S A LOT OF CIVILIANS IN THE ROOM. MUST HAVE BEEN A CROWD WHEN THE **MURDER** HAPPENED. A LARGE ONE.

THERE'S A CERTAIN LOOK IN THEIR EYES... IT'S UNNERVING. MOST WITNESSES ARE SCARED, **SHAKEN** EVEN.

THESE PEOPLE, THOUGH? THEY GLARE AT ME IN DEFIANCE AS I WALK BY. AS IF I'M AN OBSTACLE IN THEIR WAY, SOMEONE NOT TO BE TRUSTED. THINGS JUST GOT MORE **INTERESTING**.

CHIEF.

WAVERLY. SORRY TO BRING YOU HERE SO LATE. DID I **WAKE** YOU?

NO, JUST **GOT** IN ACTUALLY.

AH. **LONG** NIGHT?

THEY'RE **ALL** LONG NIGHTS, CHIEF. NOW, WHAT DO WE GOT?

HOW MANY **YEARS** HAVE I BEEN DOING THIS, WAVERLY?

FAR TOO MANY, CHIEF. OR AT LEAST THAT'S WHAT EVERYONE **BUT** ME SAYS.

HA HA.

SERIOUSLY THOUGH, CHIEF, WHAT'S GOING ON? WHY DOES THIS HAVE YOU SO SPOOKED?

WE NEED THEM COVERED. WE DON'T WANT ANYONE KNOWING THAT THESE...THESE GOD-FORSAKEN PIECES OF S#*@ ARE DEAD...

SEASONS VOL. 1: SPRING

DRAMA SCI-FI

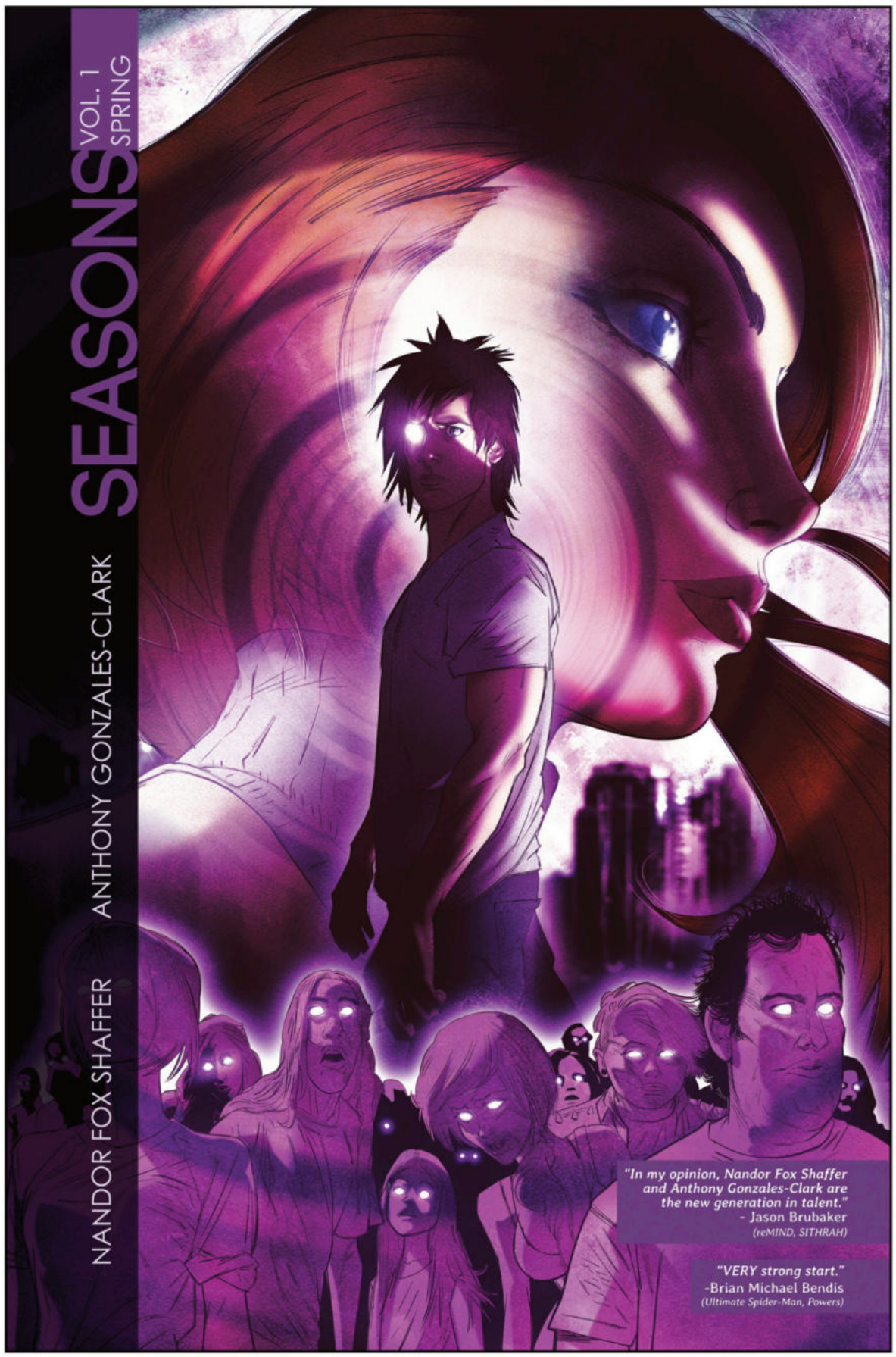

WRITTEN BY: NANDOR FOX SHAFFER
ART BY: ANTHONY GONZALES-CLARK
LETTERED BY: ANTHONY GONZALES-CLARK
COVER ART BY: ANTHONY GONZALES-CLARK

SEASONS Vol. 1: Spring is a slice-of-life drama with superhero and supernatural elements, focusing on Fletcher Hart liams, a misunderstood young man who is running away from past miseries and himself as he struggles with being given a new set of powers with every seasonal transition. As the world changes, so does he and his abilities, creating an allegorical character study about finding a reason to live in this world that will drag you down with it if you let it. Written by Nandor Fox Shaffer and illustrated by Anthony Gonzales-Clark

$19.99	B & W	SOFTCOVER
116 PAGES	TEEN	6.625" X 10.1875"


I WOULDN'T WANT TO GET UP.

MARCH 13TH, 2017, MONDAY

BUT WORK -- AND, REALLY, *LIFE* -- DOESN'T GIVE ME THE LUXURY OF WHAT I "WANT."

I'M NOT SURE IF IT'S EVEN TIME TO.

7:11

I SHOULD ALREADY BE FINISHING BREAKFAST.

AND I STILL NEED TO CHANGE THE TIME AN HOUR FORWARD.

I'VE NEVER LIKED DAYLIGHT SAVINGS.

MORNING ALWAYS, ***ALWAYS*** COMES TOO FAST FOR ME ANYWAYS.

I'LL MAKE IT IN, THOUGH.

AND, WITH THAT, THE SAME WAKENING THOUGHT OF EACH AND EVERY DAY OF ***FLETCHER HART IIAMS'*** LIFE FOR THE LAST FIVE MONTHS TAKES HIM...

CATHLYN...

...MAKES ME FEEL LIKE I'VE NEVER FELT BEFORE. SHE'S THE *ONLY THING* THAT MAKES ME *FEEL* NOW.

MY ONLY HAPPINESS.

AFTER ALL OF THE OTHER GIRLS I'VE BEEN WITH, I KNOW SHE'S *MORE*. WHEN I SEE HER AND WHEN I HEAR HER, EVERY THING RUSHES AWAY, IF JUST FOR A SECOND.

TIME STOPS... OR STARTS AGAIN.

THEN WHEN SHE TALKS TO ME WITH HER LUSH, WARM VOICE. LOOKS AT ME WITH HER GENTLE, SHIMMERING BLUE EYES. PAYS ATTENTION TO ME. THOSE MOMENTS WHEN I'M ALONE WITH HER ARE THE ONES WHEN I FEEL LIKE TELLING HER HOW I FEEL ABOUT HER.

HOW SHE MAKES ME FEEL.

AND THOSE MOMENTS EXPIRE WITH A THROBBING CUT AFTER SHE STOPS TALKING, STOPS LOOKING, AND GOES AWAY.

CATHLYN.

I CAN'T WAIT TO SEE HER AT WORK TODAY.

WWW.PSARTBOOKS.COM

RESTORING COMICS FROM THE PAST FOR TODAY

PS® ARTBOOKS

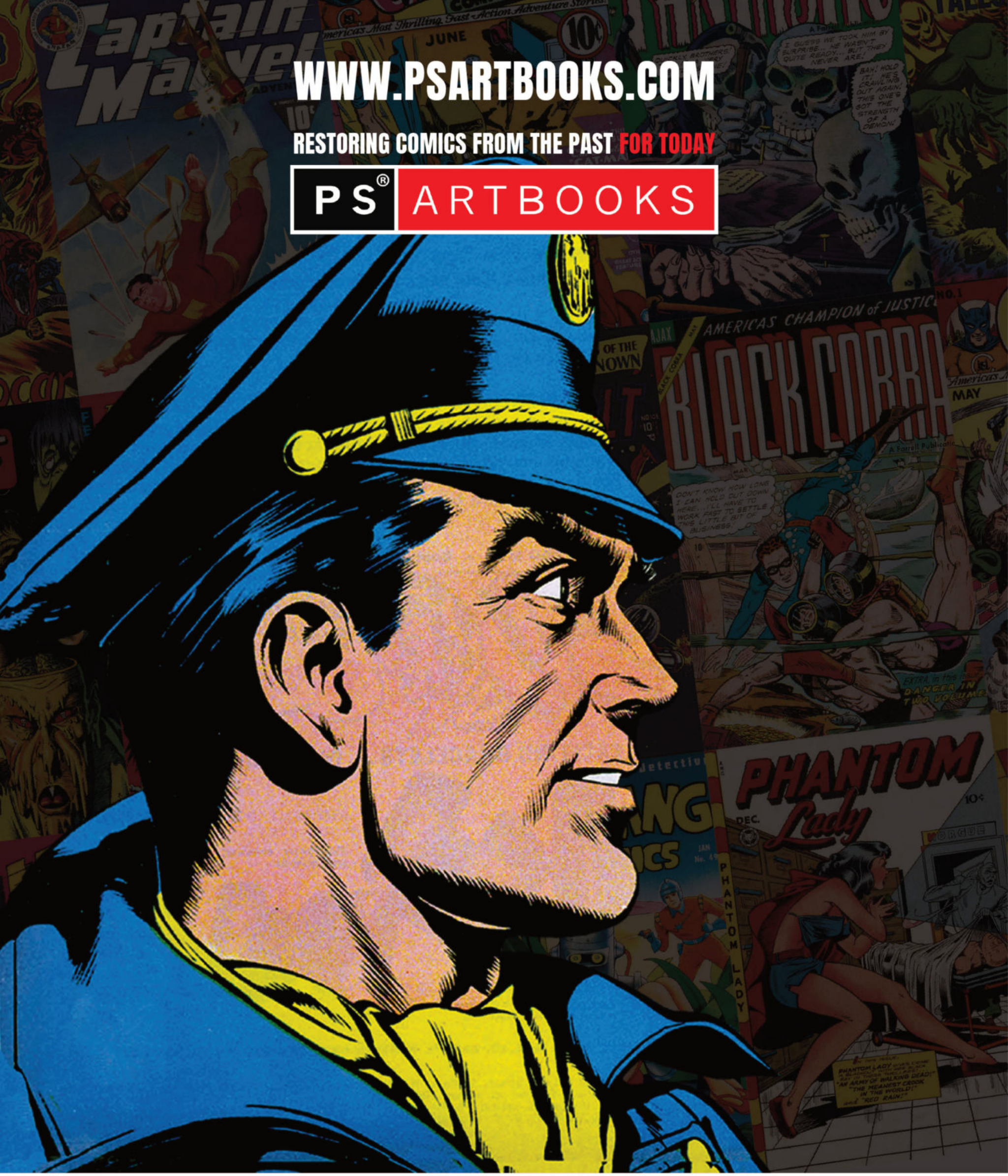

PS® ART BOOKS

JULY 2026

@PSARTBOOKS

PS® ARTBOOKS

WWW.PSARTBOOKS.COM

GOLDEN AGE CLASSICS
BLACK CONDOR & THE RAY HC
VOLUME 1

BLACK CONDOR – CRACK COMICS #1 - #11 May 1940 – March 1941
THE RAY – SMASH COMICS #14 - #22 September 1940 – May 1941

ISBN I 9781803943817
WRITER I WILL EISNER
ARTIST I LOU FINE, CHARLES SULTAN, PHIL BARD
COVER I LOU FINE

FULL COLOR I 184 PAGES I $52.99
IN-STORE DATE I 09/02/26
FOC DATE I 07/27/26

DON'T MISS OUT!
LIMITED EDITION
ORDER TODAY

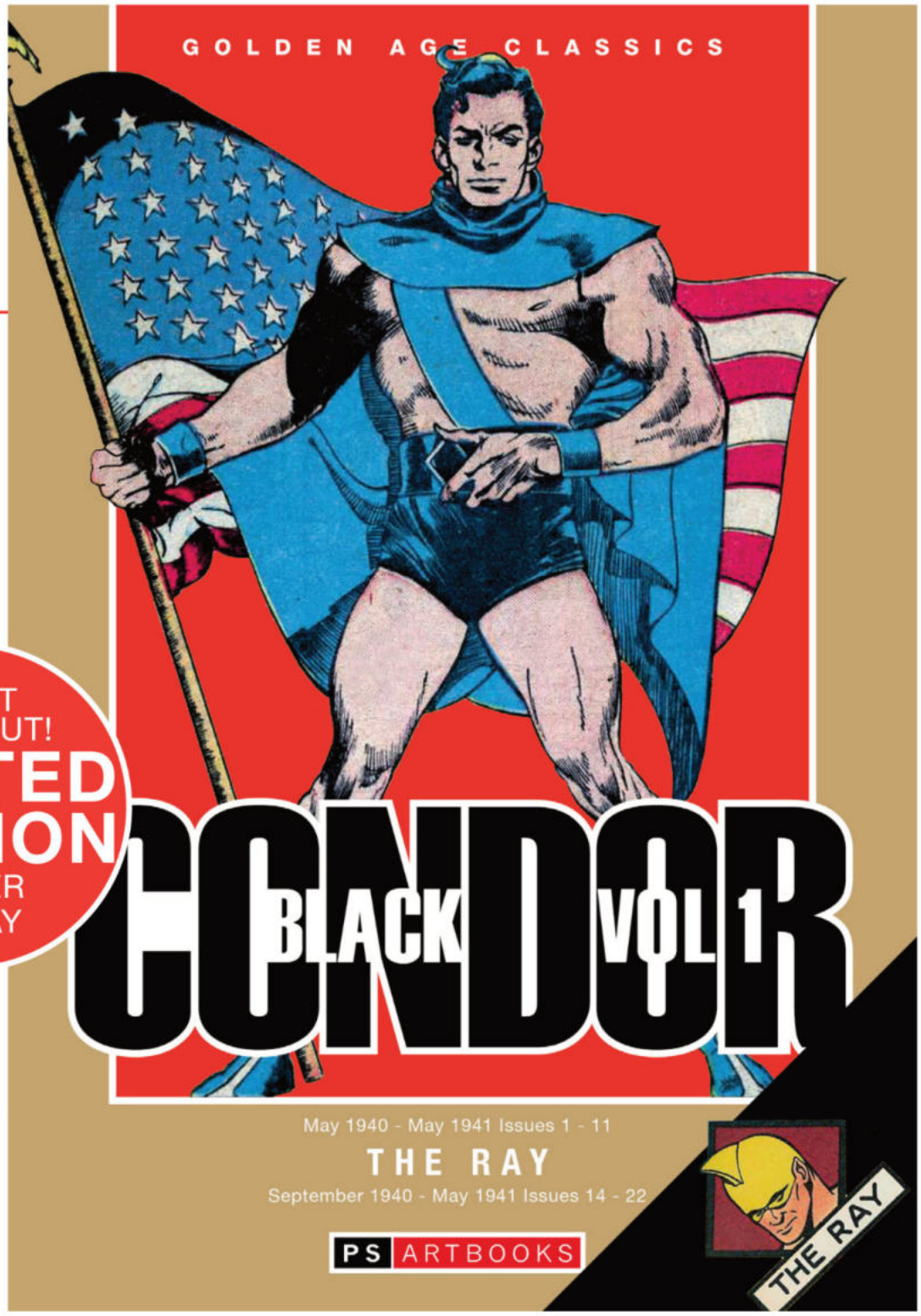

Lou Fine was one of the most impressive and influential artists to ever work in comics. His fluid figures were admired and copied by such greats as Joe Simon and Jack Kirby. In the early 40's, the heyday of the Golden Age, working for Quality Comics with as Reed Crandall, Jack Cole and Will Eisner. Black Condor; aka Richard Grey Jr. who having lost his parents was raised by giant black condors from whom he learned to fly. He befriended a hermit monk named Father Pierre who convinced him that he should use his unique attributes to do good and so was born the Black Condor.
Lou Fine also created The Ray, a reporter named Hubert 'Happy' Terrill who was covering the story of a high-flying "strato-balloon" exploring the upper atmosphere. An electrical storm struck and while closing the outer airlock door, "Happy" got the full brunt of the storm's energy and the unfiltered sun-light giving him his super powers to absorb energy from his surroundings and emit it from his body in any form he chose, also using it to propel himself through the air.



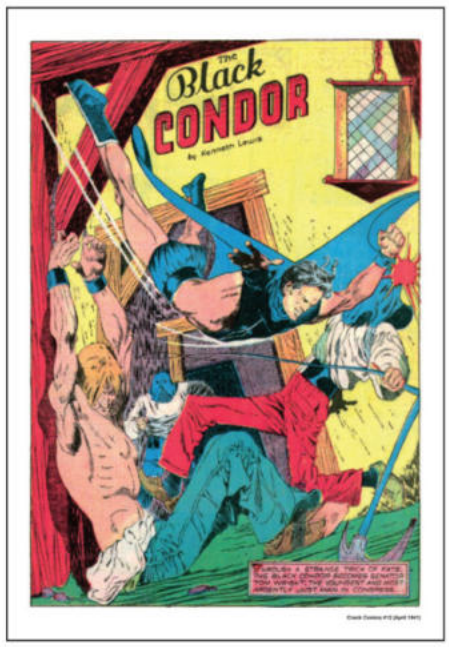

Previously solicited thru Diamond - allocations may occur.

PS® ARTBOOKS

WWW.PSARTBOOKS.COM

GOLDEN AGE CLASSICS
BLACK CONDOR & THE RAY TP
SOFTEE VOLUME 1

DON'T MISS OUT!
LIMITED EDITION
ORDER TODAY

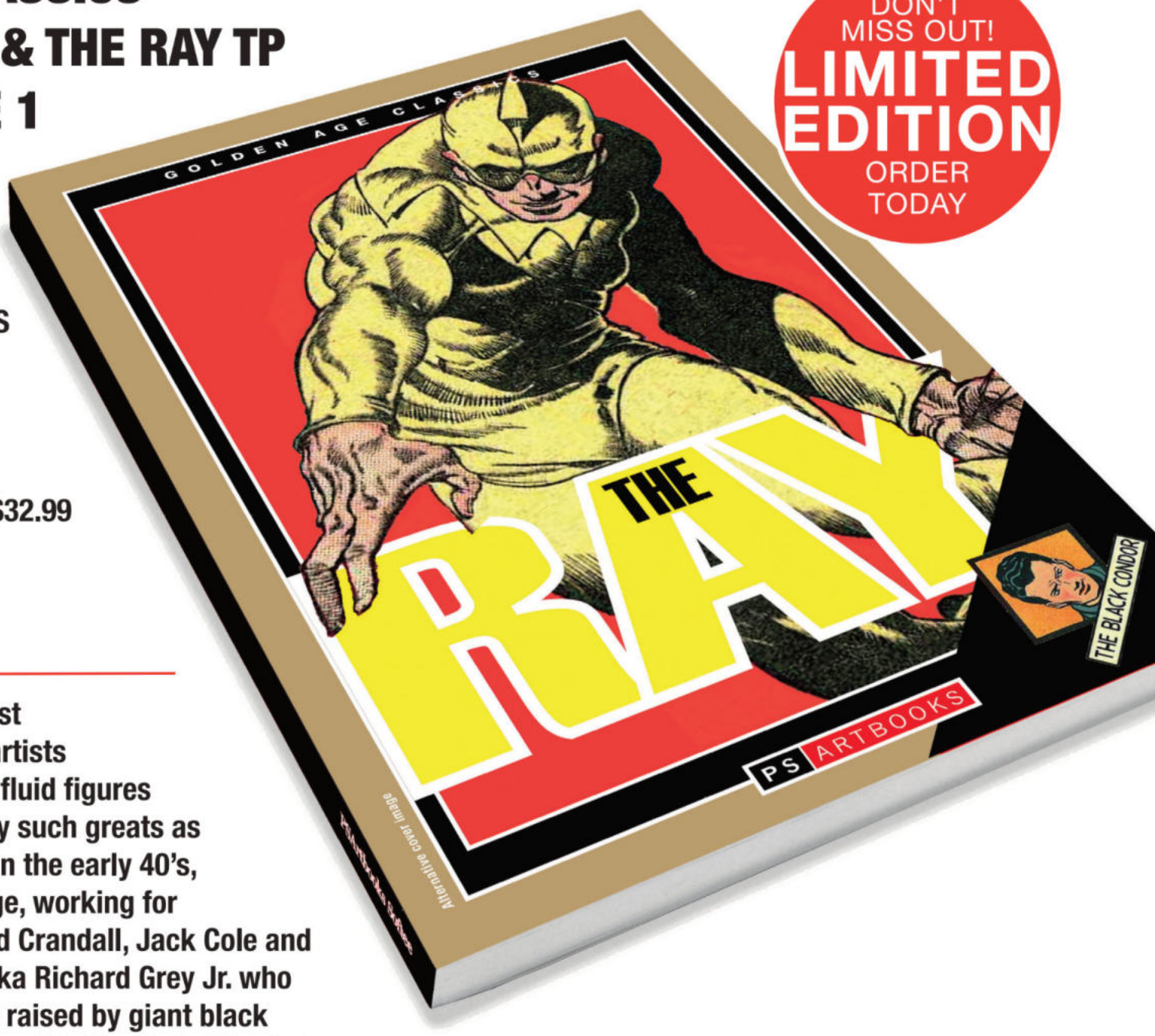

ISBN I 9781803944128
WRITER I WILL EISNER
ARTIST I LOU FINE, CHARLES SULTAN, PHIL BARD, REED CRANDALL, BOB FUJITANI
COVER I LOU FINE

FULL COLOR I 184 PAGES I $32.99
IN-STORE DATE I 09/02/26
FOC DATE I 07/27/26

Lou Fine was one of the most impressive and influential artists to ever work in comics. His fluid figures were admired and copied by such greats as Joe Simon and Jack Kirby. In the early 40's, the heyday of the Golden Age, working for Quality Comics with as Reed Crandall, Jack Cole and Will Eisner. Black Condor; aka Richard Grey Jr. who having lost his parents was raised by giant black condors from whom he learned to fly. He befriended a hermit monk named Father Pierre who convinced him that he should use his unique attributes to do good and so was born the Black Condor.
Lou Fine also created The Ray, a reporter named Hubert 'Happy' Terrill who was covering the story of a high-flying "strato-balloon" exploring the upper atmosphere. An electrical storm struck and while closing the outer airlock door, "Happy" got the full brunt of the storm's energy and the unfiltered sun-light giving him his super powers to absorb energy from his surroundings and emit it from his body in any form he chose, also using it to propel himself through the air.





Previously solicited thru Diamond - allocations may occur.

PS® ARTBOOKS

WWW.PSARTBOOKS.COM

GOLDEN AGE CLASSICS
BLACK CONDOR & THE RAY HC
VOLUME 2

BLACK CONDOR – CRACK COMICS #12 - #21 April 1941 – February 1942
THE RAY – SMASH COMICS #23 - #30 June 1941 – January 1942

ISBN I 9781836665076
WRITER I WILL EISNER
ARTIST I LOU FINE, CHARLES SULTAN, PHIL BARD, REED CRANDALL
COVER I LOU FINE

FULL COLOR I 184 PAGES I $52.99
IN-STORE DATE I 09/02/26
FOC DATE I 07/27/26

THIS IS NEW
ORDER TODAY!



Lou Fine was one of the most impressive and influential artists to ever work in comics. His fluid figures were admired and copied by such greats as Joe Simon and Jack Kirby. In the early 40's, the heyday of the Golden Age, working for Quality Comics with as Reed Crandall, Jack Cole and Will Eisner. Black Condor; aka Richard Grey Jr. who having lost his parents was raised by giant black condors from whom he learned to fly. He befriended a hermit monk named Father Pierre who convinced him that he should use his unique attributes to do good and so was born the Black Condor.
Lou Fine also created The Ray, a reporter named Hubert 'Happy' Terrill who was covering the story of a high-flying "strato-balloon" exploring the upper atmosphere. An electrical storm struck and while closing the outer airlock door, "Happy" got the full brunt of the storm's energy and the unfiltered sun-light giving him his super powers to absorb energy from his surroundings and emit it from his body in any form he chose, also using it to propel himself through the air.





Previously solicited thru Diamond - allocations may occur.

PS® ARTBOOKS

WWW.PSARTBOOKS.COM

GOLDEN AGE CLASSICS
BLACK CONDOR & THE RAY TP
SOFTEE VOLUME 2

DON'T MISS OUT!
LIMITED EDITION
ORDER TODAY

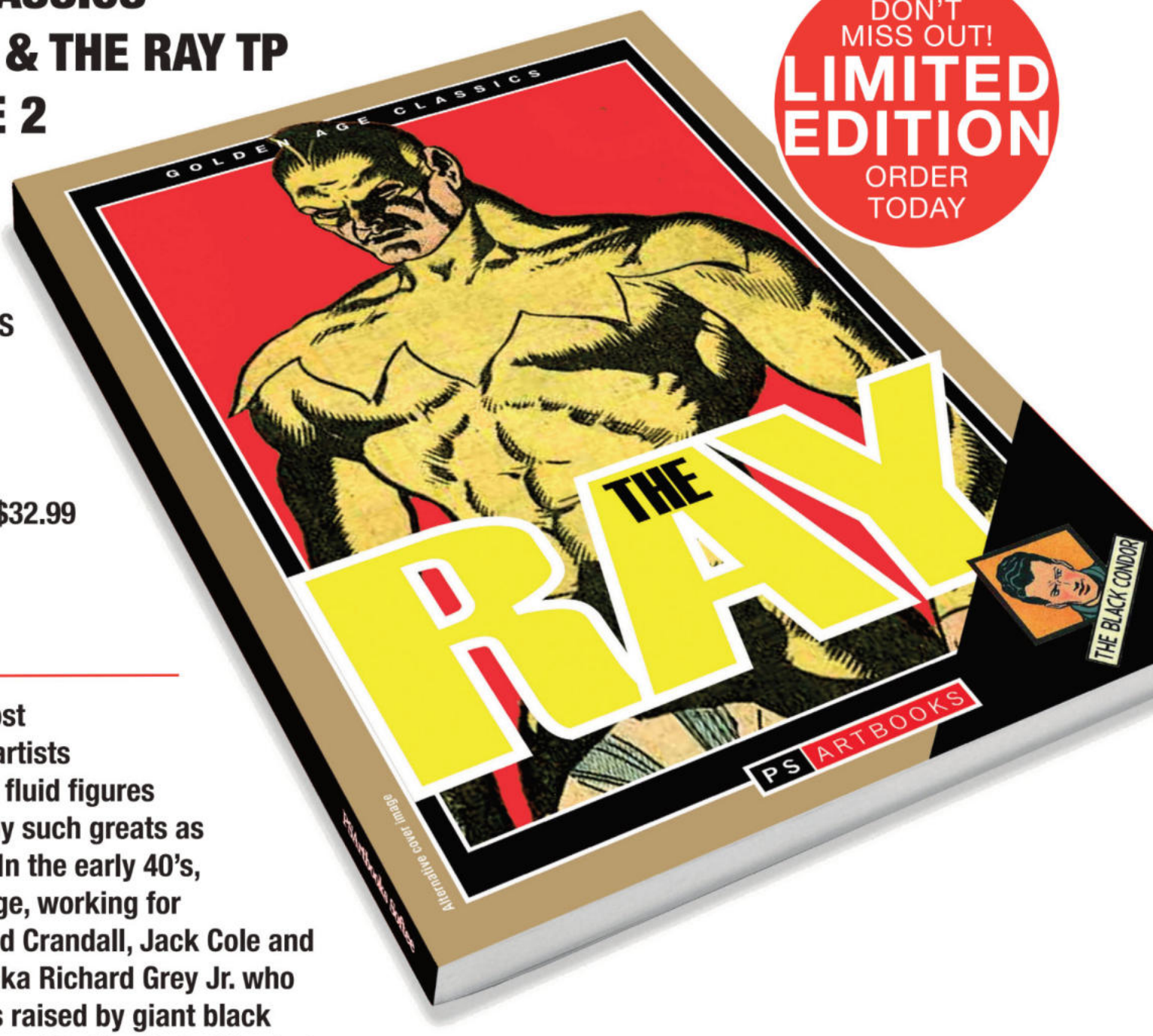

ISBN I 9781836665274
WRITER I WILL EISNER
ARTIST I LOU FINE, CHARLES SULTAN, PHIL BARD, REED CRANDALL, BOB FUJITANI
COVER I REED CRANDALL

FULL COLOR I 184 PAGES I $32.99
IN-STORE DATE I 09/02/26
FOC DATE I 07/27/26

Lou Fine was one of the most impressive and influential artists to ever work in comics. His fluid figures were admired and copied by such greats as Joe Simon and Jack Kirby. In the early 40's, the heyday of the Golden Age, working for Quality Comics with as Reed Crandall, Jack Cole and Will Eisner. Black Condor; aka Richard Grey Jr. who having lost his parents was raised by giant black condors from whom he learned to fly. He befriended a hermit monk named Father Pierre who convinced him that he should use his unique attributes to do good and so was born the Black Condor.
Lou Fine also created The Ray, a reporter named Hubert 'Happy' Terrill who was covering the story of a high-flying "strato-balloon" exploring the upper atmosphere. An electrical storm struck and while closing the outer airlock door, "Happy" got the full brunt of the storm's energy and the unfiltered sun-light giving him his super powers to absorb energy from his surroundings and emit it from his body in any form he chose, also using it to propel himself through the air.





Previously solicited thru Diamond - allocations may occur.

PS® ARTBOOKS

WWW.PSARTBOOKS.COM

GOLDEN AGE CLASSICS
BLACK CONDOR & THE RAY HC
VOLUME 3

BLACK CONDOR – CRACK COMICS #22 - #31 March 1942 – October 1943
THE RAY – SMASH COMICS #31 - #40 February 1942 – February 1943

ISBN I 9781836666042
WRITER I WILL EISNER
ARTIST I LOU FINE, CHARLES SULTAN, PHIL BARD, REED CRANDALL, BOB FUJITANI
COVER I LOU FINE

FULL COLOR I 184 PAGES I $52.99
IN-STORE DATE I 09/02/26
FOC DATE I 07/27/26

THIS IS NEW
ORDER TODAY!



Lou Fine was one of the most impressive and influential artists to ever work in comics. His fluid figures were admired and copied by such greats as Joe Simon and Jack Kirby. In the early 40's, the heyday of the Golden Age, working for Quality Comics with as Reed Crandall, Jack Cole and Will Eisner. Black Condor; aka Richard Grey Jr. who having lost his parents was raised by giant black condors from whom he learned to fly. He befriended a hermit monk named Father Pierre who convinced him that he should use his unique attributes to do good and so was born the Black Condor.
Lou Fine also created The Ray, a reporter named Hubert 'Happy' Terrill who was covering the story of a high-flying "strato-balloon" exploring the upper atmosphere. An electrical storm struck and while closing the outer airlock door, "Happy" got the full brunt of the storm's energy and the unfiltered sun-light giving him his super powers to absorb energy from his surroundings and emit it from his body in any form he chose, also using it to propel himself through the air.





GOLDEN AGE • SILVER AGE • PRE-CODE CLASSICS • FACSIMILES

PS® ARTBOOKS

WWW.PSARTBOOKS.COM

GOLDEN AGE CLASSICS BLACK CONDOR & THE RAY HC SLIPCASE VOLUME 3

ISBN I 9781836666059
WRITER I WILL EISNER
ARTIST I LOU FINE, CHARLES SULTAN, PHIL BARD, REED CRANDALL, BOB FUJITANI
COVER I LOU FINE, RUDY PALAIS

FULL COLOR I
184 PAGES I $62.99
IN-STORE DATE I 09/02/26
FOC DATE I 07/27/26



THIS IS NEW ORDER TODAY!

Lou Fine was one of the most impressive and influential artists to ever work in comics. His fluid figures were admired and copied by such greats as Joe Simon and Jack Kirby. In the early 40's, the heyday of the Golden Age, working for Quality Comics with as Reed Crandall, Jack Cole and Will Eisner. Black Condor; aka Richard Grey Jr. who having lost his parents was raised by giant black condors from whom he learned to fly. He befriended a hermit monk named Father Pierre who convinced him that he should use his unique attributes to do good and so was born the Black Condor.
Lou Fine also created The Ray, a reporter named Hubert 'Happy' Terrill who was covering the story of a high-flying "strato-balloon" exploring the upper atmosphere. An electrical storm struck and while closing the outer airlock door, "Happy" got the full brunt of the storm's energy and the unfiltered sun-light giving him his super powers to absorb energy from his surroundings and emit it from his body in any form he chose, also using it to propel himself through the air.

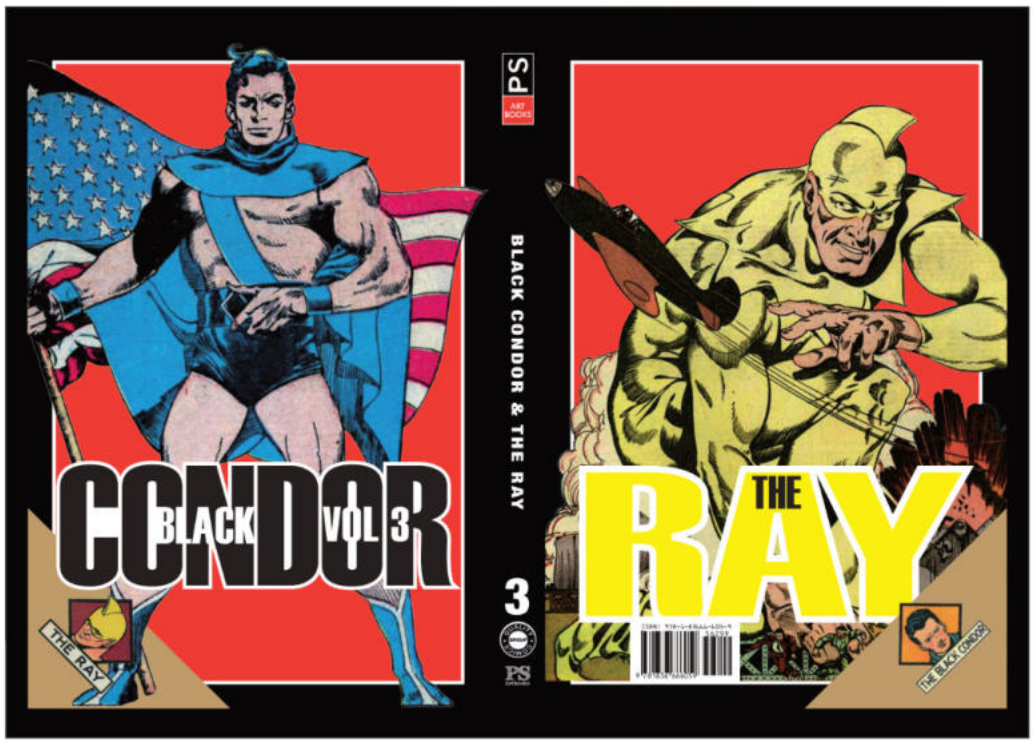

GOLDEN AGE • SILVER AGE • PRE-CODE CLASSICS • FACSIMILES

PS® ARTBOOKS

WWW.PSARTBOOKS.COM

GOLDEN AGE CLASSICS
BLACK CONDOR & THE RAY TP
SOFTEE VOLUME 3

THIS IS NEW ORDER TODAY!



ISBN I 9781836666240
WRITER I WILL EISNER
ARTIST I LOU FINE, CHARLES SULTAN, PHIL BARD, REED CRANDALL, BOB FUJITANI
COVER I RUDY PALAIS

FULL COLOR I 184 PAGES I $32.99
IN-STORE DATE I 09/02/26
FOC DATE I 07/27/26

Lou Fine was one of the most impressive and influential artists to ever work in comics. His fluid figures were admired and copied by such greats as Joe Simon and Jack Kirby. In the early 40's, the heyday of the Golden Age, working for Quality Comics with as Reed Crandall, Jack Cole and Will Eisner. Black Condor; aka Richard Grey Jr. who having lost his parents was raised by giant black condors from whom he learned to fly. He befriended a hermit monk named Father Pierre who convinced him that he should use his unique attributes to do good and so was born the Black Condor.
Lou Fine also created The Ray, a reporter named Hubert 'Happy' Terrill who was covering the story of a high-flying "strato-balloon" exploring the upper atmosphere. An electrical storm struck and while closing the outer airlock door, "Happy" got the full brunt of the storm's energy and the unfiltered sun-light giving him his super powers to absorb energy from his surroundings and emit it from his body in any form he chose, also using it to propel himself through the air.





GOLDEN AGE • SILVER AGE • PRE-CODE CLASSICS • FACSIMILES

PS® ARTBOOKS

WWW.PSARTBOOKS.COM

PS ARTBOOKS PRESENTS CLASSIC SCIENCE FICTION HC VOLUME 11

GALE ALLEN – PLANET COMICS #4 - #25 April 1940 – July 1943
FUTURA – PLANET COMICS #43 - #48 July 1946 – May 1947

ISBN I 9781836666066
WRITER I R.A. BURLEY, FRED NELSON, DOUGLAS McKEE, JOHN DOUGLAS
ARTIST I BOB POWELL, GEORGE WILHELMS, ART SAAF, LEE ELIAS
COVER I JOE DOOLIN

FULL COLOR I 184 PAGES I $52.99
IN-STORE DATE I 09/30/26
FOC DATE I 07/27/26

THIS IS NEW
ORDER TODAY!

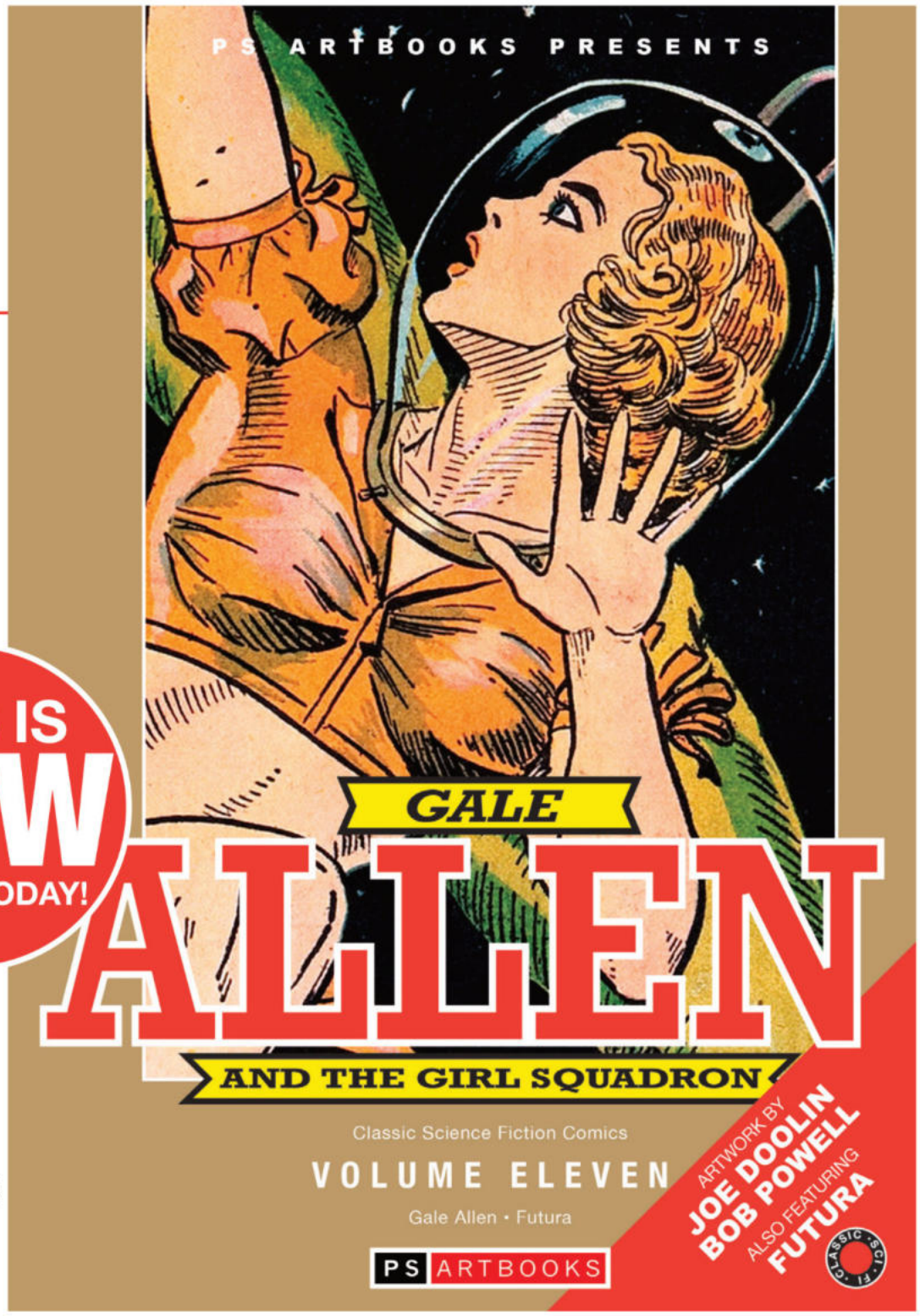

Gale Allen was a Venusian princess, the direct descendant of King Rogert who was the first human to land on Venus. Gale went on to become an agent of the Universal Space Patrol, and traveled throughout the galaxy fighting injustice. Gale's headquarters was in Vanam, the canalled capital of Venus. Allen's primary nemesis in her early career was Prince Blaga Daru, a tyrant who nearly conquered the Earth and wanted Gale for his mate.

Marcia Reynolds was a second-grade technical secretary, with only a norm-plus rating on the intelligence quota, energo-efficiency and mating potential. She was abducted by the Brain-Lords of Cymradia, and became Specimen Nine of Project: Survival, the Cymradians determined that she had great potential, describing her as a "prize of prizes" and giving her the lab name, Futura. She proved to be a courageous fighter, successfully managing to rally the other test subjects against the Cymradians, and escaped, as much of the planet of Cymradia was buried in hot magma from a geyser. After her escape from Cymradia, Futura fell into trouble with a number of space pirates, including Yrina and Omma, and Captain Blargo, the Lawless.

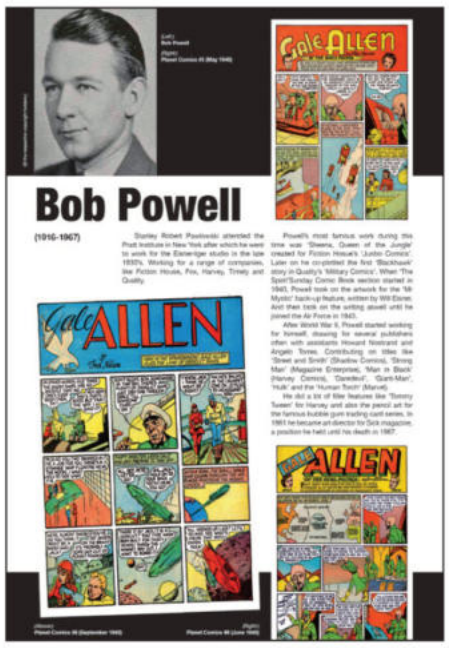



GOLDEN AGE • SILVER AGE • PRE-CODE CLASSICS • FACSIMILES

PS® ARTBOOKS

WWW.PSARTBOOKS.COM

PS ARTBOOKS PRESENTS CLASSIC SCIENCE FICTION HC SLIPCASE VOLUME 11

ISBN I 9781836666073
WRITER I R.A. BURLEY, FRED NELSON, DOUGLAS McKEE, JOHN DOUGLAS
ARTIST I BOB POWELL, GEORGE WILHELMS, ART SAAF, LEE ELIAS
COVER I JOE DOOLIN

FULL COLOR I 184 PAGES
I $62.99
IN-STORE DATE I 09/30/26
FOC DATE I 07/27/26



THIS IS NEW ORDER TODAY!

Gale Allen was a Venusian princess, the direct descendant of King Rogert who was the first human to land on Venus. Gale went on to become an agent of the Universal Space Patrol, and traveled throughout the galaxy fighting injustice. Gale's headquarters was in Vanam, the canalled capital of Venus. Allen's primary nemesis in her early career was Prince Blaga Daru, a tyrant who nearly conquered the Earth and wanted Gale for his mate.

Marcia Reynolds was a second-grade technical secretary, with only a norm-plus rating on the intelligence quota, energo-efficiency and mating potential. She was abducted by the Brain-Lords of Cymradia, and became Specimen Nine of Project: Survival, the Cymradians determined that she had great potential, describing her as a "prize of prizes" and giving her the lab name, Futura. She proved to be a courageous fighter, successfully managing to rally the other test subjects against the Cymradians, and escaped, as much of the planet of Cymradia was buried in hot magma from a geyser. After her escape from Cymradia, Futura fell into trouble with a number of space pirates, including Yrina and Omma, and Captain Blargo, the Lawless.



GOLDEN AGE • SILVER AGE • PRE-CODE CLASSICS • FACSIMILES

PS® ARTBOOKS

WWW.PSARTBOOKS.COM

PS ARTBOOKS PRESENTS CLASSIC SCIENCE FICTION TP SOFTEE VOLUME 11



ISBN I 9781836666257
WRITER I R.A. BURLEY, FRED NELSON, DOUGLAS McKEE, JOHN DOUGLAS
ARTIST I BOB POWELL, GEORGE WILHELMS, ART SAAF, LEE ELIAS
COVER I JOE DOOLIN

FULL COLOR I 184 PAGES I $32.99
IN-STORE DATE I 09/30/26
FOC DATE I 07/27/26

Gale Allen was a Venusian princess, the direct descendant of King Rogert who was the first human to land on Venus. Gale went on to become an agent of the Universal Space Patrol, and traveled throughout the galaxy fighting injustice. Gale's headquarters was in Vanam, the canalled capital of Venus. Allen's primary nemesis in her early career was Prince Blaga Daru, a tyrant who nearly conquered the Earth and wanted Gale for his mate.

Marcia Reynolds was a second-grade technical secretary, with only a norm-plus rating on the intelligence quota, energo-efficiency and mating potential. She was abducted by the Brain-Lords of Cymradia, and became Specimen Nine of Project: Survival, the Cymradians determined that she had great potential, describing her as a "prize of prizes" and giving her the lab name, Futura. She proved to be a courageous fighter, successfully managing to rally the other test subjects against the Cymradians, and escaped, as much of the planet of Cymradia was buried in hot magma from a geyser. After her escape from Cymradia, Futura fell into trouble with a number of space pirates, including Yrina and Omma, and Captain Blargo, the Lawless.





GOLDEN AGE • SILVER AGE • PRE-CODE CLASSICS • FACSIMILES

PS® ARTBOOKS

WWW.PSARTBOOKS.COM

PS ARTBOOKS PRESENTS MYSTERIOUS STORIES TP SOFTEE VOLUME 1



THIS IS NEW ORDER TODAY!

ISBN I 9781836666103
WRITER I OTTO BINDER, ELLEN LYNN, CARL WESSLER, X. HAUST PIPE
ARTIST I HY FLEISHMAN, GERALD ALTMAN, ALVIN HOLLINGSWORTH, CAL MASSEY
COVER I GEORGE WOODBRIDGE

FULL COLOR I 216 PAGES I $32.99
IN-STORE DATE I 09/02/26
FOC DATE I 07/27/26

Plucked from the fetid pages of the first half-dozen ghoulish issues of Premier's long-vanished MYSTERIOUS STORIES (December 1954 to January 1956) comes another rattling collection of not-so-cuddly corpses and delish-a-rooney damsels in distress, featuring such writers and artists as Hy Fleishman, Gerald Altman, Al Hollingsworth, George Woodbridge, Joseph Szokoli, Cal Massey, Kurt Schaffenberger, Richard Doxsee and Jon D'Agostino.

Oooh, mom, how's about another plate of sandwiches while I snuggle into bed? And can you make sure the door's locked . .

Previously solicited thru Diamond but never fulfilled.





GOLDEN AGE • SILVER AGE • PRE-CODE CLASSICS • FACSIMILES

PS® ARTBOOKS

WWW.PSARTBOOKS.COM

GOLDEN AGE CLASSICS
FIGHT COMICS HC
VOLUME 1

ISBN I 9781786366559
WRITER I WILL EISNER,
HUGH BARTLETT, TED TORRENCE
ARTIST I GEORGE TUSKA, FLETCHER HANKS,
KLAUS NORDLING, STEVE BRODER
COVER I WILL EISNER

FULL COLOR I 184 PAGES I $46.99
IN-STORE DATE I 09/09/26
FOC DATE I 07/27/26

DON'T MISS OUT!
LIMITED EDITION
ORDER TODAY



Join us, as we delve into the pages of this classic comic from Fiction House featuring the talents of Will Eisner, Lou Fine, George Tuska, Alex Blum, Fred Schwab, Steve Broder, Fletcher Hanks, Maurice Gutwirth, Klaus Nordling, Leonard Frank, William Wills, John Celardo and Charles Sultan. And remember the . . .

1st Rule of FIGHT COMICS :
YOU MUST TALK about FIGHT COMICS.
2nd Rule of FIGHT COMICS :
YOU MUST TALK SOME MORE about FIGHT COMICS.
3rd Rule of FIGHT COMICS :
GO BUY FIGHT COMICS BEFORE THEY SELL OUT!

Previously solicited thru Diamond - allocations may occur.





GOLDEN AGE • SILVER AGE • PRE-CODE CLASSICS • FACSIMILES

PS® ARTBOOKS

WWW.PSARTBOOKS.COM

GOLDEN AGE CLASSICS FIGHT COMICS HC VOLUME 2

ISBN I 9781786367648
WRITER I WILL EISNER,
HUGH BARTLETT, TED TORRENCE
ARTIST I LOU FINE, LEONARD FRANK,
CHARLES SULTAN, JOHN CELARDO
COVER I LOU FINE

FULL COLOR I 184 PAGES I $46.99
IN-STORE DATE I 09/09/26
FOC DATE I 07/27/26

DON'T MISS OUT!
LIMITED EDITION
ORDER TODAY

1st Rule of FIGHT COMICS :
YOU MUST TALK about FIGHT COMICS.
2nd Rule of FIGHT COMICS :
YOU MUST TALK SOME MORE about FIGHT COMICS.
3rd Rule of FIGHT COMICS :
GO BUY FIGHT COMICS BEFORE THEY SELL OUT!

Featuring POWER MAN aka Rip Regan who is given a "power suit" by his friend and mentor Dr. Austin which gives him super-strength, imperviousness and enables him to perform superhuman leaps. ALONGSIDE OTHER CLASSIC COMIC HEROES FROM FICTION HOUSE SUCH AS SHARK BRODIE, KINKS MASON, SPY FIGHTER, CHIP COLLINS, BIG RED MCLANE, KAYO KIRBY, ORAN OF THE JUNGLE AND STRUT WARREN.

All masterfully brought to life by Lou Fine, George Tuska, Steve Broder, Leonard Frank, Fred Schwab, Charles Sultan, John Celardo, Fletcher Hanks, Dan Zolnerowich, Bob Powell and Klaus Nordling.

Previously solicited thru Diamond - allocations may occur.







PS® ARTBOOKS

WWW.PSARTBOOKS.COM

GOLDEN AGE CLASSICS
JUNGLE COMICS HC
VOLUME 1

ISBN I 9781803941707
WRITER I WILL EISNER, FLETCHER HANKS, ROY L. SMITH, PIERRE LA RUE
ARTIST I ALEX BLUM, TAYLOR MARTIN, CHUCK WINTER, DICK BRIEFER
COVER I LOU FINE

FULL COLOR I 184 PAGES I $52.99
IN-STORE DATE I 09/09/26
FOC DATE I 07/27/26

DON'T MISS OUT! LIMITED EDITION ORDER TODAY



Alex Blum created Kaanga, Lord of the Jungle, who after losing his family in the Congo, was adopted by a local tribe of "ape-men" where he tackled everything from bad animals to dinosaurs to witch doctors to Germans, appearing in all 163 issues! Tabu saved the life of a powerful shaman. In thanks the shaman gave him the "extra sense" – heightened strength, speed, agility, as well as enhanced senses and in a true Fletcher Hanks fashion, unlimited magical powers. The "Mystery Woman of the Jungle" Fantomah, is a mysterious goddess-like being. With vast omnipotent magical power can transform into a frightening phantom/ skeleton creature with floating skull and blonde hair. She wreaked her brutal vengeance on such bizarre foes as Org, who controlled giant spiders with a hypnotic drum, and Professor Zomax.

And so much more – all reproduced - cover to cover - just like the original comics! So swing by and grab your copy today!

Previously solicited thru Diamond - allocations may occur.





PS® ARTBOOKS

WWW.PSARTBOOKS.COM

GOLDEN AGE CLASSICS
RANGERS OF FREEDOM HC
VOLUME 1

ISBN I 9781803940625
WRITER I DeWITT SHANK, R. W. COLT, JOHN CAMPBELL, WALTER GALLI
ARTIST I JOE DOOLIN, BOB JENNEY, DON LYNCH, RICHARD CASE
COVER I DAN ZOLNEROWICH

FULL COLOR I 184 PAGES I $52.99
IN-STORE DATE I 09/09/26
FOC DATE I 07/27/26

DON'T MISS OUT!
LIMITED EDITION
ORDER TODAY

The Rangers of Freedom were "Biff" Barkley, "Tex" Russell and Peter Cabot, three young men who were recruited by the FBI because their physical and mental fortitude made them "the best specimens of American youth."
They donned patriotically themed bulletproof costumes, but they had no secret identities.
Together with Ranger Girl they fought villainous Nazis and Japanese forces led by the Super-Brain and the Black Dragon Society. Though they had no powers, the Rangers were good fighters.
And they needed to be - as Superbrain's hooded axeman raises his bloody blade over Ranger Girl – the Freedom Trio slammed into action in the classic "The Headsman of Hate"!

Presented to you cover to cover just like the original comic - for your reading pleasure, just make sure you're as quick as the Rangers and get your copy today!

Previously solicited thru Diamond - allocations may occur.

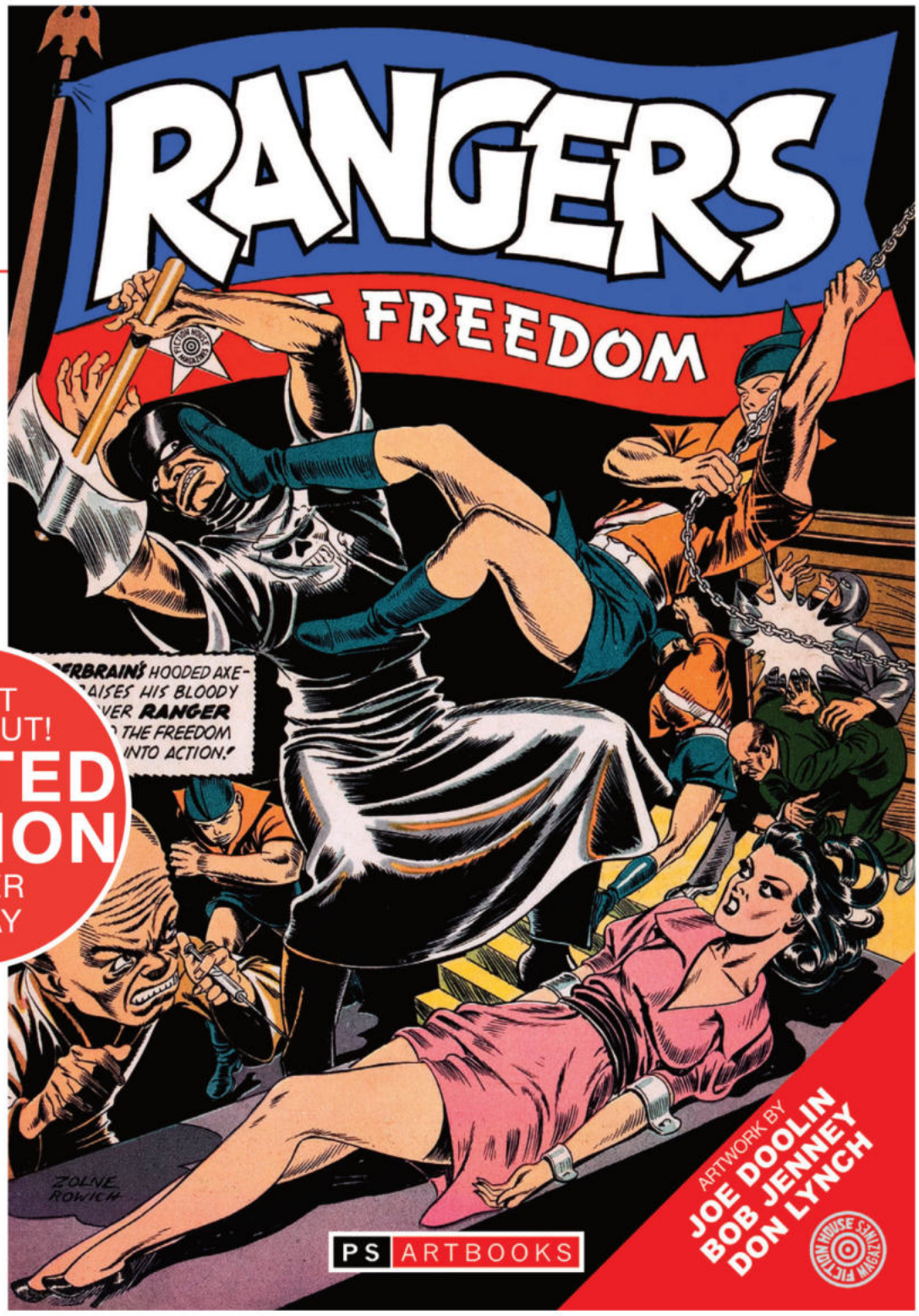



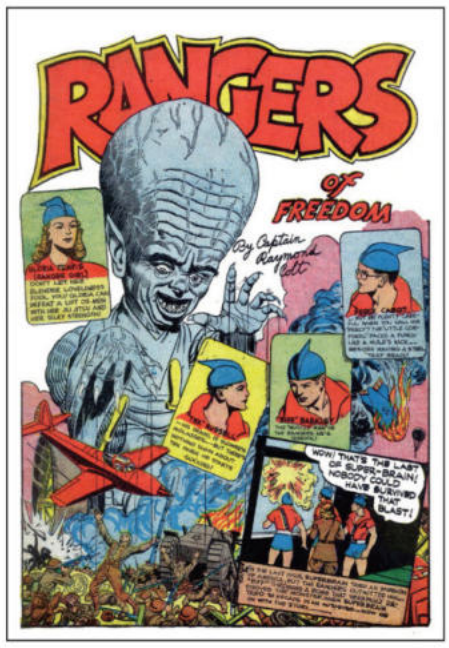

GOLDEN AGE • SILVER AGE • PRE-CODE CLASSICS • FACSIMILES

PS® ARTBOOKS

WWW.PSARTBOOKS.COM

PS ARTBOOKS DARK MYSTERIES TP SOFTEE VOLUME 1

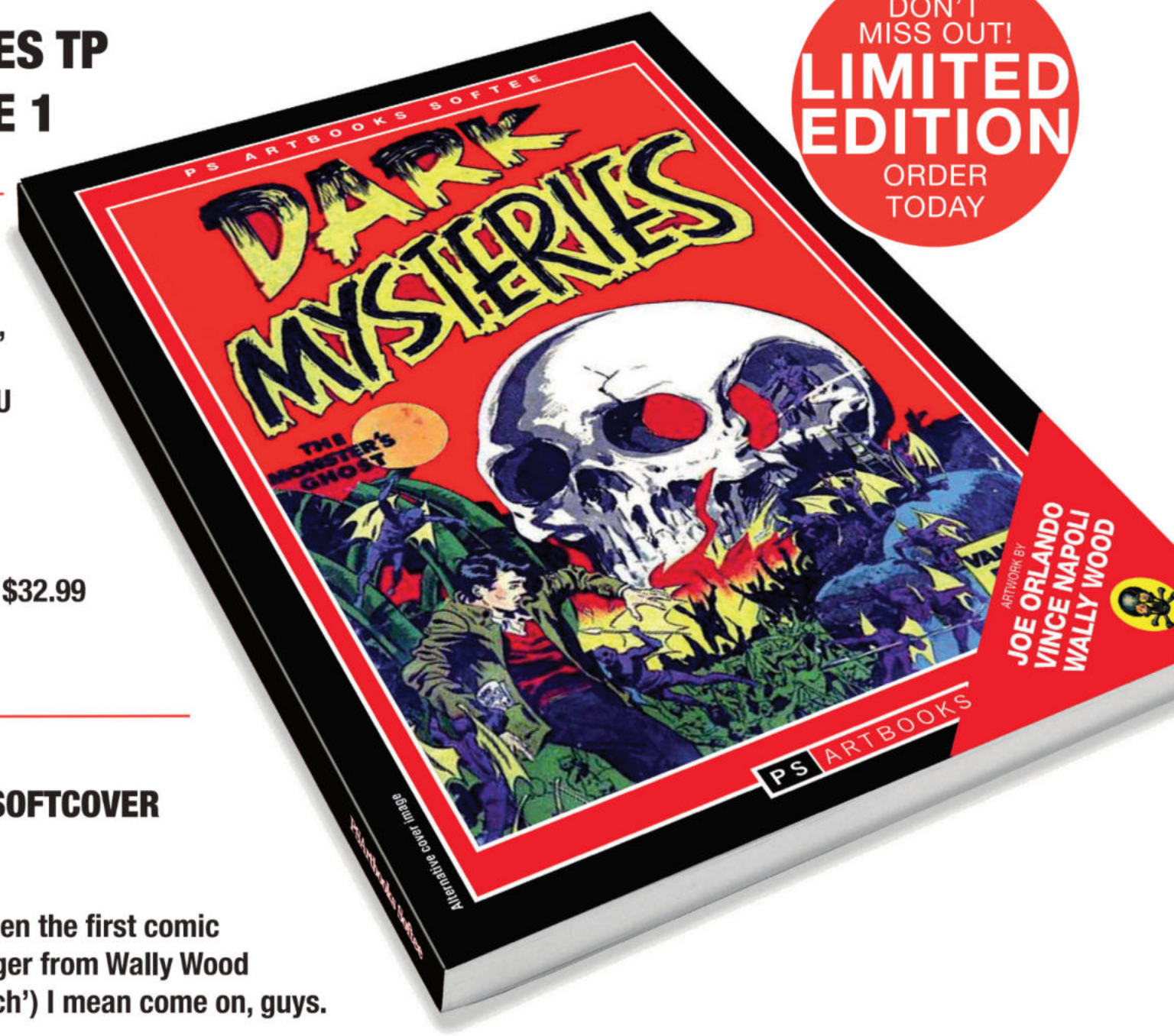

ISBN I 9781803943879
WRITER I TERRY BROWNE, ELLEN LYN, JESSE MARTIN, LESLIE MASON
ARTIST I WALLY WOOD, LOU CAMERON, ED GOLDFARB, JOE ORLANDO
COVER I WALLY WOOD

FULL COLOR I 184 PAGES I $32.99
IN-STORE DATE I 09/30/26
FOC DATE I 07/27/26

PS ARTBOOKS DARK MYSTERIES TP SOFTCOVER VOLUME 1 - #1 to #5

How can you go wrong when the first comic kicks off with an eight-pager from Wally Wood ('The Curse of the Sea Witch') I mean come on, guys.

And that's only for starters – there are tales from Joe Orlando, Lou Cameron, Ed Goldfarb, Bill Fraccio, Bill Molno, Vince Napoli, Pierce Rice, Ernie Bache, Harry Harrison, Hy Fleishman and Doug Wildey.

So get back to when comics were . . . well comics, fer cryin' out loud – GO get it, kids!

Previously solicited thru Diamond.





PS® ARTBOOKS

WWW.PSARTBOOKS.COM

PS ARTBOOKS
DARK MYSTERIES TP
SOFTEE VOLUME 2



DON'T MISS OUT!
LIMITED EDITION
ORDER TODAY

ISBN I 9781803949611
WRITER I TERRY BROWNE, ELLEN LYN, JESSE MARTIN, LESLIE MASON
ARTIST I BILL FRACCIO, DOUG WILDEY, HY FLEISHMAN, TONY TALLARICO
COVER I HY FLEISHMAN

FULL COLOR I 184 PAGES I $32.99
IN-STORE DATE I 09/30/26
FOC DATE I 07/27/26

PS ARTBOOKS
DARK MYSTERIES TP SOFTCOVER
VOLUME 2 - #6 to #10

A second collection of Dark Mysteries boasting, heck, downright totally tub-thumping yarns from Joe Orlando, Wally Wood, Lou Cameron, Edward Goldfarb, Bill Fraccio, Bill Molno, Vince Napoli, Doug Wildey and Hy Fleishman and a whole host of other wacked-out-of-their-grounds luminaries.

So buy today and flash back to when comics were . . . well comics, fer cryin' out loud – GO get it, kids!

Previously solicited thru Diamond.





GOLDEN AGE • SILVER AGE • PRE-CODE CLASSICS • FACSIMILES

PS® ARTBOOKS

WWW.PSARTBOOKS.COM

PS ARTBOOKS DARK MYSTERIES TP SOFTEE VOLUME 3

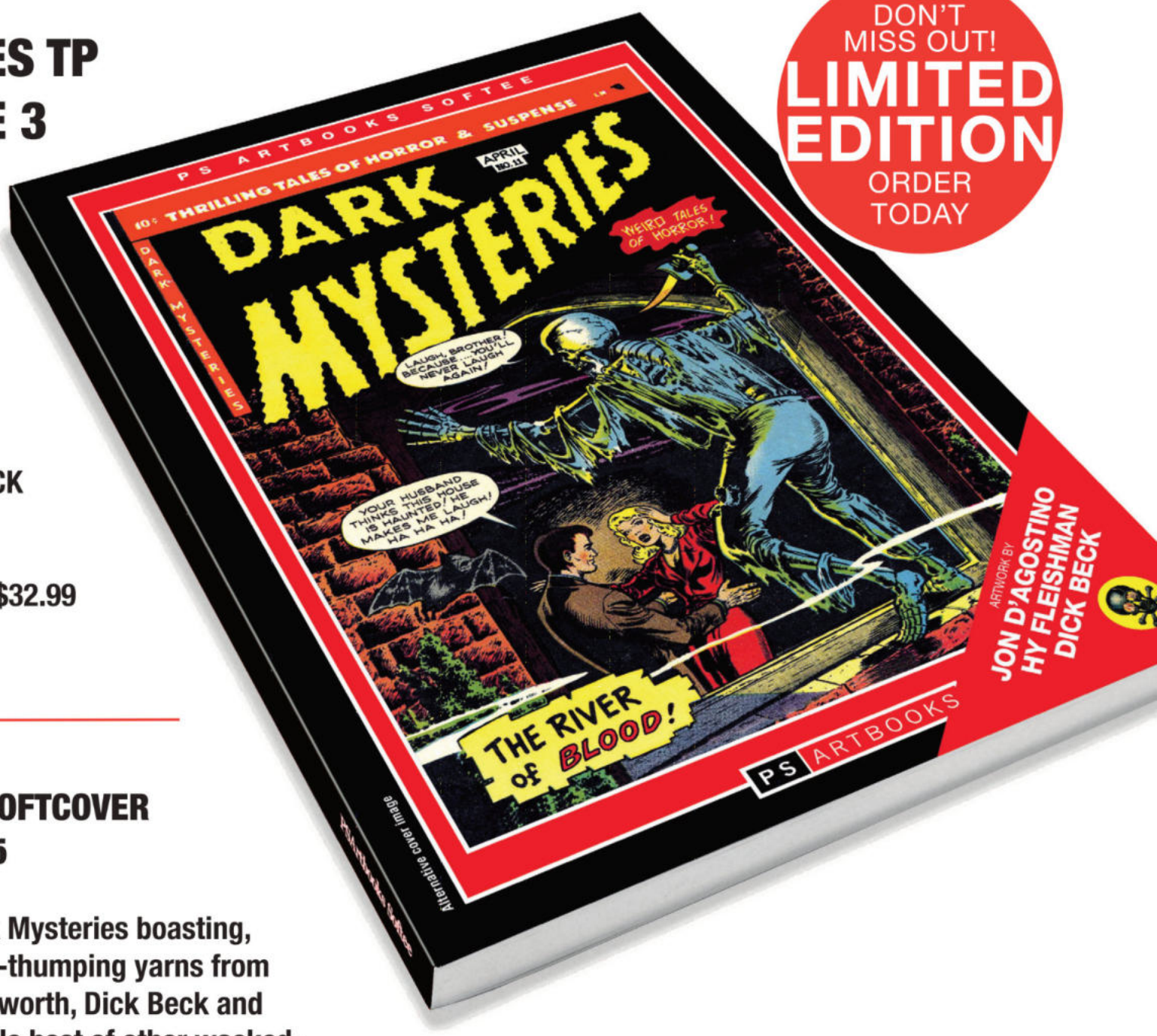

ISBN I 978186665373
WRITER I TERRY BROWNE, ELLEN LYN, JESSE MARTIN, LESLIE MASON
ARTIST I ED GOLDFARB, HY FLEISHMAN, ALVIN HOLLINGSWORTH, DICK BECK
COVER I UNKNOWN

FULL COLOR I 184 PAGES I $32.99
IN-STORE DATE I 09/30/26
FOC DATE I 07/27/26

PS ARTBOOKS DARK MYSTERIES TP SOFTCOVER VOLUME 3 - #11 to #15

The third collection of Dark Mysteries boasting, heck, downright totally tub-thumping yarns from Hy Fleishman, A.C. Hollingsworth, Dick Beck and Jon D'Agostino, plus a whole host of other wacked-out-of-their-grounds luminaries.

So buy today and flash back to when comics were . . . well comics, fer cryin' out loud – GO get it, kids!

Previously solicited thru Diamond.





GOLDEN AGE • SILVER AGE • PRE-CODE CLASSICS • FACSIMILES

PS® ARTBOOKS

WWW.PSARTBOOKS.COM

PS ARTBOOKS DARK MYSTERIES TP SOFTEE VOLUME 4



ISBN I 9781836665786
WRITER I TERRY BROWNE, ELLEN LYN, JESSE MARTIN, LESLIE MASON
ARTIST I ALVIN HOLLINGSWORTH, JON D'AGOSTINO, GERALD ALTMAN, DOUG WILDEY
COVER I HY FLEISHMAN

FULL COLOR I 184 PAGES I $32.99
IN-STORE DATE I 09/30/26
FOC DATE I 07/27/26

PS ARTBOOKS DARK MYSTERIES TP SOFTCOVER VOLUME 4 - #16 to #20

The pentultimate fourth volume of Dark Mysteries #16 to #20 boasting thrilling tales of horror and suspense yarns from Hy Fleishman, A.C. Hollingsworth, Dick Beck and Jon D'Agostino, plus a whole host of other wacked-out-of-their-grounds luminaries.

So buy today and flash back to when comics were . . . well comics, fer cryin' out loud – GO get it, kids!

Previously solicited thru Diamond.





GOLDEN AGE • SILVER AGE • PRE-CODE CLASSICS • FACSIMILES

PS® ARTBOOKS

WWW.PSARTBOOKS.COM

PS ARTBOOKS MAGAZINES FANTASTIC MONSTERS OF THE FILMS #1

ISBN I 97817803943886
WRITER I RON HAYDOCK, PAUL BLAISDELL, BOB BURNS, JIM HARMON
ARTIST I UNKNOWN
COVER I PHOTO

COLOR COVER, BLACK & WHITE
68 PAGES I $22.99
IN-STORE DATE I 09/16/26
FOC DATE I 07/27/26



PS ARTBOOKS MAGAZINES FANTASTIC MONSTERS OF THE FILMS #1

Fantastic Monsters of the Films – horror guaranteed to shock you dead or your life refunded!

A more mature monster magazine created by Paul Blaisdell and Bob Burns, with Ron Haydock and Jim Harmon writing and editing.

Popular features included "The Devil's Workshop" and the "Monster of the Month" colour fold-out posters, which has made intact copies difficult to find and costly!

So get them here – but be quick these monsters won't be around for very long!

Previously solicited thru Diamond.





PS® ARTBOOKS

WWW.PSARTBOOKS.COM

PS ARTBOOKS MAGAZINES FANTASTIC MONSTERS OF THE FILMS #2

ISBN I 97817836665069
WRITER I RON HAYDOCK, PAUL BLAISDELL, BOB BURNS, JIM HARMON
ARTIST I UNKNOWN
COVER I PHOTO

COLOR COVER, BLACK & WHITE
68 PAGES I $22.99
IN-STORE DATE I 09/16/26
FOC DATE I 07/27/26



PS ARTBOOKS MAGAZINES FANTASTIC MONSTERS OF THE FILMS #2

Fantastic Monsters of the Films – horror guaranteed to shock you dead or your life refunded!

A more mature monster magazine created by Paul Blaisdell and Bob Burns, with Ron Haydock and Jim Harmon writing and editing.

Popular features included "The Devil's Workshop" and the "Monster of the Month" colour fold-out posters, which has made intact copies difficult to find and costly!

So get them here – but be quick these monsters won't be around for very long!

Previously solicited thru Diamond.





PS® ARTBOOKS

WWW.PSARTBOOKS.COM

PS ARTBOOKS MAGAZINES FANTASTIC MONSTERS OF THE FILMS #3

ISBN I 97817836665625
WRITER I RON HAYDOCK, PAUL BLAISDELL, BOB BURNS, JIM HARMON
ARTIST I UNKNOWN
COVER I PHOTO

COLOR COVER, BLACK & WHITE
68 PAGES I $22.99
IN-STORE DATE I 09/16/26
FOC DATE I 07/27/26



PS ARTBOOKS MAGAZINES FANTASTIC MONSTERS OF THE FILMS #3

Fantastic Monsters of the Films – horror guaranteed to shock you dead or your life refunded!

A more mature monster magazine created by Paul Blaisdell and Bob Burns, with Ron Haydock and Jim Harmon writing and editing.

Popular features included "The Devil's Workshop" and the "Monster of the Month" colour fold-out posters, which has made intact copies difficult to find and costly!

So get them here – but be quick these monsters won't be around for very long!

Previously solicited thru Diamond.

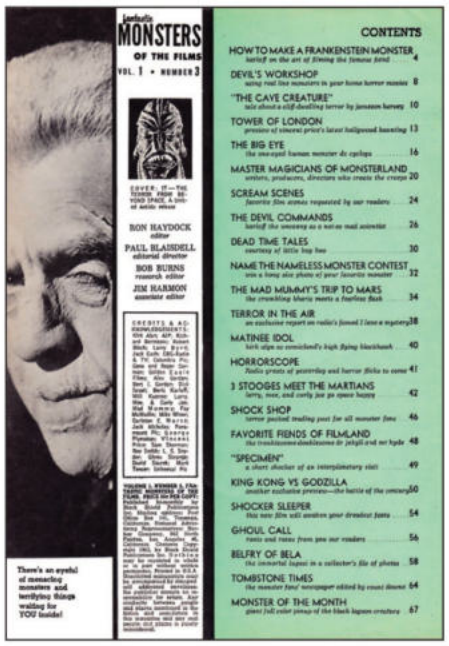



PS® ARTBOOKS

WWW.PSARTBOOKS.COM

PS ARTBOOKS MAGAZINES FANTASTIC MONSTERS OF THE FILMS #4



ISBN I 97817836665717
WRITER I RON HAYDOCK, PAUL BLAISDELL, BOB BURNS, JIM HARMON
ARTIST I UNKNOWN
COVER I PHOTO

COLOR COVER, BLACK & WHITE
68 PAGES I $22.99
IN-STORE DATE I 09/16/26
FOC DATE I 07/27/26

PS ARTBOOKS MAGAZINES FANTASTIC MONSTERS OF THE FILMS #4

Fantastic Monsters of the Films – horror guaranteed to shock you dead or your life refunded!

A more mature monster magazine created by Paul Blaisdell and Bob Burns, with Ron Haydock and Jim Harmon writing and editing.

Popular features included "The Devil's Workshop" and the "Monster of the Month" colour fold-out posters, which has made intact copies difficult to find and costly!

So get them here – but be quick these monsters won't be around for very long!

Previously solicited thru Diamond.





PS® ARTBOOKS

WWW.PSARTBOOKS.COM

PS ARTBOOKS MAGAZINES FANTASTIC MONSTERS OF THE FILMS #5

ISBN I 97817836666035
WRITER I RON HAYDOCK, PAUL BLAISDELL, BOB BURNS, JIM HARMON
ARTIST I UNKNOWN
COVER I PHOTO

COLOR COVER, BLACK & WHITE
68 PAGES I $22.99
IN-STORE DATE I 09/16/26
FOC DATE I 07/27/26



PS ARTBOOKS MAGAZINES FANTASTIC MONSTERS OF THE FILMS #5

Fantastic Monsters of the Films – horror guaranteed to shock you dead or your life refunded!

A more mature monster magazine created by Paul Blaisdell and Bob Burns, with Ron Haydock and Jim Harmon writing and editing.

Popular features included "The Devil's Workshop" and the "Monster of the Month" colour fold-out posters, which has made intact copies difficult to find and costly!

So get them here – but be quick these monsters won't be around for very long!

Previously solicited thru Diamond but never fulfilled.

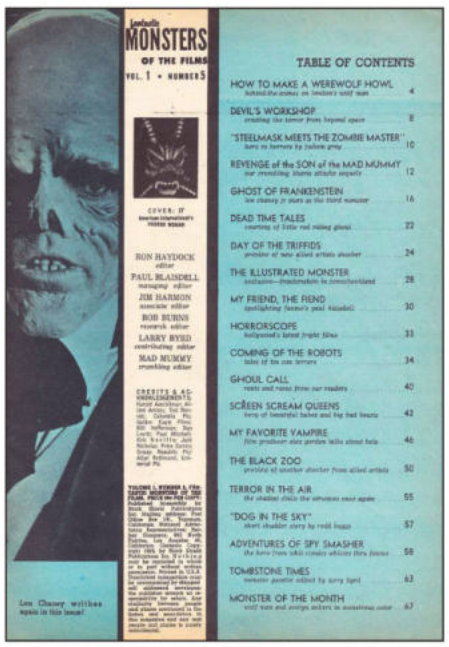



PS® ARTBOOKS

WWW.PSARTBOOKS.COM

PS ARTBOOKS MAGAZINES
SKYWALD - HELL RIDER #1

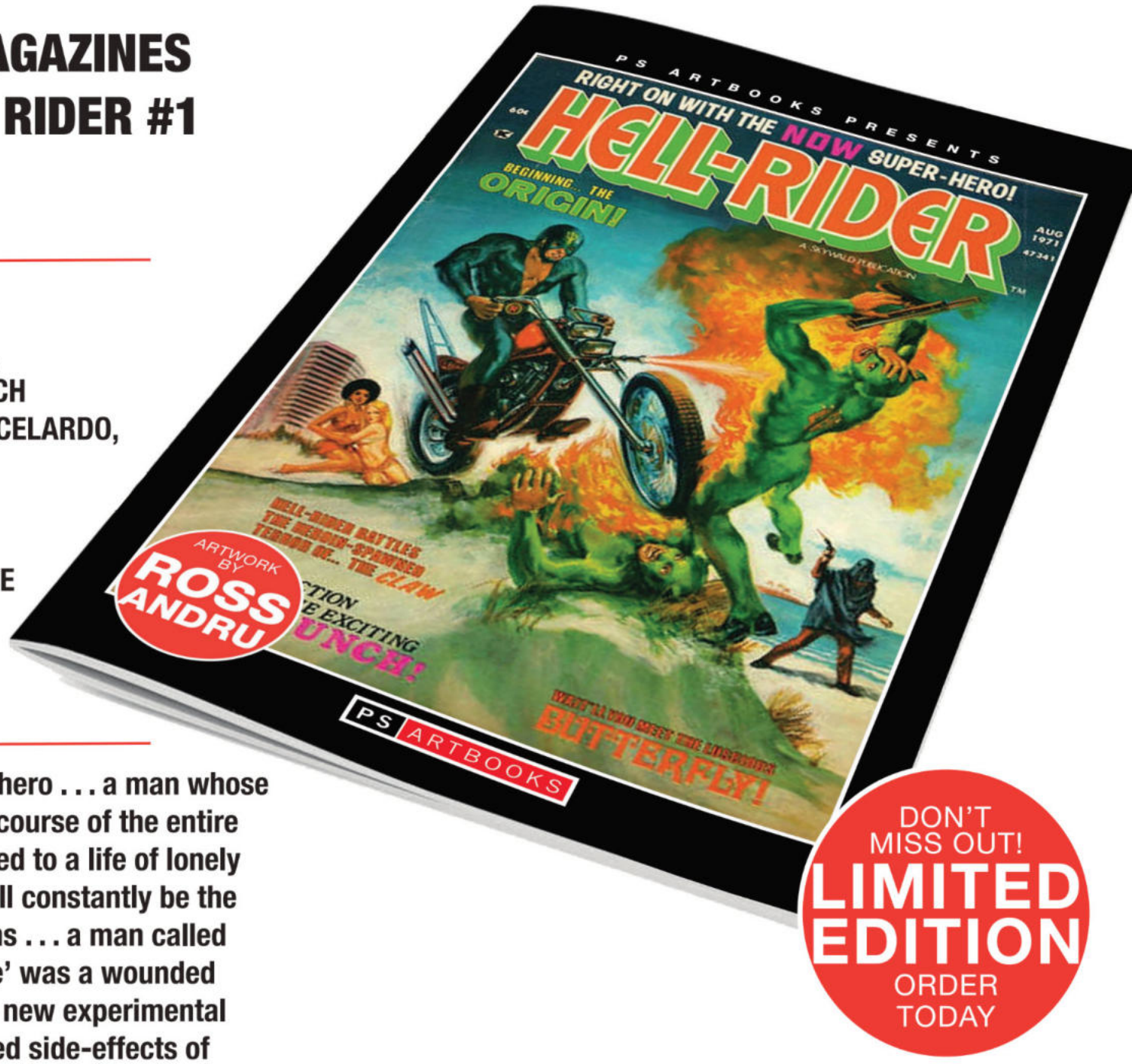

ISBN I 9781803943008
WRITER I IISRAEL WALDMAN, SOL BRODSKY, GARY FRIEDRICH
ARTIST I ROSS ANDRU, JOHN CELARDO, DICK AYERS, MIKE ESPOSITO
COVER I HARRY ROSENBAUM

COLOR COVER, BLACK & WHITE
68 PAGES I $22.99
IN-STORE DATE I 09/16/26
FOC DATE I 07/27/26

Right on with the NEW super-hero . . . a man whose destiny may well change the course of the entire world . . . a man who is doomed to a life of lonely frustration even though he will constantly be the centre of attention for millions . . . a man called THE HELL RIDER! 'Brick Reese' was a wounded ex-vet and guinea-pig for the new experimental drug Q-47, with it's unexpected side-effects of tremendous strength and combined with his Harley Sportstar motorcycle, equipped with flame thrower, rocket boosters, napalm tanks and oil slick jet gun - HELL RIDER is ready to tackle the crime world in this complete origin scripted by Gary Friedrich and visualised by the dream team of Ross Andru and Mike Esposito.
Outfitted with a jetpack and a blinding colourful strobe lit costume - Marian Michaels is a Las Vega cabaret singer and crime-fighting BUTTERFLY battling THE CLAW, a group of cat costumed-wearing heroin dealers intent on building a fascist army out in the desert!
These little beauties didn't hang around for very long - so make sure you get your copy this time !





Previously solicited thru Diamond.

PS® ARTBOOKS

WWW.PSARTBOOKS.COM

PS ARTBOOKS MAGAZINES
SKYWALD - HELL RIDER #2

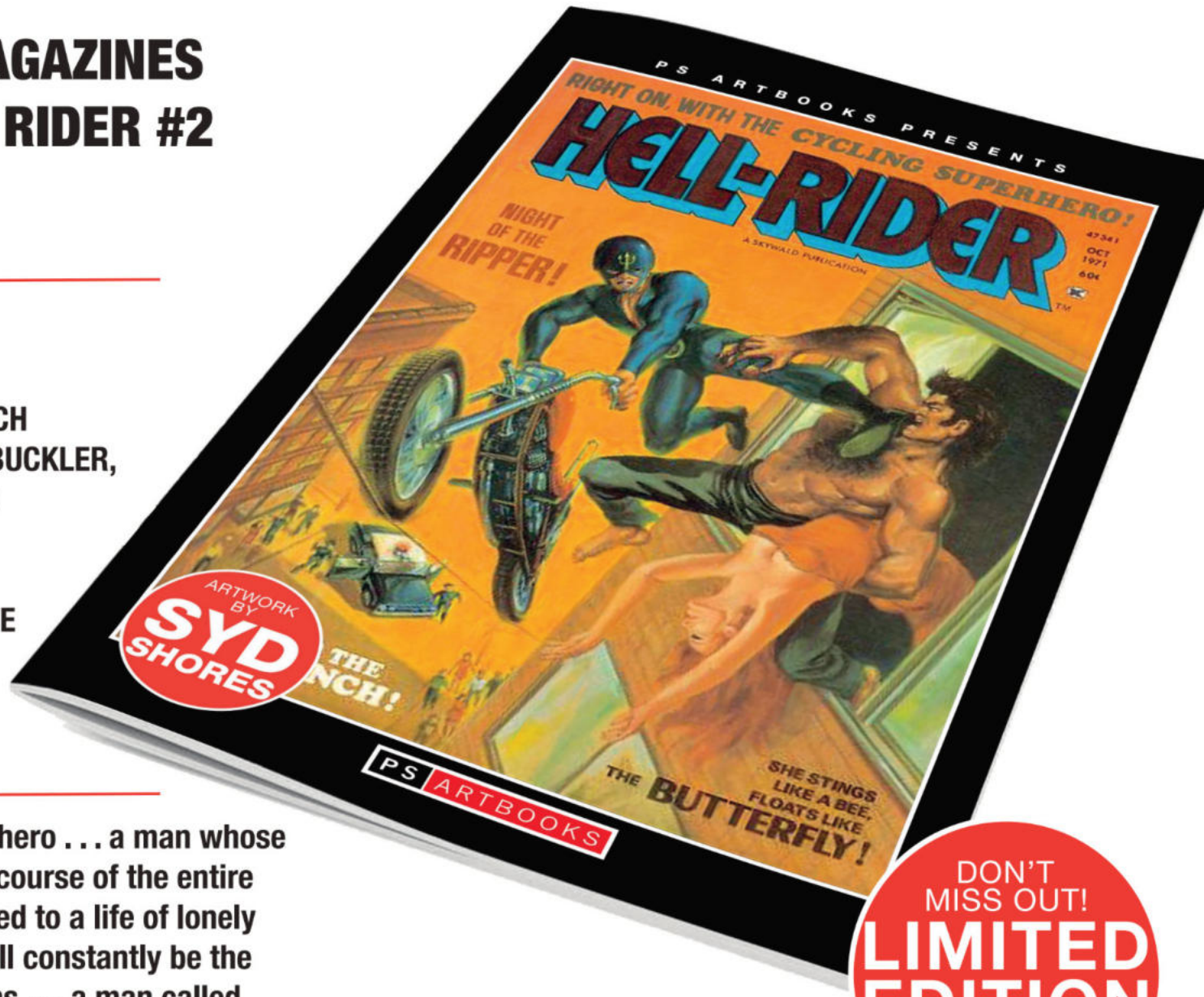

ISBN I 9781803944159
WRITER I ISRAEL WALDMAN, SOL BRODSKY, GARY FRIEDRICH
ARTIST I ROSS ANDRU, RICH BUCKLER, SYD SHORES, MIKE ESPOSITO
COVER I HARRY ROSENBAUM

COLOR COVER, BLACK & WHITE
68 PAGES I $22.99
IN-STORE DATE I 09/16/26
FOC DATE I 07/27/26

DON'T MISS OUT!
LIMITED EDITION
ORDER TODAY

Right on with the NEW super-hero . . . a man whose destiny may well change the course of the entire world . . . a man who is doomed to a life of lonely frustration even though he will constantly be the centre of attention for millions . . . a man called THE HELL RIDER! 'Brick Reese' was a wounded ex-vet and guinea-pig for the new experimental drug Q-47, with it's unexpected side-effects of tremendous strength and combined with his Harley Sportstar motorcycle, equipped with flame thrower, rocket boosters, napalm tanks and oil slick jet gun - HELL RIDER is ready to tackle the crime world in this complete origin scripted by Gary Friedrich and visualised by the dream team of Ross Andru and Mike Esposito.
Outfitted with a jetpack and a blinding colourful strobe lit costume - Marian Michaels is a Las Vega cabaret singer and crime-fighting BUTTERFLY battling THE CLAW, a group of cat costumed-wearing heroin dealers intent on building a fascist army out in the desert!
These little beauties didn't hang around for very long - so make sure you get your copy this time !





Previously solicited thru Diamond.

PS® ARTBOOKS

WWW.PSARTBOOKS.COM

PS ARTBOOKS MAGAZINES
SKYWALD -
THE CRIME MACHINE #1

ISBN I 9781803944012
WRITER I ISRAEL WALDMAN, SOL BRODSKY, GARY FRIEDRICH
ARTIST I MIKE BECKER, JOE KUBERT, WALLY WOOD, GERALD McCANN
COVER I TOM PALMER

COLOR COVER, BLACK & WHITE
68 PAGES I $22.99
IN-STORE DATE I 09/16/26
FOC DATE I 07/27/26



DON'T MISS OUT!
LIMITED EDITION
ORDER TODAY

Our host Matt Grover is a crime fighter and researcher into crimes and criminals of the past - his purpose, to show us those who take the first step toward breaking the law, wether it be an individual or a gang and ultimately what creates the CRIME MACHINE!

First up from Mike Becker we have 'Vinnie Sherwood Racket King' who took the law into his own hands for revenge! Followed by 'Boss of the Death Gang' who made one slip too many!

Next is the first of two tales pencilled by Joe Kubert 'Marion Gilmore, Queen of the Waterfront Gangs!' and 'Walter Legenza and the Tri-State Gang. Two more from the Crime Machine by Gerald McCann 'Brothers in Crime' and 'George Krowl and the Big City Murder Mob'. Plus 'Baby Face Nelson' by Wally Wood and 'Toots Garboli and his Fight Racketeers!' from Syd Shores.

These little beauties didn't hang around for very long - so make sure you get your copy this time !

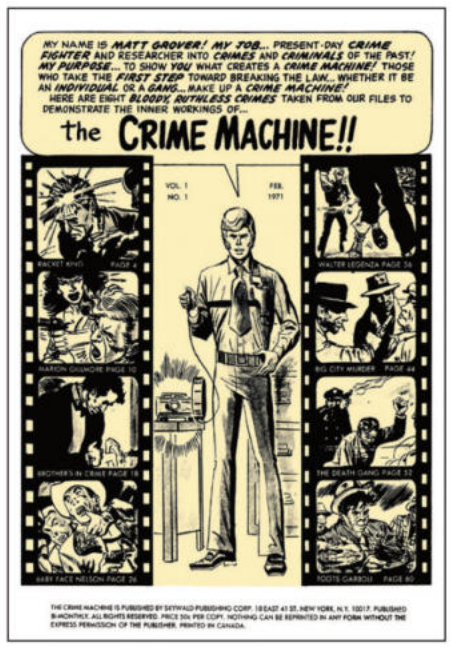

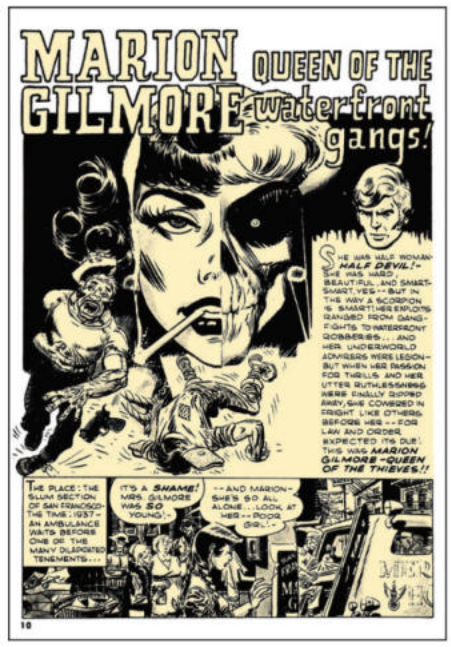

Previously solicited thru Diamond.

PS® ARTBOOKS

WWW.PSARTBOOKS.COM

PS ARTBOOKS MAGAZINES SKYWALD - THE CRIME MACHINE #2

ISBN I 9781803949772
WRITER I ISRAEL WALDMAN, SOL BRODSKY, GARY FRIEDRICH
ARTIST I CARMINE INFANTINO, TEX BLAISDELL, BILL MOLNO, BILL DRAUT
COVER I TOM PALMER

COLOR COVER, BLACK & WHITE
68 PAGES I $22.99
IN-STORE DATE I 09/16/26
FOC DATE I 07/27/26

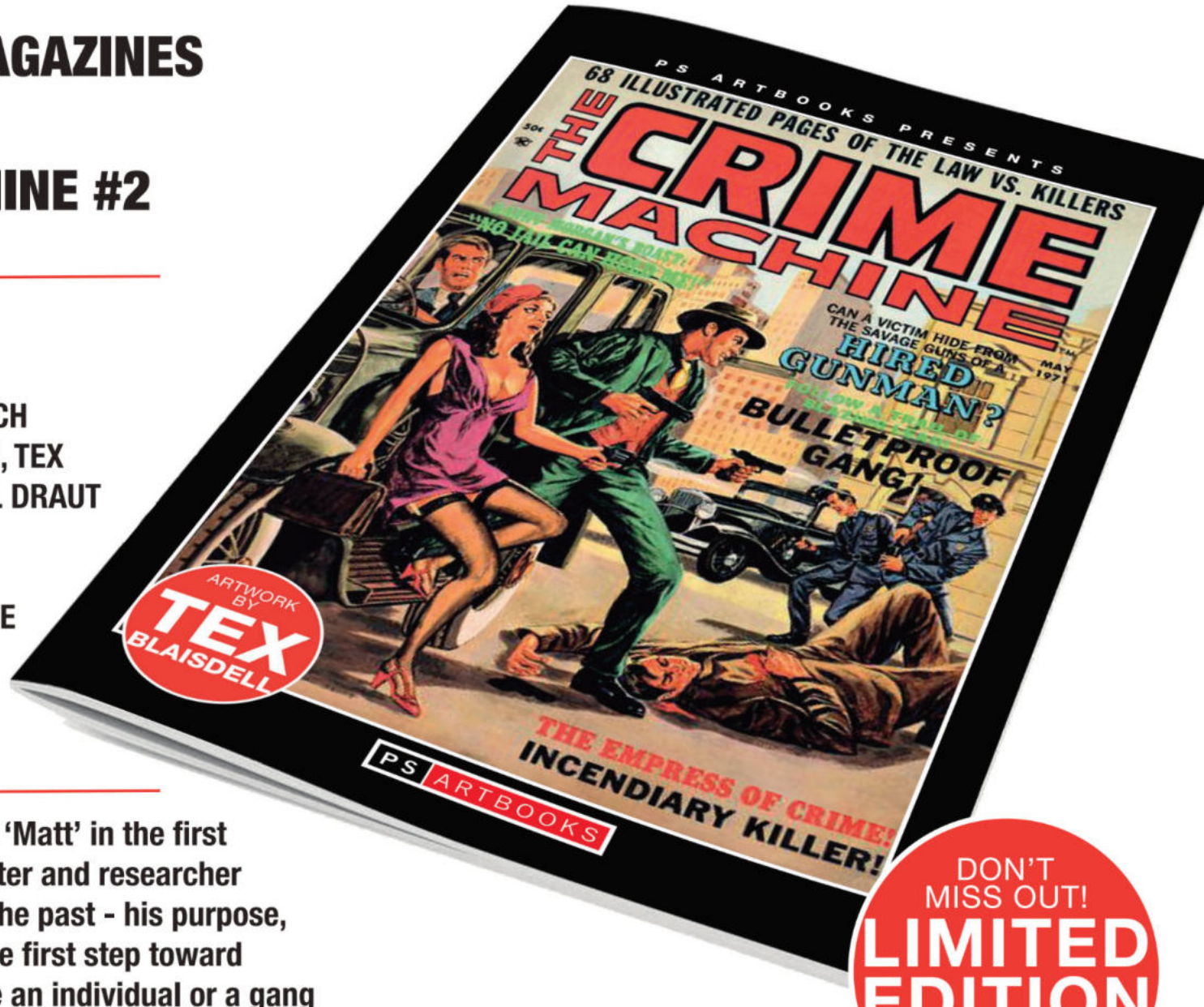

Our host Nat (who was called 'Matt' in the first issue?) Grover is a crime fighter and researcher into crimes and criminals of the past - his purpose, to show us those who take the first step toward breaking the law, wether it be an individual or a gang and ultimately what creates the CRIME MACHINE!

**First up, we have No Jail Could Hold Him!' penciled by the great Carmine Infantino.
Next is "Francine O'Connor . . . The Empress of Crime!' by Tex Blaisdell. Followed by two tales from Gerald McCann "Leech McCoy . . . Incendary Killer!" and "Juanita Perez The Gypsey Killer!".
Plus two tall tales from Mike Becker "Waxie Gordon!" and "Easy Money".**

**It'll be a crime if you miss out on these little beauties again – they didn't hang around for very long –
So make sure you get your copy this time!**

Previously solicited thru Diamond.

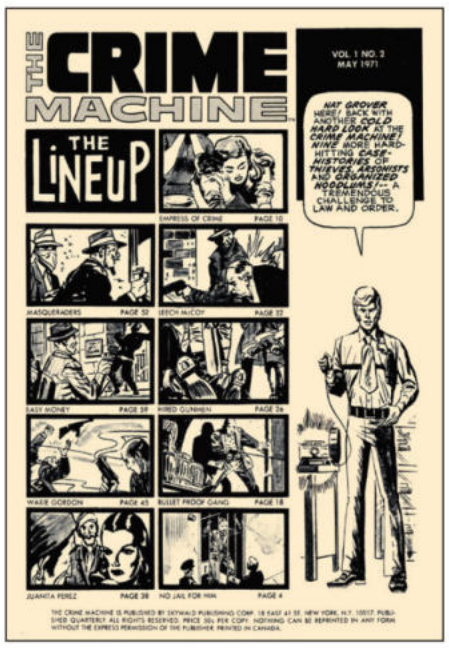



PS® ARTBOOKS

WWW.PSARTBOOKS.COM

PS ARTBOOKS BLACK CAT COMICS HC VOL 5

HARDBACK **ISBN:** 978-1-83666-414-7

WRITER | BOB HANEY, RUSSELL STAMM, VIC HERMAN, ALLEN SAUNDERS
ARTIST | BOB POWELL, LEE ELIAS, PAUL MCCARTHEY, RUSSELL STAMM
COVER | LEE ELIAS

FULL COLOUR | 208 PAGES | $52.99
IN-STORE DATE | 9/9/26
FOC DATE | 7/27/26

The Golden Age excitement continues with Black Cat Comics Volume 5, collecting Issues #17–21 from Harvey Comics! Linda Turner, the dazzling Hollywood actress who doubles as the daring Black Cat, leaps into action with her trademark mix of courage, athletic skill, and quick wit. By this point in the series, the title itself shifts to Black Cat Western, reflecting the postwar fascination with frontier adventure. Within these pages, readers will find the Black Cat holding her own amid the gunslingers and outlaws of the Wild West, while still delivering the bold, dynamic storytelling that made her a Golden Age favorite. Carefully restored by PS Artbooks, this volume captures a unique moment in comics history when superheroes and Westerns crossed paths.

New Release





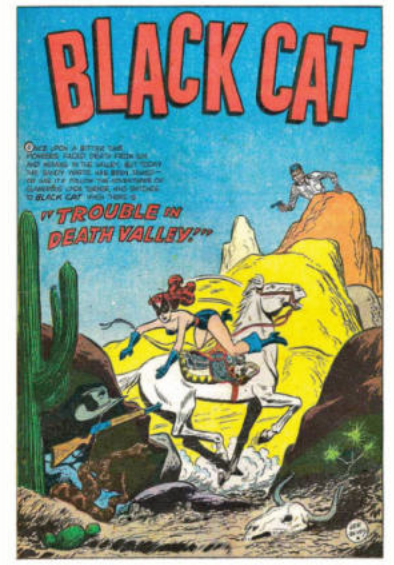





PS® ARTBOOKS

WWW.PSARTBOOKS.COM

PS ARTBOOKS BLACK CAT COMICS HC VOL 5 SLIPCASE EDITION

HARDBACK **ISBN:** 978-1-83666-415-4

WRITER | BOB HANEY, RUSSELL STAMM, VIC HERMAN, ALLEN SAUNDERS
ARTIST | BOB POWELL, LEE ELIAS, PAUL MCCARTHEY, RUSSELL STAMM
COVER | LEE ELIAS

FULL COLOUR | 208 PAGES | $62.99
IN-STORE DATE | 9/9/26
FOC DATE | 7/27/26



The Golden Age excitement continues with Black Cat Comics Volume 5, collecting Issues #17–21 from Harvey Comics! Linda Turner, the dazzling Hollywood actress who doubles as the daring Black Cat, leaps into action with her trademark mix of courage, athletic skill, and quick wit. By this point in the series, the title itself shifts to Black Cat Western, reflecting the postwar fascination with frontier adventure. Within these pages, readers will find the Black Cat holding her own amid the gunslingers and outlaws of the Wild West, while still delivering the bold, dynamic storytelling that made her a Golden Age favorite. Carefully restored by PS Artbooks, this volume captures a unique moment in comics history when superheroes and Westerns crossed paths.

New Release



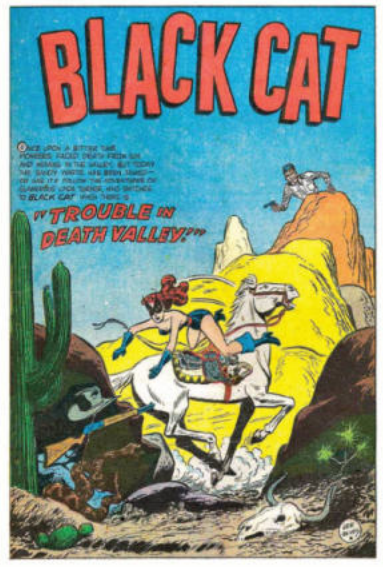





PS® ARTBOOKS

WWW.PSARTBOOKS.COM

PS ARTBOOKS BLACKHAWK HC VOL 1

HARDCOVER **ISBN:** 978-1-83666-416-1

WRITER | HARRY SAHLE, BERNARD DIBBLE
ARTIST | AL BRYANT, ERNIE HART, HARRY SAHLE, REED CRANDALL
COVER | AL BRYANT

FULL COLOUR | 232 PAGES | $52.99
IN-STORE DATE | 9/9/26
FOC DATE | 7/27/26

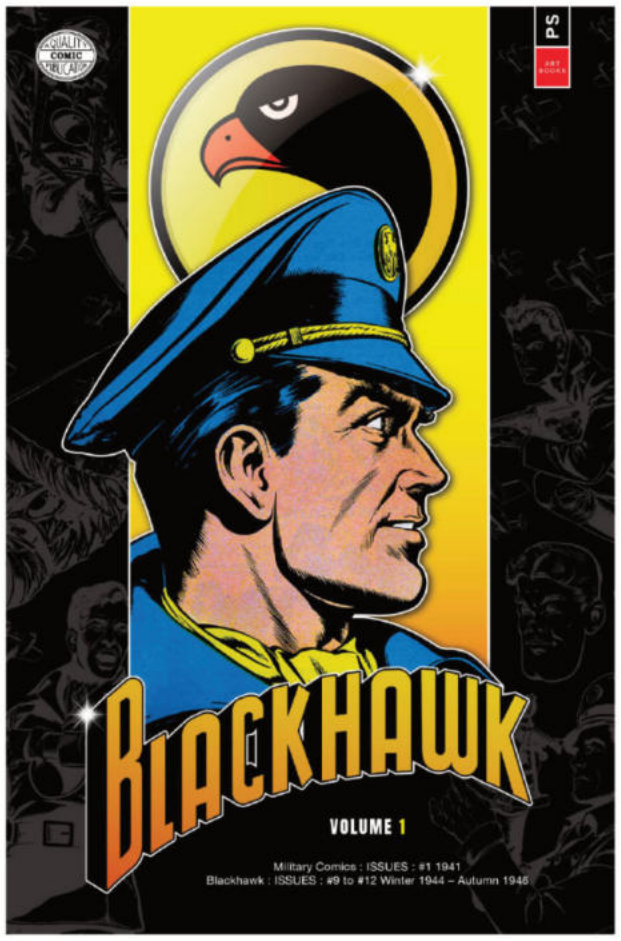

For the first time ever, this classic material is presented in a premium bookshop edition. Originally published by Quality Comics, one of the most influential publishers of the Golden Age, this volume brings together the origins of Blackhawk, from his debut in Military Comics #1 (1941) to his earliest solo adventures in Blackhawk #9–12 (Winter 1944 to Autumn 1946). Illustrated by masters Will Eisner and Reed Crandall, these stories capture the fearless aviator and his squadron at their most dynamic, soaring into battle against wartime threats and larger-than-life villains. A true landmark of Golden Age comics, preserved here with care by PS Artbooks.

New Release

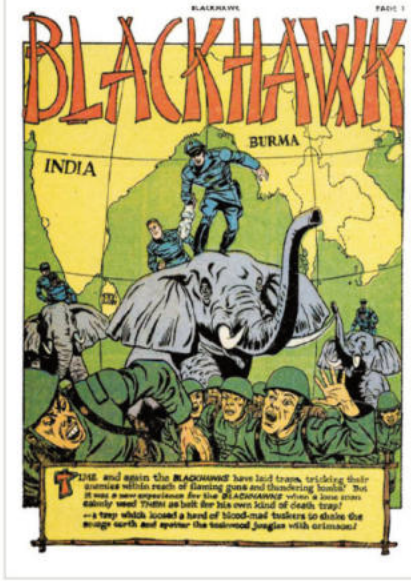



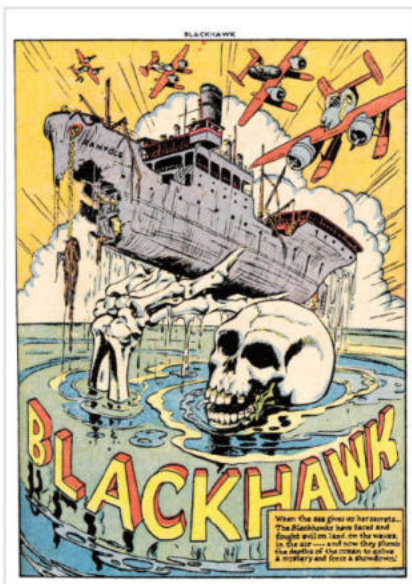



GOLDEN AGE - SILVER AGE - PRE-CODE CLASSICS - FACSIMILES

PS® ARTBOOKS

WWW.PSARTBOOKS.COM

PS ARTBOOKS BLACKHAWK HC VOL 1 SLIPCASE EDITION

HARDCOVER **ISBN:** 978-1-83666-417-8

WRITER | HARRY SAHLE, BERNARD DIBBLE
ARTIST | AL BRYANT, ERNIE HART, HARRY SAHLE, REED CRANDALL
COVER | AL BRYANT

FULL COLOUR | 232 PAGES | $62.99
IN-STORE DATE | 9/9/26
FOC DATE | 7/27/26



For the first time ever, this classic material is presented in a premium bookshop edition. Originally published by Quality Comics, one of the most influential publishers of the Golden Age, this volume brings together the origins of Blackhawk, from his debut in Military Comics #1 (1941) to his earliest solo adventures in Blackhawk #9–12 (Winter 1944 to Autumn 1946). Illustrated by masters Will Eisner and Reed Crandall, these stories capture the fearless aviator and his squadron at their most dynamic, soaring into battle against wartime threats and larger-than-life villains. A true landmark of Golden Age comics, preserved here with care by PS Artbooks.

New Release

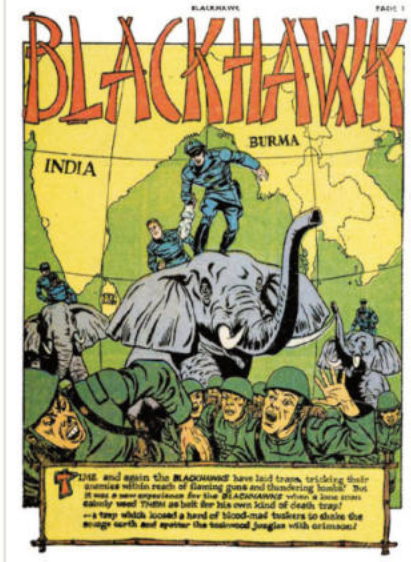



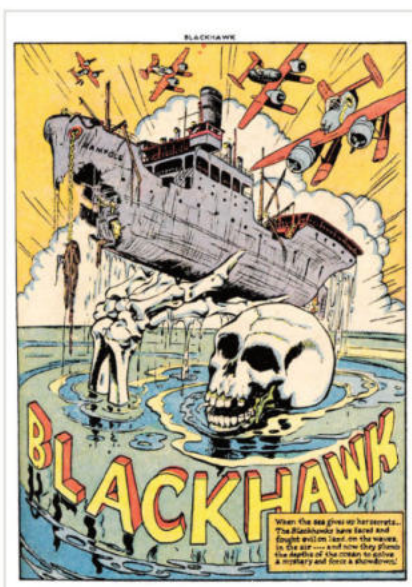



GOLDEN AGE - SILVER AGE - PRE-CODE CLASSICS - FACSIMILES

PS® ARTBOOKS

WWW.PSARTBOOKS.COM

PS ARTBOOKS MILITARY COMICS TP SOFTEE VOL 10

SOFTCOVER **ISBN:** 978-1-83666-421-5

WRITER | MANLY WADE WELLMAN, BERNARD DIBBLE, AL STAHL, GILL FOX
ARTIST | AL BRYANT, VERN HENKEL, MILT STEIN, BILL QUACKENBUSH, GILL FOX
COVER | AL BRYANT

FULL COLOUR | 180 PAGES | $32.99
IN-STORE DATE | 9/23/26
FOC DATE | 7/27/26

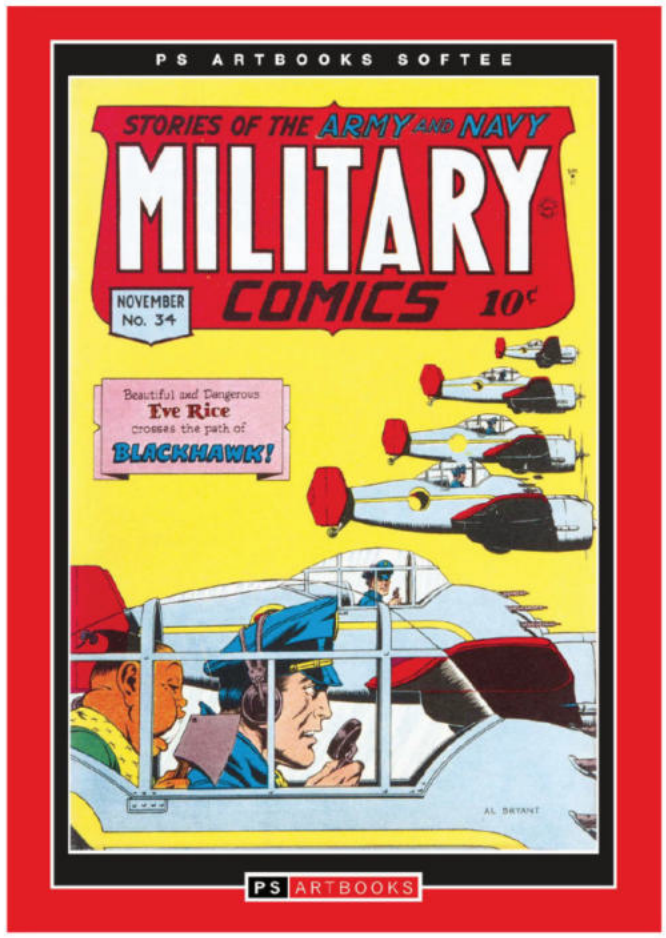



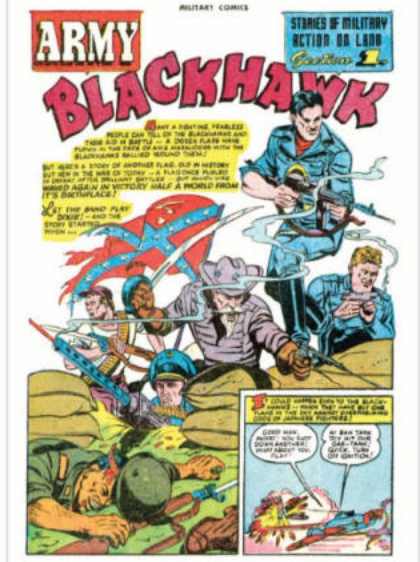





Take to the skies with Military Comics Volume 10! This explosive volume collects issues #33, #34, and #35, delivering another round of high-stakes action from the Golden Age of comics. Join Blackhawk and his elite squadron as they face off against sinister enemies, daring sabotage missions, and global peril, all rendered in bold, dynamic 1940s artwork. Brimming with heroic feats and wartime intrigue, this softcover edition is essential reading for fans of vintage military adventures and classic comic book storytelling. Revisit the glory days of pulp action today!

Previously Solicited thru Diamond

PS® ARTBOOKS

WWW.PSARTBOOKS.COM

PS ARTBOOKS PLASTIC MAN TP SOFTEE VOL 10

SOFTCOVER **ISBN:** 978-1-83666-420-8

WRITER | JOE MILLARD, BILL WOOLFOLK, JACK COLE
ARTIST | PAUL GUSTAVSON, CHUCK CUIDERA, JACK SPRANGER, GILL FOX
COVER | DICK DILLIN

FULL COLOUR | 180 PAGES | $32.99
IN-STORE DATE | 9/23/26
FOC DATE | 7/27/26



Get ready for more elastic excitement in Plastic Man Volume 10! This collection brings together issues #41–45, continuing the madcap adventures of the world's most flexible crimefighter. Whether he is stretching into impossible shapes or outwitting the most eccentric villains, Plastic Man tackles trouble with his trademark blend of slapstick humor and fearless heroics. Bursting with off-the-wall plots, sharp wit, and Golden Age charm, this volume is essential for fans of classic comic book comedy and unconventional superhero action.

Previously Solicited thru Diamond









PS® ARTBOOKS

WWW.PSARTBOOKS.COM

PS ARTBOOKS FACSIMILE PLANET COMICS #4

SOFTCOVER **ISBN:** 978-1-83666-422-2

WRITER | HERMAN BOLSTEIN, KEN JACKSON, STAN FORD
ARTIST | WILL EISNER, ART PEDDY, BOB POWELL, ALEX BLUM
COVER | CHARLES SULTAN

FULL COLOUR | 68 PAGES | $15.99
IN-STORE DATE | 9/23/26
FOC DATE | 7/27/26



Blast off once more with Planet Comics #4, meticulously reproduced as a facsimile edition by PS Artbooks! First published by Fiction House in 1940, this issue continues the series' electrifying mix of interstellar adventure and pulp-fueled imagination. Join space heroes like Flint Baker and the Red Comet as they confront ruthless alien empires, deadly cosmic traps, and the wild wonders of deep space. Brimming with bold visuals, fast-paced storytelling, and that unmistakable Golden Age flair, Planet Comics #4 captures the raw energy of early sci-fi comics. This facsimile edition includes every page, ads and all, preserving the vintage look and feel for collectors and fans alike.

Previously Solicited thru Diamond



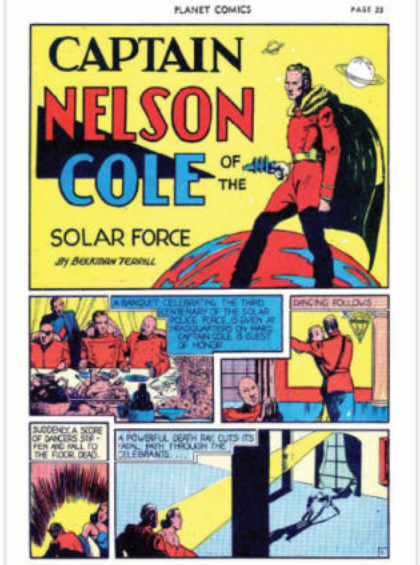





PS® ARTBOOKS

WWW.PSARTBOOKS.COM

PS ARTBOOKS FACSIMILE PLANET COMICS #5

SOFTCOVER **ISBN:** 978-1-83666-423-9

WRITER | AL BRYANT, COURTNEY THOMASEN, BOB POWELL
ARTIST | COURTNEY THOMASEN, BOB POWELL, AL BRYANT, RICHARD GOLDEN
COVER | WILL EISNER

FULL COLOUR | 68 PAGES | $15.99
IN-STORE DATE | 9/23/26
FOC DATE | 7/27/26



The adventure rockets onward in Planet Comics #5, faithfully reproduced as a facsimile edition by PS Artbooks! Originally published by Fiction House in 1940, this issue plunges readers deeper into the thrilling cosmos of early science fiction comics. Join stalwart heroes like Flint Baker and the Red Comet as they battle monstrous aliens, navigate perilous star systems, and face off against sinister galactic foes. With its dynamic artwork, pulp-charged storytelling, and boundless imagination, Planet Comics #5 embodies the spirit of Golden Age sci-fi. This facsimile edition includes every original page, vintage ads and all, making it an essential addition to any collector's shelf.

Previously Solicited thru Diamond



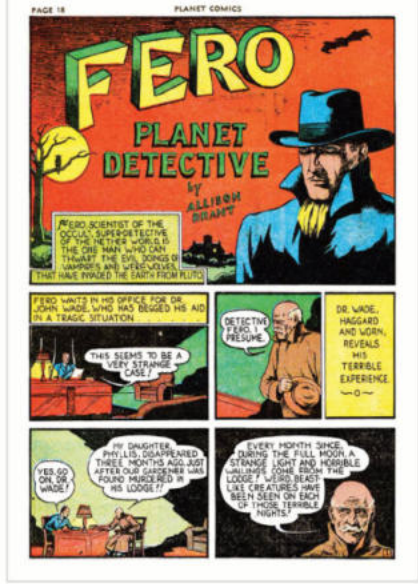





PS® ARTBOOKS

WWW.PSARTBOOKS.COM

PS ARTBOOKS FACSIMILE PLANET COMICS #6

SOFTCOVER **ISBN:** 978-1-83666-424-6

WRITER | ALEX BLUM, BOB POWELL, AL BRYANT, CHARLES QUINLAN SR.
ARTIST | ALEX BLUM, BOB POWELL, NICK CARDY, GENE FAWCETTE
COVER | WILL EISNER

FULL COLOUR | 68 PAGES | $15.99
IN-STORE DATE | 9/23/26
FOC DATE | 7/27/26



Prepare for another cosmic clash in Planet Comics #6, brought back to life in a stunning facsimile edition by PS Artbooks! First hitting newsstands in 1940 from the pages of Fiction House, this issue continues the dazzling saga of space-faring heroes like Flint Baker and the Red Comet. From strange alien worlds to deadly deep-space showdowns, these pulp-packed tales deliver the thrills, danger, and imagination that defined early science fiction comics. Featuring bold Golden Age artwork and fast-paced adventures, Planet Comics #6 is a time capsule of rocket-age excitement. This edition includes every original page, ads, features, and all, for the full vintage experience.

Previously Solicited thru Diamond

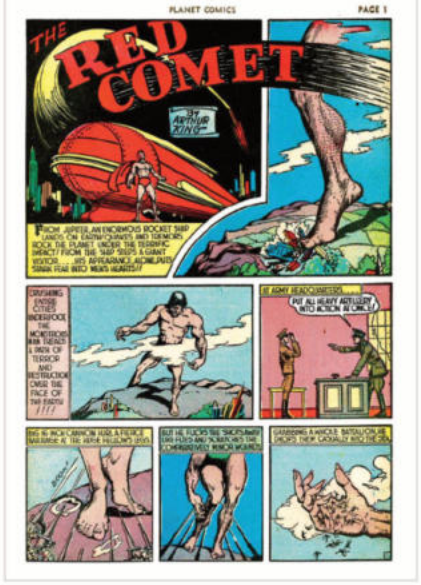

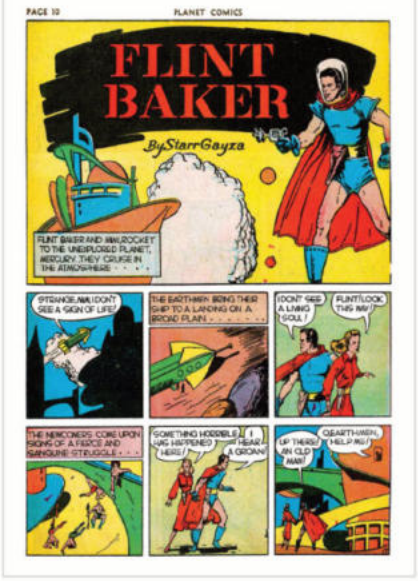





REBELLION PUBLISHING SOLICITATIONS

JULY FOR SEPTEMBER 2026

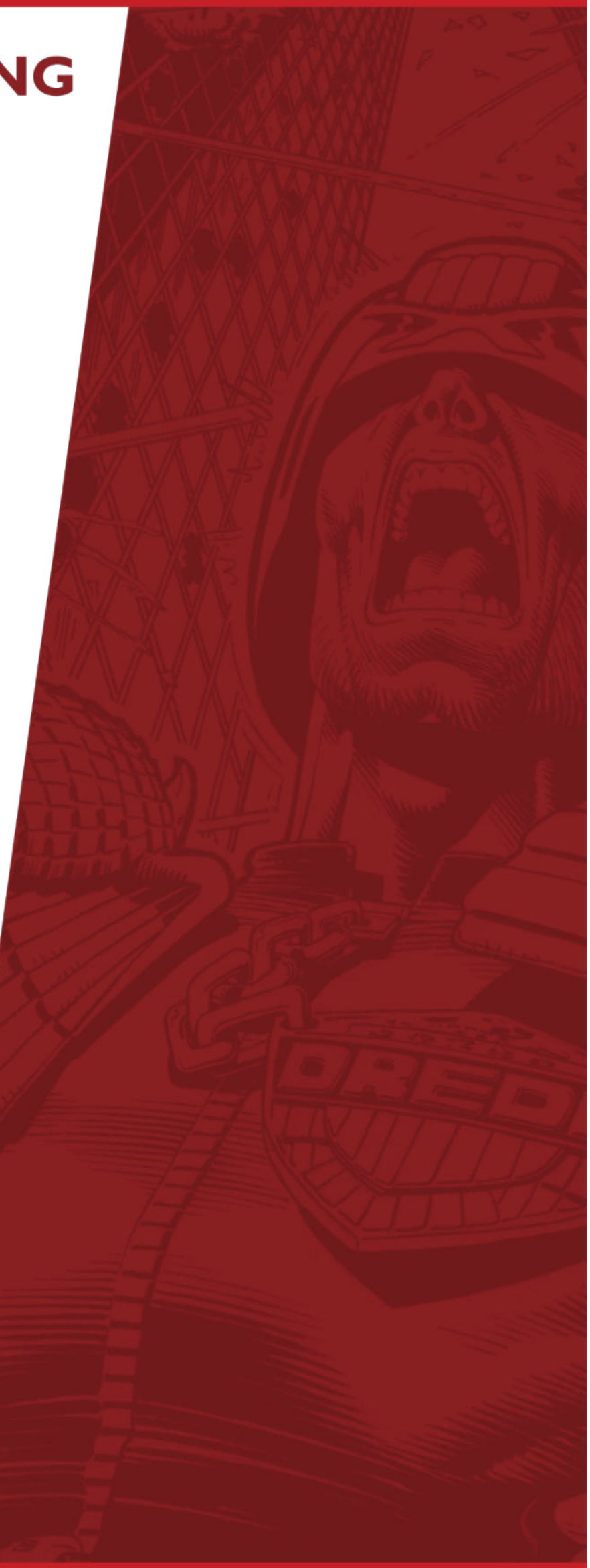

GALACTIC GREETINGS, RETAILERS!

2000 AD CELEBRATES ISSUE 2500 OF THE WEEKLY COMIC WITH A BUMPER-SIZED JUMP ON ISSUE WITH EVERY STORY STARTING AT A NEW #1!

HEADED BY JUDGE DREDD: THE NEW FUTURE, WHICH IS THE BLOCKBUSTER SEQUEL TO THE ACCLAIMED SERIES A BETTER WORLD, THE ISSUE ALSO BEGINS NEW RUNS FOR VAMPIRE BOUNTY HUNTER DURHAM RED, MYSTICS HERNE & SHUCK, THE ALT-FUTURE AZIMUTH, AND SCI-FI EXTRAVAGANZA GHOSTED!

IF YOU'RE LOOKING FOR SOME HORROR, LOOK NO FURTHER THAN THE TERRIFYING NEW *SCREAM! HALLOWEEN SPECIAL*, SOLICITED ALONGSIDE THE EISNER AWARD NOMINATED *SCREAM! THE SPECIALS 1985-2024!* ENOUGH TO GET YOU HOWLING AT THE MOON!

THIS MONTH ALSO SEES US COMPLETE OUR RUN OF FOUR MAJOR ROGUE TROOPER COLLECTIONS WHICH HAVE ALL OF THE GENETIC INFANTRYMAN'S BIGGEST STORIES IN CHRONOLOGICAL ORDER FOR THE FIRST TIME!

CHECKLIST

- **2000 AD PROGS #2498-2502**
- **JUDGE DREDD MEGAZINE #496**
- **THE DARK JUDGES: THE FALL OF DEADWORLD OMNIBUS**
- **ROGUE TROOPER: THE COMPLETE COLLECTION VOLUME 4**
- **SCREAM! HALLOWEEN SPECIAL 2026**
- **SCREAM! THE SPECIALS 1985-2024**
- **40 YEARS OF SCREAM! THE ARCHIVAL COLLECTION**

2000 AD

PROGS #2498-2502

A special jump-on issue perfect for new and returning readers as 2000 AD reaches issue 2500!

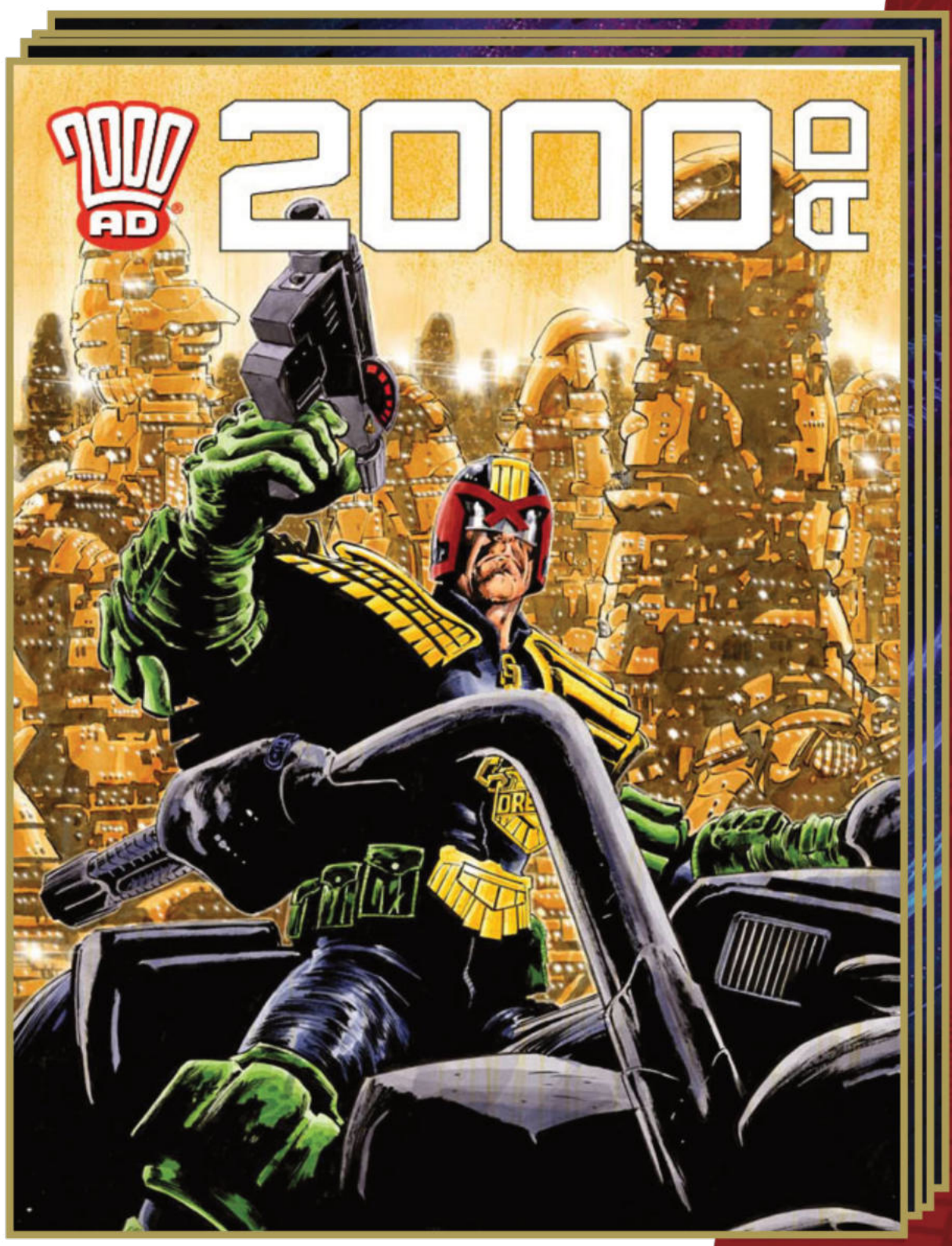

WRITTEN BY
Rob Williams, Arthur Wyatt, David Barnett, Dan Abnett, Alec Worley, Guy Adams

ILLUSTRATED BY
Henry Flint, Lee Milmore, Tazio Bettin, Ben Willsher, Megan Huang

COVER ART BY
Mike Perkins

JUMP ONBOARD WITH 2000 AD HERE!

An all-new lineup for the landmark 2500th issue of The Galaxy's Greatest Comic reveals a major shake-up for Judge Dredd's Mega-City One in The New Future, the follow-up to A Better World!

Every story here starts with a fresh #1, as vampire bounty hunter Durham Red arrives on a casino world in Hungry City; Dexter and co cross dangerous seas in Azimuth: How to Train Your Dagon; Herne & Shuck sets their sights on the organisation St Michael; and we learn the truth behind the world of Ghosted as it returns for its second series!

HISTORIC MILESTONE PROG 2500 - 48 PAGES!

SCI-FI ANTHOLOGY	SC
TEEN	32pp #2500 - 48pp
FULL COLOR	$7.99 #2500 - $8.99
WEEKLY FROM 16 SEPT 2026	

JUDGE DREDD
MEGAZINE #496

Now shipping monthly from Lunar for the very first time - the iconic original Judge Dredd comic book!

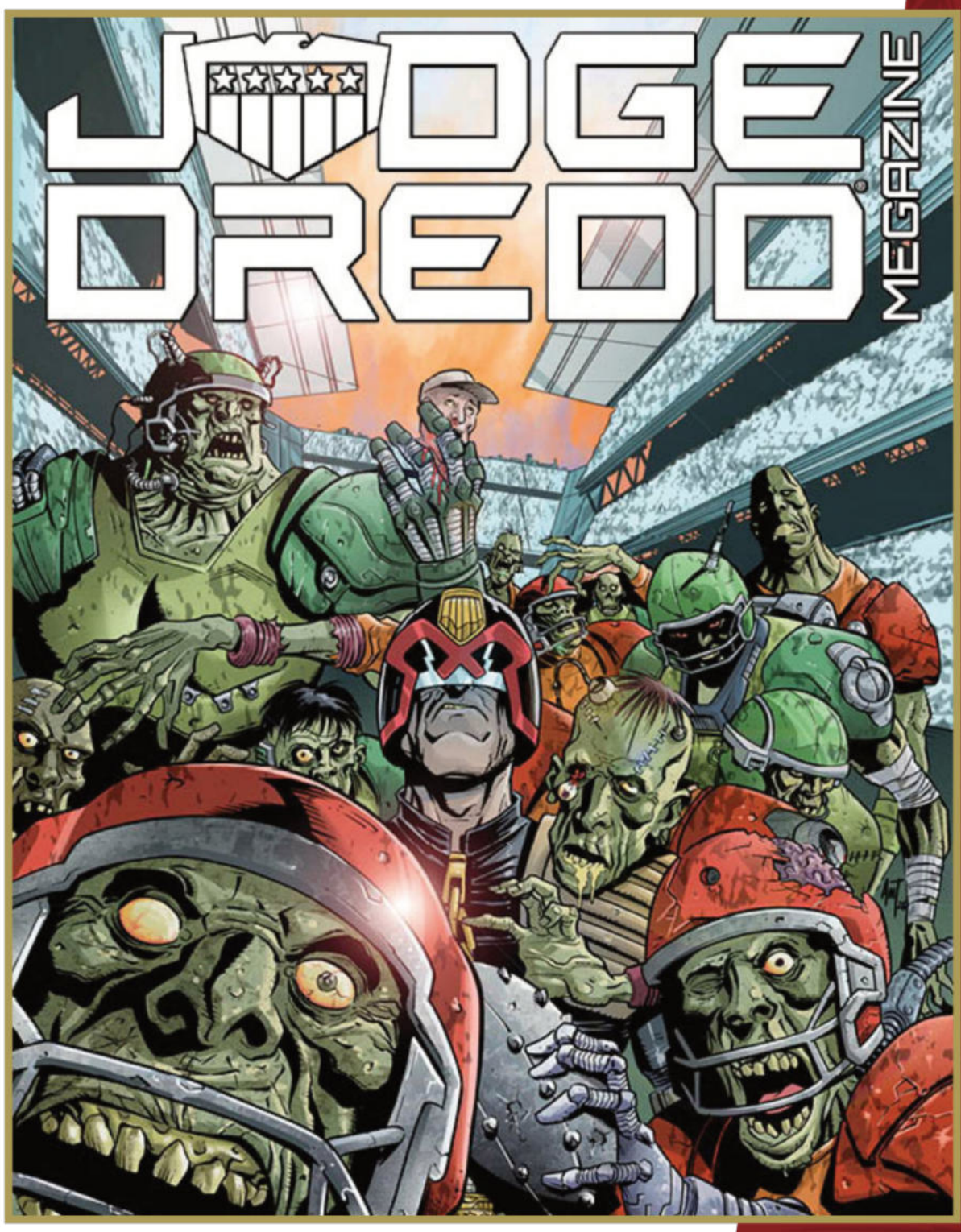

WRITTEN BY
Dan Abnett, Ken Niemand, Geoffrey D. Wessel, Andi Ewington, John Reppion

ILLUSTRATED BY
Phil Winslade, Conor Boyle, Nick Roche, Sinu Chandrasenan, Lee Carter

COVER ART BY
Anthony Williams

With The Black Tower finally at an end, Judge Dredd returns to the streets of Mega-City One! In the action-packed story Rojimbo, Dredd once again brings Justice and Law to the Lawless... whether they want it or not!

Elsewhere in the Megazine, "Lawless" continues, as Metta Lawson attempts to keep the small backwater town of Badrock together in the face of the giant corporations who want to see it ground into the dirt - whilst "Mega-City 2099" tells new stories from the early days of Judge Dredd's days on the city beat!

This explosive edition of the Megazine also features the continuing adventure of the Genetic Infantryman "Rogue Trooper" on Nu-Earth; the supernatural dangers of the Psi-Powered "Storm Warning"; alongside new features, interviews, and more!

WHO SURVIVED THE FALLOUT OF THE BLACK TOWER?

SCI-FI ANTHOLOGY	SC
TEEN +	96 pages
FULL COLOR	$14.99
OCTOBER 14TH 2026	

THE DARK JUDGES:

THE FALL OF DEADWORLD OMNIBUS

An omnibus edition of the grotesque horror comic, featuring Judge Dredd's most famous villain, Judge Death.

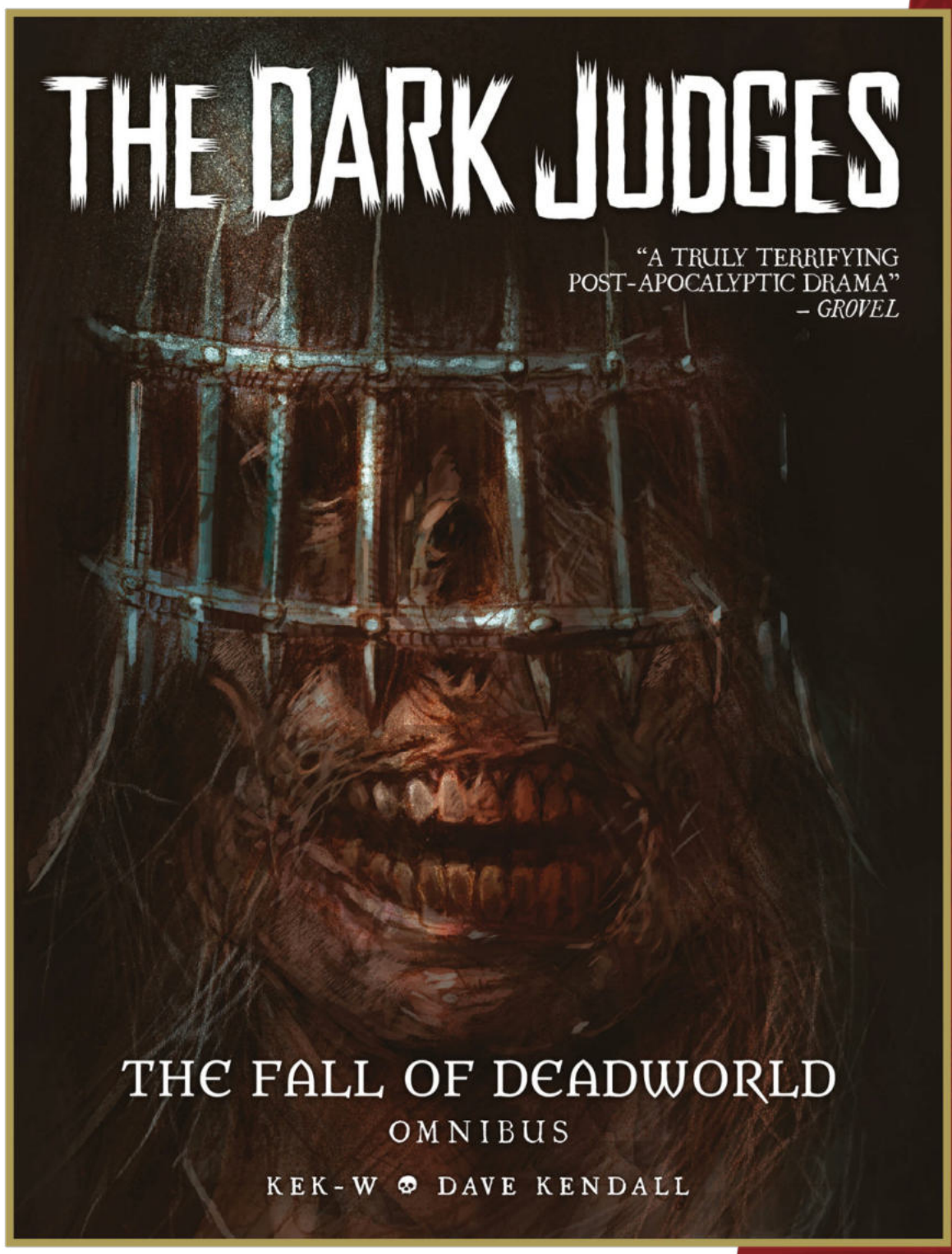

WRITTEN BY
Kek-W

ILLUSTRATED BY
Dave Kendall

COVER ART BY
Dave Kendall

On the planet Deadworld, the insane Judge Death and his lieutenants Fear, Fire and Mortis have deemed that as only the living could break the law, life itself should be a crime, and living person is due their judgement. As the Dark Judges set out to bring extinction to their world, a small group of rebels led by Judge Fairfax launch a desperate effort to halt their city's conversion into a Necropolis.

In the midst of all this chaos, the neighbouring Soviet forces launch an attack on their American enemies in a bid to stop the devastation.

This omnibus collection contains all the Fall of Deadworld stories from the first three volumes, all written by Kek-W (The Order) and drawn by Dave Kendall (Dreams of Deadworld).

- "DEFINITELY SOME OF THE MOST TERRIFYING CHARACTERS IN ALL COMICS" – COMICS ALLIANCE
- "BEAUTIFULLY ILLUSTRATED" - DOWN THE TUBES

HORROR	HC
TEEN +	368 pages
FULL COLOR	$54.99
SEPTEMBER 23TH 2026	

Witness the origin of The Dark Judges for the first time in this intense, surreal horror!


STAY OUT OF THIS... AND PUT THAT DAMN GUN DOWN.
AW, MOM...
KID NEEDS TO KNOW HOW TO HANDLE HERSELF. ANY DAY NOW, THE FEDERAL GOVERNMENT'S GONNA COME FOR US.
THEY GOT THESE HUGE ANTEINAE AT THE NORTH POLE, TETHERED SATELLITES THAT CONTROL THE WORLD'S MAGNETIC FIELDS...
GONISOFBITCHES HAVE WEAPONISED THE WEATHER!
GOD, JUST... LISTEN TO YOURSELF. WE'RE FARMERS. WHY WOULD THEY ATTACK US?
HOW THE HELL SHOULD I KNOW? POPULATION CONTROL?
SEE THAT TINY SILVER SPECK?
SURVEILLANCE DRONE.
SCREW YOU AND YOUR FECKIN' NEW WORLD ORDER!
YOU AIN'T PUTTIN' ME IN ONE OF YOUR CAMPS!
HA! LOOK AT THIS CRAZY OLD DUDE! THE RESISTANCE COULD DO WITH A FEW LIKE HIM.
ANY SIGN OF OUR PRIMARY TARGET?
NEGATIVE. WE TOOK OUT HOYLE, BUT FAIRFAX HAS HACKED HIS GPS.
THAT BASTARD'S SMART...
Fairfax: Location Unkn
Hoyle: Target Termi


'...HE'S USING THE STORMFRONT AS COVER.'
HELL, WILLYA LOOK AT THAT...
ICESTORM!
DOWN THE CELLAR! NOW!
'SUPERSTORM CASSANDRA'. THEY'RE CALLING IT.
RECKON THEY NAMED IT AFTER YOU, SIS.
SHOULDVE CALLED IT 'HURRICANE IDIOT'.
...FREEZE ENTIRE MIDWESTERN STATES ARE CRASH!...
MOM, CAN WE MAKE HOT CHOCOLATE?
...WATER SHORTAGES AND FOOD RIOTS. A BREAKIN DOWN IN LAW AND ORDER HAS LEAD TO A MASS EXODUS FROM THE CAPITA...
HOO-EE! YOU WERE RIGHT, GRAMPS.
HALLELUJAH. FOLKS ARE FINALLY WAKIN' UP, 'BOUT TIME TOO.
WELL, YOU KNOW WHAT THEY SAY...
'THINGS'VE GOTTA GET WORSE BEFORE THEY GET BETTER.'
...HMM?
WHAT DID YOU JUST SAY, DAD?
GONE.


EVERYTHING WE WORKED FOR. EVERYTHING WE BUILT...
'GONE.'
WHAT...
WHAT'LL WE DO?
DO? I'LL TELL YA WHAT WE AIN'T GONNA DO:
GIVE UP. WE'RE GONNA PICK OURSELVES UP AN' —
HEY! LISTEN! CAN ANYONE ELSE HEAR A... VOICE?
ARE YOU NUTS? NOTHING COULDVE —
NO. I HEAR IT TOO.
'SOMETHING'S COMING...'
JUDGE DOWN! JUDGE DOWN!
URGENT MEDICAL ASSISTANCE REQUIRED!


'DON'T BE A MARTYR, COLLINS.
'YOU WERE IN THE CHIEF'S INNER CIRCLE. HE HAD A BOLTHOLE OUT IN THE STICKS IN CASE THINGS FELL APART. JUST TELL US WHERE IT IS, YOU STUPID BITCH —'
LOUSY INTERROGATION TECHNIQUE, MIKE.
WHAT — ?
FAIRFAX? OH, WAIT, I GET IT.
YOU'RE BANGING HER, RIGHT?
NOPE. ONLY THING I'M BANGING...
...IS YOU, MORON.
I WAITED. WHERE THE HELL WERE YOU, FAIRFAX?
THEY CUT MY DAMN BAR OFF.
KILLING A JUDGE AND CUFFING THEIR CORPSE TO A VEHICLE IS A CAPITAL OFFENCE, PUNISHABLE BY —
SENIOR JUDGE OVERRIDE.
SLAVE YOUR CPU TO MY LAWRIDER. FULL AUTO...

REBELLION

ROGUE TROOPER:

THE COMPLETE COLLECTION VOL.4

The last volume in a brand-new, updated edition repackaging the complete adventures of Rogue Trooper

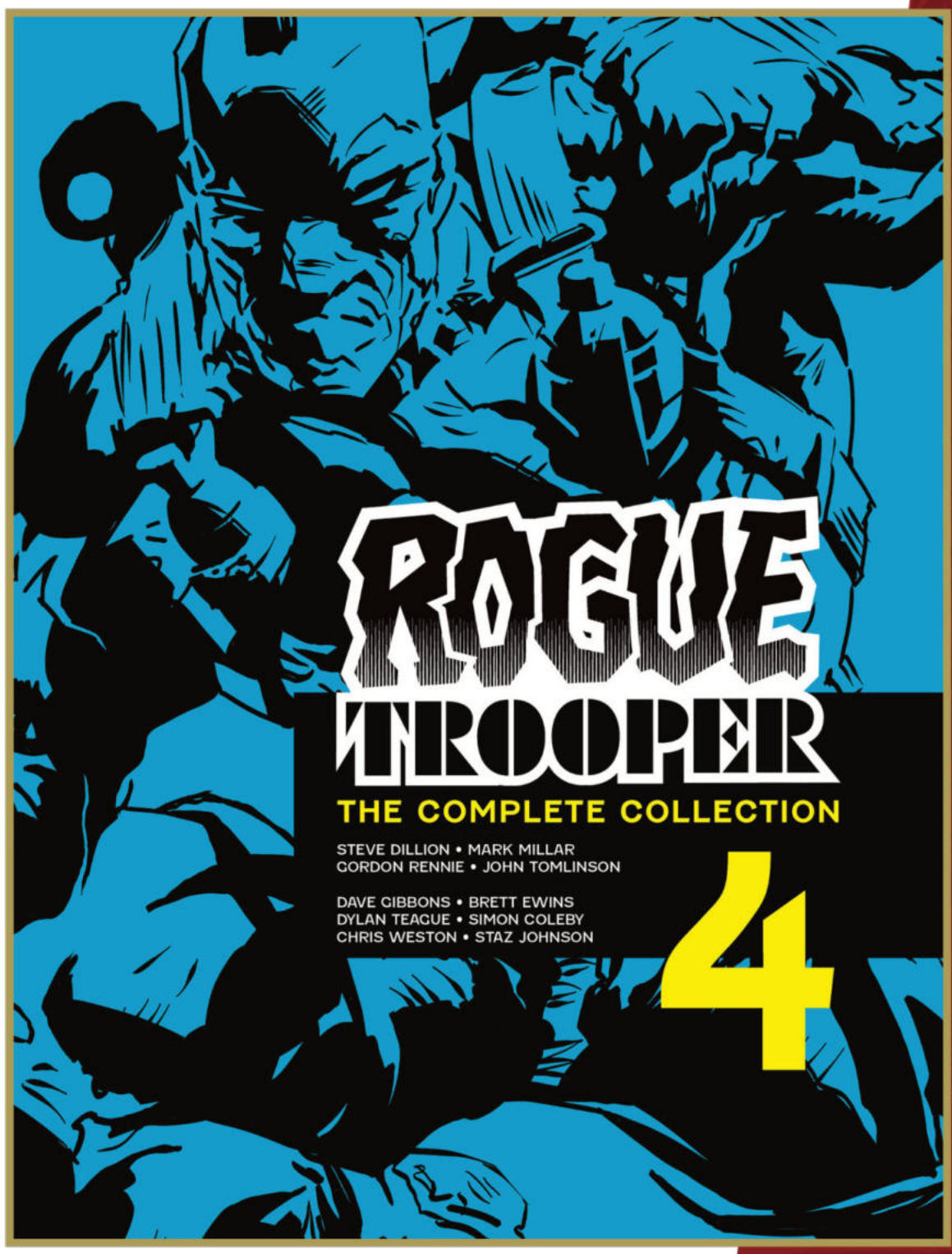

WRITTEN BY
Steve Dillon, Simon Geller, Mark Millar, Gordon Rennie

ILLUSTRATED BY
Steve Dillon, Brett Ewins, Chris Weston, Staz Johnson

COVER ART BY
Simon Coleby

Rogue Trooper's adventures across Nu Earth continue as he is tasked with wiping out an army of religious fanatics, fights for survival in the ruthless gambling settlement of Cinnabar, combats an underwater threat while attempting to cross the Khoisin reservoir... and more!

This volume collects the work of comics superstars Mark Millar (Civil War, Kingsman), Dave Gibbons (Watchmen) and Steve Dillon (Preacher, The Punisher) alongside 2000 AD veterans Gerry Finley-Day, Brett Ewins, and Gordon Rennie.

- COLLECTS THE COMPLETE CLASSIC RUN OF ROGUE TROOPER IN CHRONOLOGICAL ORDER FOR THE FIRST TIME
- INCLUDES COMICS BY MARK MILLAR (WANTED, KICK ASS) IAN EDGINTON (WAR OF THE WORLDS) STEVE DILLON (PREACHER) AND MORE

SCI-FI ACTION	SC
TEEN	352 pages
BLACK & WHITE	$32.95
SEPTEMBER 09TH 2026	

Read up in prep for the Duncan Jones movie!

2000 AD

ROGUE TROOPER

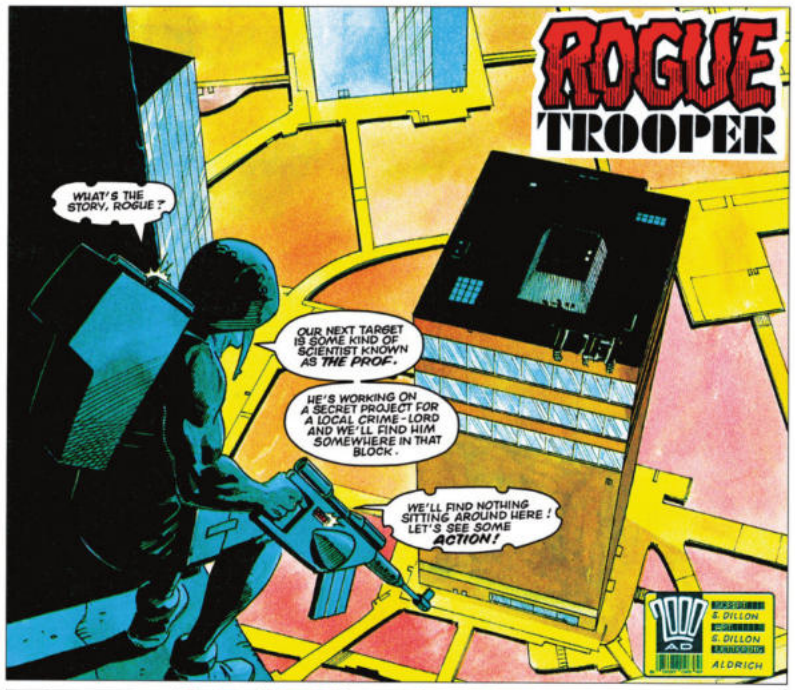





THROUGH THE EYES OF A GUN









REBELLION

TREASURY OF BRITISH COMICS™

SCREAM!
HALLOWEEN SPECIAL 2026



Cult horror comic showcases indie stars in all-new one-shot of terror!

WRITTEN BY
Alex Paknadel, Zac Thompson, Zoe Tunnell, Oliver Gerlach, Michael Gorman

ILLUSTRATED BY
Alejandro Aragon, Chloe Brailsford, Vic Malhotra, Babs Tarr

COVER ART BY
Salvador Lavado

Doppelgangers and horrifying transformations lurk in the shadows of the *Scream! Halloween Special 2026*, as the lines between reality and nightmare blur across five twisted tales - ranging from vampire conspiracies to an AI software update from hell, to body-altering experimental tech, to a mutating archeological find...

The anthology comic is back with all-new episodes of *The Dracula File* and *The Thirteenth Floor*, and brand new one-shots to keep you up at night all through Halloween season... and beyond!

- MIXES CULT CLASSICS (*THE DRACULA FILE, 13TH FLOOR*) WITH ORIGINAL CREATIONS!
- FOR FANS OF GREAT HORROR LIKE *ABSOLUTE GREEN ARROW*, ONI'S *EC COMICS*, *HELLO DARKNESS* AND SKYBOUND'S *UNIVERSAL MONSTERS*!
- FEAT. EISNER NOMINATED ARTIST OF *SIRENS: LOVE HURTS* AND *BATGIRL* ARTIST BABS TARR!

HORROR	SC
TEEN +	48 pages
FULL COLOR	$9.99
OCTOBER 28 2026	

TRIGGER WARNING:
This comic rips like a dirty chainsaw through flesh!

TREASURY OF BRITISH COMICS™

SCREAM!
THE SPECIALS 1985-2024

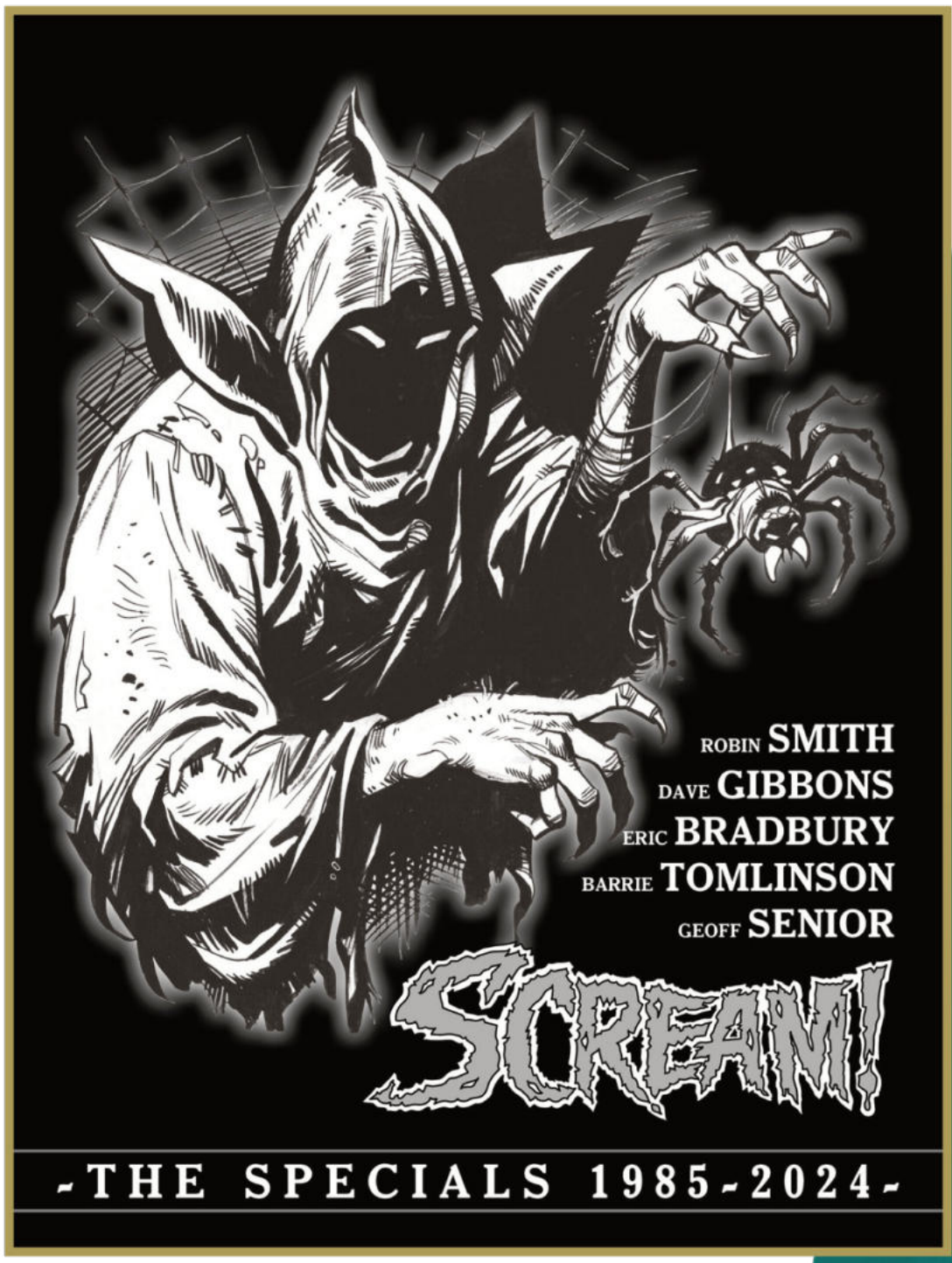

Collects the entire run of specials from the cult horror comic from 1985 to 2024!

Nominated for the Best Archival collection/project at the 2026 Eisner Awards!

WRITTEN BY
Barrie Tomlinson, Ian Rimmer, Geoff Senior, Alex Paknadel, Torunn Grønbekk

ILLUSTRATED BY
Eric Bradbury, Dave Gibbons, Ron Smith, Henry Flint, DaNi

COVER ART BY

Enter our nightmare world at your peril! Rebellion presents previously uncollected material from the original run of the cult 1980s horror comic. This collection completes the Scream! archives with stories by veteran writers and artists Dave Gibbons, Eric Bradbury, Barrie Tomlinson and Tom Tully, as well as recent revival strips including the work of Alex Paknadel, Torunn Grønbekk, Henry Flint, and DaNi.

- *SCREAM!* IS A HORROR SERIES THAT RAN FOR 15 ISSUES IN 1984, AND HAS GARNERED A CULT FOLLOWING
- ORIGINAL CONTRIBUTORS INCLUDE ALAN MOORE, JOHN WAGNER, AND STEVE DILLON
- CONTEMPORARY ENTRIES FEATURING THE WORK OF MARVEL WRITERS ALEX PAKNADEL (*SENTINELS, RED GOBLIN*) AND TORUNN GRONBEKK (*VENOM, CARNAGE*)

HORROR	HB
TEEN +	400 pages
PARTIAL COLOR	$69.99
PREVIOUSLY SOLICITED - ALLOCATED STOCK	

THE THIRTEENTH FLOOR







TALES OF THE NIGHTCOMER

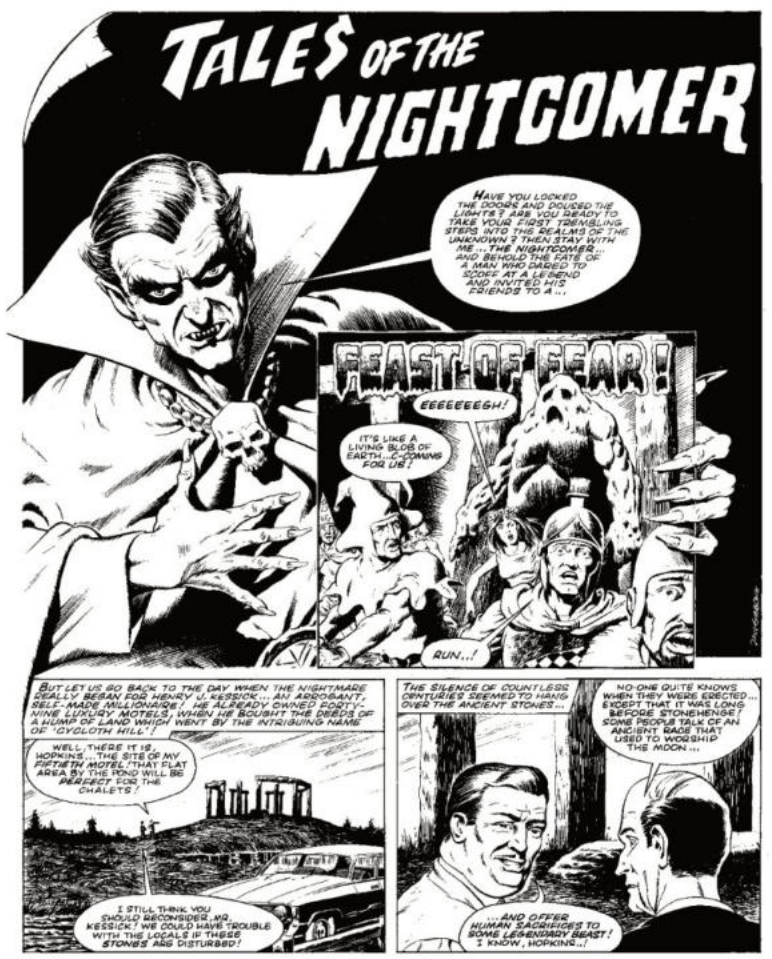

TREASURY OF BRITISH COMICS™

40 YEARS OF SCREAM!
THE ARCHIVAL COLLECTION

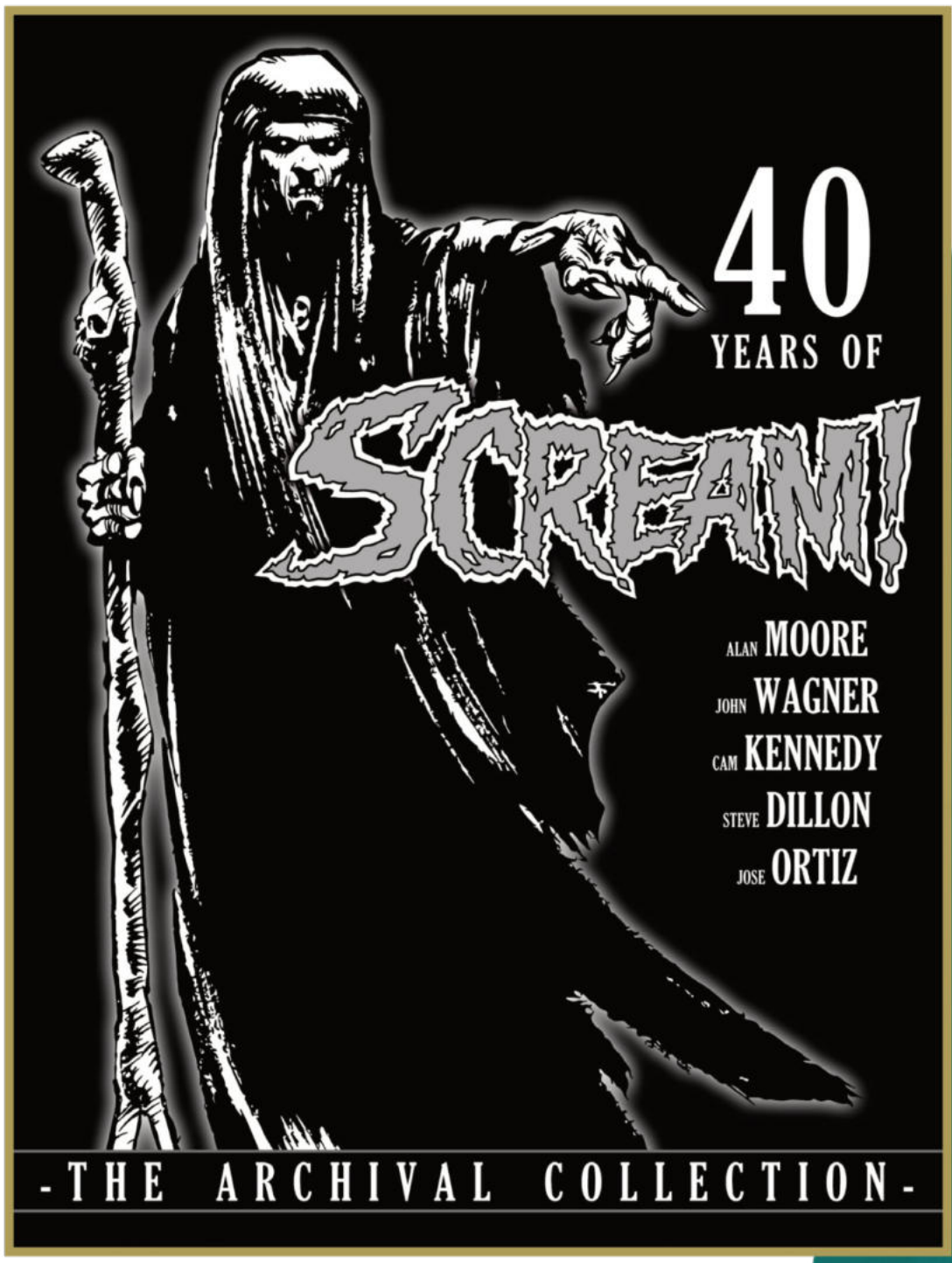

Collects the entire original run of the cult horror comic!

40th anniversary hardback volume containing the entire original run of Scream!

WRITTEN BY
Simon Furman, John Wagner, Alan Grant, Alan Moore, Gerry Finley-Day,

ILLUSTRATED BY
Jesus Redondo, Cam Kennedy, Jose Ortiz, Brendan McCarthy, Eric Bradbury, Mike Western,

COVER ART BY
Cam Kennedy

Celebrating 40 years since IPC launched the UK's most iconic 'horror' anthology, this single volume collects all of the strips included in the 15-issue run of Scream!

Produced 'from the depths' of King's Reach Tower by the mysterious 'undead' editor Ghastly McNasty, the first issue of Scream! was unleashed on 24th March 1984. More tongue-in-cheek than horrific, the comic was an immediate hit with younger fans as it included a pair of fake vampire fangs attached to the cover and a number of fantastic new strips from such talents as Alan Moore, John Wagner, Jose Ortiz, Cam Kennedy, Tom Tully, Alan Grant and Eric Bradbury.

- *WILL APPEAL TO FANS OF COMEDY HORROR SUCH AS SHAUN OF THE DEAD, CABIN IN THE WOODS, THE EVIL DEAD TRILOGY AND STRANGER THINGS*
- *PUBLISHED TO COINCIDE WITH SCREAM!'S 40TH ANNIVERSARY*
- *INCLUDES ALL ORIGINAL COLOUR PAGES INCLUDING COVERS.*

HORROR	HB
TEEN +	464 pages
PARTIAL COLOR	$69.99
PREVIOUSLY SOLICITED - ALLOCATED STOCK	

THE THIRTEENTH FLOOR

The 13th Floor didn't exist... yet it was there... filled with unknown terror!

GREETINGS, I'M MAX, THE COMPUTER - MAYBE YOU'VE HEARD OF ME. I'M THE SUPERINTENDENT HERE!

THAT IS MY HOME - MAXWELL TOWER, THE NEW EXPERIMENTAL COUNCIL BLOCK. THAT'S ME UP IN THE PENTHOUSE. SORRY I CAN'T WAVE TO YOU. I'D SURE LIKE TO.

++HERE COMES JERRY, MY CONTROLLER. HE LIVES IN MY PENTHOUSE FLAT++

GOOD MORNING, JERRY. SLEEP WELL?

LIKE A LOG, MAX.

AS SUPERINTENDENT IT'S MY JOB TO CONTROL THE BUILDING'S FUNCTIONS - FROM GARBAGE DISPOSAL TO FIRE PREVENTION - FROM MAINTENANCE TO BABY-SITTING - I TAKE CARE OF IT!

I'M GLAD TO HEAR THAT, JERRY. I ADJUSTED YOUR ROOM TEMPERATURE DURING THE NIGHT!

I NOTICED. THANKS. WHAT'S COOKING TODAY?

ONE OF THE LAUNDERETTE DRYERS IS BROKEN. I'VE PHONED THE MECHANIC. THE LIGHTBULBS ON THE WEST STAIR NEED REPLACEMENT.

THE HENDERSONS ARE MOVING INTO 168 TODAY. DO YOU WANT TO INTRODUCE THEM TO MY COMPUTER FACILITIES?

NO. YOU HANDLE IT, MAX. YOU GET ON WITH THE TENANTS SO WELL.

SCREAM
SCRIPT: IAN HOLLAND
ART: ORTIZ
LETTERING: MIKE PETERS

When darkness falls- beware! for in those night hours the vampire seeks its victim!

THE DRACULA FILE

CLOSER, MY CHILD. YOUR HEART IS POUNDING... THE BLOOD IS RACING THROUGH YOUR VEINS. BUT SOON, IT WILL BE FLOWING THROUGH MINE!

IN THE CRYPT OF A RUINED CHURCH, DEEP BEHIND THE IRON CURTAIN...

EMPTY! WE ARE TOO LATE!

HE IS AWAY TO STRIKE AGAIN... BUT WHERE?

AT THAT MOMENT, AT AN EAST GERMAN MILITARY BASE NEAR THE BORDER WITH THE WEST...

THIS IS THE UNIFORM I NEED...

SCREAM
SCRIPT: GERRY FINLEY DAY
ART: ERIC BRADBURY
LETTERING: JOHN ALDRICH

...ON. A FIGURE APPEARED, ...UNNING FOR THE WIRE ON ...E WESTERN SIDE...

ACHTUNG, ACHTUNG! ...OMEONE ATTEMPTING AN ESCAPE!

THOSE ON THE WESTERN SIDE COULD ONLY WATCH, HELPLESS, AS THE GUARDS IN THE EAST OPENED FIRE AND SET OFF MINES TO STOP THE RUNNER...

IT SEEMED HE HAD NO CHANCE, AS HE DISAPPEARED IN A MASS OF BULLETS...

BUT, SOMEHOW, HE STUMBLED THE LAST FEW METRES INTO WESTERN TERRITORY...

HE'S MADE IT — HE'S STILL ALIVE!

LATER THAT NIGHT, IN A BRITISH MILITARY HOSPITAL IN WESTERN GERMANY...

HOW'S OUR ARMY DEFECTOR?

STILL SLEEPING SINCE WE GAVE HIM THAT MEDICAL CHECK.

DESPITE THAT EAST GERMAN UNIFORM IT SEEMS HE IS A RUMANIAN...

...ULD BE A VALUABLE ...FECTOR. I WONDER ...UR BACK ROOM ...YS HAVE FOUND OUT ...YTHING ABOUT HIM YET...

AT THAT MOMENT, OUTSIDE THE RESEARCH WING OF THE HOSPITAL...

THE CONCLUSIONS ABOUT OUR DEFECTOR ARE UNBELIEVABLE!

ACCORDING TO THESE FINDINGS, HE SHOULD BE... DEAD!

LOOK — A LINE OF BULLET HOLES ACROSS THE BACK OF HIS UNIFORM, YET HIS ONLY INJURY SEEMS TO BE THAT BURN MARK ON HIS SHOULDER!

AND COMPUTER ANALYSIS OF THE MEDICAL REPORT SHOW HIS BODY IS OF INDEFINABLE AGE! WHO IS HE?

"I LOVE...

"LITTLE PUSSY...

"HER COAT...

"IS SO WARM...

"AND IF I DON'T HURT HER, SHE'LL DO ME...

"NO HARM..."

When the purring stopped, there was no escape from...

THE TERROR OF THE CATS

EEEAAGH!

SCREAM
SCRIPT: JOHN AGEE
ART: GONZALEZ
LETTERING: P. KNIGHT

THE FUTURE IS ******

THE FUTURE IS **** #17**
Publisher: **REKCAH Comics**
Format: Softcover, 32 **Pages, Full Color**
Genre: **Cyberpunk | Techno-Thriller | Sci-Fi**
Price: **$4.04**
Release Date: **09/09/2026**
Writer: **Fred Van Lente**
Artist: **Ennio Bufi**
Cover A Artist: **Chris Anderson**
Cover B Artist: **Ennio Bufi**
Mature Readers | Ongoing Series

THE FIGHT FOR WHEELER'S SOUL RAGES ON!

Wheeler is at the mercy of the Psychopomp, an AI evolved into god-like status.

How can Black Mountain, a team of lowly mortals, ever hope to fight back?

HUMANITY FIGHTS BACK THE WAY ONLY HUMANS CAN — TWO FISTS AT A TIME!

TWENTY-FOUR PAGES OF STORY FOR ONLY $4.04! EVERY PAGE A BANGER!

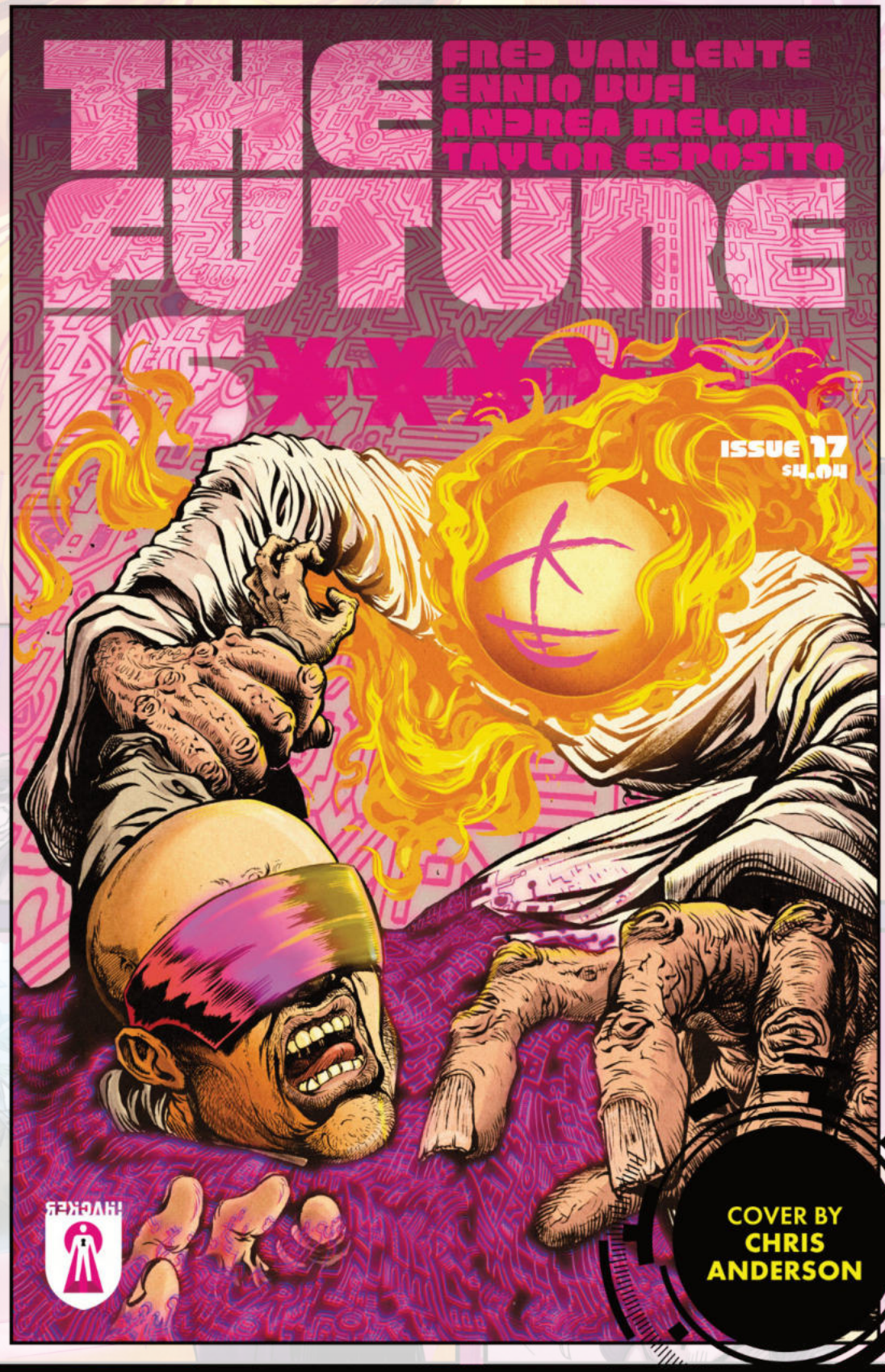

KEY SELLING POINTS

The SIXTY-ISSUE series continues its THIRD ARC!

- **BUNDLE PRICING CONTINUES ON!** The bundle pricing continues with a 10-pack for only $10!
- Learn to be a hacker with even more Capture the Flag challenges in each and every issue!

TWENTY-FOUR STORY PAGES FOR ONLY $4.04!

★★★★★ THE FUTURE IS ****** #18 ★★★★★

ALPHA LCSD ADVANCE RELEASE EXCLUSIVE

THE FUTURE IS*****

THE FUTURE IS **** #18 ALPHA LCSD ADVANCE RELEASE EXCLUSIVE**
Publisher: **REKCAH Comics**
Format: Softcover, 32 **Pages, Full Color**
Genre: **Cyberpunk | Techno-Thriller | Sci-Fi**
Price: **$7.99**

Release Date: **09/26/2026**
FOC: **08/24/2026**

Writer: **Fred Van Lente**
Artist: **James Harvey**
Cover Artist: **TBA**

Mature Readers | Ongoing Series

THE FUTURE IS **** #18 arrives early, exclusively for Local Comic Shop Day, with a special polybagged variant cover and an exclusive Backdoors & Breaches playing card ahead of its regular October release.**

A special collectible variant, and the perfect place to start, featuring ARF, REKCAH Comics' fan-favorite canine freebooter, in a standalone story built for readers discovering this world for the first time.

Get it at your local comic shop because the future is comics!



Rocketship™
ENTERTAINMENT



Rocketship™

PANICK ENTERTAINMENT

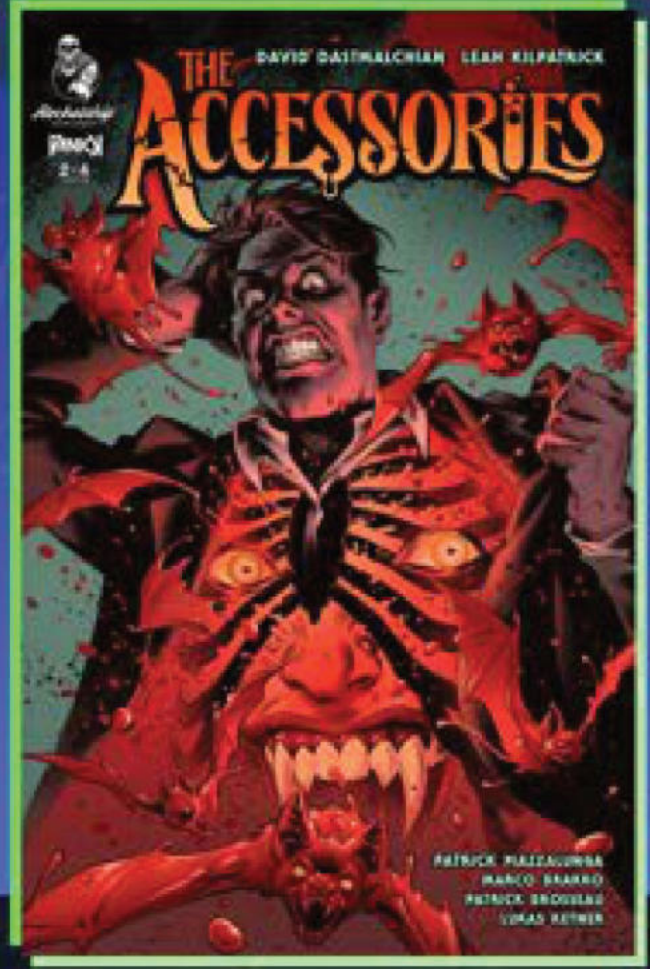

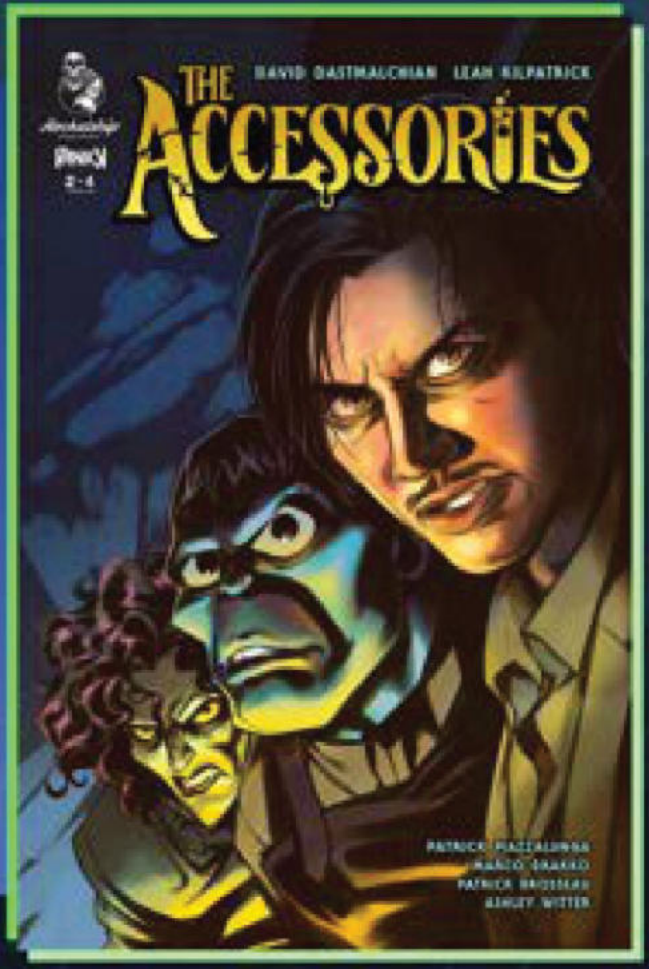

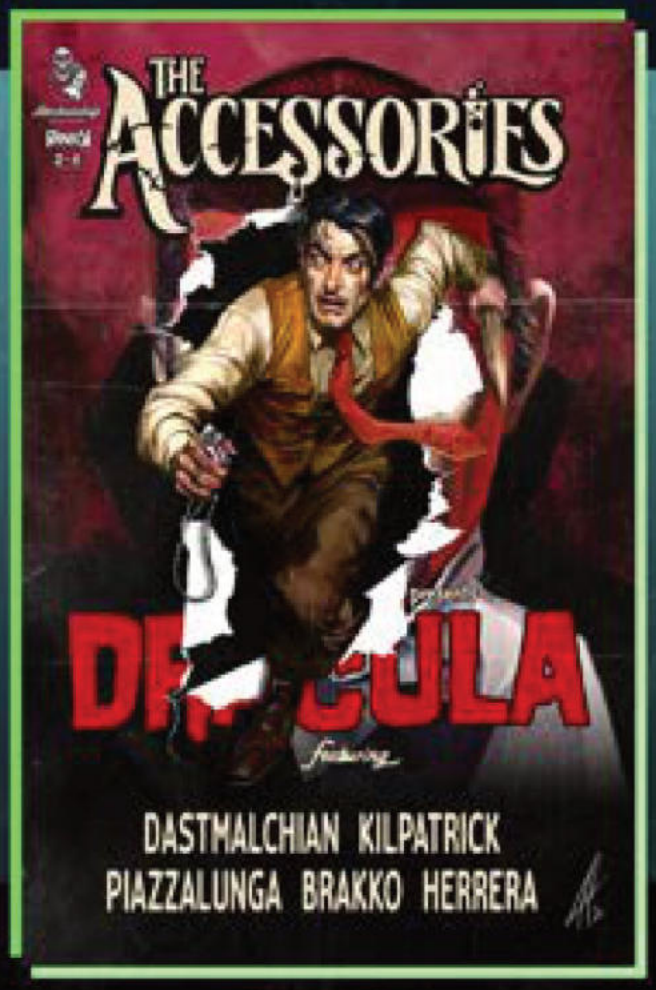

Rocketship

PANICK ENTERTAINMENT THE ACCESSORIES

DAVID DASTMALCHIAN • LEAH KILPATRICK



COVER A OPEN ORDER

COVER A: LUKAS KETNER

From fan-favorite actor and writer DAVID DASTMALCHIAN (Late Night with the Devil, Dune, Street Fighter, Count Crowley, Creature Commandos) and LEAH KILPATRICK (Murderbot, DC Horror Presents) comes the darkly comedic THE ACCESSORIES.

In the continuing saga of history's greatest sidekicks comes issue #2 of the sold out monstrous hit, THE ACCESSORIES. Renfield, after disappointing his master, the legendary Dracula, once again, realizes he must escape the count and fight back against his addiction to blood. But can he? Desperate to get Dracula's voice out of his mind–and his blood out of his veins–he heads to the morgue, only to find he's not the only one whose blood is boiling. From the macabre minds of DAVID DASTMALCHIAN and LEAH KILPATRICK comes the next installment of THE ACCESSORIES.

ON SALE 9/16/26			
HORROR	M MATURE	32 PP SELF-COVER	$5.99

THE AUDIENCE FOR THIS TITLE

> PLAYS CASTLEVANIA <	> LOVES SVENGOOLIE <
> READS BRAM STOKER, MARY SHELLEY, AND ROBERT LOUIS STEVENSON <	> CLASSIC HORROR MOVIE MONSTER COLLECTOR <

FORMAT | Trim: 6.625x10.25

Rocketship

PANICK ENTERTAINMENT THE ACCESSORIES

DAVID DASTMALCHIAN • LEAH KILPATRICK

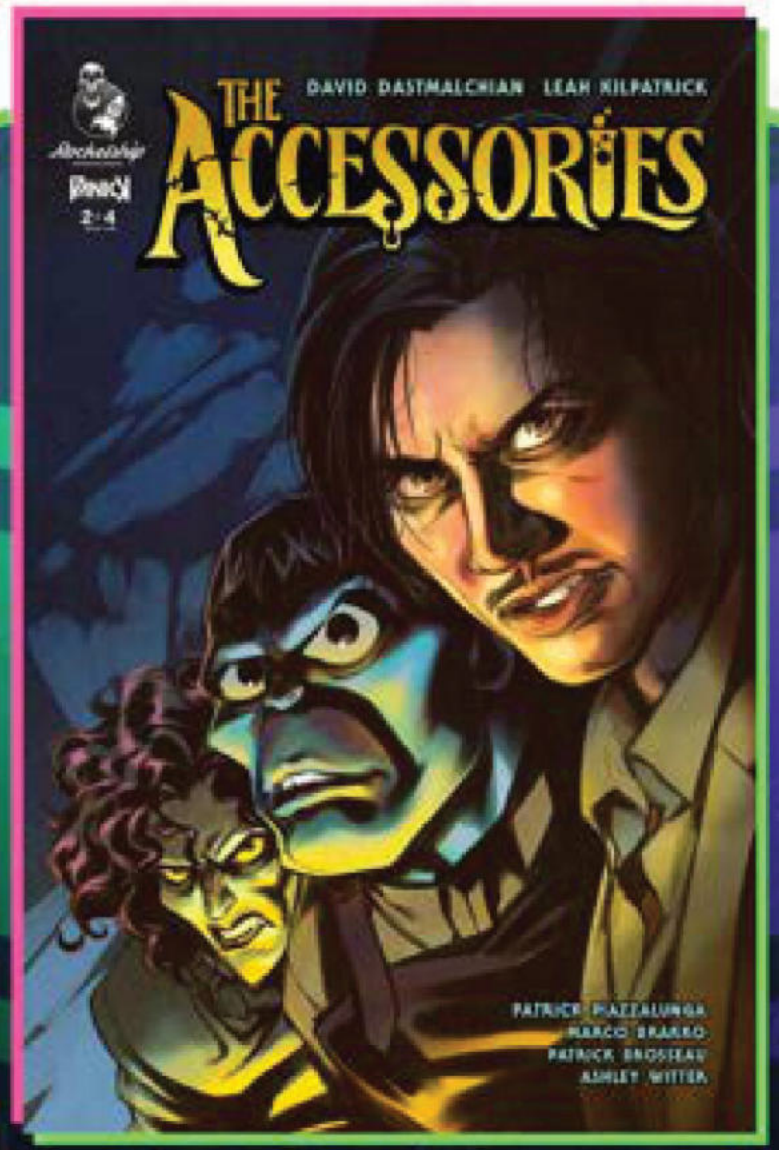

COVER B OPEN ORDER

COVER B: ASHLEY WITTER

From fan-favorite actor and writer DAVID DASTMALCHIAN (Late Night with the Devil, Dune, Street Fighter, Count Crowley, Creature Commandos) and LEAH KILPATRICK (Murderbot, DC Horror Presents) comes the darkly comedic THE ACCESSORIES.

In the continuing saga of history's greatest sidekicks comes issue #2 of the sold out monstrous hit, THE ACCESSORIES. Renfield, after disappointing his master, the legendary Dracula, once again, realizes he must escape the count and fight back against his addiction to blood. But can he? Desperate to get Dracula's voice out of his mind–and his blood out of his veins–he heads to the morgue, only to find he's not the only one whose blood is boiling. From the macabre minds of DAVID DASTMALCHIAN and LEAH KILPATRICK comes the next installment of THE ACCESSORIES.

ON SALE 9/16/26			
HORROR	**M** MATURE	**32** PP SELF-COVER	**$5.99**

THE AUDIENCE FOR THIS TITLE

> PLAYS CASTLEVANIA <	> LOVES SVENGOOLIE <
> READS BRAM STOKER, MARY SHELLEY, AND ROBERT LOUIS STEVENSON <	> CLASSIC HORROR MOVIE MONSTER COLLECTOR <

FORMAT | Trim: 6.625x10.25

Rocketship

PANICK ENTERTAINMENT THE ACCESSORIES

DAVID DASTMALCHIAN • LEAH KILPATRICK

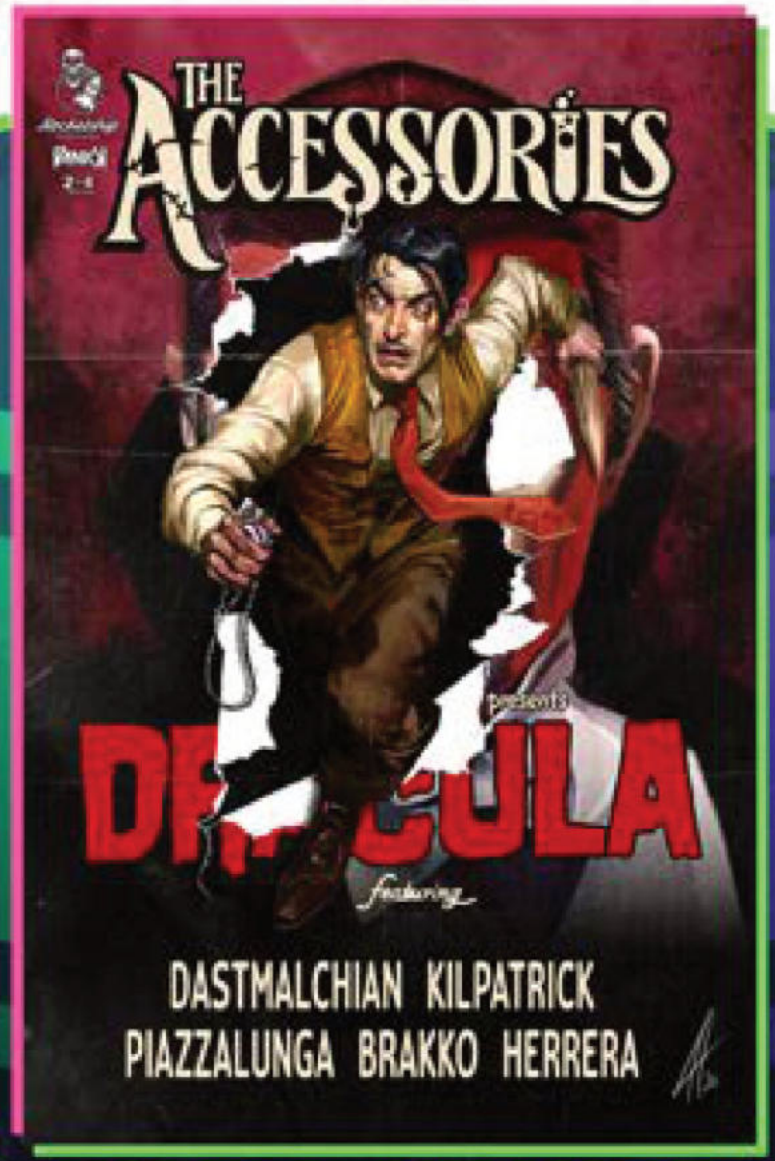

COVER C INCENTIVE

COVER C: JOEL HERRERA

For every 15 copies of either covers A and/or B, retailers can purchase 1 copy of cover C.

From fan-favorite actor and writer DAVID DASTMALCHIAN (Late Night with the Devil, Dune, Street Fighter, Count Crowley, Creature Commandos) and LEAH KILPATRICK (Murderbot, DC Horror Presents) comes the darkly comedic THE ACCESSORIES.

In the continuing saga of history's greatest sidekicks comes issue #2 of the sold out monstrous hit, THE ACCESSORIES. Renfield, after disappointing his master, the legendary Dracula, once again, realizes he must escape the count and fight back against his addiction to blood. But can he? Desperate to get Dracula's voice out of his mind–and his blood out of his veins–he heads to the morgue, only to find he's not the only one whose blood is boiling. From the macabre minds of DAVID DASTMALCHIAN and LEAH KILPATRICK comes the next installment of THE ACCESSORIES.

ON SALE 9/16/26			
HORROR	**M** MATURE	**32** PP SELF-COVER	**$5.99**

THE AUDIENCE FOR THIS TITLE

> PLAYS CASTLEVANIA <	> LOVES SVENGOOLIE <
> READS BRAM STOKER, MARY SHELLEY, AND ROBERT LOUIS STEVENSON <	> CLASSIC HORROR MOVIE MONSTER COLLECTOR <

FORMAT | Trim: 6.625x10.25

Rocketship

PANICK ENTERTAINMENT

THE ACCESSORIES

ISSUE #2 (of 4)





Rocketship

PANICK ENTERTAINMENT



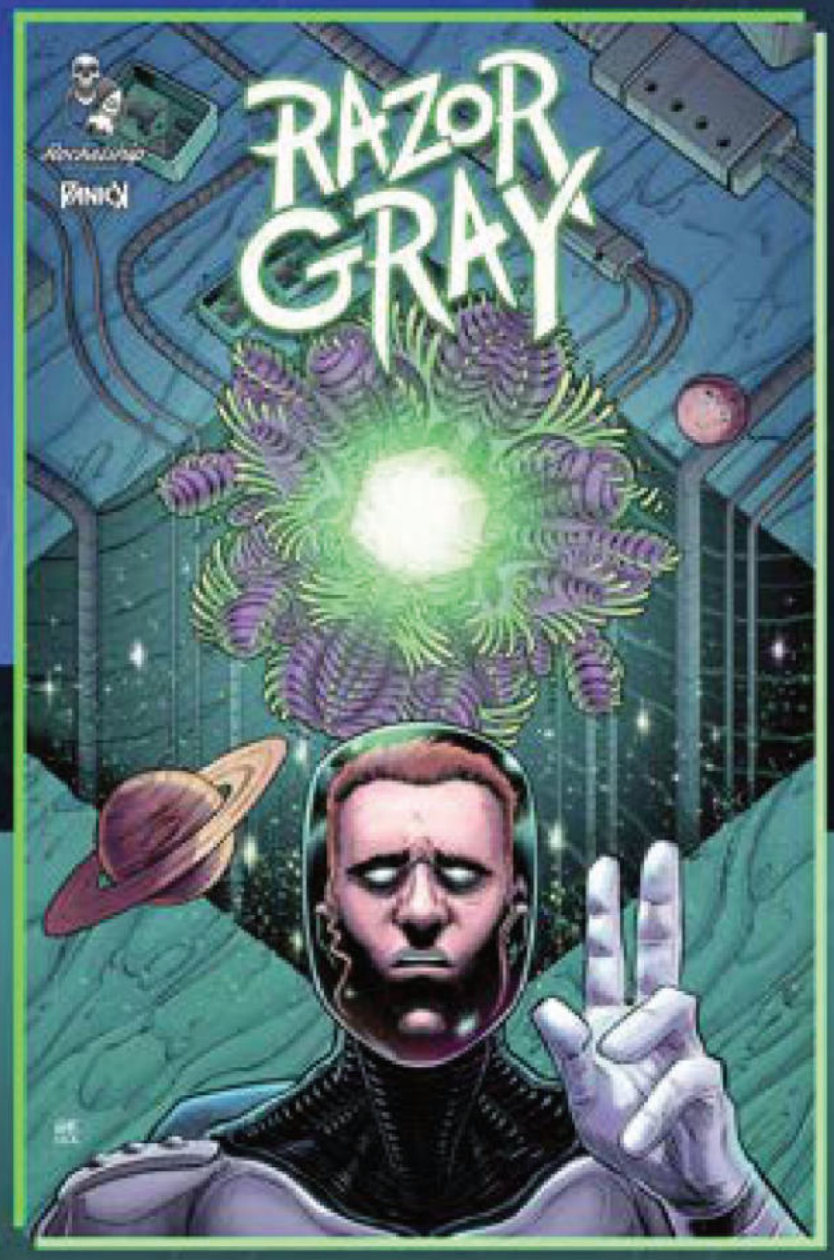

Rocketship

RAZOR GRAY

NIR LEVIE



COVER A

COVER A: NIR LEVIE

The scope of Prometheus meets the wonder of 2001: A Space Odyssey in RAZOR GRAY, a sci-fi spectacle from visionary creator Nir Levie. On an icy planet, an ambitious architect investigates alien relics. What he discovers will alter the course of human history—and unleash the dangers of curiosity.

ON SALE 9/23/26			
SCIENCE-FICTION HORROR SUSPENSE	M MATURE	32 PP SELF-COVER	$5.99

THE AUDIENCE FOR THIS TITLE

- > FOR FANS OF PAUL POPE <
- > FOR FANS OF PROMETEUS <
- > FOR FANS OF ARRIVAL <
- > LOVES 2001: A SPACE ODYSSEY <

FORMAT | Trim: 6.625x10.25

RAZOR GRAY

NIR LEVIE

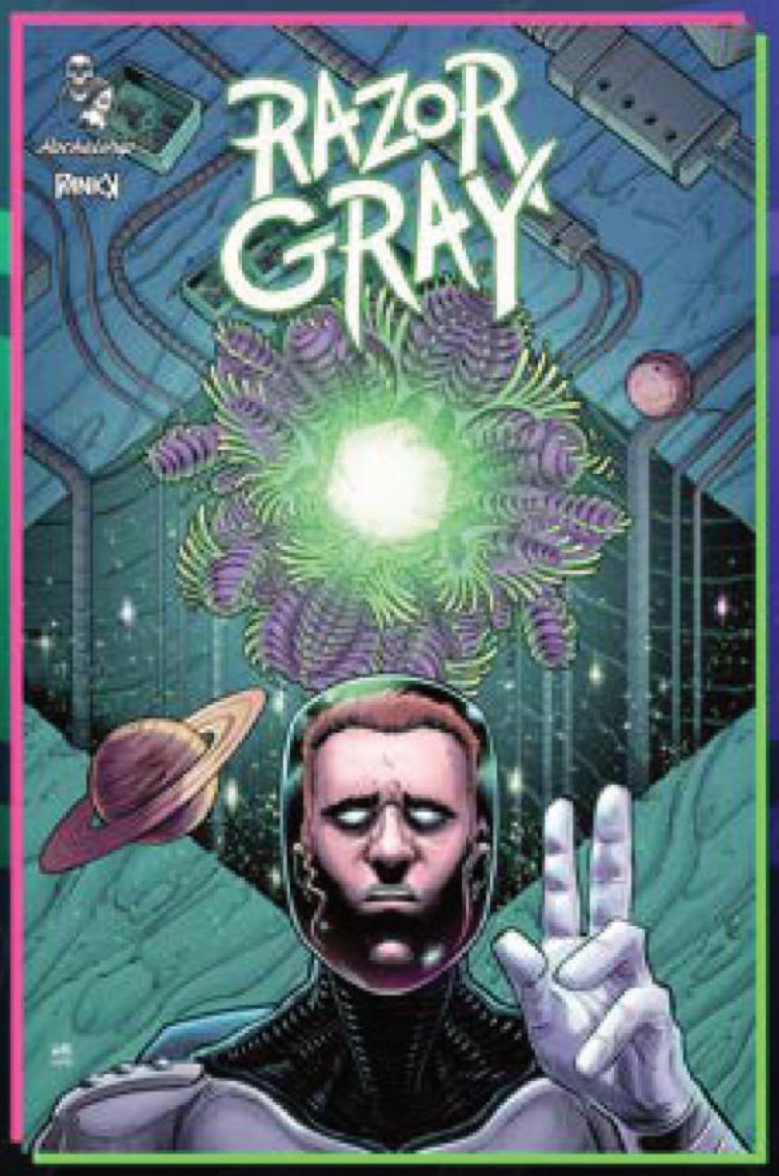

COVER B

COVER B: MATTHEW WARLICK

The scope of Prometheus meets the wonder of 2001: A Space Odyssey in RAZOR GRAY, a sci-fi spectacle from visionary creator Nir Levie. On an icy planet, an ambitious architect investigates alien relics. What he discovers will alter the course of human history—and unleash the dangers of curiosity.

ON SALE 9/23/26			
HORROR	M MATURE	32 PP SELF-COVER	$5.99

THE AUDIENCE FOR THIS TITLE

> FOR FANS OF PAUL POPE <	> FOR FANS OF PROMETEUS <
> FOR FANS OF ARRIVAL <	> LOVES 2001: A SPACE ODYSSEY <

FORMAT | Trim: 6.625x10.25

Rocketship

PANICK ENTERTAINMENT

RAZOR GRAY

ISSUE #1







Rocketship

EMPIRIA

WILSON • SALOMON • BROWN



EMPIRIA ISSUE #5 *(Ongoing)*

As Tusker winds up the humans in Rainbowvale, things are getting out of hand in Dragon City, Princess Mae makes an interesting discovery on the train.

ON SALE 8/26/26			
DARK FANTASY	**M** MATURE	**32** PP SELF-COVER	**$3.99**

THE AUDIENCE FOR THIS TITLE

> PLAYS DUNGEONS & DRAGON <	> LOVES CRITICAL ROLE <
> READS GAME OF THRONES <	> OWNS REPLICA FANTASY SWORDS <

FORMAT | Trim: 6.625x10.25"

Rocketship

EMPIRIA

ONGOING SERIES









Rocketship

EMPIRIA

ONGOING SERIES









Rocketship


graphix


SCHOLASTIC

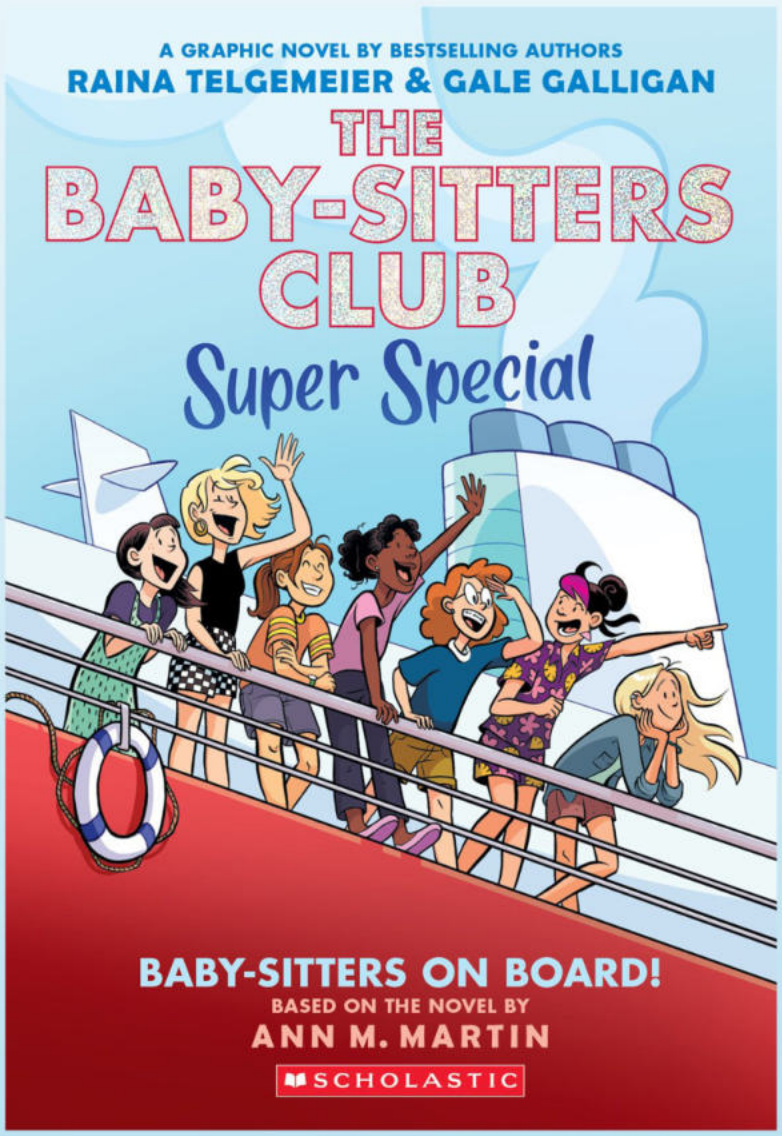

BABY SITTERS CLUB SUPER SPECIAL TP VOL 01 BABY SITTERS ON BOARD

New York Times bestselling authors Raina Telgemeier and Gale Galligan team up and return to The Baby-sitters Club -- both Raina and Gale adapt and illustrate this super special graphic novel!

Kristy, Claudia, Mary Anne, Stacey, Dawn, Mallory, and Jessi are the luckiest baby-sitters in the world. This summer, they're going on what is sure to be the best vacation ever: a plane ride to Florida, a cruise to the Bahamas on an extravagant ship, and then back to Florida for three days of fun at a huge amusement park!

The BSC has a million adventures, of course. And they still have time for what they like best of all -- baby-sitting!

Writer: Ann M. Martin
Artist: Raina Telgemeier,
Gale Galligan
Cover: Raina Telgemeier,
Gale Galligan
Age: MG-Middle Grade

Softcover
Full color-320 pages
$16.99

graphix

SCHOLASTIC

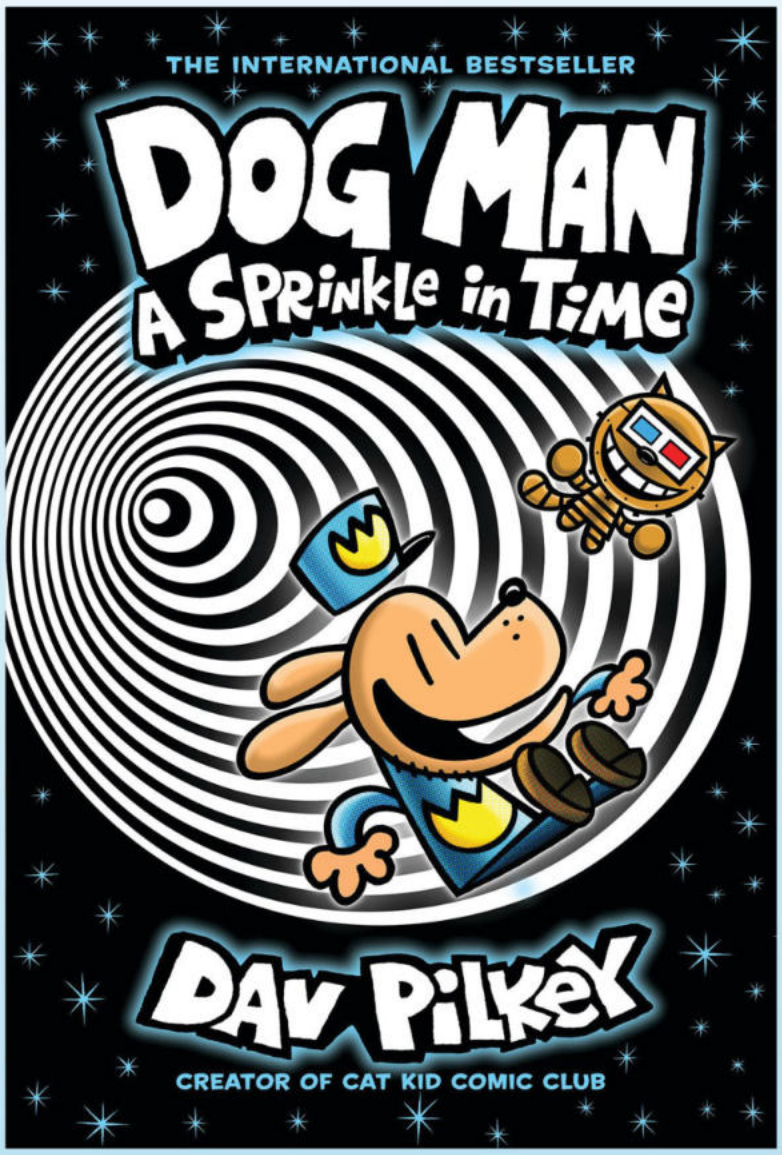

DOG MAN HC VOL 15
A SPRINKLE IN TIME

EARLY SOLICIT

"An all-new adventure from the #1 global bestselling Dog Man phenomenon coming November 3, 2026!
In the newest saga, our anti-hero, Grandpa, alters the fabric of time and space. Is his evil the necessary soil for Dog Man and friends to grow and bloom? Can we all step up to be the change? It's the saga of the century -- Dog Man: A Sprinkle in Time!"

Writer: Dav Pilkey
Artist: Dav Pilkey
Cover: Dav Pilkey
Age: E-Everyone

Hardcover
Full color-240 pages
$15.99

graphix

SCHOLASTIC

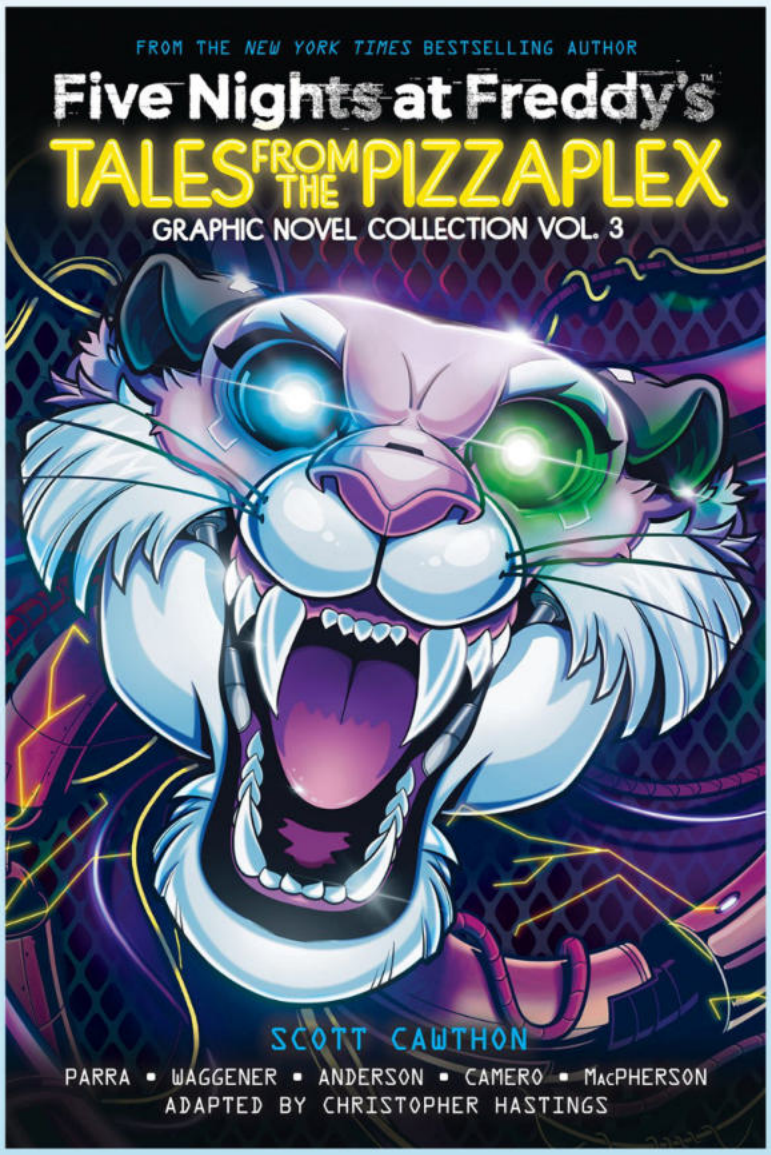

FIVE NIGHTS AT FREDDYS TALES FROM THE PIZZAPLEX TP VOL 03

Five Nights at Freddy's fans won't want to miss this pulse-pounding collection of three novella-length comic stories that will keep even the bravest player up at night.

What's the price for keeping a secret? . . . Astrid doesn't tell anyone about the strange things her Buddytronic doll has been up to... Quietly outsourcing their storytelling to artificial intelligence comes with unintended results for the executives of the Fazbear Entertainment board of directors. . . and Kara convinces a Pizzaplex employee no one will know if he lets her spend a little more time in the VR attraction.

In this volume, three stories from the Publishers Weekly bestselling series Five Nights at Freddy's: Tales from the Pizzaplex come to life in delightfully horrifying comics. Readers beware: This collection of terrifying tales is enough to unsettle even the most hardened Five Nights at Freddy's fan...

Writer: Christopher Hastings,
Scott Cawthon, Andrea Waggener,
Kelly Para
Artist: Diana Camero,
Coryn Macpherson, Mike Anderson
Cover: Diana Camero,
Coryn Macpherson, Mike Anderson
Age: T+-Teen Plus

Softcover
Full color-192 pages
$16.99

graphix

SCHOLASTIC



MECHA UDE MECHANICAL ARMS TP VOL 04

It's time for the final showdown! An ordinary middle-school student's life takes a thrilling turn when he encounters a powerful mechanical being in this exciting manga series for fans of My Hero Academia and Spy x Family.
The situation in Kita-Kagami City has gone from bad to worse. Rogue Mecha-Ude are increasing in power and will stop at nothing for world domination. Hikaru and Alma have been badly hurt, and the ARMS scientists aren't sure they can save them. Even the Kagami organization has been made vulnerable by deep betrayals. As evacuation alarms go off, and with the fate of the city and perhaps all of humanity at stake, it's time to put aside differences... and just maybe save the world.

Writer: Yoshino Koyoka
Artist: Yoshino Koyoka
Cover: Yoshino Koyoka
Age: MG-Middle Grade

Softcover
Full color-208 pages
$12.99

graphix

SCHOLASTIC



NEW GIRL TP VOL 01

PREVIOUSLY OFFERED THRU OTHER DISTRIBUTORS

This funny, feel-good middle-grade graphic novel about change and acceptance will be a hit with fans of Guts by Raina Telgemeier.

Goodbye, old life...

Lia and her family are waiting to board a flight across the Atlantic, leaving behind family, friends, and Romania -- the only home Lia has ever known. But Lia's heartache is overshadowed by the discomfort of her first period. As if things weren't difficult enough! Now Lia is thrust into a world where everything is different: her home, her language, and even her body. With so many changes happening at once, Lia struggles with schoolwork, has trouble communicating with classmates, and has no idea how to manage her unpleasant periods. Will she ever feel like herself again?

Inspired by the author's own immigration experience, The New Girl is a comically charming story about change and acceptance.

Writer: Cassandra Calin
Artist: Cassandra Calin
Cover: Cassandra Calin
Age: MG-Middle Grade

Softcover
Full color-272 pages
$12.99
Original Date of Release: 6/4/26

graphix

SCHOLASTIC

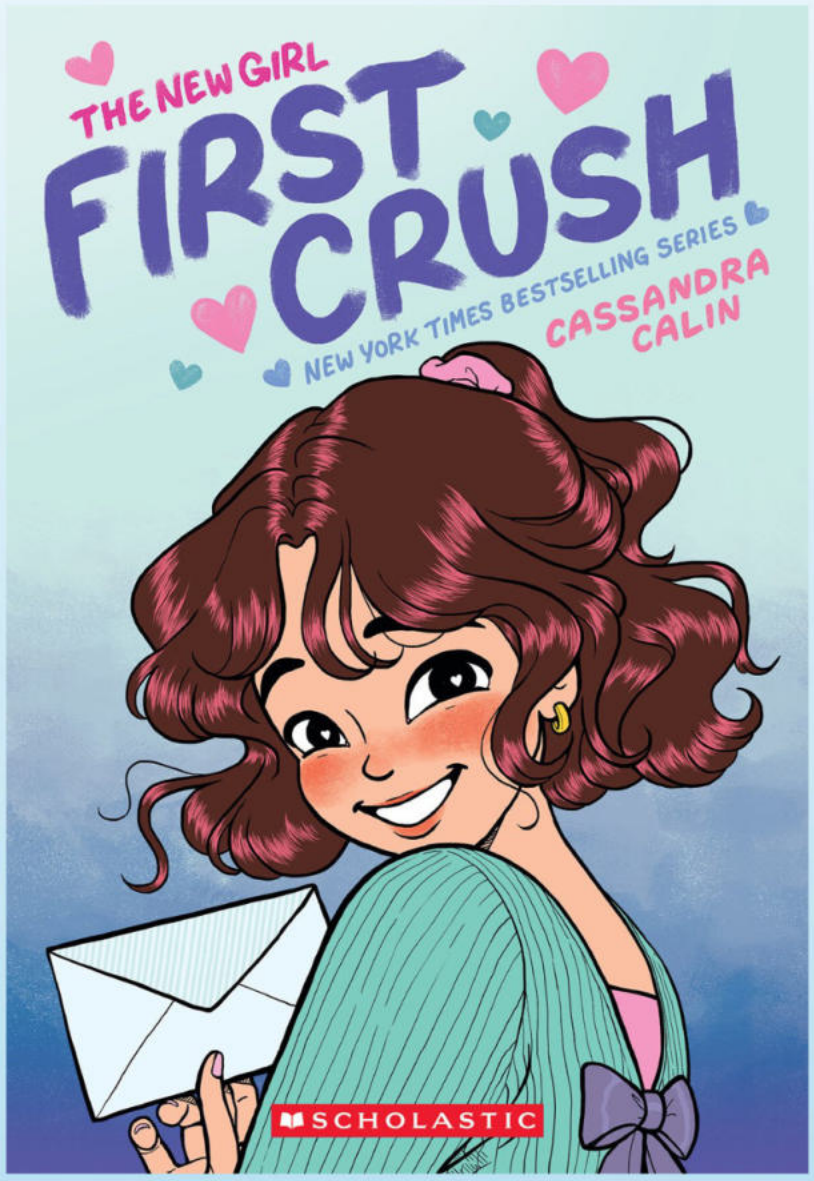

NEW GIRL TP VOL 02
FIRST CRUSH

PREVIOUSLY OFFERED THRU OTHER DISTRIBUTORS

Writer: Cassandra Calin
Artist: Cassandra Calin
Cover: Cassandra Calin
Age: MG-Middle Grade

Softcover
Full color-272 pages
$14.99
Original Date of Release: 5/5/26

Cassandra Calin returns with this charming and comical follow-up to The New Girl, her long-form graphic novel debut that became a New York Times, USA Today, Publishers Weekly, and Indie bestseller! This middle-grade graphic novel about crushing and being crushed is the perfect next read for fans of Guts by Raina Telgemeier.
Lia is finally feeling settled into her new life. Her friends are amazing, her French is improving, and her periods... ugh, those are still terrible. But Lia's crush, Julien, is noticing her. Lia thinks he likes her, but she can't tell for sure. And while she's obsessing over him, Lia's not noticing another person's growing crush on HER. With so many big feelings and even bigger changes, could things get any worse?

In this sophomore follow-up to the breakout hit The New Girl, Lia's relationships -- with her friends, her crush, her mom, and even herself -- are all tested like never before.

graphix

SCHOLASTIC

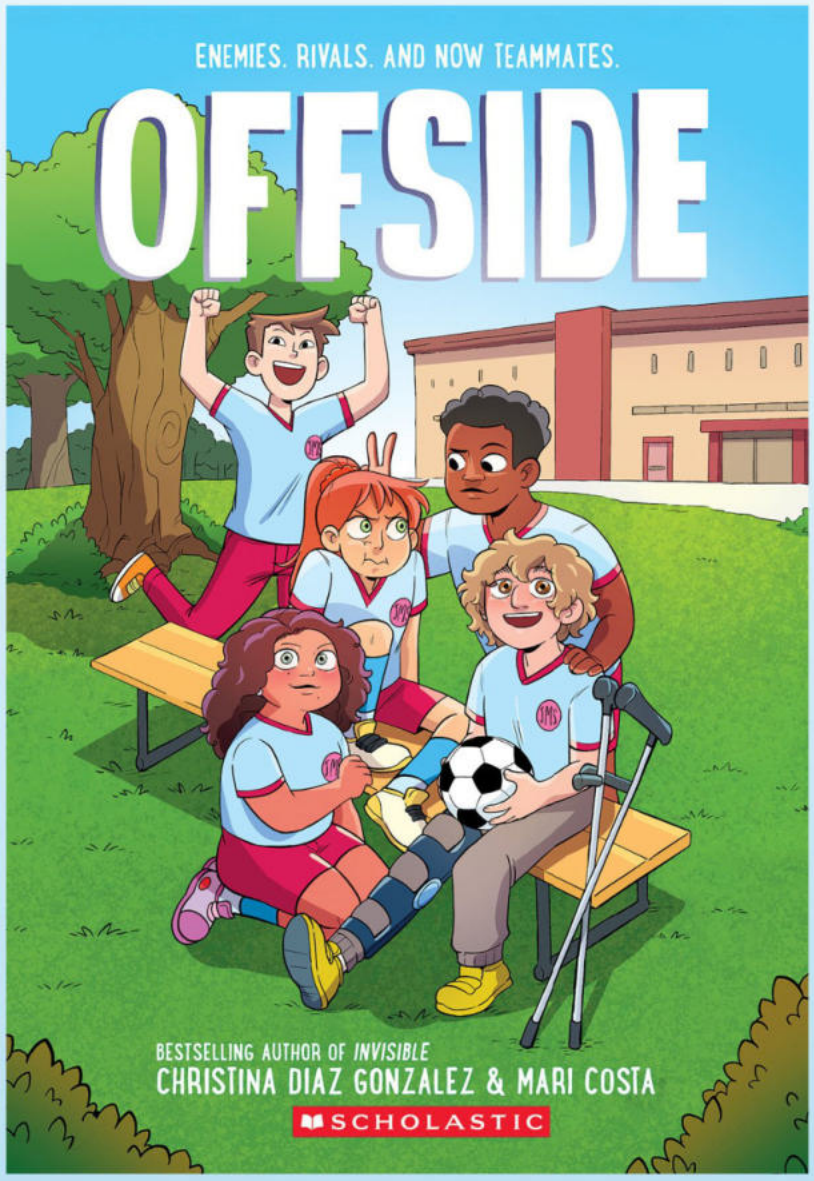

OFFSIDE TP

PREVIOUSLY OFFERED THRU OTHER DISTRIBUTORS

Writer: Christina Diaz Gonzalez
Artist: Mari Costa
Cover: Mari Costa
Age: MG-Middle Grade

Softcover
Full color-208 pages
$14.99
Original Date of Release: 7/7/26

From the author of the USA Today and Indie bestselling Invisible, a must-have graphic novel about five very different students who may just have more in common than they thought.
Winning is everything.
For the first time ever, the Jackson Middle School soccer team is going co-ed--thanks to Nicky's determination. Now Nicky and Fabiola are on a team with Al, Palmer, Seba, and the rest of the boys . . . but that doesn't mean they're all on the same side. Team captain Al is going to do whatever he can to keep the girls off the team, just the way his father wants.
When Al and Nicky's rivalry threatens to tear the team apart, everyone's going to have to pick sides. That is, until Palmer looks into why Nicky joined the team, and he starts to realize that there's a bigger problem than what's on the field. . .
And maybe the only way to truly win is together.
With text in English and Spanish, Offside features the groundbreaking format used in Invisible, paired with engaging, accessible, and entertaining storytelling. This is a must-have graphic novel about soccer, friendship, and what it really means to work as a team.

graphix

SCHOLASTIC

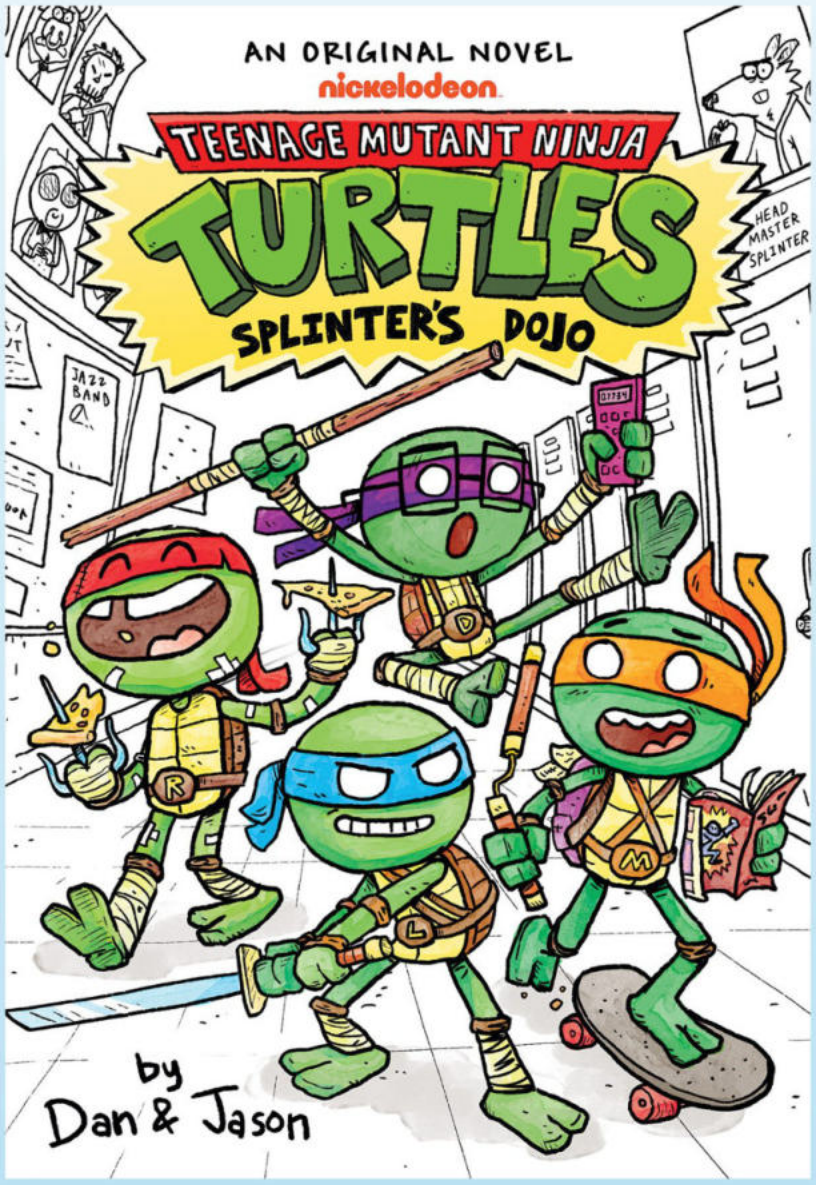

TEENAGE MUTANT NINJA TURTLE ILLUSTRATED NOVEL VOL 01 SPLINTERS DOJO

Writer: Dan & Jason
Artist: Dan & Jason
Cover: Dan & Jason
Age: MG-Middle Grade

Softcover
B&W-176 pages
$12.99

Cowabunga, dudes and dudettes! This hilarious original novel is filled with comics, mischief, and action starring The Teenage Mutant Ninja Turtles! Splinter's Dojo takes the turtles to class at the most radical middle school around.

When the Teenage Mutant Ninja Turtles -- Leonardo, Michelangelo, Raphael, and Donatello -- cause a city-wide blackout, their Master Splinter is at his wits' end. These out-of-control turtles need structure, routine, discipline... somewhere that will hold them accountable. Where could that be? Middle school, of course! And what better place for a school for mutants than the sewers of New York, with a faculty and student body full of fan favorites from the world of TMNT? Can these Turtles get their act together and become true ninjas? And just what are Bebop and Rocksteady -- henchmen of the Turtles' archenemy Shredder -- doing in class with the rest of their peers?

Told through a mix of comics panels, artifacts, and text, this highly illustrated novel from the author/illustrator team of Barb the Last Berzerker is sure to be a totally tubular hit with middle grade readers.

graphix

SCHOLASTIC

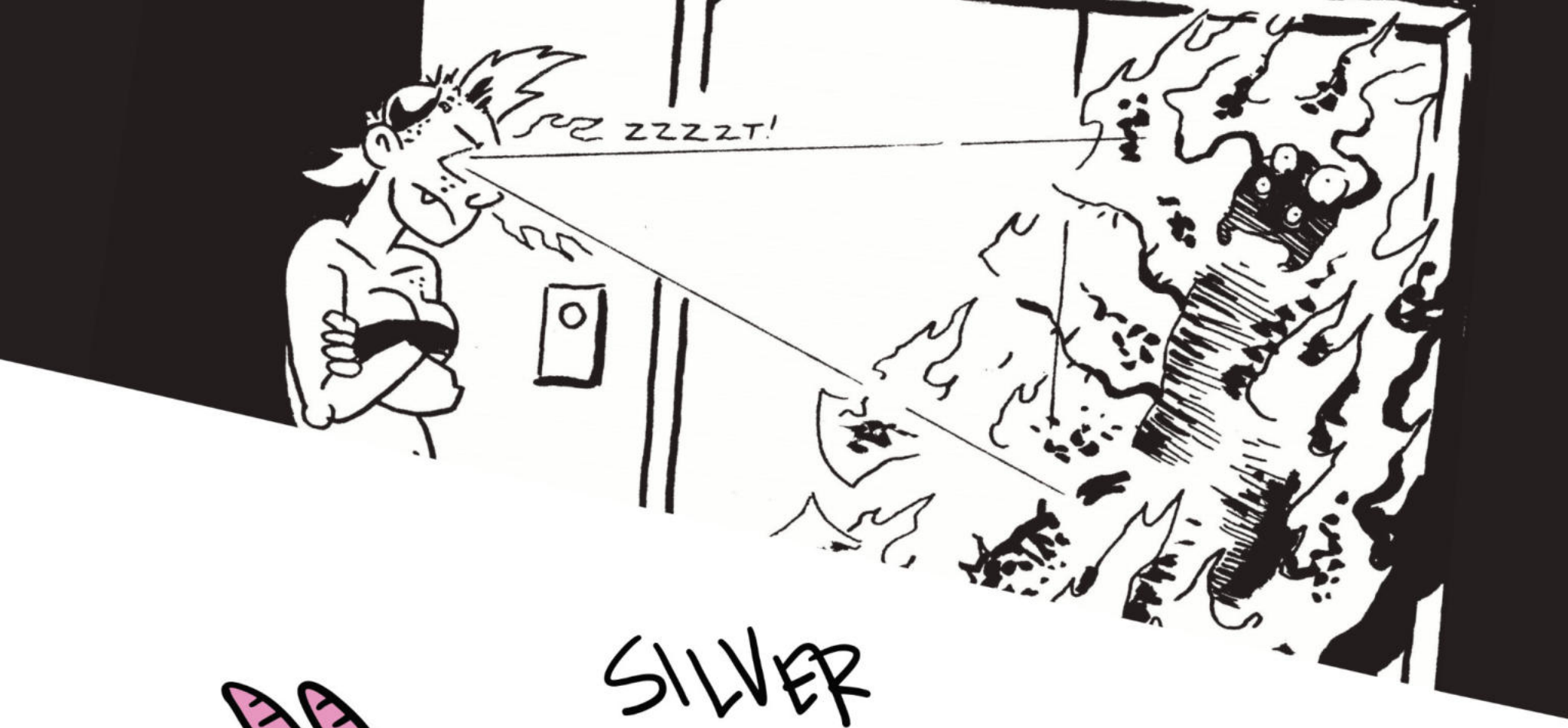



SEPTEMBER 2026

DEMONS: PANDEMONIUM
by Hyena Hell

SCORPIO VENUS RISING
by Corinne Halbert

SILVER SPROCKET

is an independent publisher championing socially conscious and independently produced comic books, graphic novels, and related arts.

For free physical or digital marketing assets: pr@silversprocket.com



DEMONS: PANDEMONIUM

by Hyena Hell

Comic Book
Mature Readers

If you know, you know. If you don't—welcome to Hell!

Disappointed with her prospects in Hell, a demon ascends to Earth on a disastrous search for love; a botched demon-summoning ritual spawns a poorly-planned rescue mission; an amateur sorcerer awakes to find himself in the underworld, and navigates an absurd series of violent and annoying obstacles on his quest to find his way out. Part romance, part satire, part Kafkaesque chaos, Demons: Pandemonium collects the first two books of the cult favorite DEMONS series, along with 50+ pages of new material.

"If you're familiar with the work of Ms. Hell, you know what to expect: audacious humor, lots of attitude, a decidedly punk sensibility, feminist themes, and no f***s given as to whose toes she steps on... This is just about as accessible — and smart, and entertaining — as comics get."—**Four Color Apocalypse**

Black & White | 144 pages | $19.95
6" x 9" | Paperback
ISBN: 9798886200836
In-Store Date: 09/02/2026
FOC Date: 09/27/2026





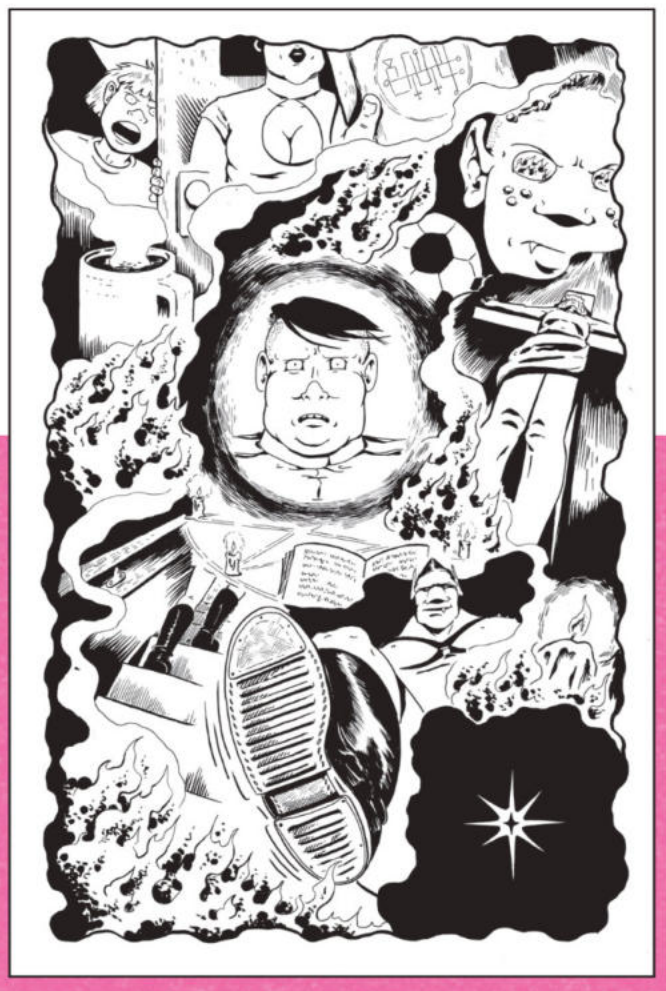



Full Color | 192 pages | $34.95
8" x 10" | Hardcover
ISBN: 9798886200843
In-Store Date: 09/02/2026
FOC Date: 0/27/2026

SCORPIO VENUS RISING

by Corinne Halbert

Comic Book
Teen+ Readers

This Ignatz award nominated comic is brimming with tarot imagery, raw emotions and venomous vampires.

Follow Venus, our psychic Scorpio on an epic journey of cosmic introspection and forming deep, solid bonds with those she loves. She is on the lam, running for her life to escape the energy draining Sucklands. But who is she really running from? Is it the egomaniacal Emperor and his vampy lil cronies? Or the parts of herself Venus hasn't wanted to face?

"Corinne, thrice greatest! —our girl, the Papesse behind our beloved Acid Nun—delivers her another masterpiece that is at once gloriously bonkers and deeply sensitive. Corinne understands what tarot and comics share: fixed images that conspire to move us, speaking—at times quietly, at times ferociously—to the most intimate of collective experiences. And beyond the giallo excess, her true gift endures: an unflinching, singular articulation of the feminine passage through death and resurrection as a form of healing.

As entertaining as it is moving, Scorpio Venus Rising confirms what we already knew: Corinne is an absolute genius."

—Laetitia Barbier, Tarot and Divination Cards: a Visual Archive







TITANCOMICS PREVIEW

COMICS • GRAPHIC NOVELS • MANGA • BOOKS • MAGAZINES • MERCHANDISE

Art: **JIMMY KUCAJ** •
VAMPIRE SURVIVORS #1
• On Sale September 2026



INSIDE THIS ISSUE:

Brand-new CONAN THE BARBARIAN in the TIDES OF THE TYRANT KING

Fan favourite video game VAMPIRE SURVIVORS comes to life in a brand-new series

Award-winning ALVA IN THE DARK gets an English release!



Art: **KENDRICK LIM** •
GUN HONEY: DOUBLES DOWN #4 •
On Sale SEPTEMBER 2026

SHIPPING SEPTEMBER

COMICS
Vampire Survivors #1
Tank Girl Blue Helmet Summer Special #1
Conan The Barbarian: Tides of the Tyrant-King #1
The Savage Sword of Conan #16
Conan the Barbarian #35
Solomon Kane: The Lion Errant #3
Conan the Barbarian and Dragonero #5
The Savage Sword of Conan 1-3 Slipcase Set
Conan the Barbarian 4-6 Slipcase Set
UFO Robot Grendizer #2
Black Star #3
Gun Honey: Doubles Down #4
Dead By Daylight: The Hillbilly #1-4 Body Bag Pack
Blade Runner: Tokyo Nexus: To Lose is to Win #1-4 Pack
Diablo: Dawn of Hatred #1-4 Pack

GRAPHIC NOVELS
Dorian Gray
Alva in the Dark
Spielberg
Dark Souls: Mother of Mourning
Escape From Skull Island
Minky Woodcock Slipcase Set
Lenore: Hodge Podge
Who Killed Tank Girl? Slipcase Set

MANGA
The Five Star Stories Vol 1
School For Wizards: Old Enough to Learn Magic Vol 1
The Assassin Laughs at Twilight Vol 1
When I was Reincarnated in Another World, I was a Hero Vol 1
Aoashi (3-in-1) Vol 2
Strange Pictures Vol 2
Record Journey Vol 2
Welcome to Ghost Mansion Vol 3
Raven Dark Hero Vol 3
Working for God in a Godless World Vol 6

MERCHANDISE
Emily The Strange Enamel Pin Badges
Hannibal Enamel Pin Badges
Doctor Who Enamel Pin Badges

MUST-HAVE ITEMS THIS MONTH



Bryce Walker
Direct Market Coordinator

Oh boy have Titan got a packed month of titles for you. My personal highlights? **Vampire Survivors** getting a brand-new comic adaptation! Have you like me, wasted hours trying to survive in the fiendish rogue-like? Well now there's a chance to uncover even more of the backstory behind this fun game. With amazing art by Jimmy Kucaj and a great story by David Hazan. There's also the amazing **Alva in the Dark**, nominated for the *2024 Angoulême Fauve Polar SNCF Award*. With its intense black and white art style and impactful story. This is not one to miss out on.

And of course, I'd be a fool to not mention the BRAND NEW Conan event series, **Tides of the Tyrant-King** which picks up on where the FCBD left off. There's even a Rob De La Torre Glow in the Dark cover which I know is going to look amazing in my collection!

Titan are always keen to work on exclusive store covers, so please get in touch if you are interested. I can be contacted at: bryce.walker@titanemail.com

NEW COMICS



BASED ON THE FAN FAVORITE ROGUE-LITE VIDEO GAME!





TANK GIRL ANNIVERSARY SPECIAL

CONAN



BRAND-NEW CONAN EVENT SERIES!



TYRANT KING Tie-In Savage Sword Issue!

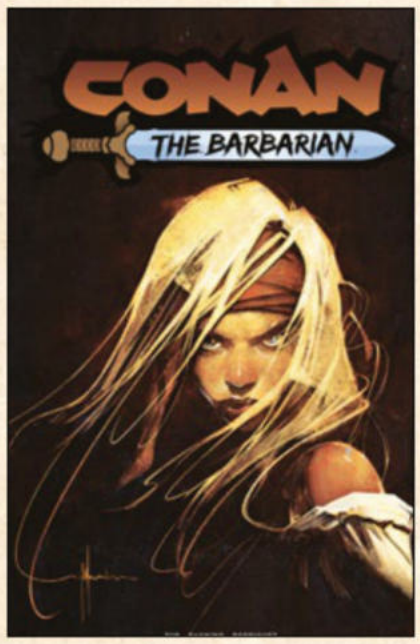

TITAN COMICS

MUST-HAVE ITEMS THIS MONTH

COMICS



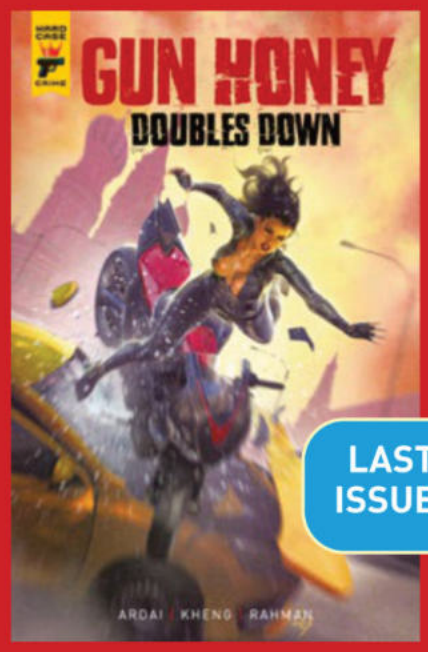



GRAPHIC NOVELS & BOOKS

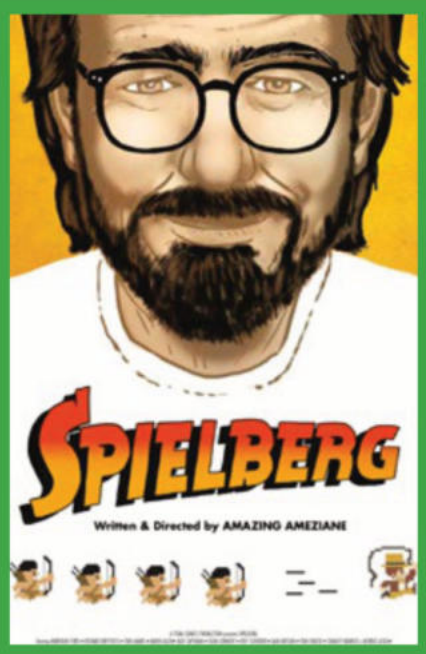

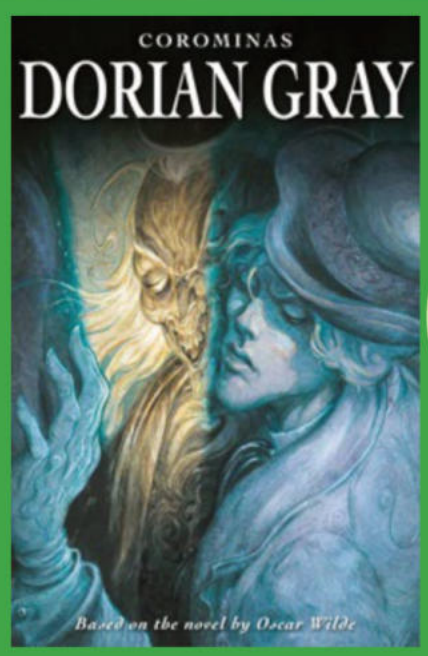

2024 ANGOULÊME NOMINEE



MANGA





HILARIOUS GENDER-SWAP ISEKAI MANGA!

MERCHANDISE



THE HIT GOTHIC HORROR ROGUE-LITE GAME TAKES A BITE OUT OF THE COMICS WORLD

VAMPIRE SURVIVORS

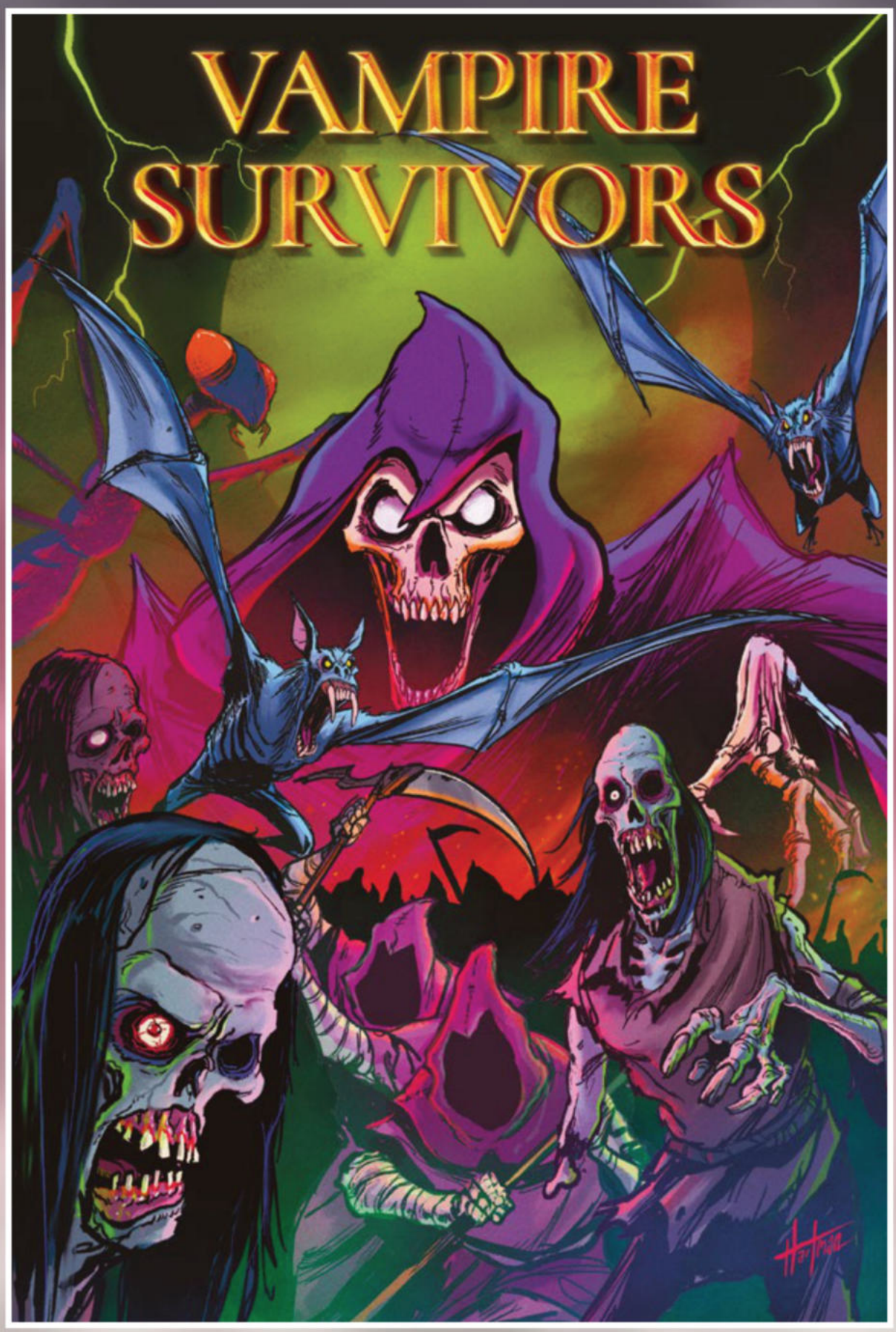

COVER B: **DAVID HARTMAN**
COVER E: **DAVID HARTMAN FOIL ($14.99)**

All artwork pending licensor approval and subject to change.
All properties ™ & © their respective owners.

©2021 Poncle Limited. All rights reserved. VAMPIRE SURVIVORS is a trade mark of Poncle Limited.

WRITTEN BY DAVID HAZAN (*NOTTINGHAM*) AND DRAWN BY JIMMY KUCAJ (*DECK THE HALLS*)



VAMPIRE SURVIVORS #1 (OF 4)

(W) David Hazan
(A) Jimmy Kucaj (C) Jão Canola
FC • 32pp • $4.99
On Sale September 09, 2026



COVER A: **JIMMY KUCAJ**
COVER D: **JIMMY KUCAJ VIRGIN CARDSTOCK ($6.99)**

The things that go bump in the night fear only one thing, survivors. They grow in strength and conviction and now use their expertise to vanquish those very creatures with whips, magic, knives,and garlic?!

When the Belpaese siblings are tasked with clearing out monsters, Imelda Belpaese stumbles upon The Trickster. An ancient evil so horrific it leaves only destruction in its wake, and now it looks to destroy one thing, Imelda's mind. The Trickster follows Imelda, wreaking havoc all around her but is invisible to everyone else. And with the rivalrous Ladonna family applying pressure and the Belpaese siblings' constant quarrels, the Trickster may just be able to destroy everything precious to Imelda.

©2021 Poncle Limited. All rights reserved. VAMPIRE SURVIVORS is a trade mark of Poncle Limited.

All artwork pending licensor approval and subject to change. All properties ™ & © their respective owners.



©2021 Poncle Limited. All rights reserved. VAMPIRE SURVIVORS is a trade mark of Poncle Limited.

All artwork pending licensor approval and subject to change.
All properties™ & © their respective owners.



COVER C: **FEDERICO SABBATINI**







©2021 Poncle Limited. All rights reserved. VAMPIRE SURVIVORS is a trade mark of Poncle Limited.

All artwork pending licensor approval and subject to change.
All properties™ & © their respective owners.

"UNAPOLOGETICALLY AMORAL, OUTSPOKEN AND BRASH..." *COMIC CRUSADERS*



COVER B: **JAMIE HEWLETT CARDSTOCK ($6.99)**

TANK GIRL: BLUE HELMET

(W) Alan Martin
(A) Jamie Hewlett
FC • 24pp • $4.99
On Sale September 09, 2026

A single stand-alone comic, this story was originally published in two parts in Deadline Magazine April/May 1992, almost 35 years ago.

Featuring Jack Kerouac, Allen Ginsberg, and The Hairy Banana Bunch.

Read the whole stupid damned story in one gulp! Idea for losing your trunks around the pool this summer!



35TH ANNIVERSARY SUMMER SPECIAL

All artwork pending licensor approval and subject to change.
All properties ™ & © their respective owners.



COVER A: **JAMIE HEWLETT**
COVER C: **JAMIE HEWLETT VIRGIN CARDSTOCK $6.99**

All artwork pending licensor approval and subject to change.
All properties™ & © their respective owners.



All artwork pending licensor approval and subject to change.
All properties™ & © their respective owners.

CONAN TIDES OF THE TYRANT KING

THE BRAND NEW CONAN EVENT SERIES







"The tide of an ancient evil is rising, and I'm excited to see what it will bring"
GamingTrend

DON'T MISS OUT ON THE *SAVAGE SWORD OF CONAN #16* CROSSOVER ISSUE!

READ THE FCBD PRELUDE

titan-comics.com @comicstitan @titancomics @comicstitan @titancomics

© 2026 Conan Properties International LLC

All artwork pending licensor approval and subject to change.
All properties™ & © their respective owners.

TITAN COMICS

BRAND NEW CONAN EVENT COMIC!

CONAN THE BARBARIAN TIDES OF THE TYRANT KING #1



COVER D: **JESUS MERINO**

© 2026 Conan Properties International LLC

All artwork pending licensor approval and subject to change.
All properties™ & © their respective owners.



TIDES OF THE TYRANT KING #1

(W) Jim Zub
(A) Jesus Merino
FC • 32pp • $4.99
On Sale September 23, 2026

HEROIC Signatures

PLUS!
ROBERTO DE LA TORRE GLOW IN THE DARK VARIANT!

COVER A:**ROBERTO DE LA TORRE**
COVER G:**ROBERTO DE LA TORRE GLOW IN THE DARK ($14.99)**

CONAN OF CIMMERIA believed that THULSA DOOM's evil had been banished forever, but the Atlantean necromancer's dark power stirs once more. If it cannot be stopped, the dead shall overtake the living!

The Tyrant-King of Atlantis returns and all shall suffer, unless Conan and his brave allies can turn back the tide!



COVER F: **ROBERTO DE LA TORRE**

© 2026 Conan Properties International LLC

All artwork pending licensor approval and subject to change.
All properties ™ & © their respective owners.

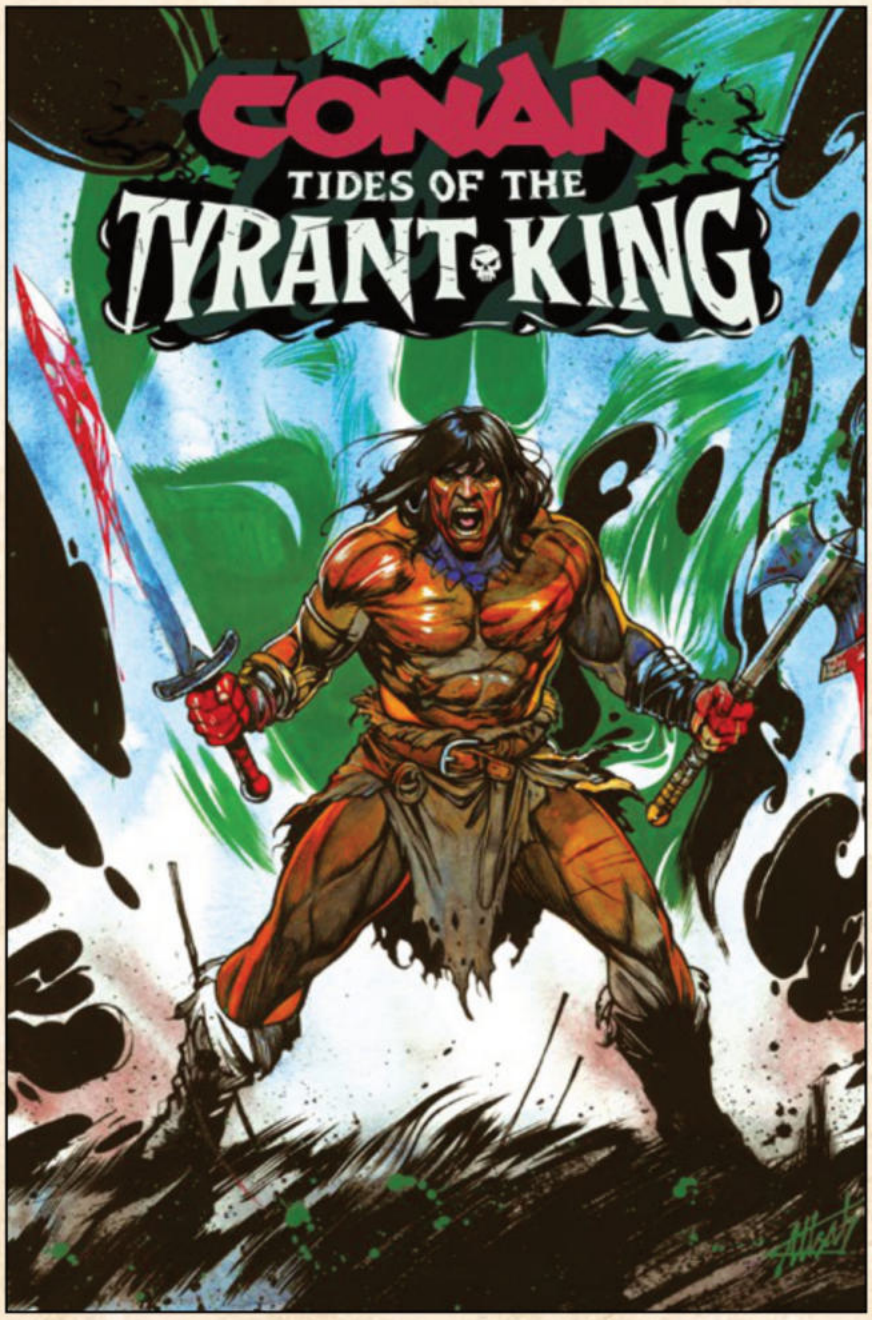

COVER B: **UTSAB CHATERJEE**

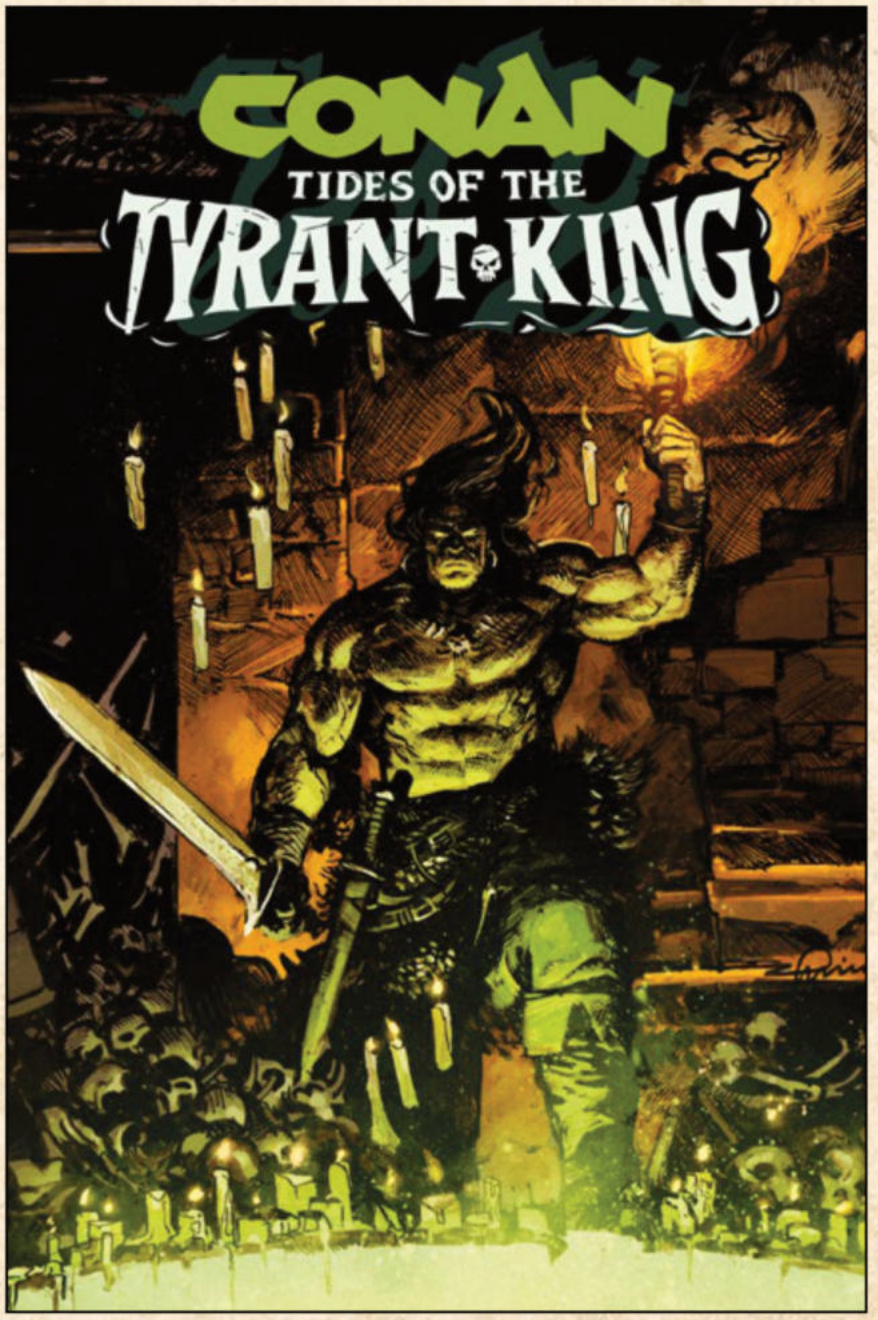

COVER C: **GERARDO ZAFFINO**
COVER J: **GERARDO ZAFFINO VIRGIN CARDSTOCK $6.99**



COVER E: **STUART SAYGER**

"Titan Comics and Heroic Signatures have yet to hit a wrong note in their management of the franchise and Robert E. Howard's legacy. IF YOU'VE NOT GIVEN THE NEW CONAN THE BARBARIAN A CHANCE, NOW'S THE TIME TO SEE WHAT YOU'VE BEEN MISSING!"
Kabooooom

© 2026 Conan Properties International LLC

All artwork pending licensor approval and subject to change.
All properties™ & © their respective owners.

PREPARE FOR THE LAUNCH OF THE NEW CONAN MINI-SERIES, TIDES OF THE TYRANT-KING!

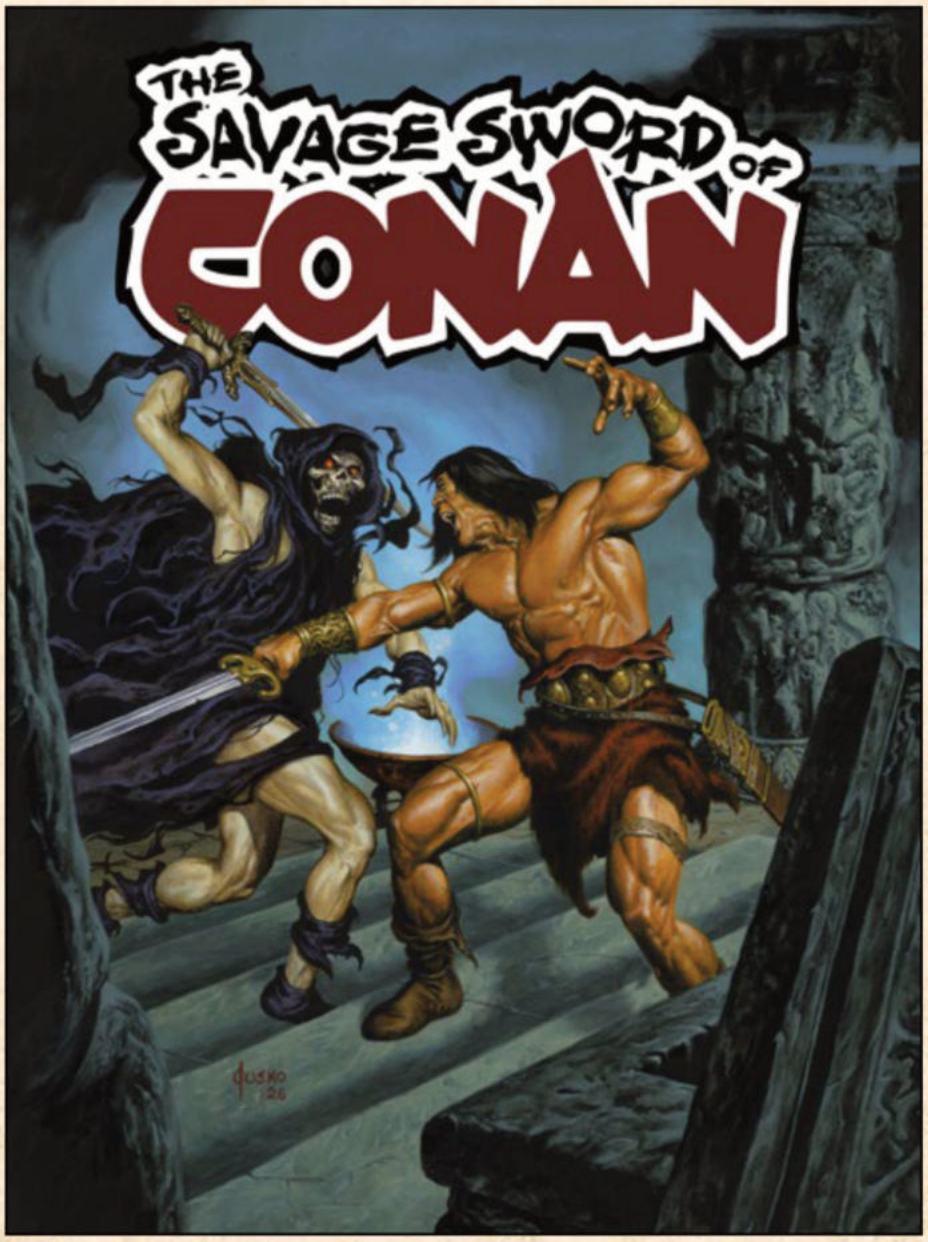

COVER A:**JOE JUSKO**
COVER C:**JOE JUSKO VIRGIN CARDSTOCK ($8.99)**

HEROIC Signatures

(W) Jim Zub
(A) Nicola Scott, Chris Campana, Sean Izaakse
B/W • 64pp • $6.99
On Sale September 16, 2026

***THE SAVAGE SWORD* and *CONAN* monthly comics collide with a SPECIAL CROSSOVER ISSUE!**

SAVAGE SWORD OF CONAN #16

Special issue boasting three thrilling tales from legendary writer, JIM ZUB.

Featuring a mesmeric CONAN tale of corrupted memories and creeping madness with artist Nicola Scott, a return to the weird western world of Howardian gunslinger STEVE CORCORAN in a sequel to the classic "Vultures of Whapeton" with artist Chris Campana, and a descent into the shadowed past of mini-series femme fatale ZULEIKA with artist Sean Izaakse. Bolstered with an array of pin-ups and incredible covers from Joe Jusko and Nick Percival, THE SAVAGE SWORD OF CONAN Issue #16 one is not one to be missed!

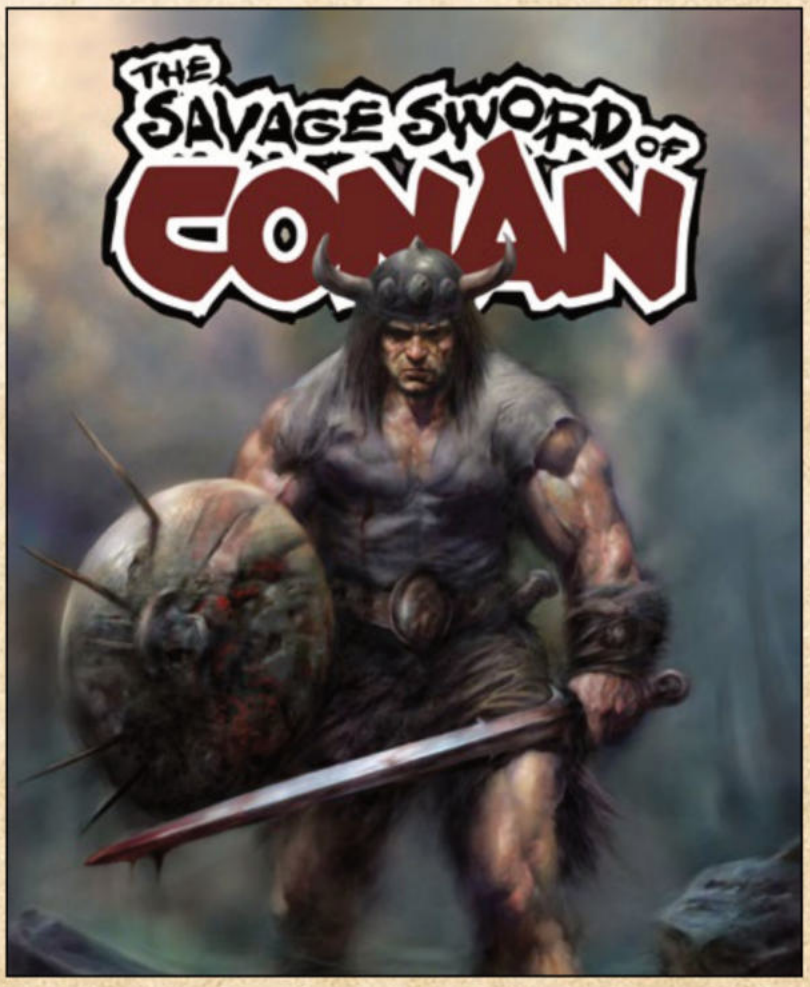

COVER B: **NICK PERCIVAL**
COVER D: **NICK PERCIVAL VIRGIN CARDSTOCK ($8.99)**

© 2026 Conan Properties International LLC

All artwork pending licensor approval and subject to change.
All properties™ & © their respective owners.

CONAN THE BARBARIAN #35

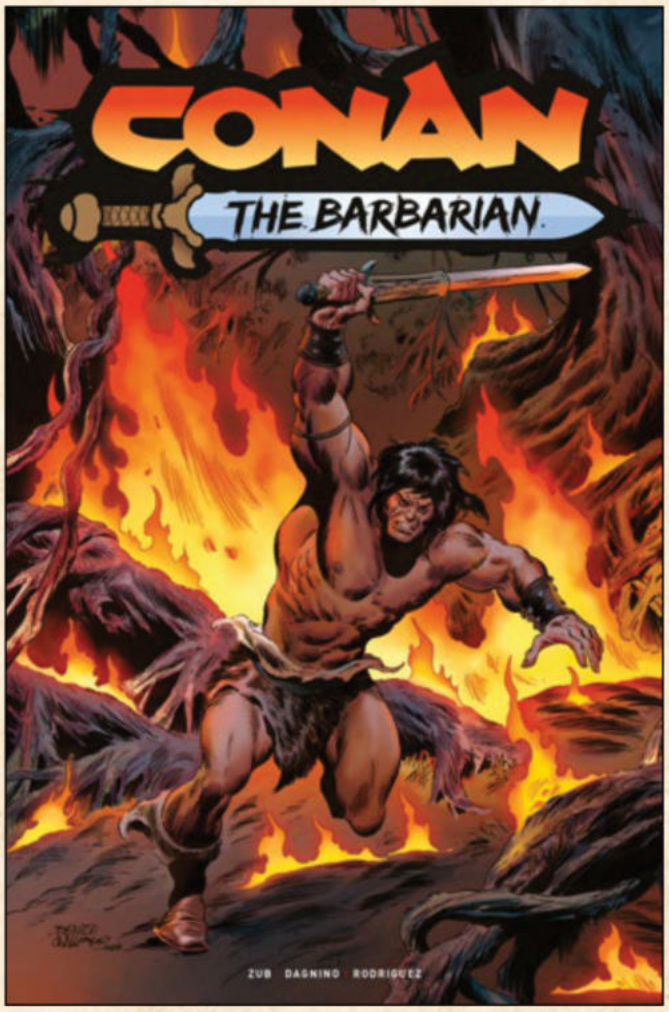

COVER D: **BENITO GALLEGO**

(W) Jim Zub (A) Fernando Dagnino
FC • 32pp • $4.99
On Sale August 26, 2026

HEROIC Signatures

Conan and Valeria are pirates of the Red Brotherhood, living a life of lawless adventure on the Western Sea, but occult forces from the Cimmerian's past have him in their sights once more and they will not rest until the barbarian's body and soul are torn asunder!

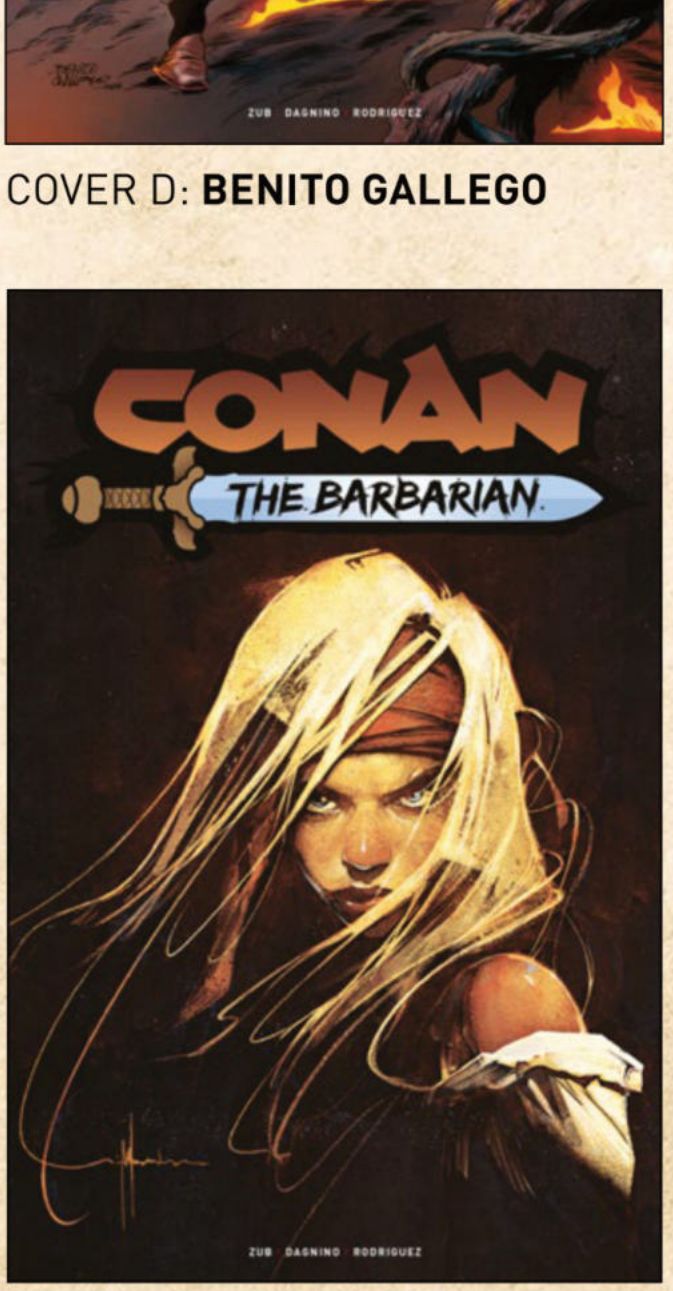

COVER B: **NICK MARINKOVICH**

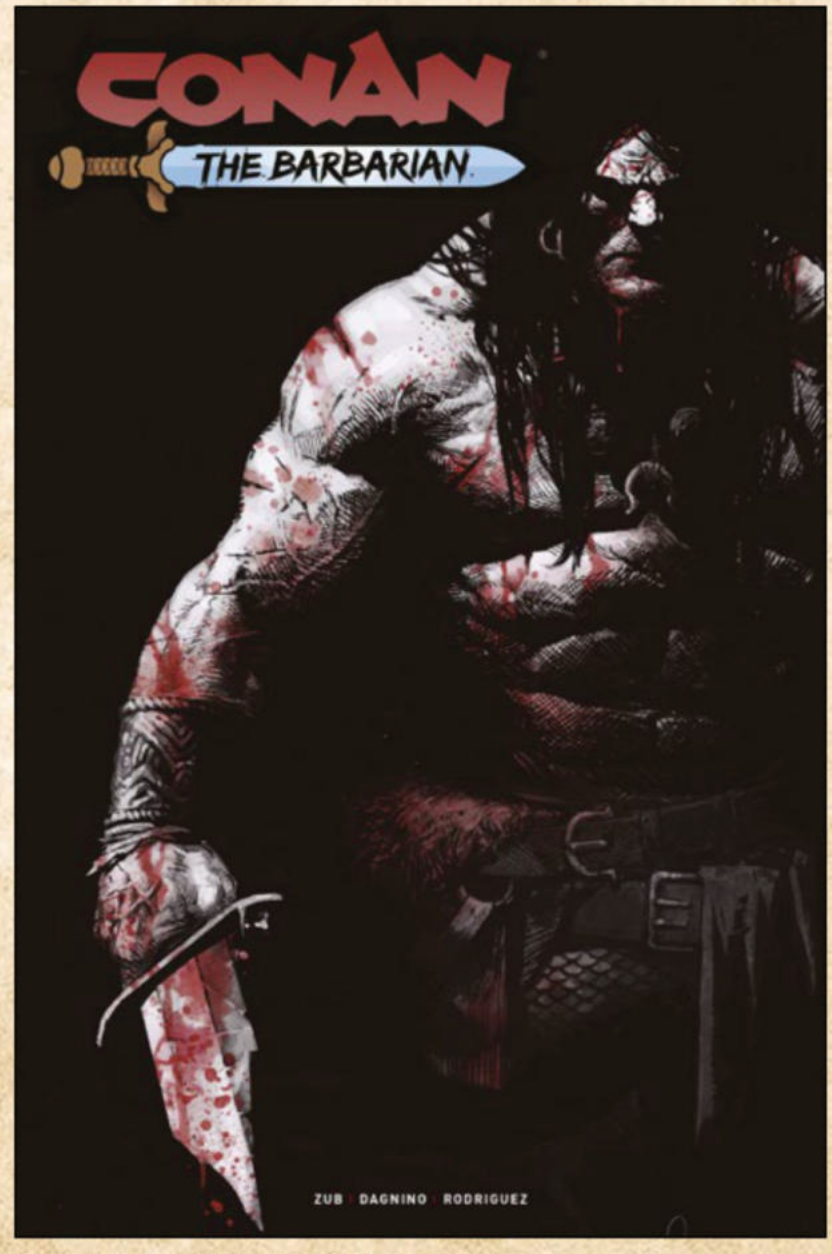

COVER A:**GERARDO ZAFFINO**
COVER E:**GERARDO ZAFFINO VIRGIN CARDSTOCK $6.99**

© 2026 Conan Properties International LLC

All artwork pending licensor approval and subject to change.
All properties™ & © their respective owners.



COVER C: **ASHLEIGH IZIENICKI**
COVER F: **ASHLEIGH IZIENICKI FOIL ($14.99)**
COVER G: **ASHLEIGH IZIENICKI VIRGIN CARDSTOCK ($6.99)**

© 2026 Conan Properties International LLC

All artwork pending licensor approval and subject to change.
All properties™ & © their respective owners.

TITAN COMICS

SOLOMON KANE: THE LION ERRANT #3 (OF 4)



(W/A) Patch Zircher
FC • 32pp • $4.99
On Sale September 23, 2026

HEROIC Signatures

SOLOMON KANE IS NO STRANGER TO THE IMPOSSIBLE, BUT THE MYTHIC STORM GATHERING IN THE HEART OF INDIA MAY BE HIS GREATEST TEST YET!

Guided by a mysterious black-maned lion, Solomon Kane is drawn to India and a confrontation between the warrior queen Rani Durgavati and the mighty Mughal Empire. But the coming battle is more than a clash of armies. Ancient powers are stirring, gods and demons walk among the living, and Kane's arcane Atlantean staff may hold the key to it all.

COVER A: **NICK MARINKOVICH**
COVER D: **NICK MARINKOVICH VIRGIN CARDSTOCK ($6.99)**



COVER C: **PAOLO PARENTE**
COVER E: **PAOLO PARENTE VIRGIN CARDSTOCK ($6.99)**

© 2026 Conan Properties International LLC

All artwork pending licensor approval and subject to change.
All properties™ & © their respective owners.



COVER A: **PATCH ZIRCHER**

© 2026 Conan Properties International LLC

All artwork pending licensor approval and subject to change.
All properties ™ & © their respective owners.

TITAN COMICS

CONAN AND DRAGONERO #5 (OF 7)

(W) Luca Enoch and Stefano Vietti
(A) Lorenzo Nuti
FC • 32pp • $4.99
On Sale September 23, 2026

HEROIC Signatures

Pulled to the mysterious land of Erondár by dark forces, Conan comes face to face with the famed dragon slayer, Dragonero, and the two warriors must set aside suspicion to stand back-to-back against a supernatural force poised to doom both their worlds.



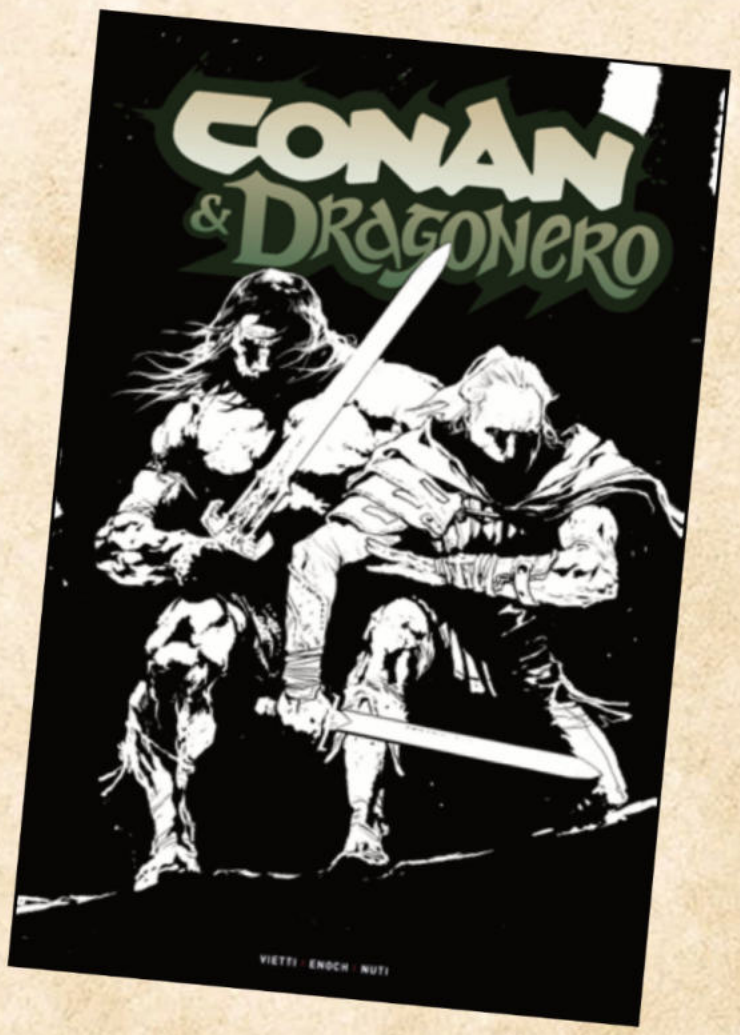

COVER A: **STEVAN SUBIC**
COVER B: **STEVAN SUBIC VIRGIN CARDSTOCK ($6.99)**
COVER C: **STEVAN SUBIC FOIL ($14.99)**
COVER D: **STEVAN SUBIC INKS**

© 2026 Conan Properties International LLC

All artwork pending licensor approval and subject to change.
All properties ™ & © their respective owners.

SAVAGE SWORD OF CONAN #1-3 SLIPCASE SET

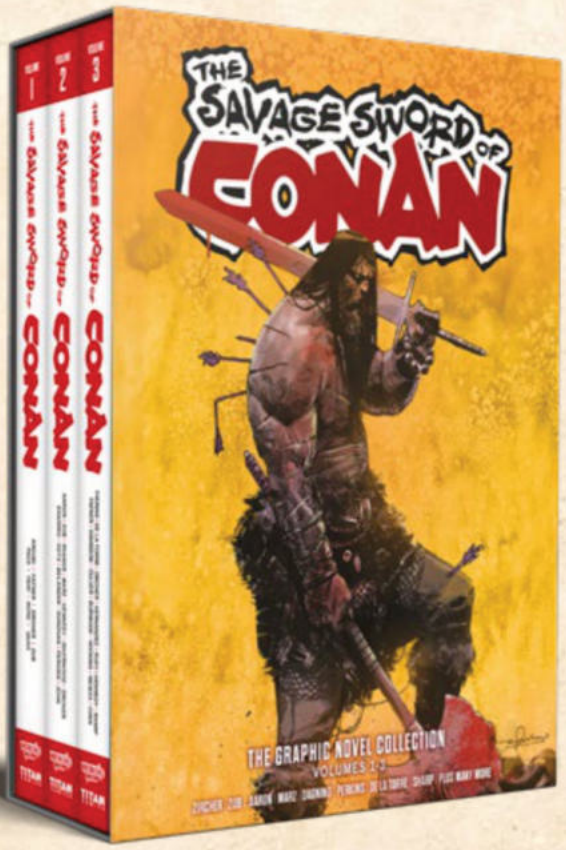

DIRECT MARKET: GERARDO ZAFFINO

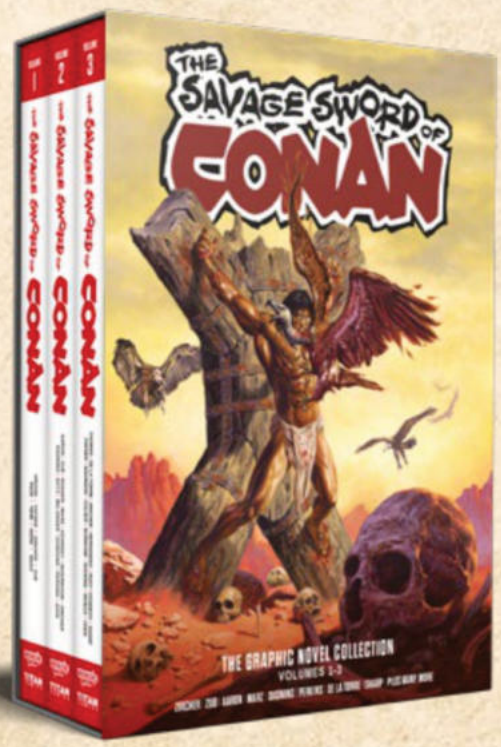

REGULAR: JOE JUSKO

(W) Jim Zub
(A) Max Von Fafner, Roberto De La Torre, Fernando Dagnino, Liam Sharp
FC • 608pp • **$69.99**
On Sale **September 30, 2026**

HEROIC Signatures

CONAN RETURNS, UNLEASHED, UNBRIDLED AND UNCENSORED!

Comprising the very best comic industry talent, a myriad of writers and artists create a spectacular array of beautifully illustrated Black and White comic strips and pin-ups, as well as poems, short stories and essays.

Featuring ALL-NEW Conan comic strips and a brand-new Solomon Kane strip, exclusive pin ups and more!

INCLUDES THREE EXCLUSIVE ART CARDS!



© 2026 Conan Properties International LLC

All artwork pending licensor approval and subject to change.
All properties™ & © their respective owners.

TITAN COMICS

CONAN THE BARBARIAN 4-6 SLIPCASE SET

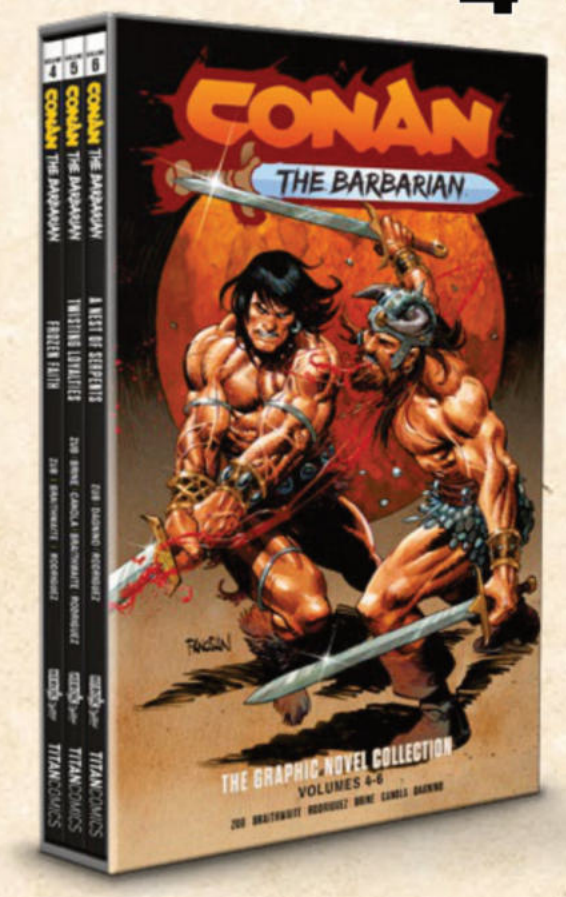

DIRECT MARKET: DAN PANOSIAN



REGULAR: ROBERTO DE LA TORRE

(W) Jim Zub
(A) Doug Braithwaite, Danica Brine, Fernando Dagnino
FC • 352pp • **$49.99**
On Sale **September 16, 2026**

HEROIC Signatures

CONAN THE BARBARIAN - THE GREATEST WARRIOR OF ALL TIME - is back for a whole new epic saga in search of high adventure and battle. This illustrious box set contains the second three volumes of Conan the Barbarian comics.

A new era of Conan continues, perfectly collected for the first time for fans to enjoy again and again! A must-have collection for fans of the Conan comics and Robert E. Howard stories, plus all those who love heroic blood-soaked action-adventure and ancient arcane wizardry!

INCLUDES THREE EXCLUSIVE ART CARDS!



© 2026 Conan Properties International LLC

All artwork pending licensor approval and subject to change.
All properties™ & © their respective owners.

TITAN COMICS

CONAN THE BARBARIAN: THE ORIGINAL COMICS OMNIBUS VOL 9

COVER SUBJECT TO CHANGE



DIRECT MARKET: MIKE MIGNOLA

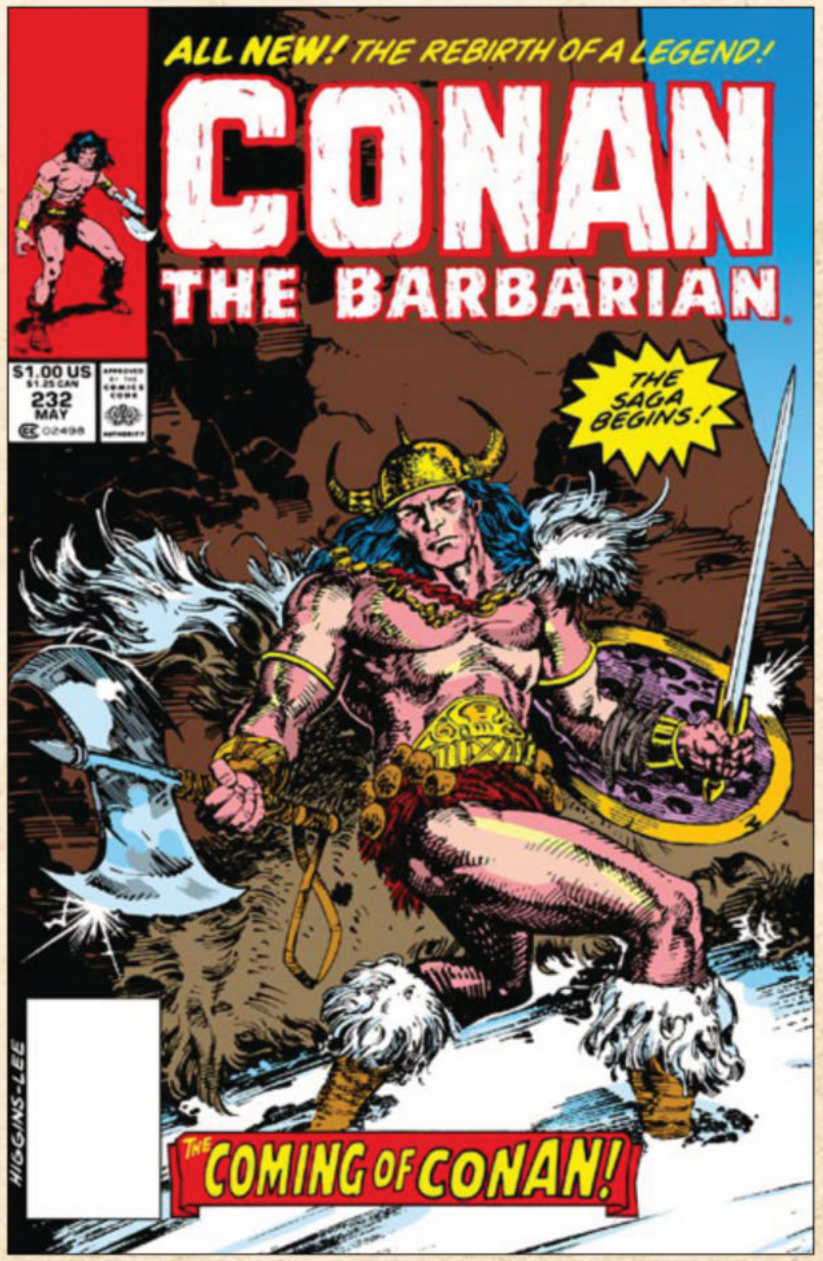

REGULAR: MICHAEL HIGGINS AND JIM LEE

In Val Semeiks' climactic run on the title, Conan weighs pleasure and pain in a magical desert city, wrests the Blade of Zed from a mad cleric, and runs a gantlet of fantastic beasts in a city of shadows. Larry Hama delivers the elegiac verse of "Drumsong," while Don Perlin writes and draws the Western-styled "The Mask of Vengeance." Gerry Conway makes Conan a cat's paw to a cult of cat people, after which Michael Higgins turns back the clock for an eight-issue "Young Conan" storyline exploring Conan's formative years in Cimmeria.

This 9th volume continues collects issue #214-240 of *Conan the Barbarian*, and issue #16 of *What If?*

(W) Charles Santino, Michael Higgins, Gerry Conway
(A) Val Semeiks, Ron Lim, Alfredo Alcala, Gary Hartle
HC • FC • 704pp • $125.00
On Sale September 16, 2026

HEROIC Signatures

© 2026 Conan Properties International LLC

All artwork pending licensor approval and subject to change.
All properties™ & © their respective owners.

BASED ON THE 1970S CULT CLASSIC

UFO ROBOT GRENDIZER #2



COVER A: **NICO DI MATTIA**

A CLIMACTIC SEQUEL TO A 50 YEAR STORY

(W) Xavier Dorison
(A) Denis Bajram, Brice Cossu, Alexis Sentenac, Yoann Guillo
FC • 32pp • $3.99
On Sale September 02, 2026

DUKE FLEED'S STORY CONTINUES IN THIS LONG-AWAITED SEQUEL TO THE SEMINAL MAZINGER MECHA FRANCHISE!

The war between the forces of Vega and Grendizer is but a distant memory. But from the confines of space, the RUIN DIVISON emerges with the most powerful Saucer Beast: THE HYDRAGON.

Under siege, pilot DUKE FLEED has no choice but join the fight and reawaken the MIGHTY ROBOT GRENDIZER or risk the world he once fought so hard to protect.

©2017 Go Nagai / Dynamic Planning
Kana (Dargaud-Lombard S.A.) 2021, by Bajram, Dorison, Cossu, Sentenac, Guillo
www.kana.fr All Rights reserved
All artwork pending licensor approval and subject to change.
All properties TM & © their respective owners.

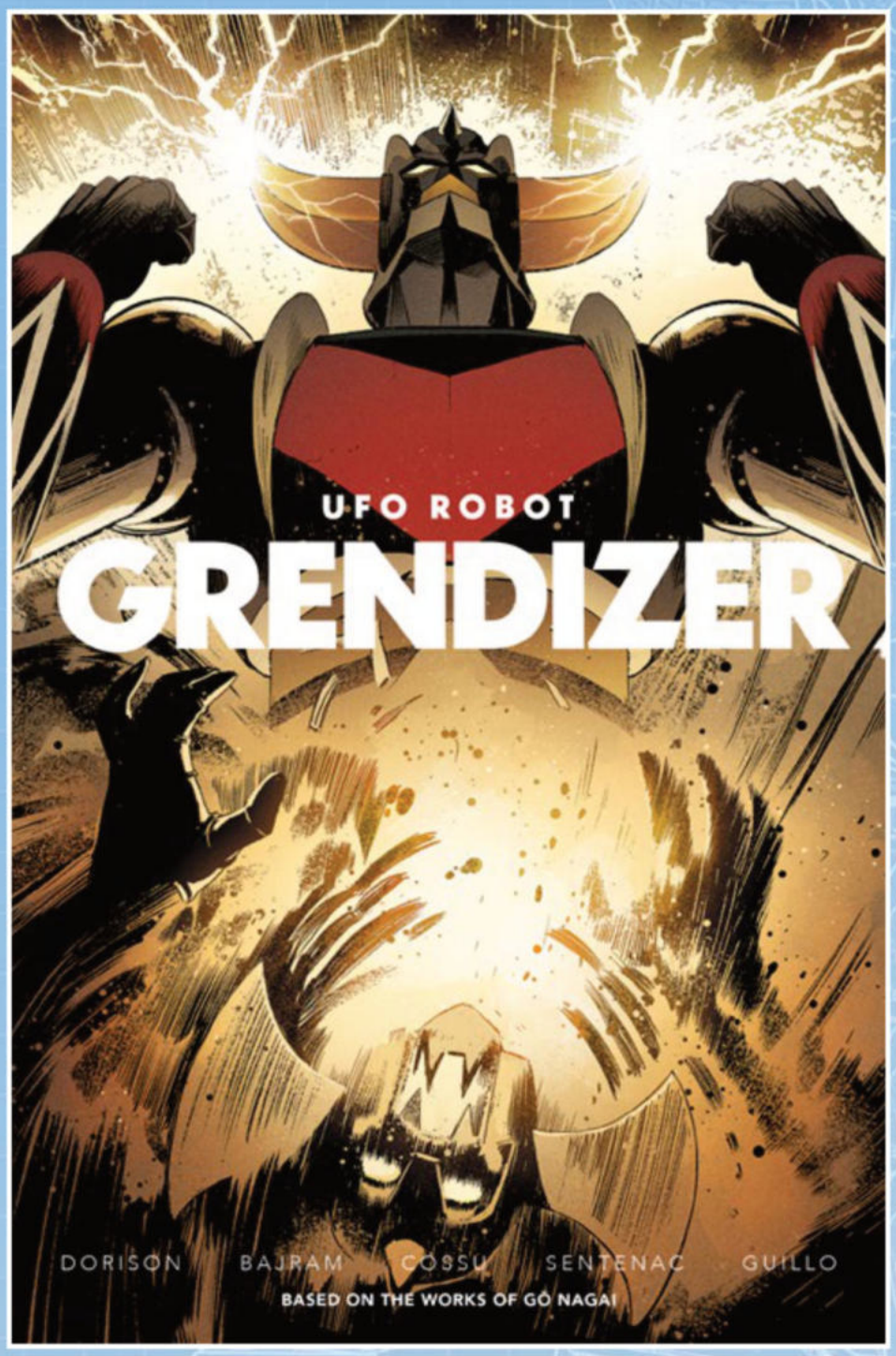

COVER B: **DENIS BAJRAM, BRICE COSSU, ALEXIS SENTENAC & YOANN GUILLO**

PERFECT FOR FANS OF MECHA!

AFTER BEING PLACED INTO HIDING, ***UFO ROBOT GRENDIZER*** *IS HUMANITY'S ONLY HOPE TO STOP AN ALIEN INVASION*



COVER C: **DENIS BAJRAM, BRICE COSSU, ALEXIS SENTENAC & YOANN GUILLO**

©2017 Go Nagai / Dynamic Planning
Kana | Dargaud-Lombard S.A. | 2021, by Bajram, Dorison, Cossu, Sentenac, Guillo

www.kana.fr All Rights reserved

All artwork pending licensor approval and subject to change.
All properties TM & © their respective owners.

BLACK STAR #3 (OF 5)



COVER A: **DANNY LUCKERT**

(W) Kristin Kreuk, Peter Mooney & Eric Putzer
(A) Joe Bacardo
FC • 32pp • $4.99
On Sale September 23, 2026

Rumors of a mythical beast behind recent disappearances have villagers on edge.

And after another bad harvest, with winter closing in, the settlement must rely on the generousity of the Order causing tension between the two parties to grow. It becomes clear that not every villager is what they seem, and not every member of the order is who they have sold themselves to be.



NOT FINAL ART

FROM ACCLAIMED ACTRESS
KRISTIN KREUK
(*SMALLVILLE*, *REACHER*, *MURDER IN A SMALL TOWN*)

© 2025 Kristin Kreuk, Peter Mooney, Eric Putzer.
All Rights Reserved.

All artwork pending licensor approval and subject to change.
All properties ™ & © their respective owners.



"Black Star is dark, gritty and inspirational. The artwork is phenomenal and I found it riveting from beginning to end. Kristin's and [Mooney's and Putzer's] passion shines through on every page, and it left me eager to see where the story goes next."

Michael Rosenbaum (*Guardians of the Galaxy*, *Justice League*)

COVER B: **JOE BACARDO**

The Revenant meets ***Harry Potter and the Deathly Hallows***



NOT FINAL ART

COVER C: **REZA AFSHAR**
COVER D: **REZA AFSHAR**
VIRGIN CARDSTOCK ($6.99)

© 2025 Kristin Kreuk, Peter Mooney, Eric Putzer. All Rights Reserved.

All artwork pending licensor approval and subject to change. All properties ™ & © their respective owners.

WILL JOANNA TAN MAKE IT OUT?



COVER A: **KENDRICK LIM**
COVER I: **KENDRICK LIM FOIL ($14.99)**

GUN HONEY: DOUBLES DOWN #4

(W) Charles Ardai
(A) Ang Hor Kheng
FC • 32pp • $4.99
On Sale September 23, 2026

When a botched attack on the dictator of Russia sends three identical-looking men fleeing Moscow for Siberia, Finland, and the Black Sea, Gun Honey Joanna Tan is offered $10 million to separate the real target from his doubles -- and make sure the right man dies.

COVERS BY KENDRICK LIM!



COVER G: **KENDRICK LIM NUDE ($10)**

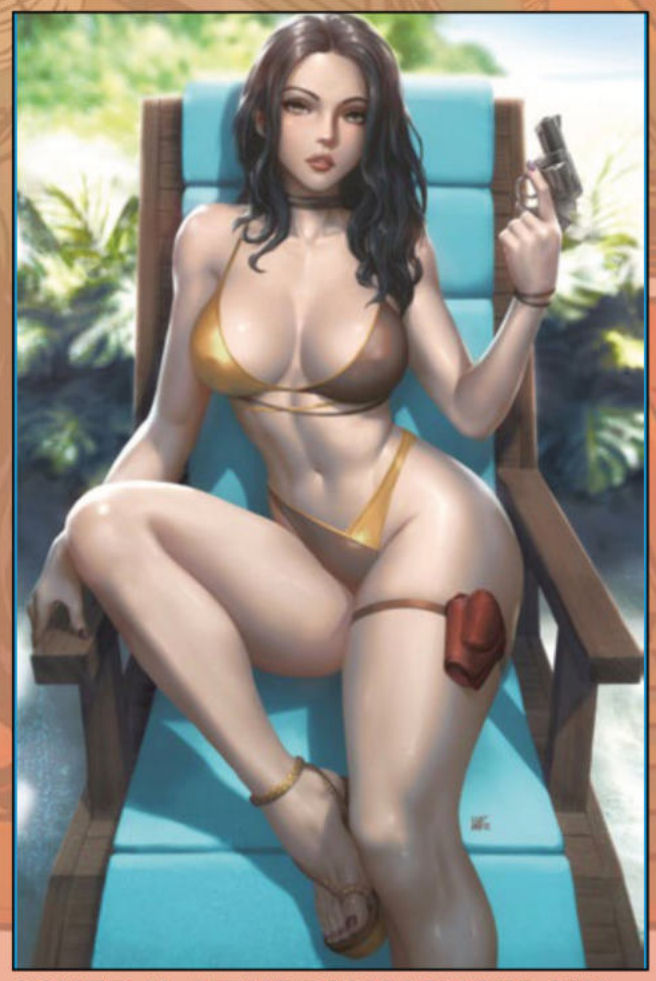

COVER H: **KENDRICK LIM VIRGIN CARDSTOCK ($6.99)**

All artwork pending licensor approval and subject to change.
All properties ™ & © their respective owners.

COVER C: **COSPLAY CARDSTOCK ($6.99)**



COLLECT ALL COSPLAY COVERS ACROSS ALL 4 ISSUES!



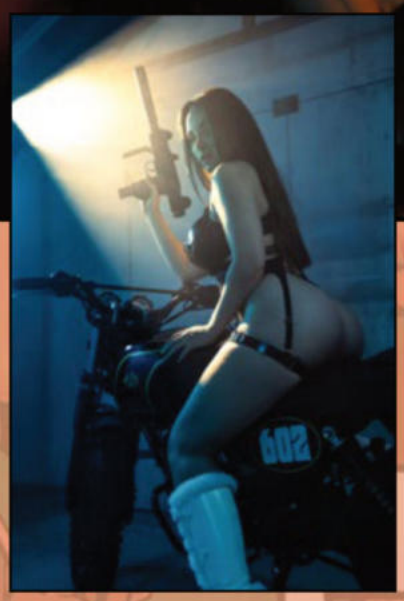

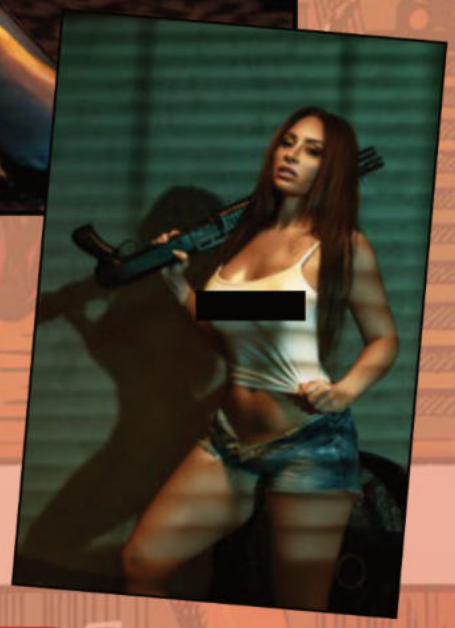

All artwork pending licensor approval and subject to change.
All properties ™ & © their respective owners.

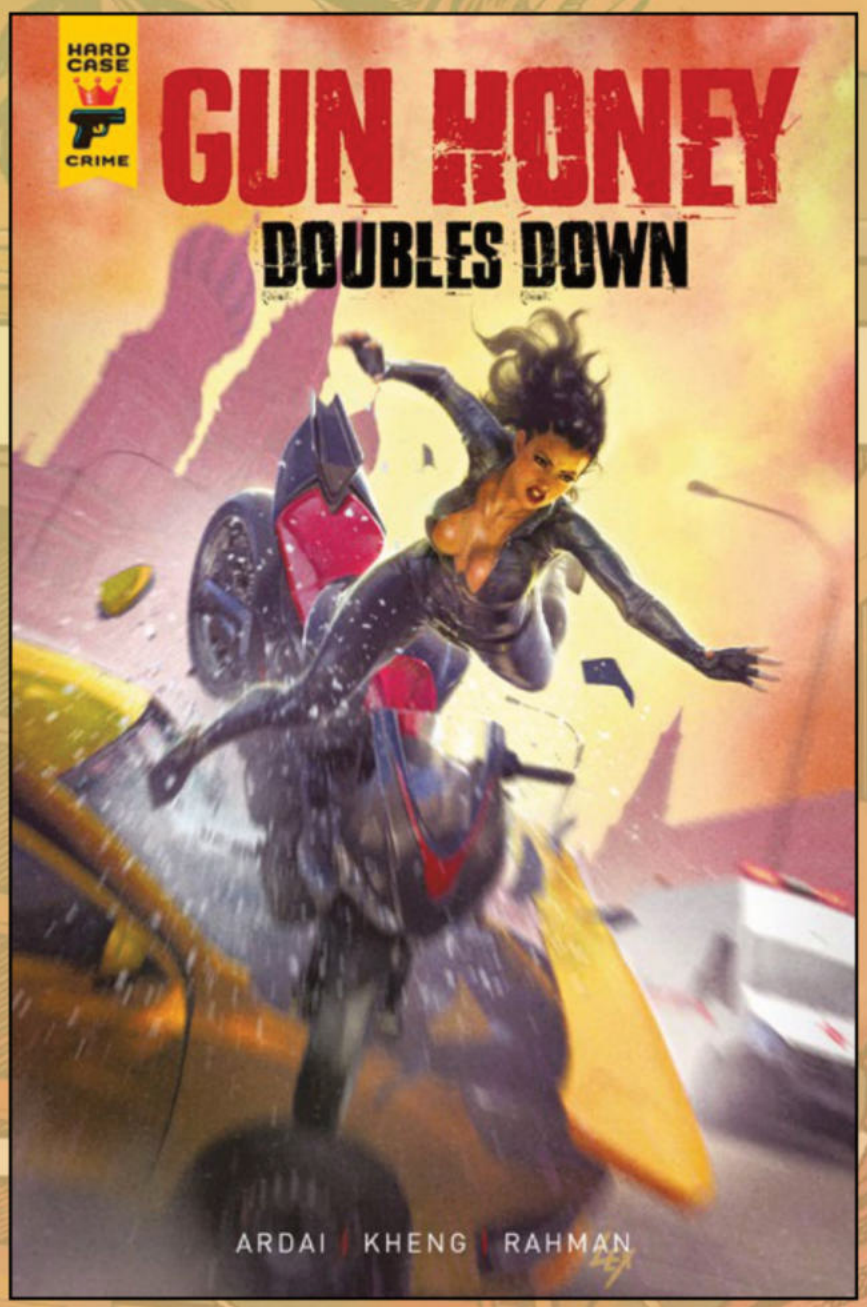

COVER B: **ALEX RONALD**
COVER J: **ALEX RONALD VIRGIN**

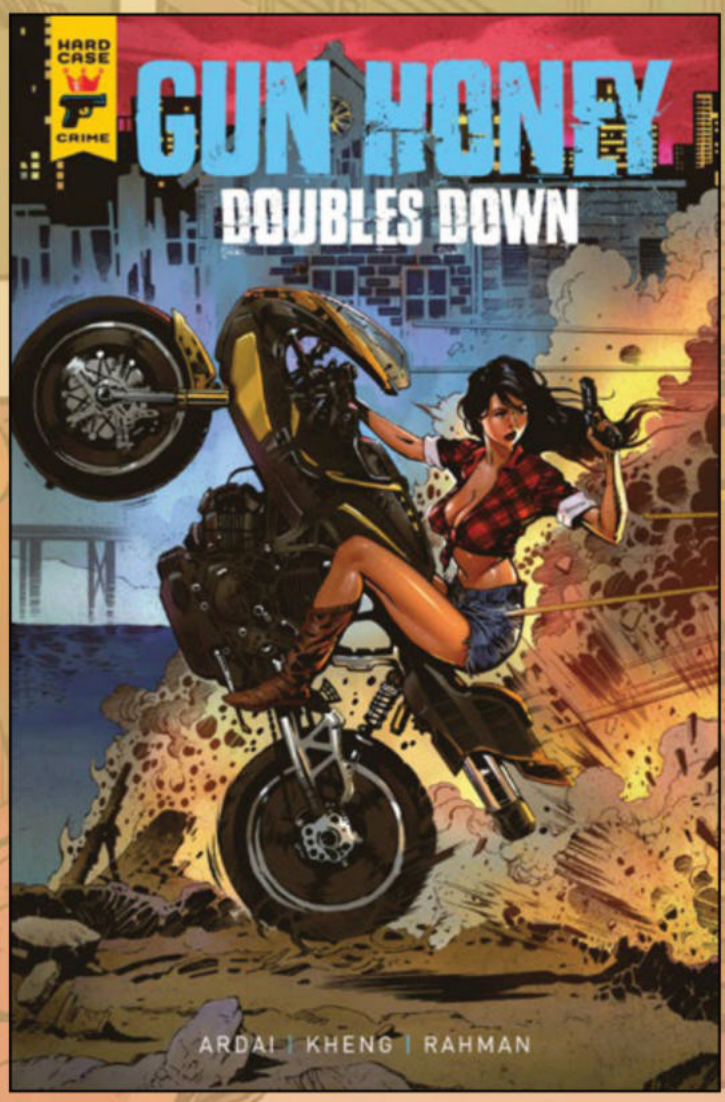

COVER D: **ANG HOR KHENG**



COVER F: **LEOS NG**
COVER K: **LEOS NG VIRGIN**

"Gun Honey puts the thrill in thriller."
kabooooom

All artwork pending licensor approval and subject to change.
All properties ™ & © their respective owners.



COVER E: **RARE TEMPTER NUDE/WRAPAROUND ($10)**

CAN'T GET ENOUGH OF JOANNA?

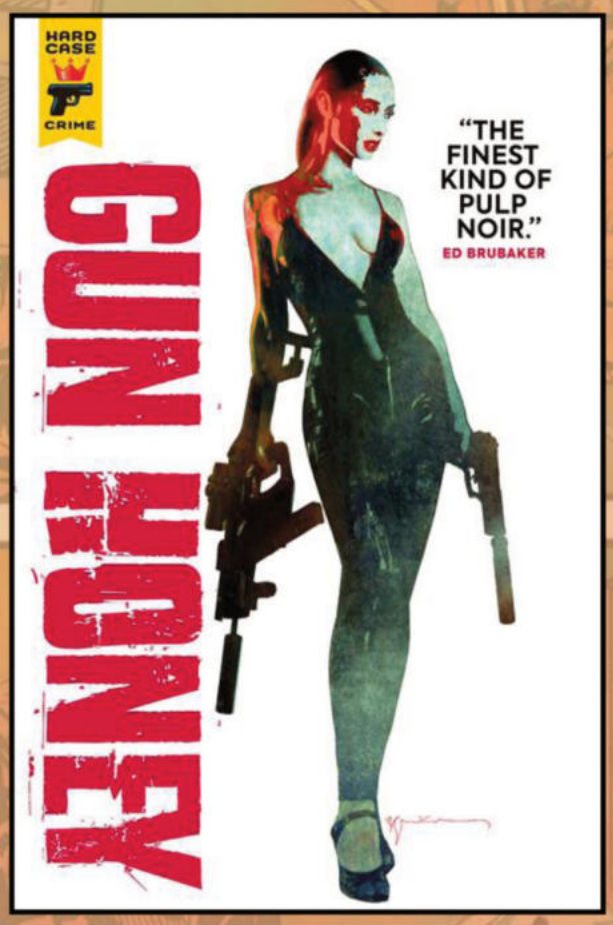

GUN HONEY
0825TN9164



GUN HONEY: BLOOD FOR BLOOD
0825TN9162

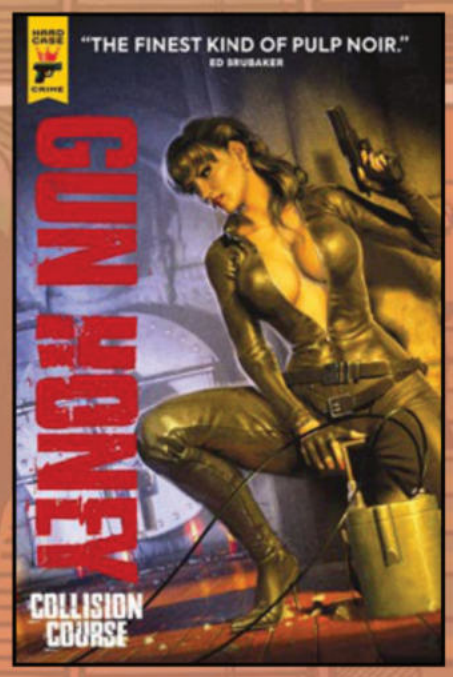

GUN HONEY: COLLISION COURSE
0825TN9163

All artwork pending licensor approval and subject to change.
All properties ™ & © their respective owners.

FEAUTURING 4 GORY COVERS BY ILAN SHEADY!

DEAD BY DAYLIGHT: THE HILLBILLY BODY BAG #1-4 PACK



(W) Derek Fridolfs
(A) Dean Kotz, Allison Hu
(C/A) Ilan Sheady
FC • 4*32pp • $24.99
On Sale September 02, 2026

Collect the full set of covers from iconic horror artist Ilan Sheady (aka "Uncle Frank") and reveal The Hillbilly's brutal rampage across Coldwind Farm.
Chainsaw kills, decapitations, no one is safe!

LIMITED TO 750 UNITS.

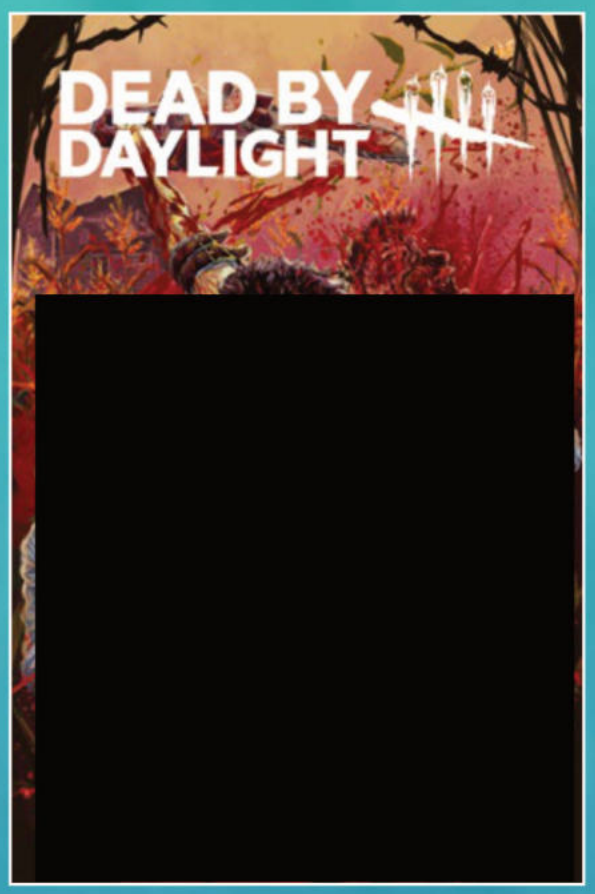

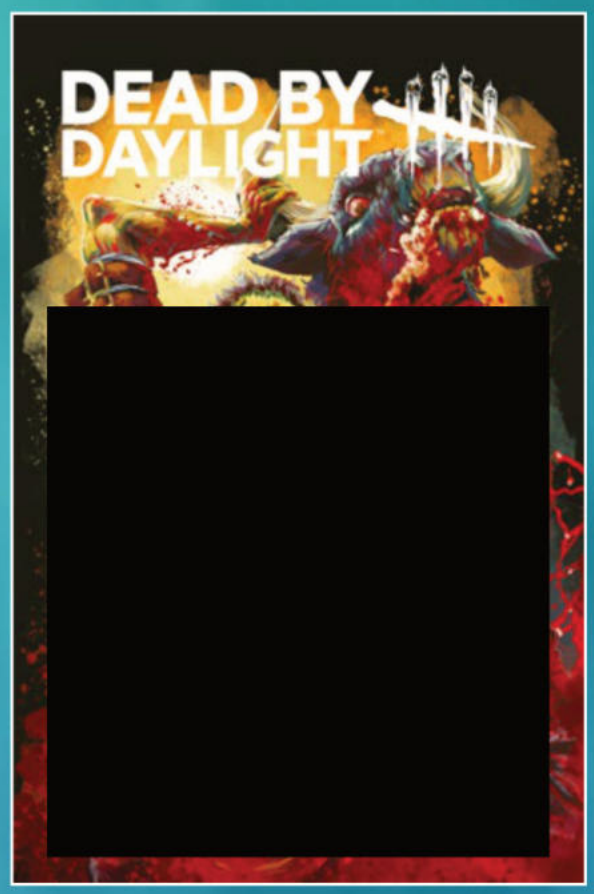



Yes....still too Gory to put in the catalog!

© 2015-2026 and BEHAVIOUR, DEAD BY DAYLIGHT and other related trademarks and logos belong to Behaviour Interactive Inc. All rights reserved.

All artwork pending licensor approval and subject to change.
All properties™ & © their respective owners.

BLADE RUNNER: TOKYO NEXUS: TO LOSE IS TO WIN #1-4 PACK



#1 JUNGGEUN YOON

(W) Nancy A.Collins
(A) Mariano Taibo
FC • 4*32pp • $19.99
On Sale September 02, 2026

ALCON PUBLISHING®

This Blade Runner Pack collects all Cover A's from the Blade Runner: Tokyo Nexus: To Lose is to Win series. Feauturing covers from Junggeun Yoon, José Beroy, Kit Wallis and Jakub Rebelka

LIMITED TO 400 UNITS.



#2 JOSÉ BEROY

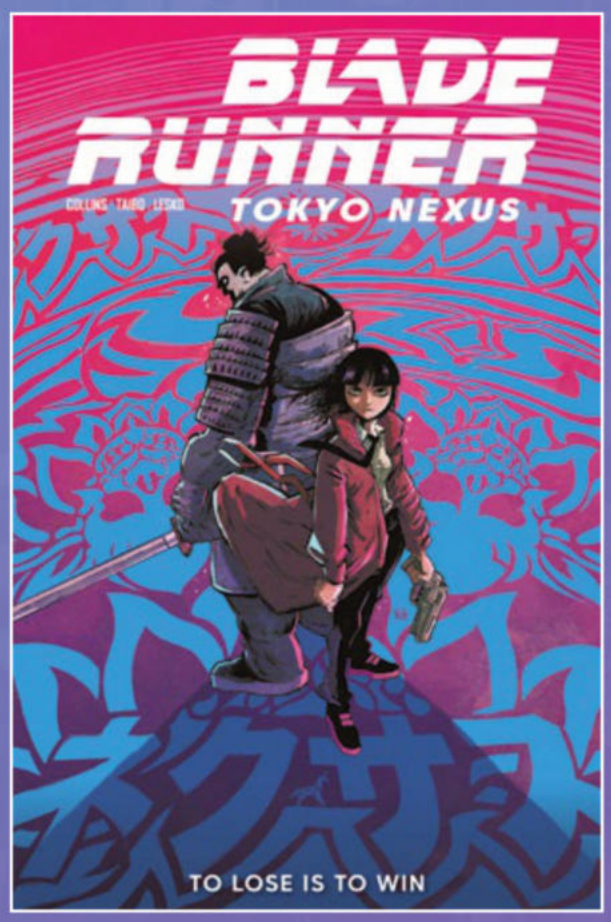

#3 KIT WALLIS

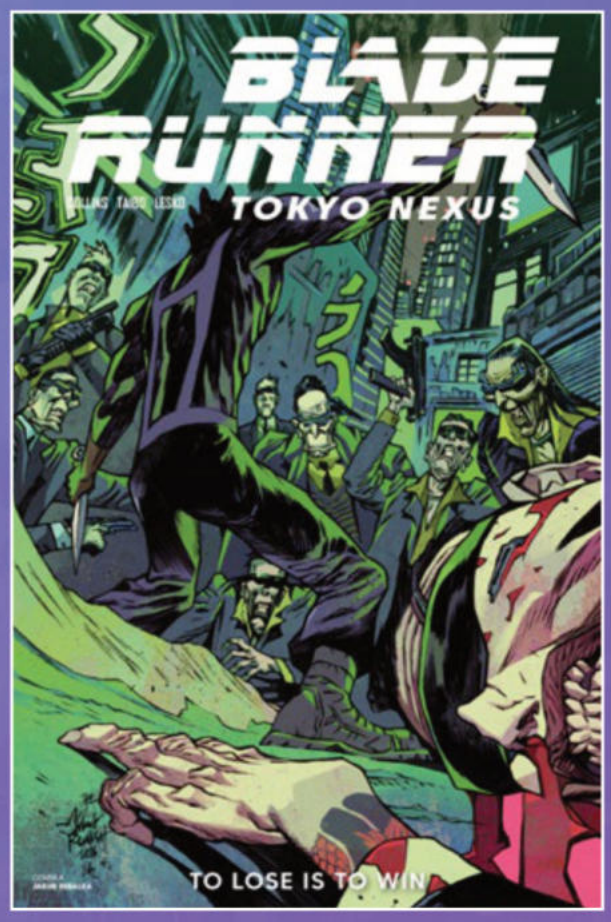

#4 JAKUB REBELKA

All artwork pending licensor approval and subject to change.
All properties™ & © their respective owners.

© 2026, Alcon Entertainment LLC

FEATURING COVERS BY NICK MARINKOVICH

DIABLO®: DAWN OF HATRED #1-4 PACK

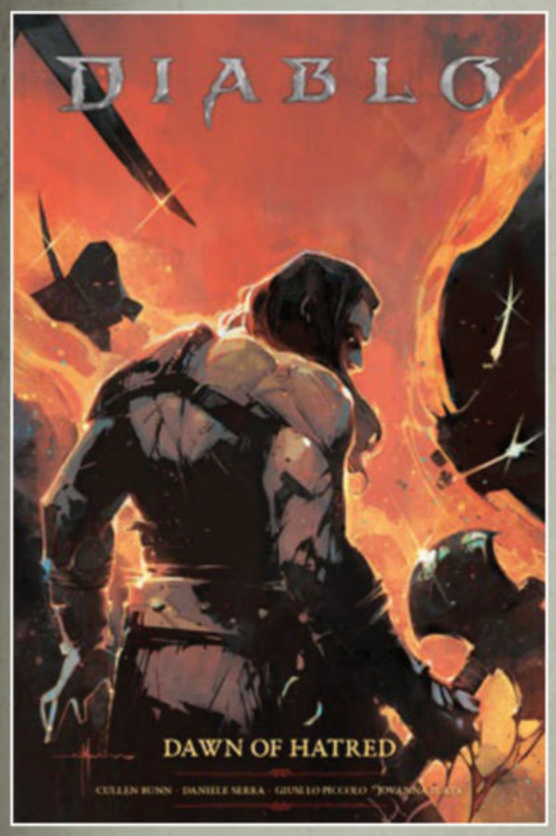

ISSUE 1



ISSUE 2

(Writer) Cullen Bunn
(Pencils) Daniele Serra
(Inker) Giusi Lo Piccolo
(Colorist) Jovanna Plata
FC • 4*32pp • $19.99
On Sale September 30, 2026

AKARAT, THE ANCIENT PROPHET WHOSE TEACHINGS SPAWNED THE ZAKARUM FAITH, HAS RISEN...

COLLECTING #1-4 OF DAWN OF HATRED, THE TIE-IN STORY TO BRAND-NEW DIABLO® IV EXPANSION LORD OF HATRED™

LIMITED TO 750 COPIES



ISSUE 3



ISSUE 4



ALSO INCLUDES A COLLECTIBLE ART CARD OF MARINKOVICH'S DIABLO® 2025 FCBD SPECIAL

© 2026 Blizzard Entertainment, Inc

All artwork pending licensor approval and subject to change.
All properties™ & © their respective owners.

DORIAN GRAY

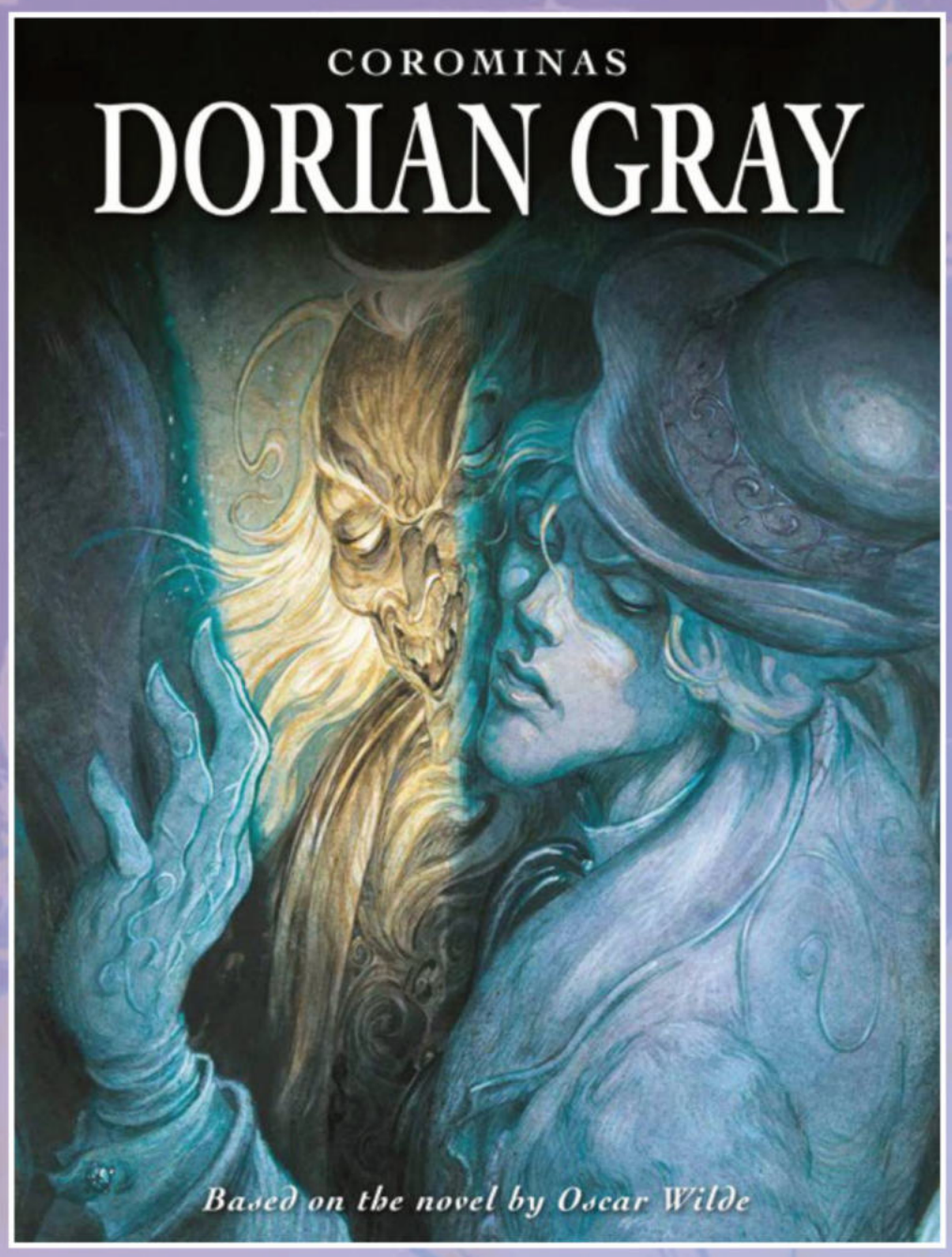

(W/A/CA) Enrique Corominas
FC • 88pp • $24.99
On Sale September 23, 2026

There is absolutely nothing in the world but youth. And some men sacrifice their humanity to attain it.

How easy is it for innocence to be corrupted? This is the crux of the story of Dorian Gray. Lord Wotton, a hedonistic aristocrat, introduces Dorian to a life of luxury and debauchery. A life without consequence.

But realizing that his fleeting beauty is the only reason for his inclusion, Dorian Gray sells his soul and attains eternal youth.

BASED ON THE OSCAR WILDE NOVEL



Dorian Gray - by E. Corominas © Daniel Maghen – 2011
Translation rights arranged through Ag. Rouz, France

All artwork pending licensor approval and subject to change.
All properties ™ & © their respective owners.

PRESENTED IN A GORGEOUS HARDCOVER BOOK!





THIS CLASSIC TALE ON CORRUPTION AND CONSEQUENCE STUNS WITH BEAUTIFULLY ELEGANT ARTWORK

Dorian Gray - by E. Corominas © Daniel Maghen – 2011
Translation rights arranged through Ag. Rouz, France

All artwork pending licensor approval and subject to change.
All properties ™ & © their respective owners.



COMIC CRUSADERS SPOKE TO 'DORIAN GRAY' CREATOR ENRIQUE COROMINAS.

CC: Dorian Gray is one of those stories everybody thinks they know, but your version feels like it drips its own poison. What was the first image, emotion, or idea that made you say, "I need to adapt this my way"?

EC: The Picture of Dorian Gray is my favourite novel. I have seen all its film adaptations but, although Albert Lewin's 1941 movie is fantastic, none of them manages to convey the decadent and symbolic atmosphere of the original text. They are either horror movies for very bored teenagers or alleged homoerotic dramas for older ladies. So, I have tried to be completely faithful to Wilde's spirit. But, in order to see what he wrote, I had to make some changes. I had to draw the influence of art on Dorian, the liberation of his ego, and his descent into hell... and leave the witty lines for the speech bubbles.

CC: Your Dorian is beautiful, disturbing, fragile, arrogant, and lost all at once. How difficult was it to draw a character whose greatest weapon is beauty, but whose real story is decay?

EC: Everything was so difficult in this comic! At first, Dorian is pure as the driven snow, but he also feels the need to fit in and become someone. Lord Henry encourages him to use his beauty to manipulate people before they manipulate him, while Basil adores him just as he is: beautiful and pure. I have tried to draw a Dorian who feels an emptiness inside, fragile, who refuses to grow old and let his beauty disappear because he believes he has no other remarkable quality.

CC: You describe the book as being shaped like a five-act opera with a monologue from Dorian himself. What did that structure give you that a more traditional chapter-by-chapter adaptation could not?

EC: The last thing I wanted was for my comic was for it to read like a summary of the novel. I wanted to achieve the greatest possible synthesis and a huge emotional impact, one comic to have a narrative value of its own. So, I thought of the great operas, where the less relevant events of the story are left in ellipsis between acts. The more descriptive and theatrical chapters of Wilde's novel are contained within those five acts... or so I hope!

CC: At its heart, Dorian Gray asks what happens when beauty gets worshipped, but accountability gets buried. In today's world of filters, fame, vanity, and curated identities, why does this story still hit like a brick through a stained-glass window?

EC:You are absolutely right! We live in an era where we all sell an idealized image of ourselves, and technology is at the service of our narcissism.

Nowadays, Dorian would be just another instagrammer, just another influencer. His narcissism would be applauded by society rather than censored, so... would he be someone happier and freer? I'm afraid not.

Victorian society repressed and punished individuals who dared to be free (as in the case of Oscar Wilde himself), but today, we ourselves repress and hide our true selves to sell a false image to others, just like psychopaths or egomaniacs do.
Dorian's portrait remains hidden in our attic, along with all our fears and insecurities.



READ THE FULL INTERVIEW HERE

Dorian Gray - by E. Corominas © Daniel Maghen – 2011
Translation rights arranged through Ag. Rouz, France

All artwork pending licensor approval and subject to change.
All properties ™ & © their respective owners.

SPIELBERG

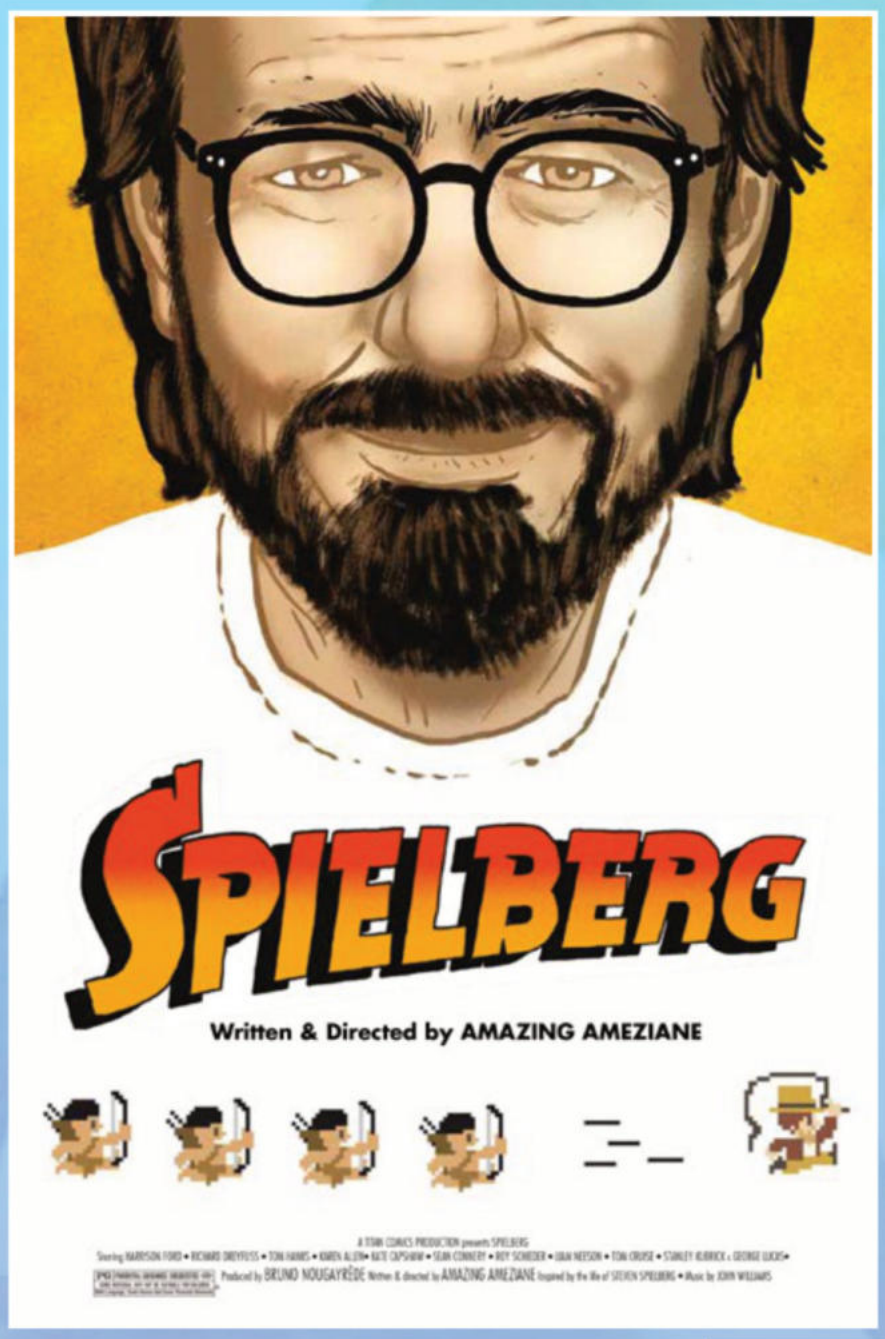

(W/A/CA) Amazing Ameziane
FC • 192pp • $24.99
On Sale September 02, 2026

Spotlighting the inimitable, multi-award-winning Steven Spielberg.

With over a dozen Academy Awards (among many others), Steven Spielberg is considered the most acclaimed director in modern cinema history. From classic escapist thrillers like *Jaws* and *Jurassic Park*, magical family movies like *E.T.*, to thoughtful historical dramas like *Schindler's List*, Spielberg has something to offer everyone.

Take a look at both the impact of his movies and the narrative of his life from his cinematic viewpoint!

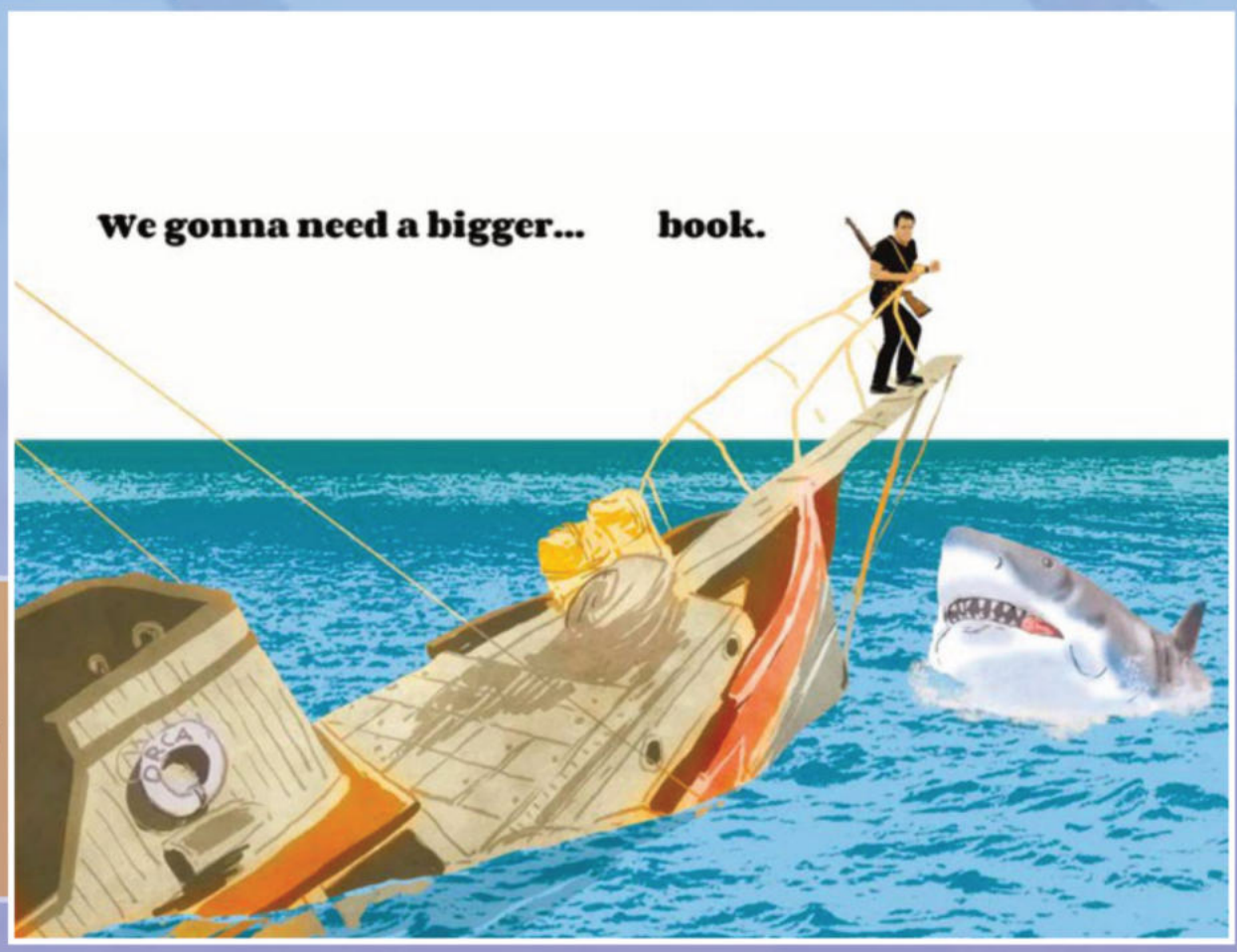

THE NEW INSTALLMENT IN AMAZING AMEZIANE'S CINE GRAPHIC NOVELS

© Amazing Amèziane, 2026

All artwork pending licensor approval and subject to change.
All properties ™ & © their respective owners.

ALVA IN THE DARK

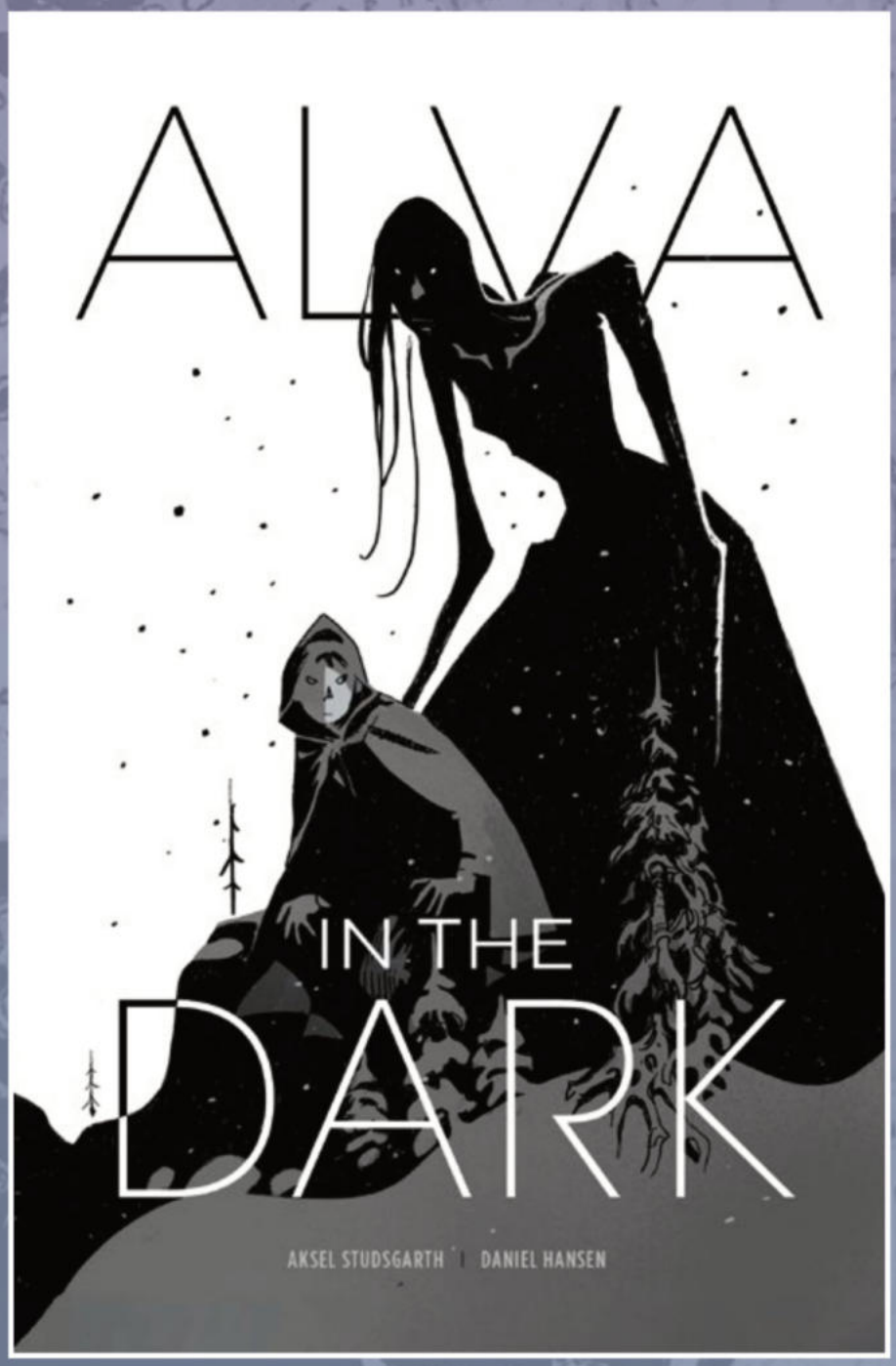

(W) Aksel Studsgarth
(A/CA) Daniel Hansen
BW • 272pp • $19.99
On Sale September 23, 2026

Alva makes her living on the margins. But when a late-night burglary uncovers an ancient witch imprisoned behind a steel door, her life spirals into a supernatural thriller. **Forced to flee** across the frozen north with her friend Mini, Alva becomes the **target of a secretive order** obsessed with hunting the magical Aldinn tribes. To survive, Alva must decide who she can trust, and navigate a landscape where **humans and monsters** are not so easily told apart.



BRAND NEW NORDIC NOIR, FOLK-HORROR GRAPHIC NOVEL

All artwork pending licensor approval and subject to change.
All properties ™ & © their respective owners.

Alva dans la nuit © Editions Glénat 2023 by Aksel Studsgarth & Daniel Hansen – ALL RIGHTS RESERVED



FOR FANS OF DARK FANTASY & SUPERNATURAL THRILLERS



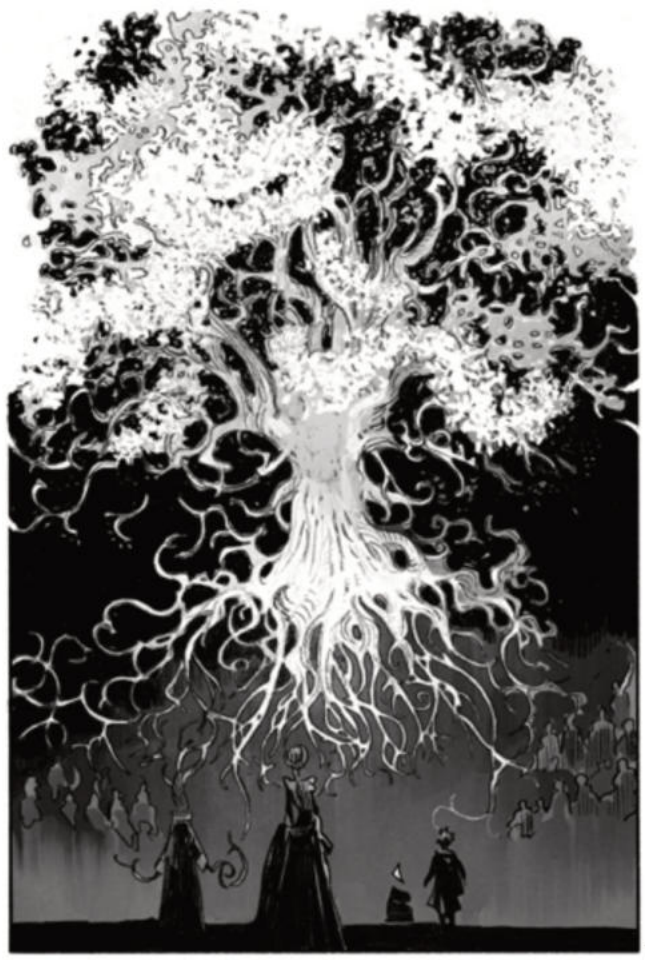

All artwork pending licensor approval and subject to change.
All properties ™ & © their respective owners.

Alva dans la nuit © Editions Glénat 2023 by Aksel Studsgarth & Daniel Hansen – ALL RIGHTS RESERVED

DARK SOULS: MOTHER OF MOURNING



REGULAR: **BJORN BARENDS**

(W) George Mann
(A) Maan House
FC • 112pp • **$17.99**
On Sale **September 16, 2026**

Hope is a fleeting feeling for the Knights of Mourning. But the knightly order are willing to bet everything on their last chance of salvation.

In search of a hero to rekindle the flame, these knights turn to the Mother of Lillies, a soulless mummified saint with legends about her ability to restore balance to the world.

The knights believe that her lost soul will resurrect her and bring them their sought-after champion to guide them to solace. But madness looms in every knight's mind and this long-awaited goal might not be what it once seemed...

WRITTEN BY BEST-SELLING NOVELIST GEORGE MANN!

DIRECT MARKET COVER
BY THE KNOTT



Dark Souls™& ©Bandai Namco Entertainment Inc. / ©FromSoftware, Inc.

All artwork pending licensor approval and subject to change.
All properties ™ & © their respective owners.

TITAN COMICS

ABANDON EVERYTHING FOR THE LAST HOPE OF MANKIND IN THIS GRITTY TALE





COLLECTS #1-4 OF DARK SOULS: MOTHER OF MOURNING

"Mother of Mourning offers another worthy addition to *Dark Souls* lore from Mann and House. At once beautiful and dreadful, every page drips with grim mystery."
Lonnie Nadler
(*Little Nightmares*, *The Sickness*)

SCAN HERE
DARK SOULS
VIDEO GAME TRAILER

Dark Souls™& ©Bandai Namco Entertainment Inc. / ©FromSoftware, Inc.

All artwork pending licensor approval and subject to change.
All properties ™ & © their respective owners.

THE SECOND ARC OF THE COMIC ADAPTATION BASED ON THE HIT NETFLIX ANIMATED SERIES



DIRECT MARKET: **HARVEY TOLIBAO**

ESCAPE FROM SKULL ISLAND

(W) Simon Furman
(A) Christopher Jones
FC • 112pp • $17.99
On Sale September 16, 2026

A rag-tag group was pulled on to the shores of Skull Island following a deadly attack at the tendrils of the Kraken. Now their ship has been stolen, and they're trapped on the island where every corner reveals a new blood-curdling creature.

The towering Kong's efforts to protect the humans from the island's terrifying inhabitants saw him clash with Yuggoth. Now the humans must fend off hordes of frenzied monsters in the hopes that Kong can defeat these new terrifying threats.

COLLECTS #1-4 OF ESCAPE FROM SKULL ISLAND

MONSTERVERSE

LEGENDARY COMICS

All artwork pending licensor approval and subject to change.
All properties ™ & © their respective owners.

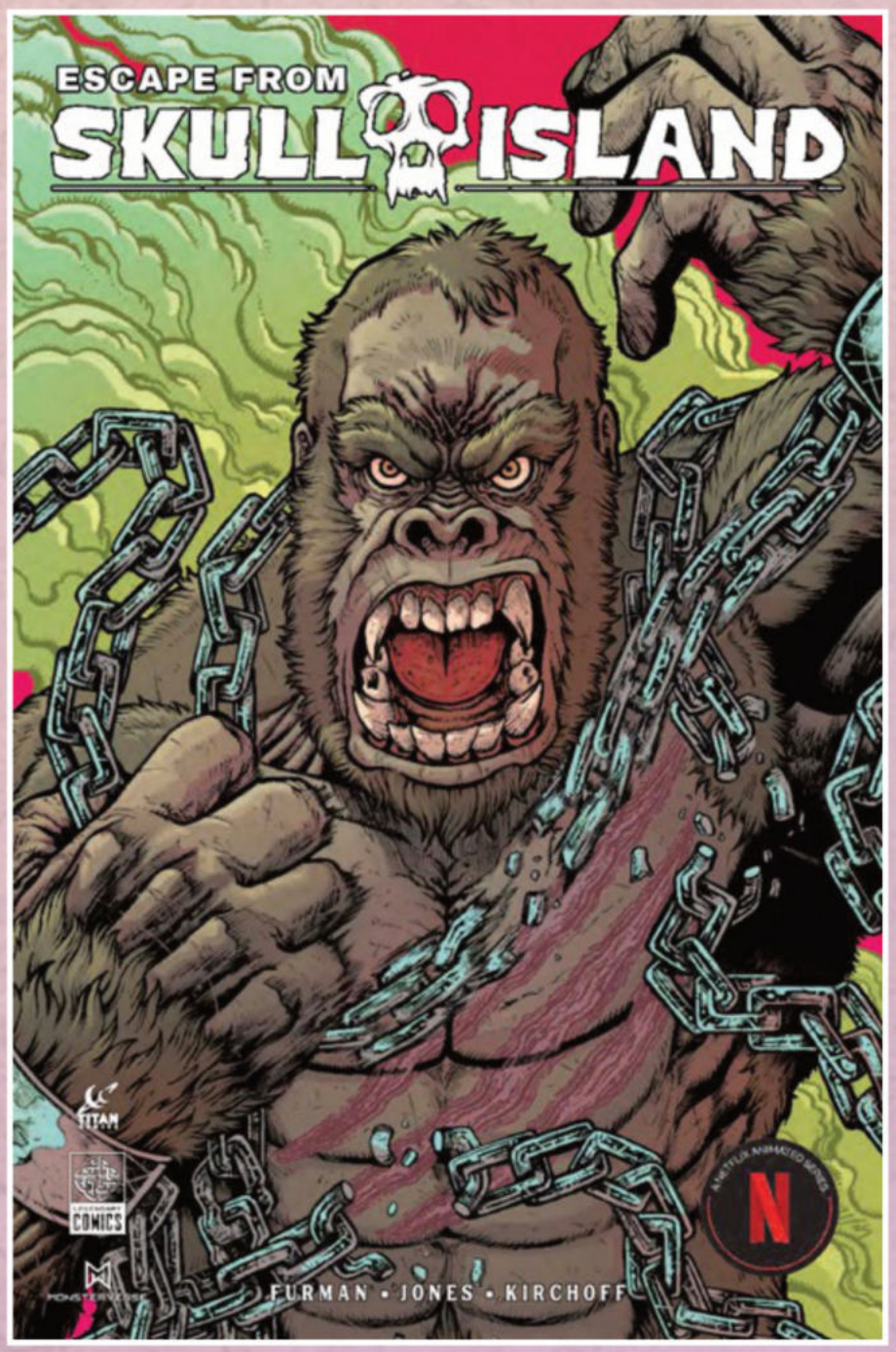

REGULAR: **MARIA WOLF**





CATCH UP ON VOL 1
RETURN TO SKULL ISLAND

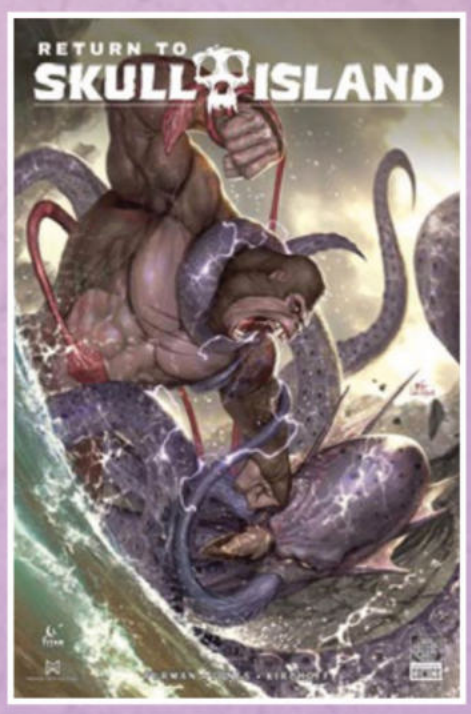

DM: INHYUK LEE

REG: CHRIS JONES

DM:1225TN1022
REG:1225TN1023

All artwork pending licensor approval and subject to change.
All properties ™ & © their respective owners.

COLLECTS THE FIRST THREE VOLUMES OF THE CRITICALLY ACCLAIMED COMIC SERIES

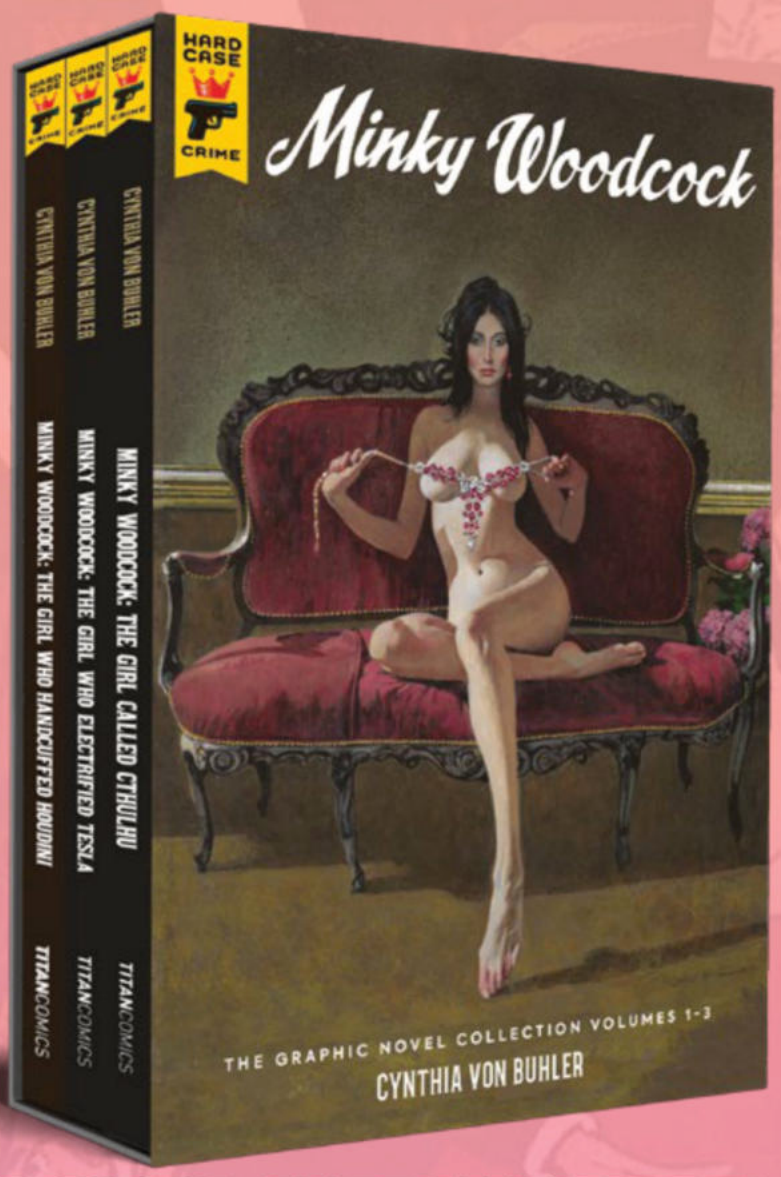

MINKY WOODCOCK: SLIPCASE SET

(W/A) Cynthia Von Buhler
(CA) Robert McGinnis
FC • 352pp • $69.99
On Sale September 09, 2026

From the mind of lauded artist, author, and playwright, Cynthia von Buhler, this trilogy collection of the gumshoe detective series takes the thrills and twists of pulp noir to new heights!

Minky uses her sensual wiles and plucky attitude to get to the bottom of three spectacular mysteries, all involving notable figures of the era. Collected together for the first time, these unique, lavishly designed volumes are a must for any fan of classic pulp fiction with female leads.

PRAISE FOR CYNTHIA VON BUHLER

"Multitalented and eccentric"
Boston Globe

"One of the top contemporary surrealists"
Art & Antiques

COLLECTS THE GIRL CALLED CTHULHU, THE GIRL WHO ELECTRIFIED TESLA AND THE GIRL WHO HANDCUFFED HOUDINI



INCLUDES THREE EXCLUSIVE ART CARDS!

All artwork pending licensor approval and subject to change.
All properties ™ & © their respective owners.

LENORE: HODGE PODGE

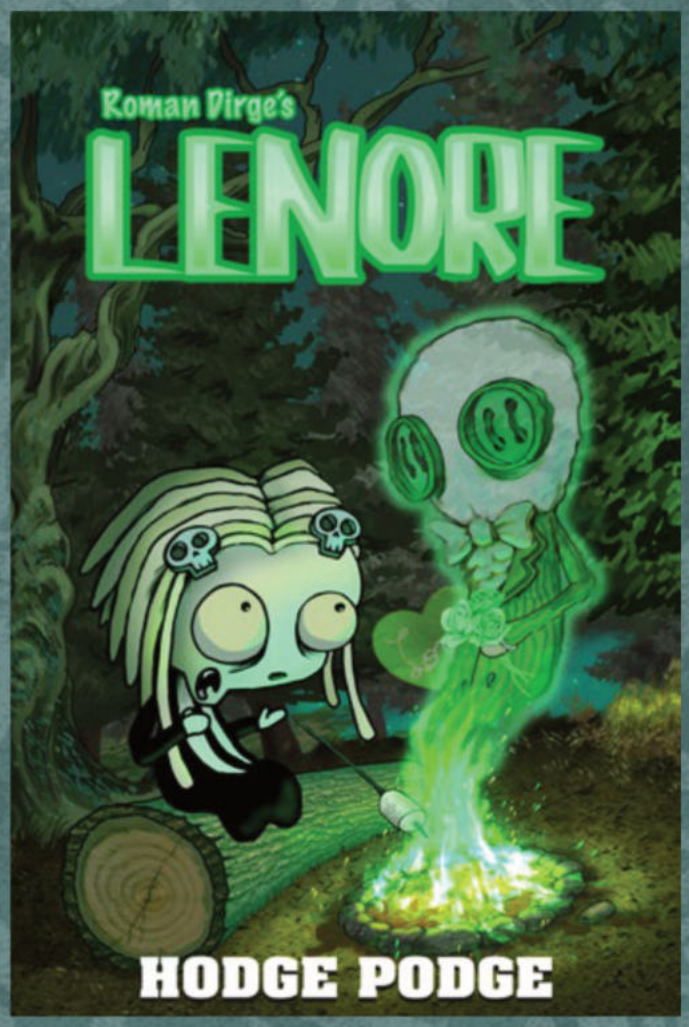

REGULAR

(W/A/CA) Roman Dirge
FC • 112pp • **$24.99**
On Sale **September 09, 2026**

Lenore's back with the usual gang of misfits for four fantastically foolish, farcical felinologistic-themed fairy tales guaranteed to fracture your funny bone and leave you gasping for breath, weak with mirth.

Collects 4 Lenore One Shots all into one wonderful Hodge Podge of a book!

CURSE OF THE BEEBEEYAGA
BLOOD AND MONEY
MUFFIN ELSE MATTERS
GHOST STORY



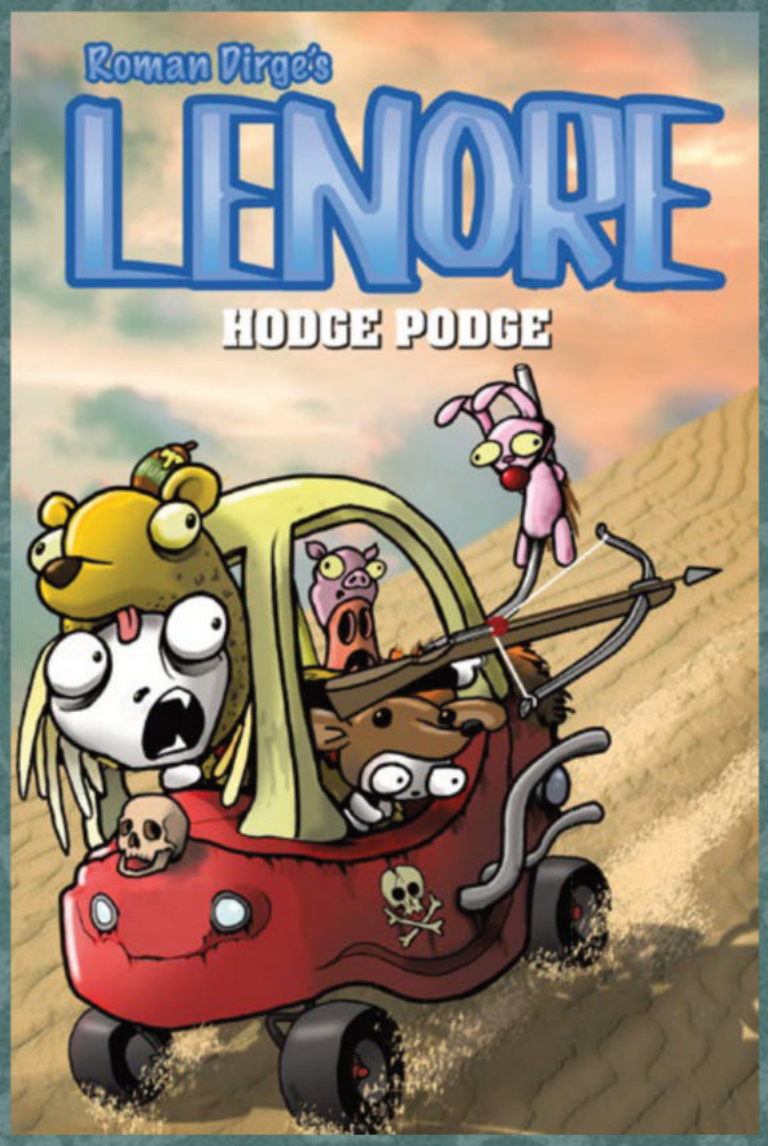

DIRECT MARKET

All artwork pending licensor approval and subject to change.
All properties ™ & © their respective owners.

TANK GIRL IS BACK WITH A WHOLE NEW ATTITUDE AND A TWIST YOU'LL NEVER SEE COMING (UNLESS YOU READ THE TITLE)!

WHO KILLED TANK GIRL?

SLIPCASE SET

(W) Alan Martin
(A) Brett Parson
FC • 344pp • **$49.99**
On Sale **September 16, 2026**

The mighty team of Alan Martin and Brett Parson present this spectacular trilogy of the ongoing series - perfect for old fans and new!

Fans won't want to miss out on this super slipcase collecting the trilogy of the first ever ongoing series of Tank Girl! Witness the anarchic, wacky adventures that befall the rebel-without-a-clue and her gimmicky crew and how, like never before, those actions have consequences...



DIRECT MARKET: BRETT PARSON

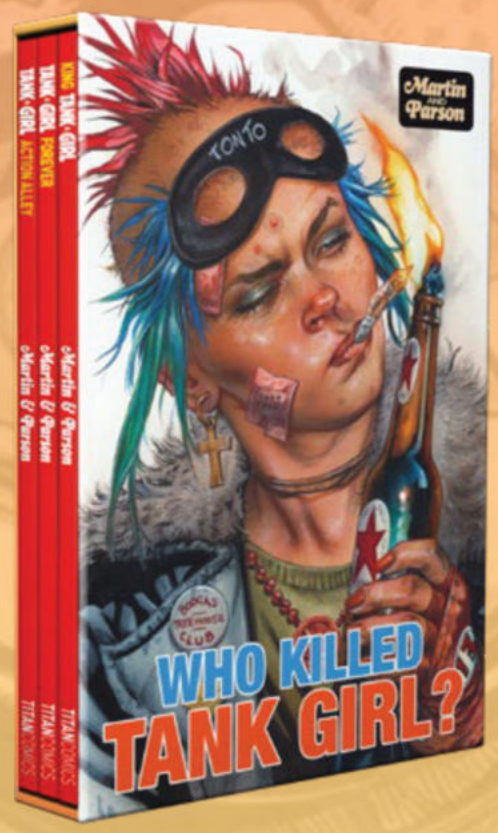

REGULAR: GREG STAPLES

INCLUDES FOUR EXCLUSIVE ART CARDS!



All artwork pending licensor approval and subject to change. All properties ™ & © their respective owners.

FROM VISIONARY CREATOR MAMORU NAGANO COMES THE ICONIC STAR SAGA THAT REDEFINED SPACE OPERA AND MECHA MANGA FOREVER

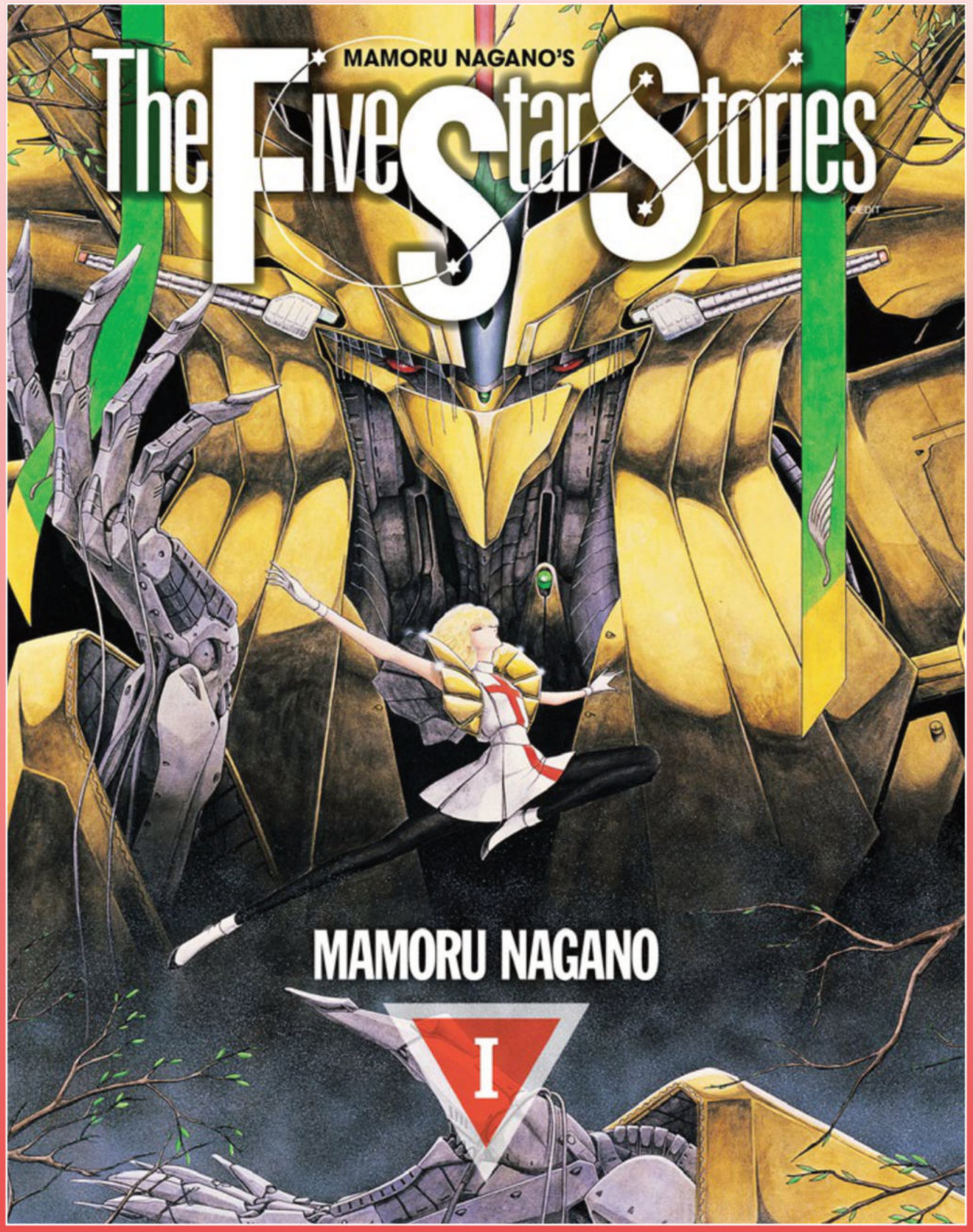

THE DEFINING SCI-FI CULT CLASSIC BACK IN PRINT

All artwork pending licensor approval and subject to change.
All properties TM & © their respective owners.

©1987 ©1998 EDIT / KADOKAWA CORPORATION

THE FIVE STAR STORIES VOL 1

(W/A) Mamoru Nagano
B&W • SC • 208pp • $19.99
On Sale September 02, 2026

ANNOUNCED AT ANIME EXPO 2025!

We meet Amaterasu, the immortal emperor of the Grees Kingdom, and his destined bride, Lachesis, as they navigate a world of intrigue, warfare, and forbidden power. As interstellar conflict rages, the stage is set for a war that could determine the fate of the galaxy.



FAITHFULLY REPLICATES THE ORIGINAL JAPANESE RELEASE WITH BEAUTIFULLY ILLUSTRATED FULL-COLOUR PAGES AND ELEGANT FRENCH FLAPS, MAKING THIS EDITION A MUST-HAVE FOR COLLECTORS AND LONGTIME FANS.

All artwork pending licensor approval and subject to change.
All properties TM & © their respective owners.

©1987 ©1998 EDIT / KADOKAWA CORPORATION

SCHOOL FOR WIZARDS: OLD ENOUGH TO LEARN MAGIC VOL 1



(W) Yuhi Ueno
(A) Yuunagi
B&W • SC • 176pp • $12.99
On Sale September 09, 2026

Roy Aveillam, the arrogant son of a notorious duke, is widely feared. But one heated clash with a rival classmate jolt something deep within – his memory of a past life returns, as does a burning desire: to master a craft and become someone extraordinary.

Reincarnated at just eight years old, Roy awakens to the world's latent magic and vows to redefine himself – not just by his lineage, but by his will.

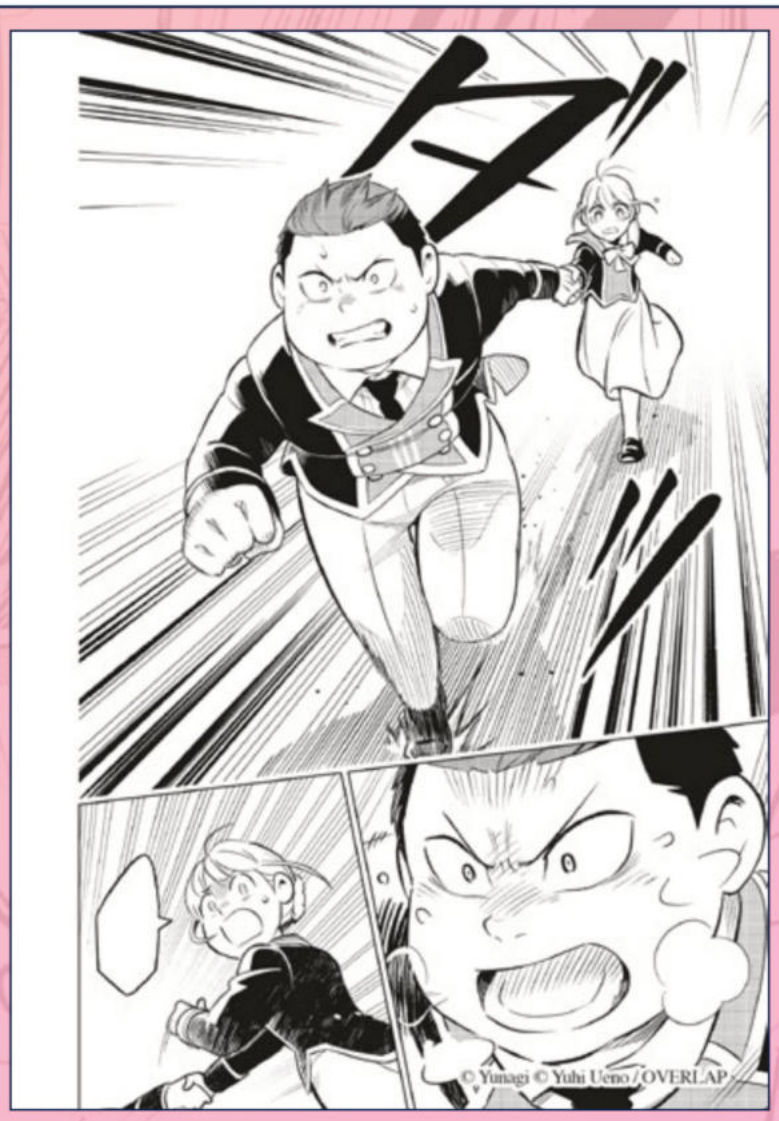

A RUDE YOUNG DUKE REGAINS HIS PAST MEMORIES - HE TRANSFORMS FROM FEARED BULLY TO DETERMINED MAGE IN THIS ENCHANTING ISEKAI SCHOOL DRAMA!

All artwork pending licensor approval and subject to change.
All properties ™ & © their respective owners.

© Yunagi © Yuhi Ueno / OVERLAP

FOR LOVERS OF REINCARNATION TALES COMES A THREE VOLUME ISEKAI

PERFECT FOR YOUNG TEENS!



© Yunagi © Yuhi Ueno / OVERLAP

All artwork pending licensor approval and subject to change.
All properties ™ & © their respective owners.



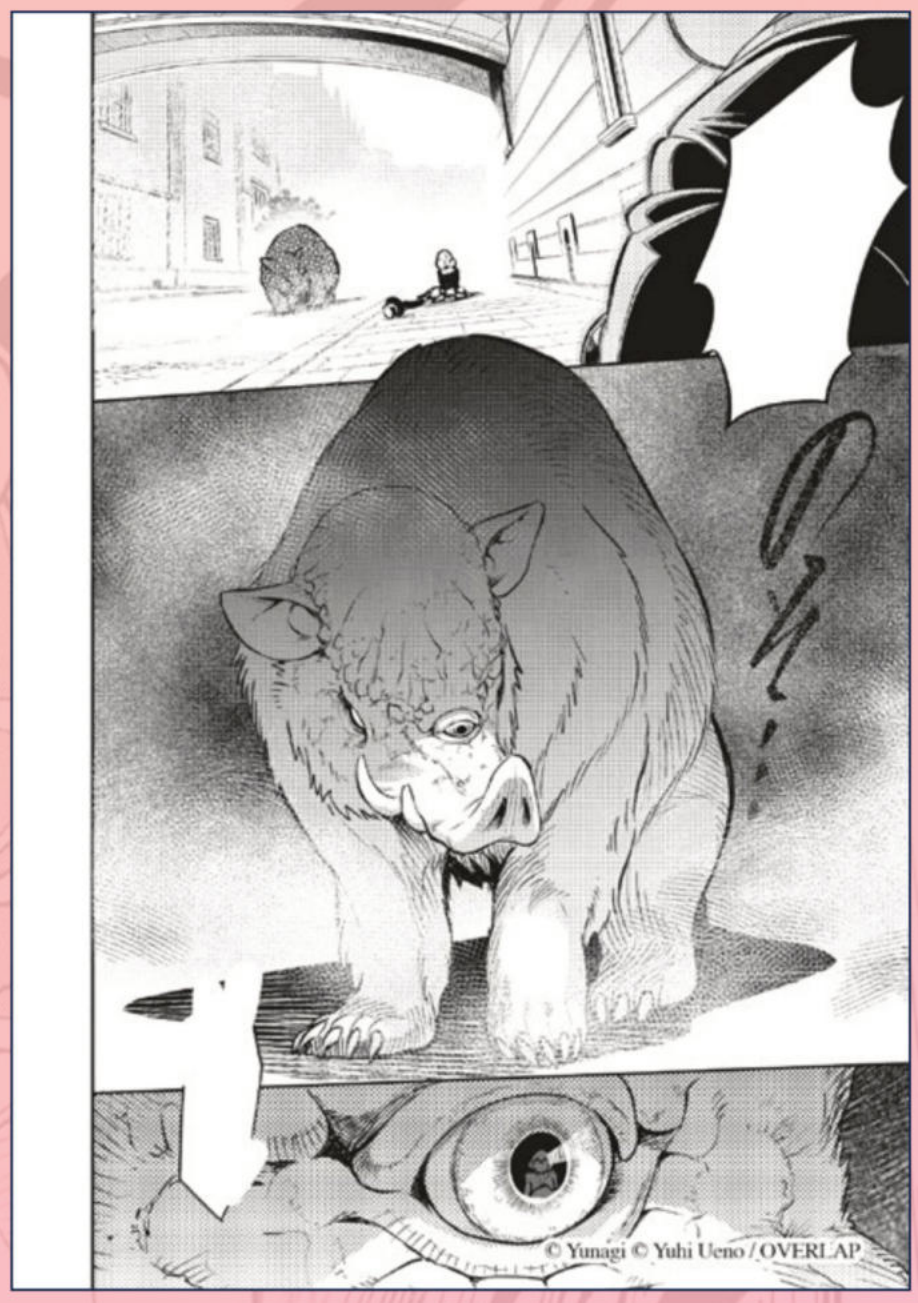



BASED ON THE LIGHT NOVELS WRITTEN BY YUHI UENO AND ILLUSTRATED BY NOKI.

All artwork pending licensor approval and subject to change.
All properties ™ & © their respective owners.

© Yunagi © Yuhi Ueno / OVERLAP

THE ASSASSIN LAUGHS AT TWILIGHT VOL 1

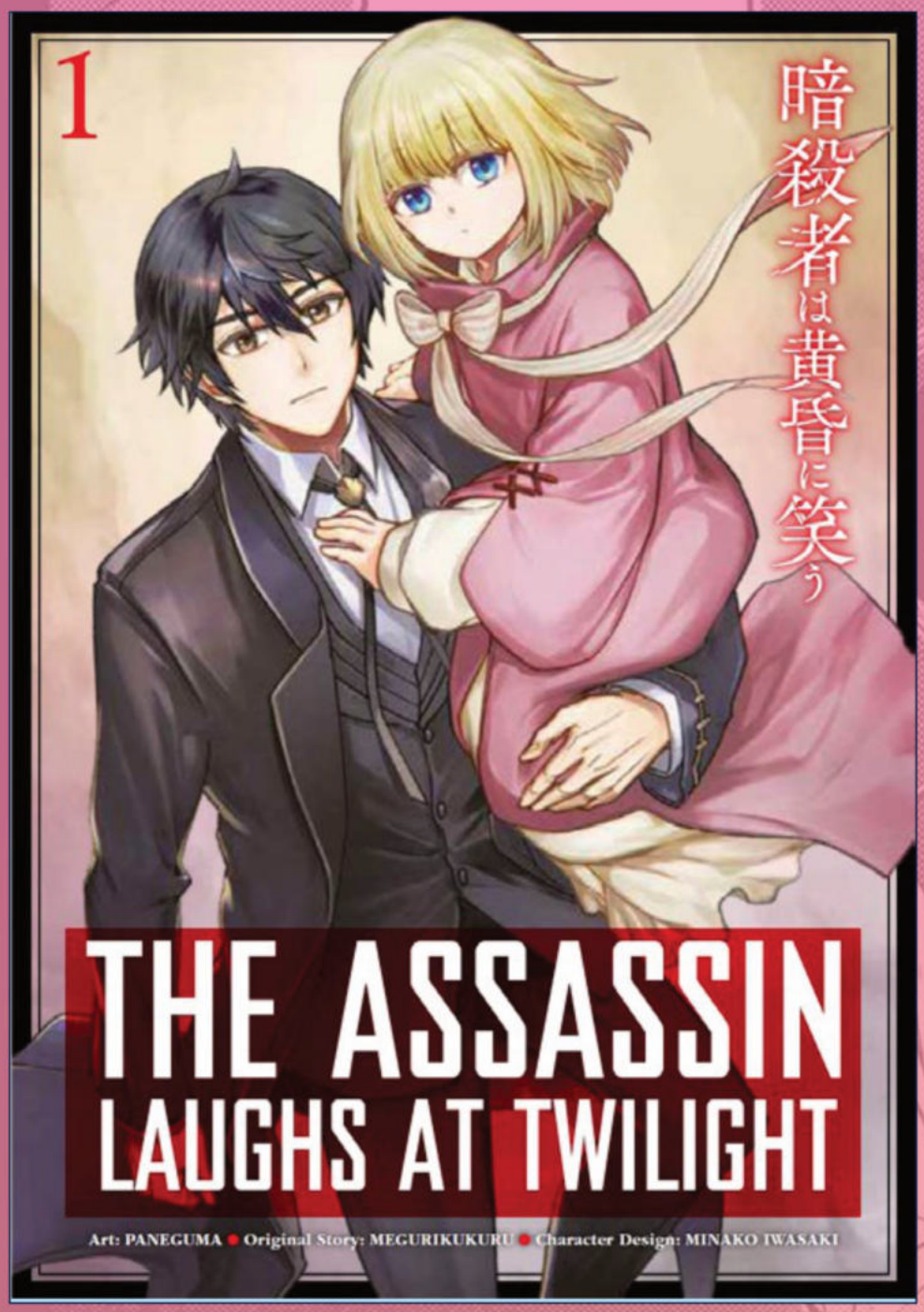

(W) Paneguma
(A) MeguriKukuru
B&W • SC • 192pp • $12.99
On Sale September 16, 2026

A brilliant surgeon meets a tragic end during an earthquake while operating on his only sibling.

Reborn into a mysterious otherworld as a deadly assassin, he must reconcile his past vocation with a new, morally fraught existence as a "revenger." Just as he contemplates his shattered identity, a girl who mirrors his sister appears before him – an uncanny echo that pulls him into a labyrinth of fate, duty, and supernatural suspense.

FIRST OF THREE VOLUMES, BLENDING ISEKAI AND SUPERNATURAL THRILLER

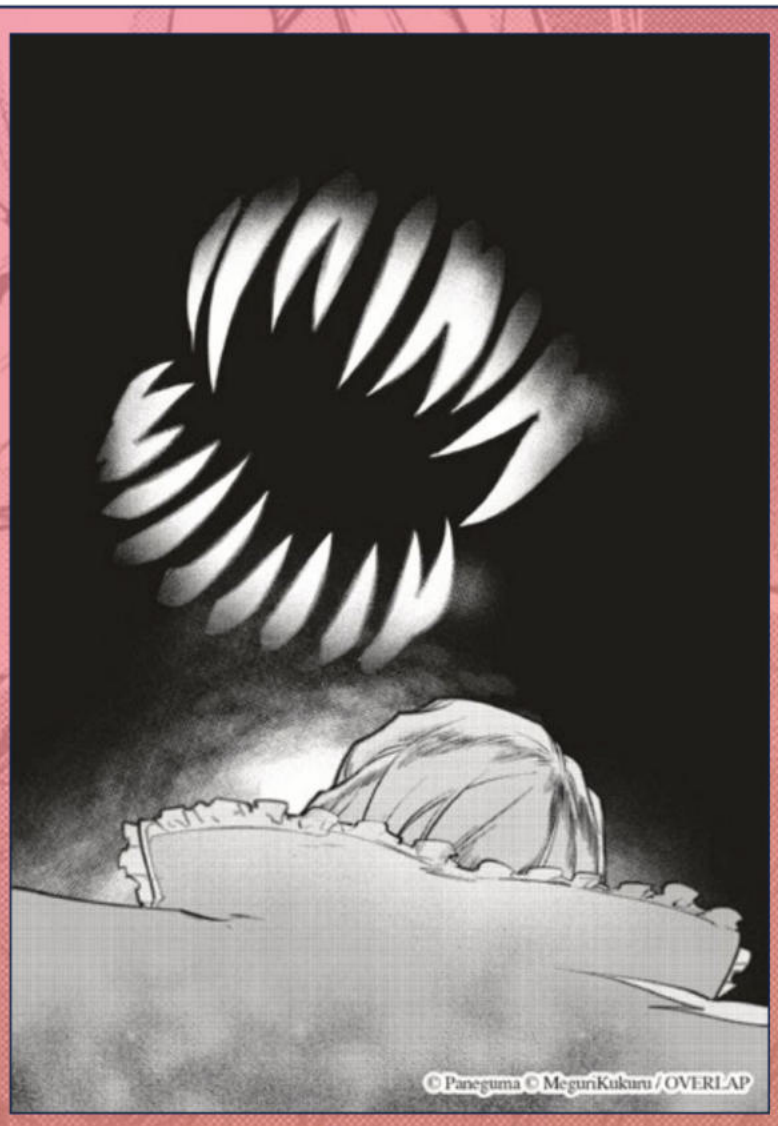

All artwork pending licensor approval and subject to change.
All properties ™ & © their respective owners.

© Paneguma © MeguriKukuru / OVERLAP





DARKLY POETIC AND GRIPPING ISEKAI FANTASY

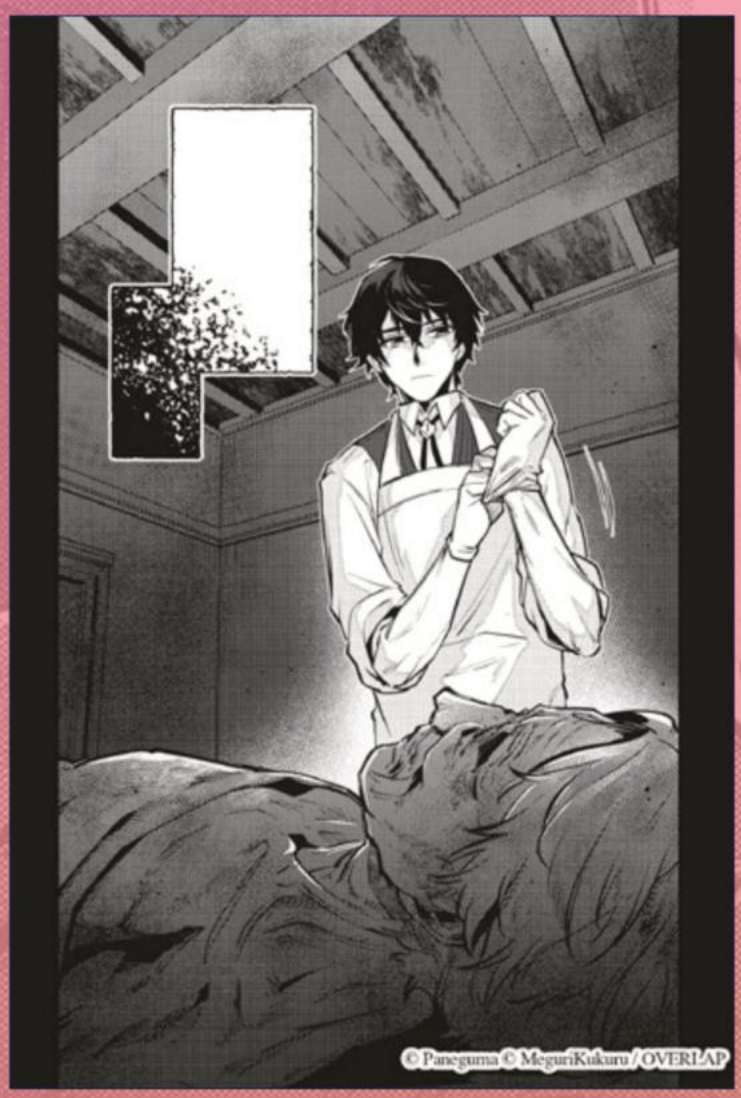



All artwork pending licensor approval and subject to change.
All properties ™ & © their respective owners.

© Paneguma © MeguriKukuru / OVERLAP

WHEN I WAS REINCARNATED, I WAS A HEROINE AND HE WAS A HERO VOL 1



(W/A) Mizunomoto
B&W • SC • 176pp • $12.99
On Sale September 23, 2026

An ordinary student is reincarnated as the heroine – while his friend becomes the hero – in this comedic, identity-twisting isekai adventure!

High schooler Azumi Keito's life takes a surreal turn when a stray truck accident doesn't end things—instead, he wakes in another world... as its heroine. Even more baffling? His longtime friend Taiga has been reborn as the world's hero. With the promise of returning home tied to defeating the Demon King, the two must navigate new bodies, evolving roles, and a landscape rife with magic and monsters.



PERFECT FOR YA READERS!

FOR GENDER-SWAP ISEKAI FANS

© Mizunomoto / OVERLAP

All artwork pending licensor approval and subject to change.
All properties TM & © their respective owners.







A JOURNEY FILLED WITH SWORDPLAY AND SELF-DISCOVERY

© Mizunomoto / OVERLAP

All artwork pending licensor approval and subject to change.
All properties TM & © their respective owners.

THE HIT CRUNCHYROLL ANIME SERIES FINALLY ADAPTED INTO ENGLISH!

AOASHI (3-IN-1 EDITION)

VOLUME 2 (VOL 4,5,6)



(W/A) Yugo Kobayashi
B&W • SC • 624pp • $24.99
On Sale September 02, 2026

TO THE WORLD STAGE! GLORY AND AMBITION LIE AHEAD OF YOUNG ASHITO AOI AS HE TAKES THE FIRST STEPS TO BECOMING A PRO SOCCER PLAYER.

No time to slow down, break through into the A team! After passing the try-outs, Ashito and the other B team players play an intrasquad match to fight for their spot in the A team. But with only one chance on the line, who will emerge victorious and move one step closer to going pro?

But being mixed in with soccer elites means a ton of setbacks for Ashito. Putting his pride aside, Ashito makes the bold decision to ask coach Date to teach him soccer from scratch as he realizes the gap between himself and the other players is too big. It's time to use your head Ashito, you've only just reached the start line!

THE AOASHI OMNIBUS FROM TITAN MANGA COLLECTS AND TRANSLATES VOLUMES 4-6 OF THE ORIGINAL AWARD WINNING JAPANESE MANGA SERIES!

WATCH THE MANGA TRAILER

©2026 Yugo KOBAYASHI/SHOGAKUKAN

All artwork pending licensor approval and subject to change.
All properties TM & © their respective owners.





A PERFECT COMPANION FOR THE UPCOMING SOCCER WORLD CUP!

SEASON 2 OF THE HIGHLY SUCCESSFUL ANIME WILL AIR ON CRUNCHYROLL IN 2026





©2026 Yugo KOBAYASHI/SHOGAKUKAN

All artwork pending licensor approval and subject to change.
All properties TM & © their respective owners.

THE CHILLING MANGA ADAPTATION OF UKETSU'S BESTSELLING MYSTERY PHENOMENON

STRANGE PICTURES VOL 2



(W) Uketsu
(A) Kikou Aiba
B&W • SC • 160pp • $12.99
On Sale September 02, 2026

A pregnant woman's doodles on her husbands blog conceal a dire warning. A doodle from a child that is missing. A murder victim's final sketch becomes a clue that drags an amateur sleuth into a labyrinth of secrets.

Each picture is innocent at first glance – yet when pieced together, they reveal a web of unsolved mysteries and shattered psyches.



WATCH THE MANGA TRAILER

From Uketsu, author of bestselling novels *Strange Pictures* and *Strange House*!

©Uketsu, Aibakikou 2024

All artwork pending licensor approval and subject to change.
All properties TM & © their respective owners.

STEP INTO THE SOUL OF TOKYO IN THIS MUSICAL MANGA!

RECORD JOURNEY VOL 2

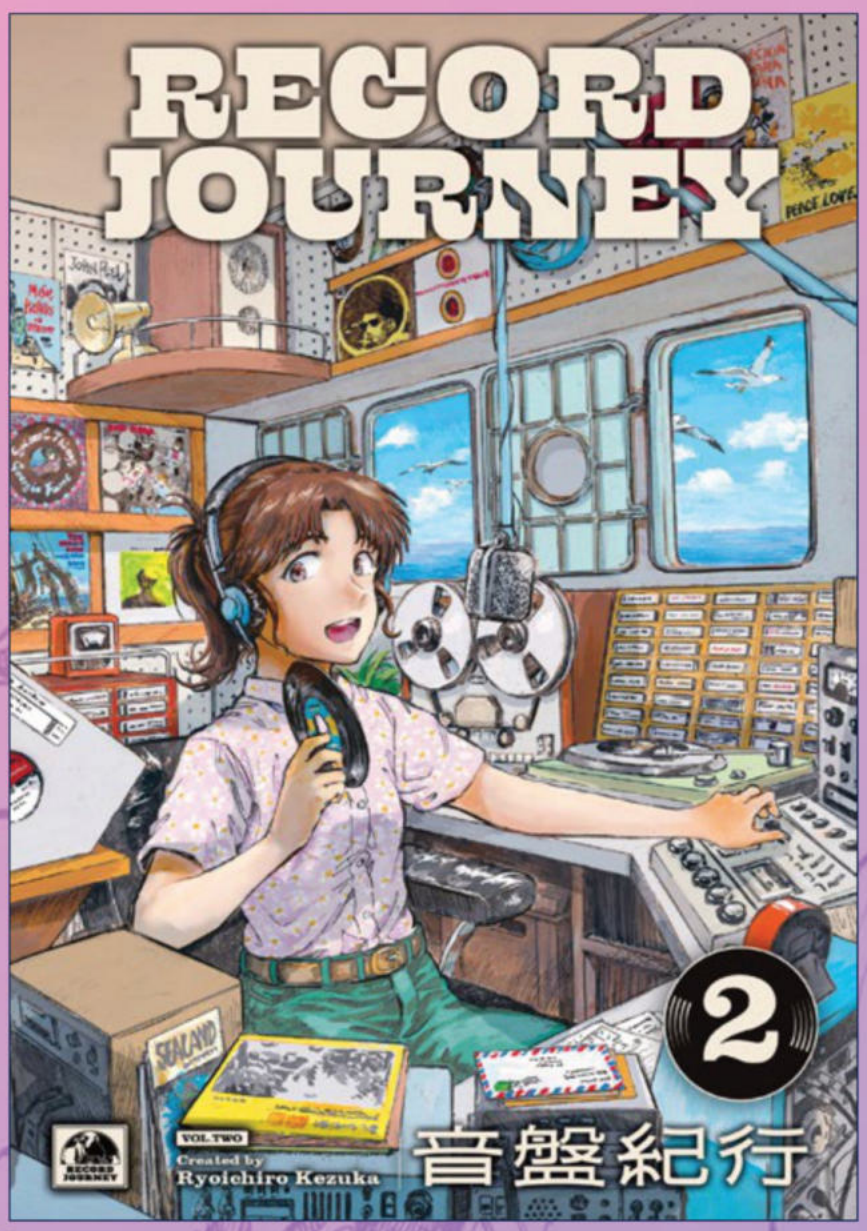

(W/A) Ryoichiro Kezuka
B&W • SC •272pp • $12.99
On Sale September 16, 2026

Enjoy stories that move the needle, and not just because a record is spinning. Unravel journeys connected by music, beginning with a record shop in the heart of Tokyo.

The stories expand far beyond the record shop nestled between Tokyo's busy streets, all connected by music's unexpected power to shape lives. A small store becomes an impromptu haven for a famous band passing through on tour; a clandestine pirate radio signal reaches someone living under quiet oppression; and the very voices behind that radio are forced to flee, discovering new lands, and new sounds, along the way. Each tale stands alone yet harmonizes with the others, creating a layered exploration of how music travels, transforms, and brings people together.



OMBANKIKO ©Ryoichiro Kezuka 2023 / KADOKAWA CORPORATION



OMBANKIKO ©Ryoichiro Kezuka 2023 / KADOKAWA CORPORATION

OMBANKIKO ©Ryoichiro Kezuka 2023 / KADOKAWA CORPORATION

All artwork pending licensor approval and subject to change.
All properties TM & © their respective owners.

TITAN MANGA

WELCOME TO GHOST MANSION VOL 3



(W/A) Nebukuro
B&W • SC • 192pp • $12.99
On Sale September 23, 2026

THE GHOSTLY GANG IS GROWING!

Life at Ghost Mansion has never been stranger – or more crowded – as Kaoru continues her unusual mission: recruiting spirits to live peacefully in her haunted apartment complex.
Her job as a landlord to the dead is anything but normal!

As Tsuzumi, the exorcist-turned-tenant, begins to bond with her new neighbors, Kaoru finds herself caught in the middle of a paranormal tug-of-war between grudges, grief, and ghostly mischief.







WAKEARI SHINREI MANSION vol.3 ©NEBUKURO/SHINCHOSHA

All artwork pending licensor approval and subject to change.
All properties TM & © their respective owners.

EPIC SUPERHERO ACTION!

THE RAVEN DARK HERO VOL 3



(W) Tonkye
(A) Akira Mitsuya
B&W • SC • 176pp • $12.99
On Sale September 30, 2026

In a world wrought with awakening superhuman abilities, Suou Kouki's journey delves deeper into the shadows as he **confronts the ramifications of his choices.** As his powers grow, so does the weight of his actions. No longer the **idealistic boy dreaming of heroism,** Suou grapples with the reality of his transformation and **the path he's chosen.**

In a world where power dictates morality, Suou must decide whether to embrace his role as the "last boss" or **fight against the destiny** he's carved for himself.

EXPLORE A SHATTERED SUPERHERO'S DREAM— WHERE POWER CORRUPTS AND MORALITY CRUMBLES!



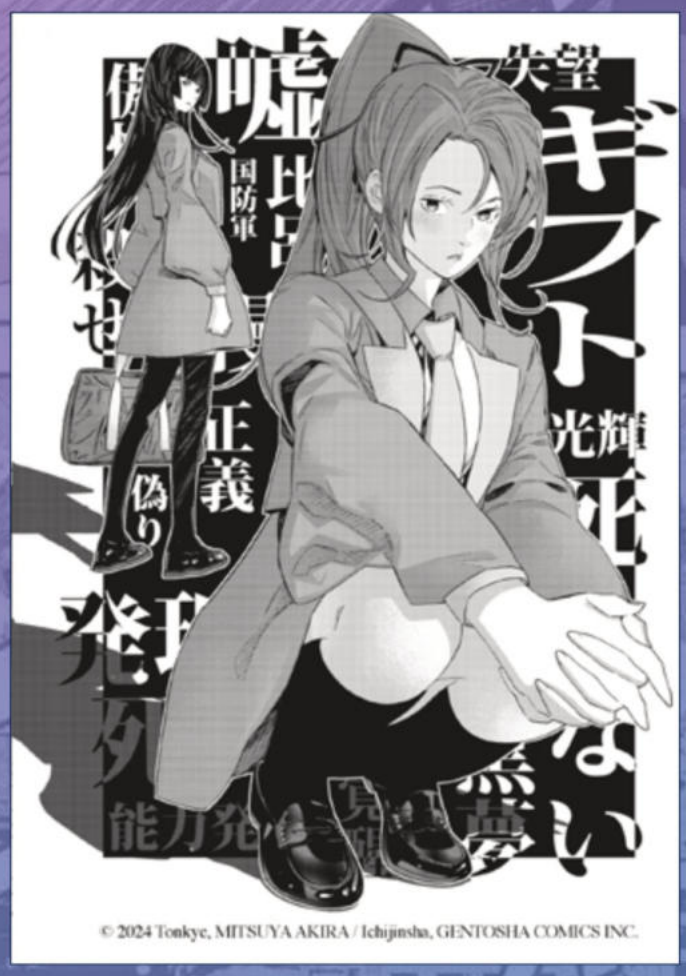

© 2024 Tonkye, MITSUYA AKIRA / Ichijinsha, GENTOSHA COMICS INC.

All artwork pending licensor approval and subject to change.
All properties TM & © their respective owners.

DIVINE CONFLICT ERUPTS AS GODS FALL

WORKING FOR GOD IN A GODLESS WORLD

VOL 6

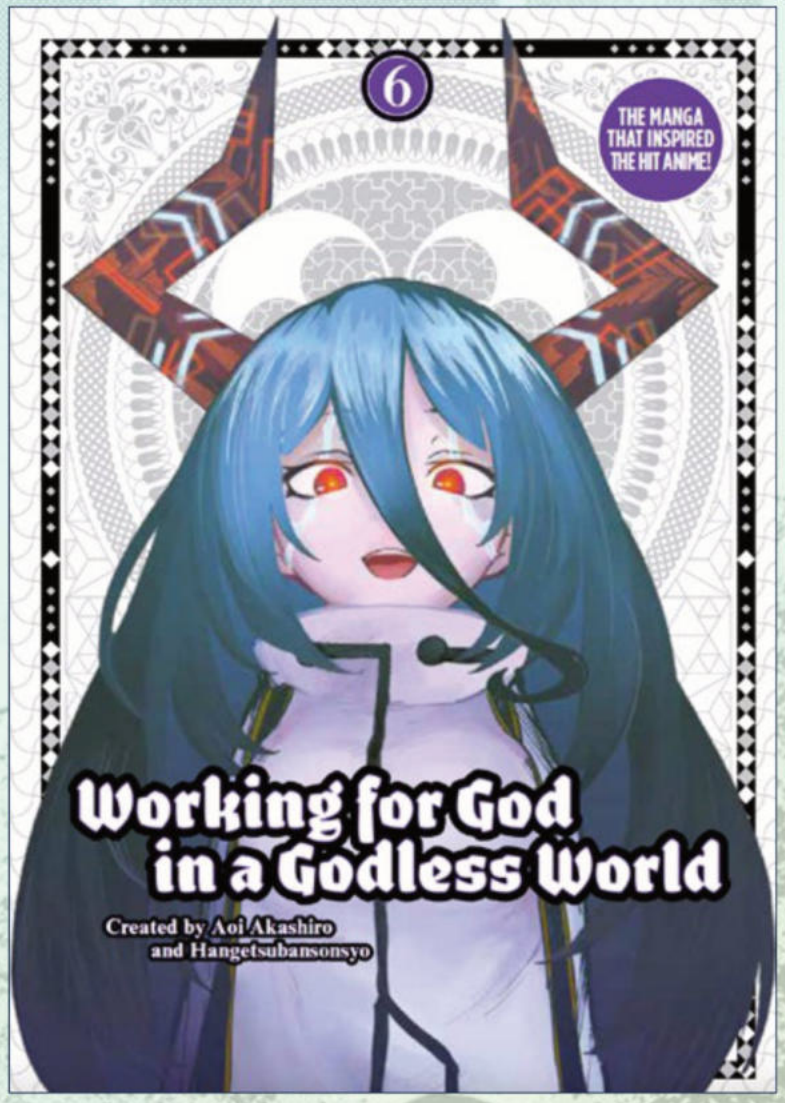

(W) Aoi Akashiro
(A) Hangetsubansonsyo
B&W • SC • 176pp • $13.99
On Sale September 09, 2026

Caught between gods seeking obedience and mortals demanding hope, Yukito harnesses his cunning and Mitama's lingering grace to outmaneuver rivals. The idol tactics that once rallied worshippers now twist into weapons of persuasion – and rebellion – blurring lines between propaganda and salvation.

As divine influence fractures, unexpected alliances form: former enemies hint at redemption, while faithless factions grow fearful of what another god might bring. Through betrayal, subterfuge, and fragile unity, Yukito faces an impossible choice: restore worship... or end it – before the world collapses under its own beliefs.

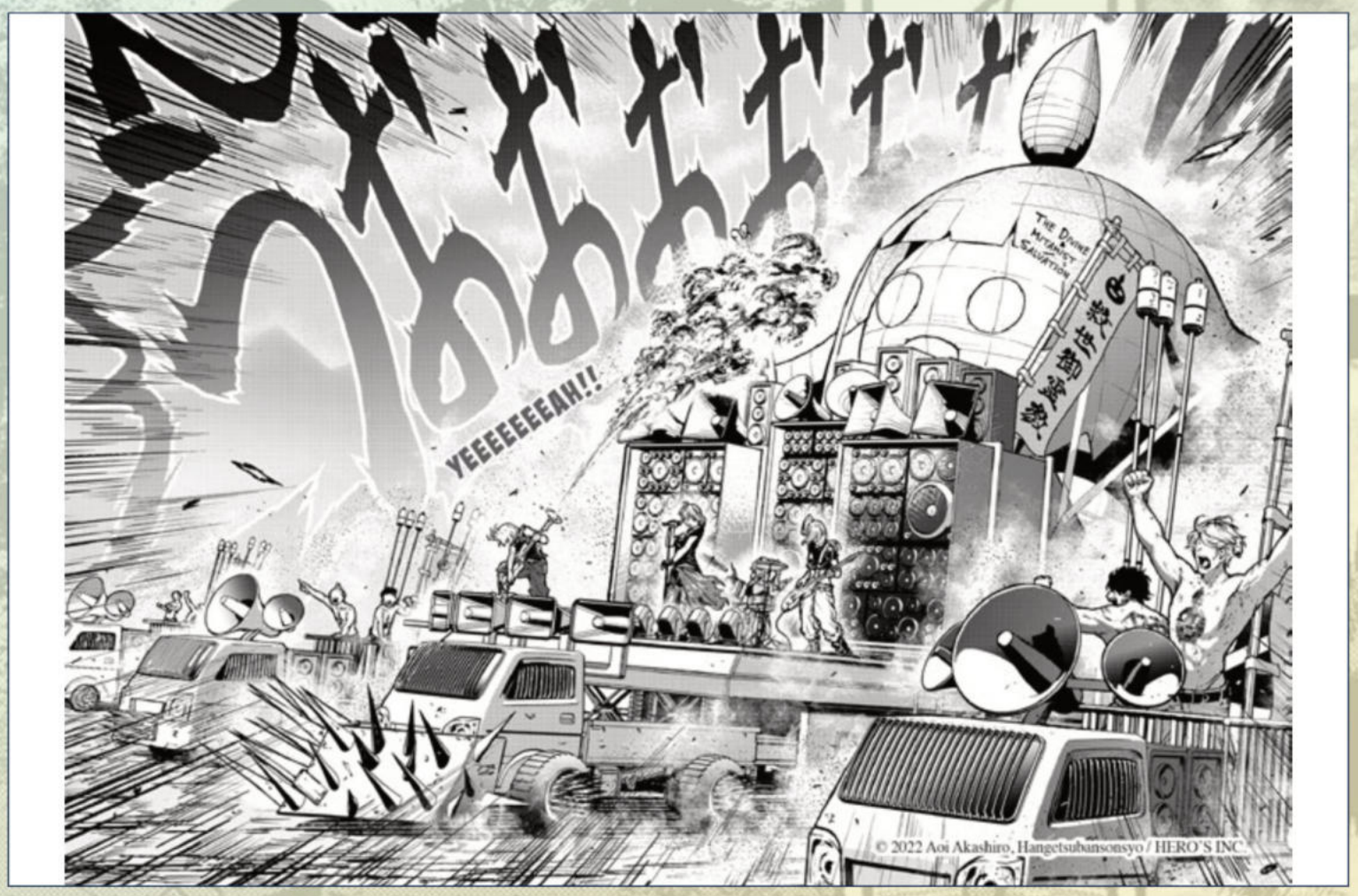

© 2022 Aoi Akashiro, Hangetsubansonsyo / HERO'S INC.

All artwork pending licensor approval and subject to change.
All properties TM & © their respective owners.

TITAN MANGA

EMILY THE STRANGE
ENAMEL PIN BADGES

Meet Emily. She's thirteen years old and living in a world of black cats and endless mystery. Stay strange with our wildly goth-tastic Emily the Strange merchandise!



Optical



Windswept



Get Lost

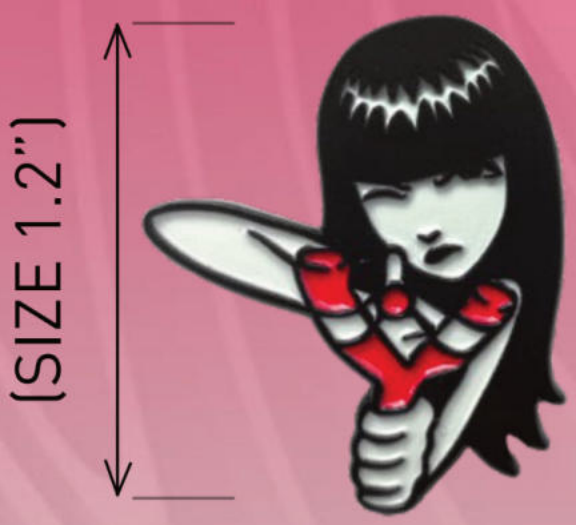

Bullseye



I'm Strange



Example of badges reverse side. May feature two clasps

EMILY THE STRANGE ENAMEL PIN BADGES

RRP $10.90
On Sale October 14, 2026

EMILY THE STRANGE® ©2025 COSMIC DEBRIS

ALL ARTWORK PENDING LICENSOR APPROVAL
All properties TM & © their respective owners.

HANNIBAL
ENAMEL PIN BADGES

Hannibal fans are hungry for these dark & delicious all-new enamel pin badges!
Return to the wild and dangerous world of Bryan Fuller's unforgettable hit TV show.

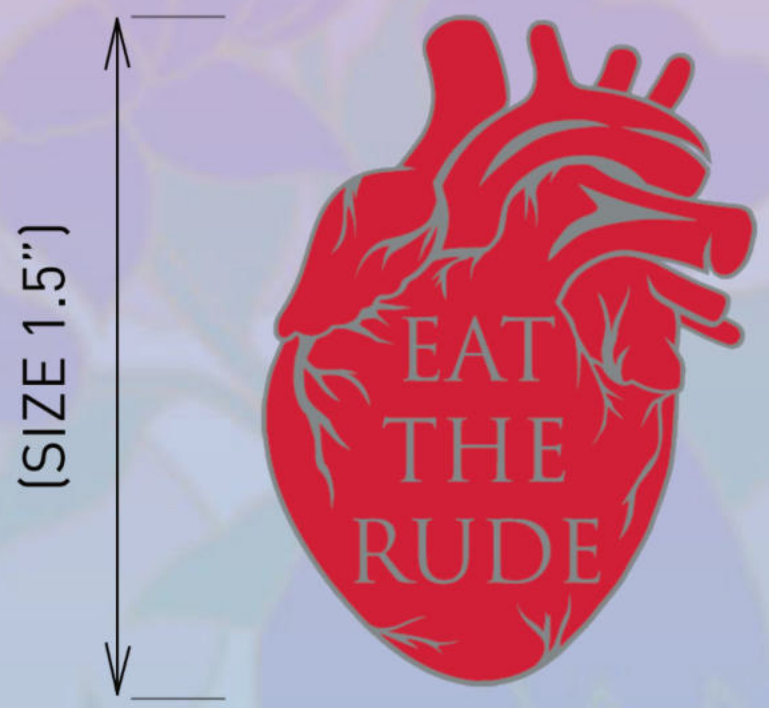

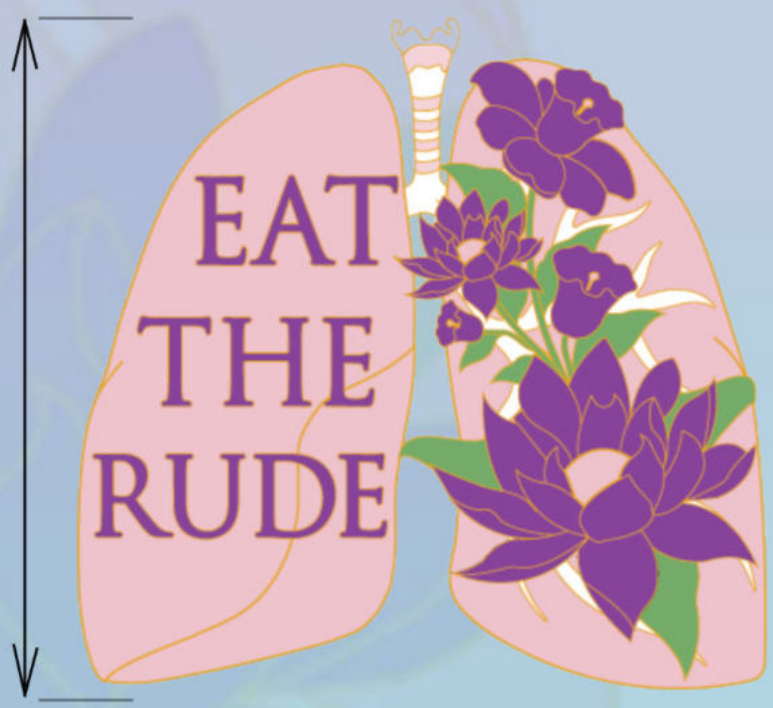

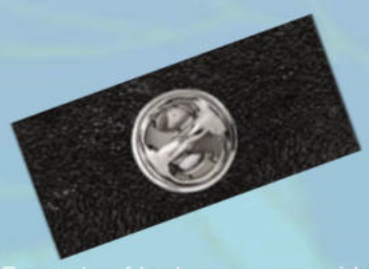

Example of badges reverse side. May feature two clasps

HANNIBAL ENAMEL PIN BADGES

RRP $10.90
On Sale October 14, 2026

CONCEPT IMAGES, ACTUAL BADGES MAY VARY

ALL ARTWORK PENDING LICENSOR APPROVAL
All properties TM & © their respective owners.

©2026 Chiswick Productions, LLC. All Rights Reserved

DOCTOR WHO
ENAMEL PIN BADGES

The Doctor's (usually) trusty Space & Time Machine - in three unique variations! Offered in the USA for the first time.

(SIZE 1.2")



Eleventh Doctor's Cloud TARDIS

(SIZE 1.2")



Twelfth Doctor's Shrunken TARDIS

(SIZE 1.2")

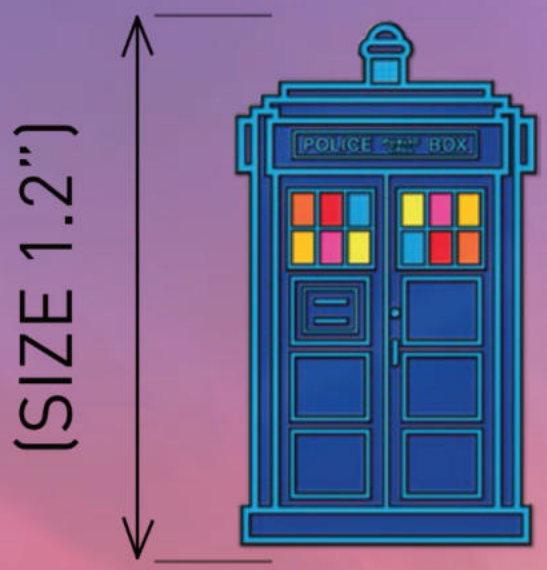

Chromatic TARDIS

DOCTOR WHO ENAMEL PIN BADGES

RRP $10.90

On Sale October 14, 2026



Example of badges reverse side. May feature two clasps

CONCEPT IMAGES, ACTUAL BADGES & SIZING MAY VARY

BBC, DOCTOR WHO, TARDIS and DALEK (word marks and devices) are trade marks of the British Broadcasting Corporation and are used under licence. BBC logo © BBC 1996. DOCTOR WHO logo © BBC 1973. Dalek image © BBC/Terry Nation 1963. Licensed by BBC Studios

ALL ARTWORK PENDING LICENSOR APPROVAL
All properties TM & © their respective owners.

DOCTOR WHO
ENAMEL PIN BADGES

These classic Doctor Who Enamel Pins are being offered again.



Tenth Doctor
ALLONS-Y



River Song's
DIARY



River Song
HELLO SWEETIE



Eleventh Doctor
BOW TIES ARE COOL

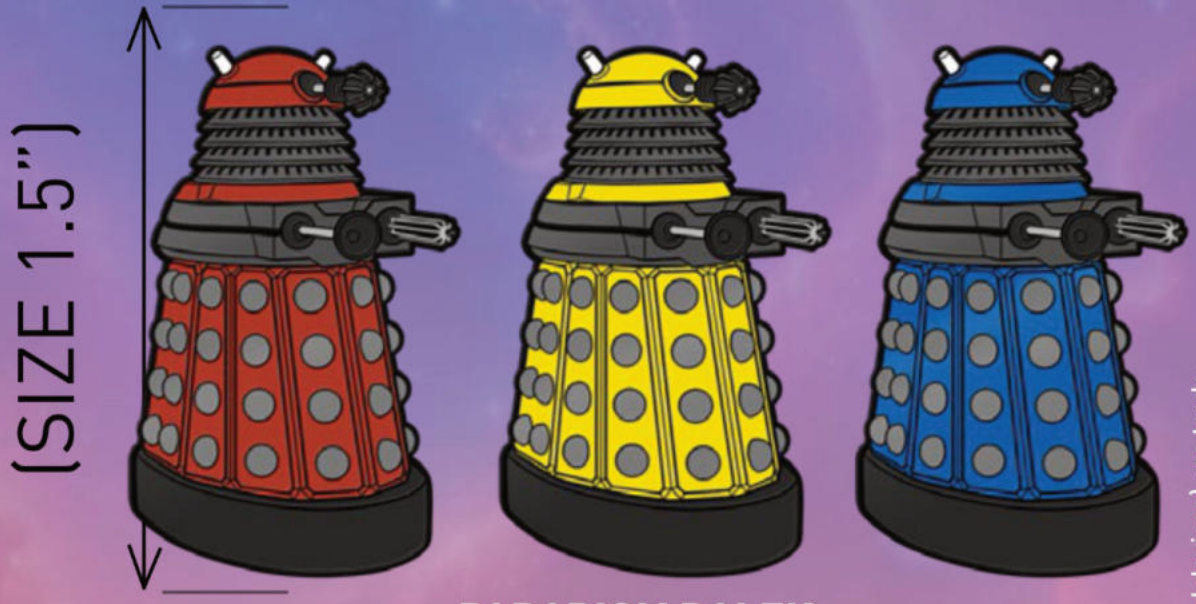

PARADIGM DALEK
(One badge supplied, color at random)



Example of badges reverse side.
May feature two clasps

DOCTOR WHO ENAMEL PIN BADGES

RRP $10.90

On Sale October 14, 2026

CONCEPT IMAGES, ACTUAL BADGES & SIZING MAY VARY

BBC, DOCTOR WHO, TARDIS and DALEK (word marks and devices) are trade marks of the British Broadcasting Corporation and are used under licence. BBC logo © BBC 1996. DOCTOR WHO logo © BBC 1973. Dalek image © BBC/Terry Nation 1963. Licensed by BBC Studios

ALL ARTWORK PENDING LICENSOR APPROVAL
All properties TM & © their respective owners.

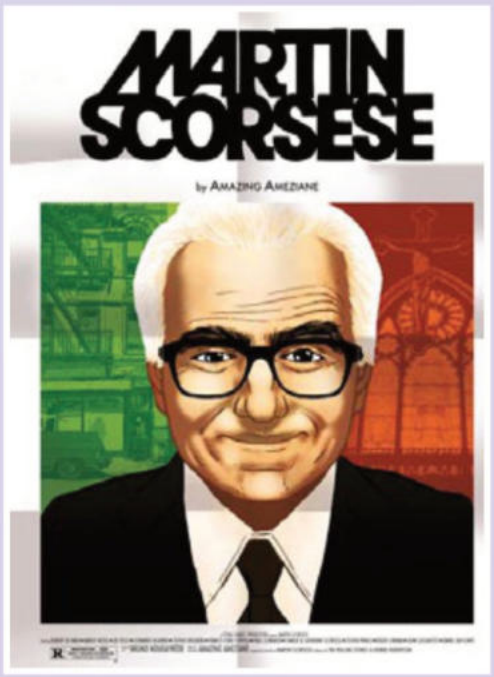

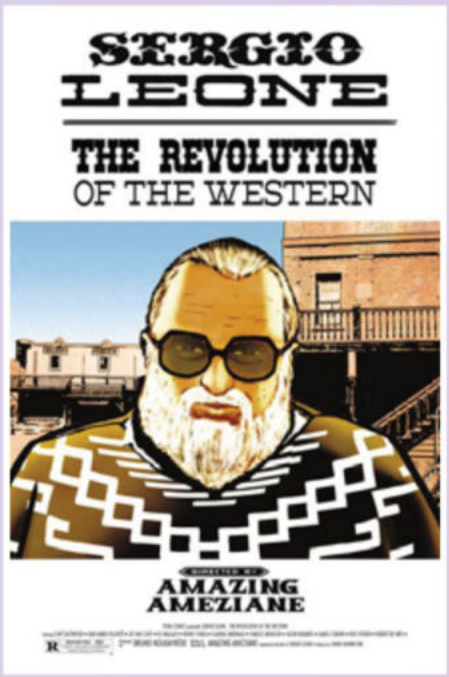

EXPLORE THE MOVIE WORLD WITH AMAZING AMEZIANE'S CINE GRAPHIC NOVELS

MARTIN SCORSESE
0625TN1187

SERGIO LEONE
0725TN836

QUENTIN BY TARANTINO
0325TN935

DON COPPOLA
0625TN1186

ROAM THE HALLS OF THE DARK SOULS UNIVERSE WITH OUR DARK GRAPHIC NOVELS

DARK SOULS THE COMPLETE COLLECTION
0625TN1204

DARK SOULS VOL 01
THE BREATH OF ANDOLUS ARTISTS EDITION
0625TN1203

THE WILLOW KING
0625TN1205

DARK SOULS VOL 1-3 SLIPCASE SET
0625TN1210

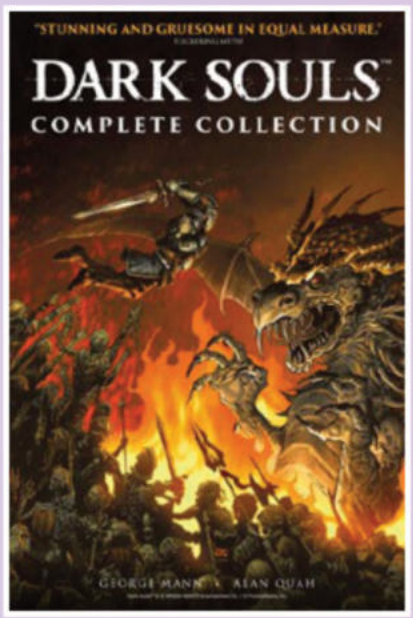



EXPLORE MORE OF JAMIE HEWLETT'S CRAZY MIND!

PHOO ACTION COLLECTION HC
DELUXE EDITION
0325TN934

TANK GIRL ALL STARS 30
1125TN9063

TANK GIRL MOTHERLOAD SLIPCASE SET
0326TN1064

TANK GIRL ACTION ALLEY
1125TN9065



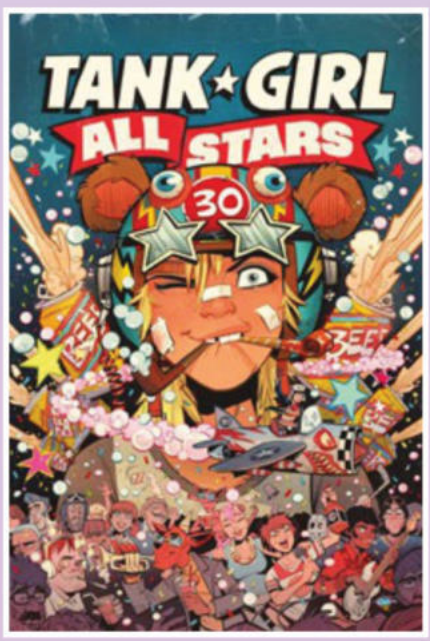

EVEN MORE AT LUNARDISTRIBUTION.COM

All artwork pending licensor approval and subject to change.
All properties ™ & © their respective owners.

MAKE SURE TO ADD THESE TITLES TO YOUR PULL LIST

ON SALE SEPTEMBER 2

- UFO Robot Grendizer #2
- The Five Star Stories Vol 1
- Aoashi (3-in-1) Omnibus Vol 2
- Strange Pictures Vol 2

ON SALE SEPTEMBER 9

- Vampire Survivors #1
- Tank Girl Blue Helmet Special
- Minky Woodcock Slipcase Set
- Lenore: Hodge Podge
- School for Wizards Old Enough to Learn Magic Vol 1

ON SALE SEPTEMBER 16

- Savage Sword of Conan #16
- Conan The Barbarian 4-6 Slipcase
- Conan The Barbarian Omnibus Vol 9
- Dark Souls Mother of Mourning
- Escape From Skull Island
- Who Killed Tank Girl?
- The Assassin Laughs at Twilight Vol 1
- Record Journey Vol 2

ON SALE SEPTEMBER 23

- Conan The Barbarian Tides of the Tyrant King #1
- Solomon Kane The Lion Errant #3
- Black Star #3
- Gun Honey: Doubles Down #4
- Dorian Gray
- Alva in the Dark
- When I was Reincarnated I was the Heroine and he was the Hero Vol 1
- Welcome to Ghost Mansion Vol 3

ON SALE SEPTEMBER 30

- Conan The Barbarian #35
- Savage Sword of Conan 1-3 Slipcase
- Raven Dark Hero Vol 3

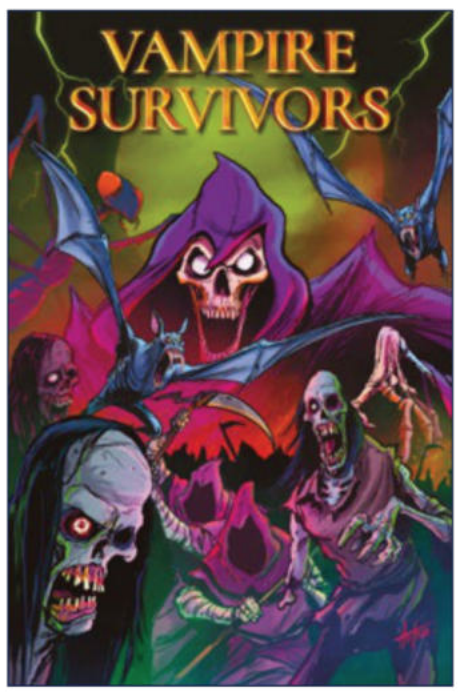



VISIT TITAN-COMICS.COM FOR UP TO DATE DETAILS

All artwork pending licensor approval and subject to change.
All properties ™ & © their respective owners.



TITAN
COMICS

THANK YOU FOR YOUR CONTINUED SUPPORT!

Contact information:

Bryce Walker • Direct Market Coordinator • bryce.walker@titanemail.com
John Dziewiatkowski • Publishing Director • john.dziewiatkowski@titanemail.com
Ricky Claydon • Publishing Director • ricky.claydon@titanemail.com

TwoMorrows Publishing.

The Future of Comics History.

THE JACK KIRBY COLLECTOR
CELEBRATING THE LIFE & CAREER OF THE "KING" OF COMICS

THE RETRO COMICS EXPERIENCE!
BACK ISSUE!

Alter Ego™
FOCUSING ON GOLDEN & SILVER AGE COMICS

CRYPTOLOGY

comic book CREATOR

RETRO FAN
THE CRAZY COOL CULTURE WE GREW UP WITH

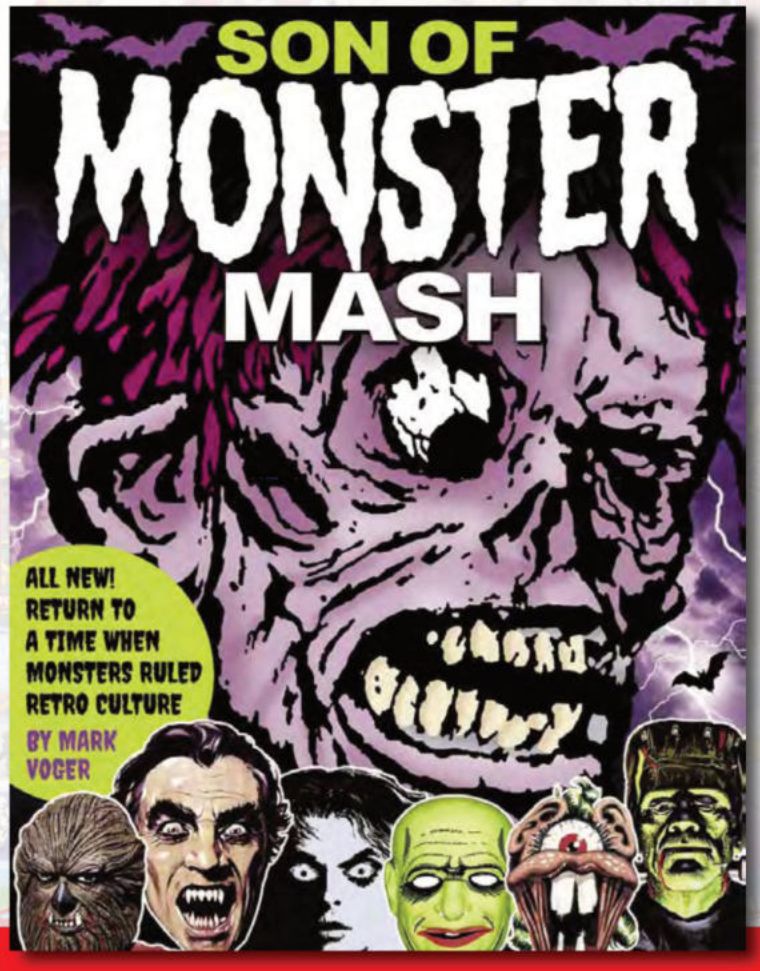

IN STORES 10/7!



SON OF MONSTER MASH

The long-awaited sequel to MARK VOGER's sold-out mega-hit Monster Mash!

HARDCOVER	$45.95	192 PAGES	FC	STD.
0626TM1200	Previously solicited			

July 2026 Catalog
(September–November releases)

All characters shown throughout are TM & © their respective owners.

TwoMorrows today

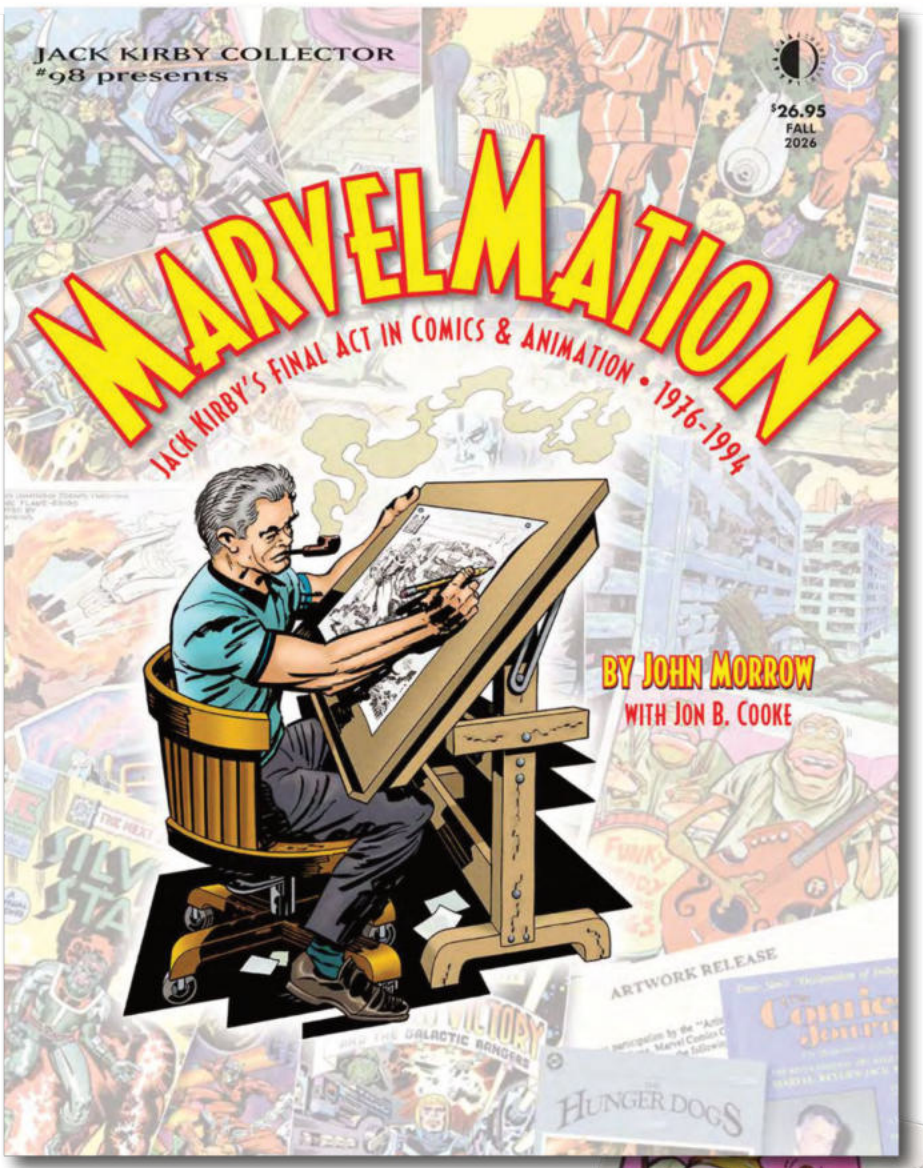

MARVELMATION

Jack Kirby's Final Act in Comics & Animation • 1976-1994

In the tradition of past books **KIRBY & LEE: STUF' SAID** and **OLD GODS & NEW, JACK KIRBY COLLECTOR #98** explores the King's final act in comics and animation, in this first-ever overview of that largely undocumented era, by editor **JOHN MORROW**. **MARVELMATION** examines the climax of Kirby's storied life and career, from his return to Marvel Comics in 1976, through his lengthy stint in 1980s animation, up to his passing in 1994. This double-size book examines the the highs and lows of his 1970s Marvel output (**CAPTAIN AMERICA, BLACK PANTHER, MACHINE MAN, ETERNALS, 2001**, and **DEVIL DINOSAUR**), digging deep into the whys and wherefores of those creations. **JON B. COOKE** delves into the Marvel inter-office politics that threatened to squelch Kirby's creativity, and led him to abandon mainstream comics to produce **CAPTAIN VICTORY** and **SILVER STAR** for Pacific Comics, thumb his nose at Marvel with **DESTROYER DUCK**, and make a triumphant return to DC Comics in 1984 with **SUPER POWERS** and **THE HUNGER DOGS**. Plus there's coverage of Jack's animation career, including a host of shows you never knew Kirby was involved with. It includes extensive art galleries of both comics pencil art and animation concepts, and heartwarming photos that provide a proper farewell to the King of Comics!

SOFTCOVER	$27.95	160 PAGES	FC	STD.
FOC 7/27		IN STORES 11/11		

All characters shown are TM & © their respective owners

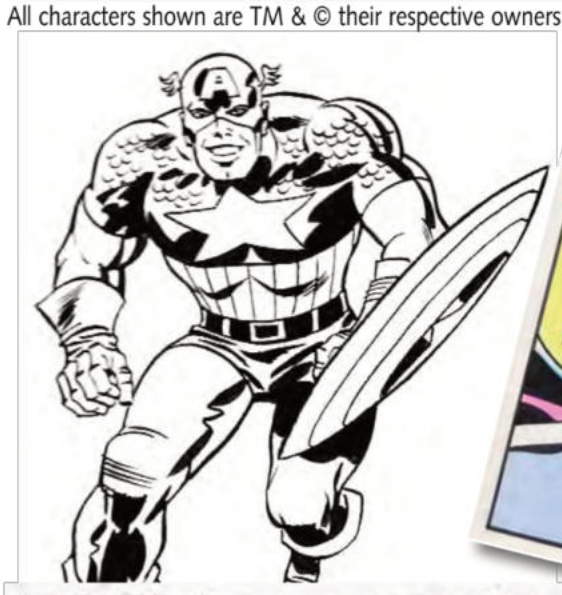

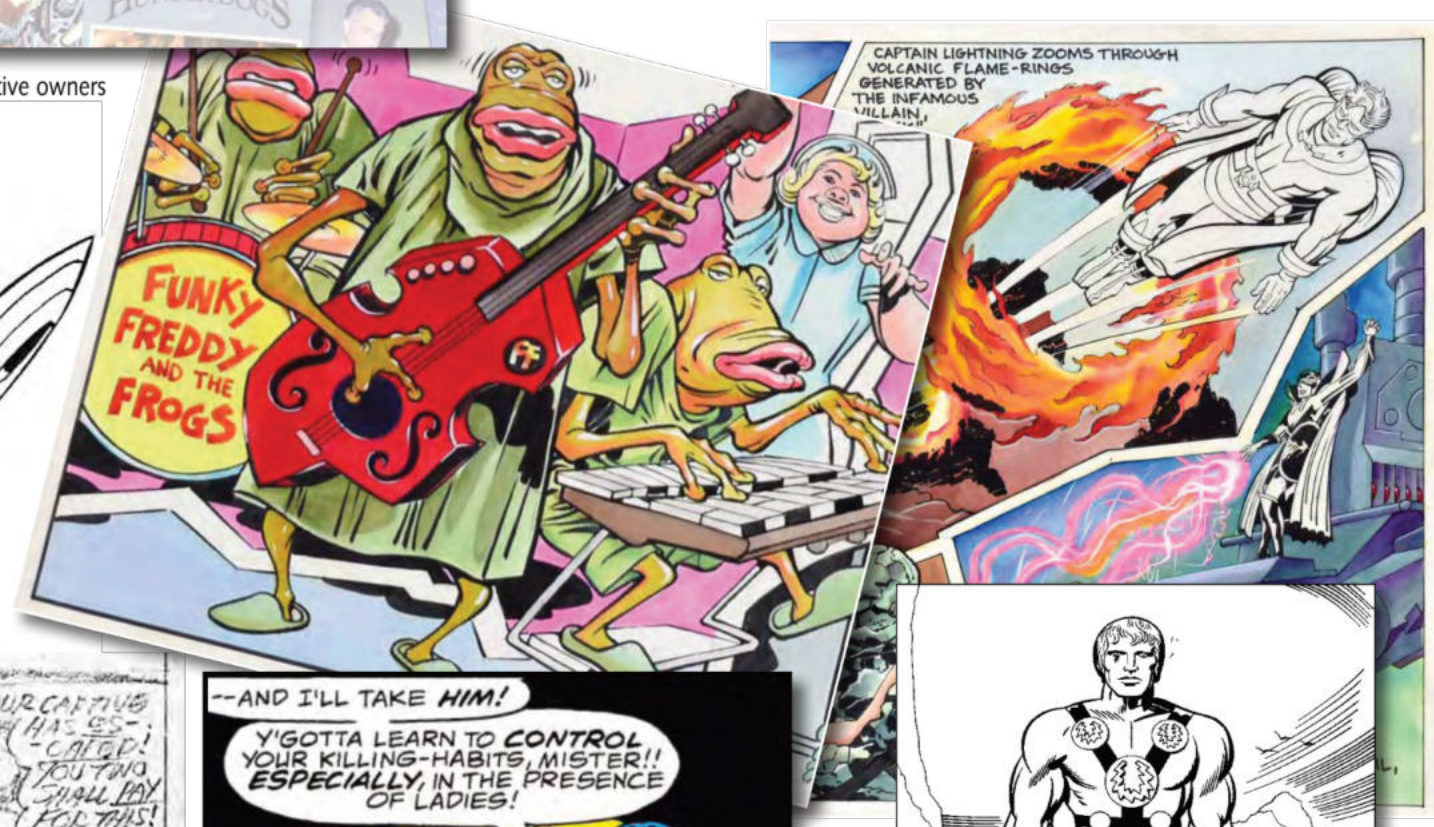

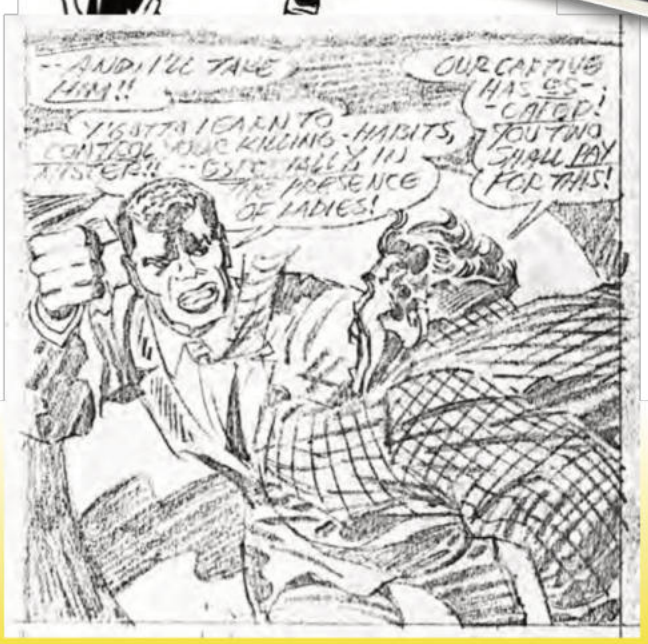



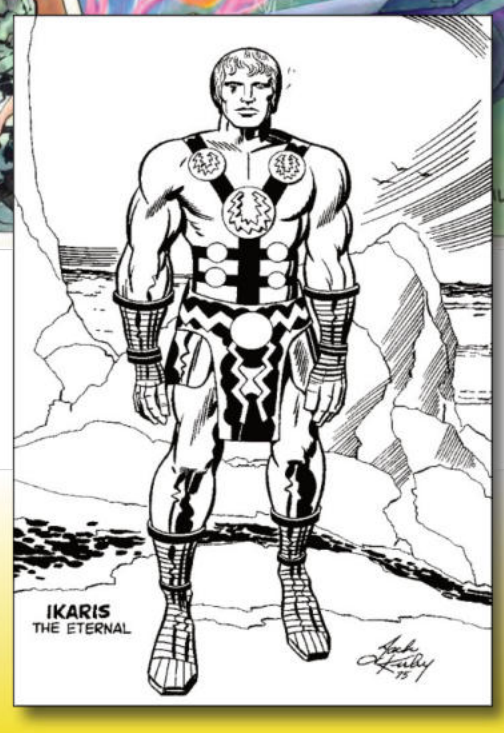



BACK ISSUE MAGAZINE #171

edited by ROGER ASH

MAGAZINE	$10.95	84 PAGES	FC	STD.
FOC 7/27		IN STORES 11/11		

Celebrating **JIM SHOOTER**'s years at Marvel with a look at **THE SHOOTER ERA!** We examine Shooter as writer on such titles as **SECRET WARS, AVENGERS**, and **STAR BRAND**. We also look at comics that were created during his time as Marvel's editor in chief, such as **MOONSHADOW**, the death of Phoenix, and **ROGER STERN**'s run on Spider-Man. Featuring the work of **JIM SHOOTER, MIKE ZECK, JOHN BEATTY, J.M. DEMATTEIS, JON J. MUTH, CHRIS CLAREMONT, JOHN BYRNE, ROGER STERN, JOHN ROMITA JR.,** and others. With a Secret Wars cover by **MIKE ZECK** and **JOHN BEATTY.**





CRYPTOLOGY #12

edited by PETER NORMANTON

MAGAZINE	$10.95	84 PAGES	FC	STD.
FOC 7/27		IN STORES 11/11		

The **CRYPTOLOGIST** unearths **STEVE DITKO**'s horror art, Part One of a celebration of 1944's **HOUSE OF FRANKENSTEIN**, leading ladies of horror (**HAZEL COURT, BRINKE STEVENS, BARBARA SHELLEY, MARTINE BESWICK,** and **INGRID PITT**), the creepy creations of **CHARLES ADDAMS**, more of our spine-tingling foray into **PRE-CODE HORROR COMICS**, **HAMMER** horror film treasures, and more!





THE CRISIS COMPANION

From Flash of Two Worlds to Infinite Earths and beyond, by KEVIN MILLER

In 1985, **DC COMICS** launched the most ambitious crossover event in comics history: **CRISIS ON INFINITE EARTHS**. Four decades later, filmmaker and lifelong comic book fan **KEVIN MILLER** unpacks the tangled web of continuity, creators, and corporate pressures that gave rise to this multiverse-shattering epic. **THE CRISIS COMPANION** is both a personal love letter to the series and a deep dive into its history, from the classic 1961 Gardner Fox "Flash of Two Worlds" story that introduced the concept of multiple Earths, through the annual **JUSTICE LEAGUE/JUSTICE SOCIETY TEAM-UPS** that led to the complicated DC continuity that Crisis aimed to fix. This book features original interviews with **MARV WOLFMAN, PAUL LEVITZ, JERRY ORDWAY, BOB GREENBERGER, MIKE DECARLO, PETER SANDERSON, ROY THOMAS, CARY BATES, DAN JURGENS, MIKE GOLD,** and others who helped shape the series and the DC Universe itself. It explores how *Crisis* transformed our perception of comics continuity, redefined superhero storytelling, and introduced the multiverse concept to mainstream culture. This richly layered volume includes a full-color gallery, and a detailed, issue-by-issue commentary and examines the event's far-reaching consequences, from the rise of endless reboots to the dominance of event-driven publishing. Whether you're a casual fan or a full-fledged "Crisisologist," this is the definitive companion to one of the most influential comic book series ever published!

SOFTCOVER	$36.95	256 PAGES	FC	STD.
0426TM1151	Previously solicited			





All characters shown are TM & © DC Comics.

ROY THOMAS: A LIFE IN FOUR COLORS (1940–1966)

by Roy Thomas (natch!)

HARDCOVER	$45.95	256 PAGES	FC	STD.
1225TM1045	Previously solicited			

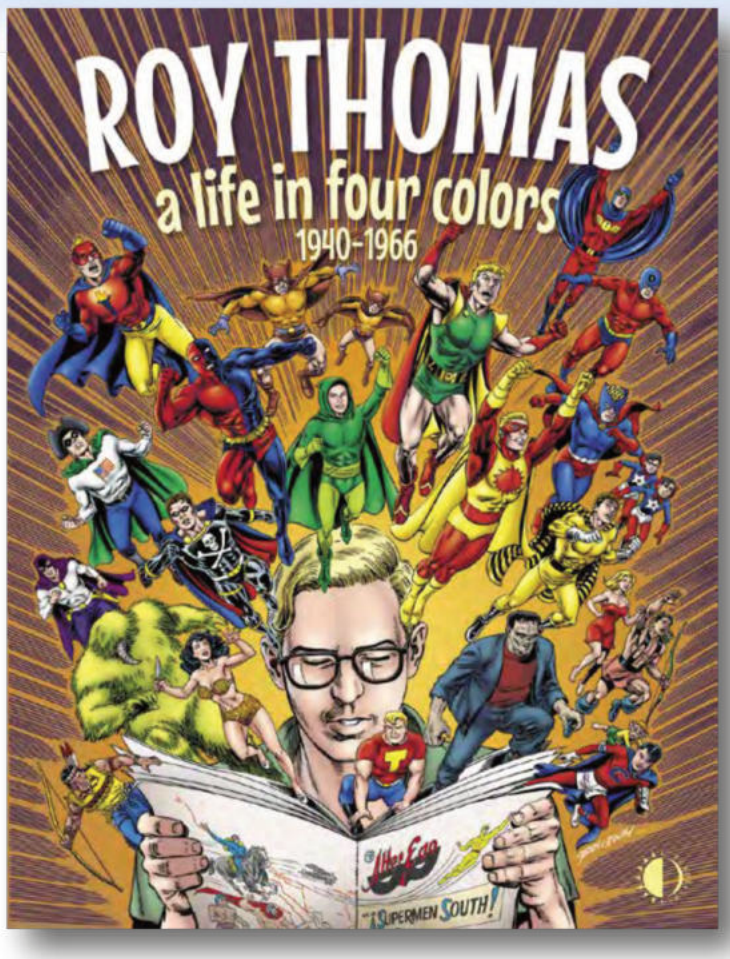

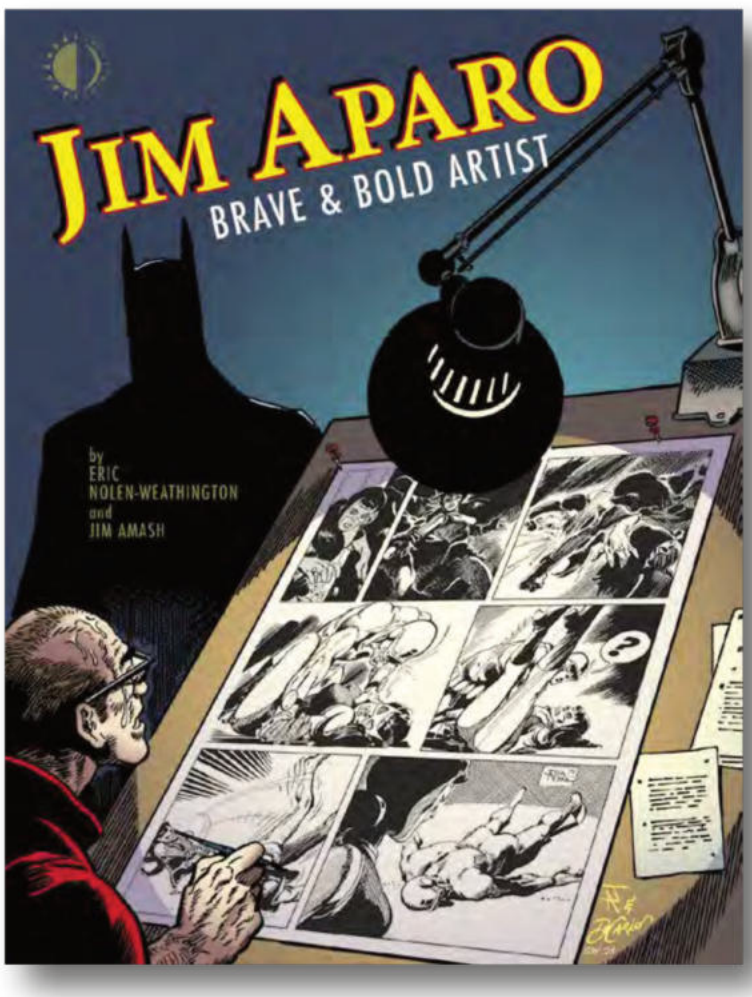

JIM APARO: BRAVE & BOLD ARTIST

by Eric Nolen-Weathington & Jim Amash

HARDCOVER	$39.95	176 PAGES	FC	STD.
1025TM1007	Previously solicited			

MARSHALL ROGERS BRIGHTEST DAYS & DARKEST KNIGHTS

by Jeff Messer & Dewey Cassell

HARDCOVER	$37.95	144 PAGES	FC	STD.
0325TM614	Previously solicited			

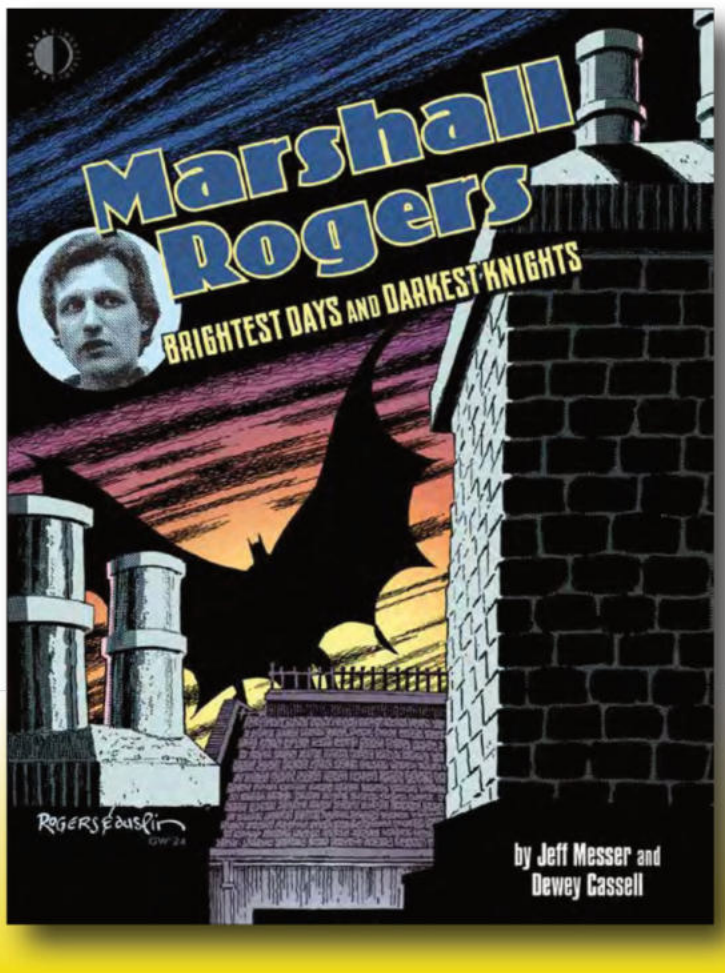

TwoMorrows yesterday THROWBACKS

MAGAZINES	$10.95	84 PAGES	FC	STD.
Lunar Codes below	Previously solicited			

BACKLIST



0226TM8489 • **BACK ISSUE #145**



0326TM8113 • **BACK ISSUE #148**

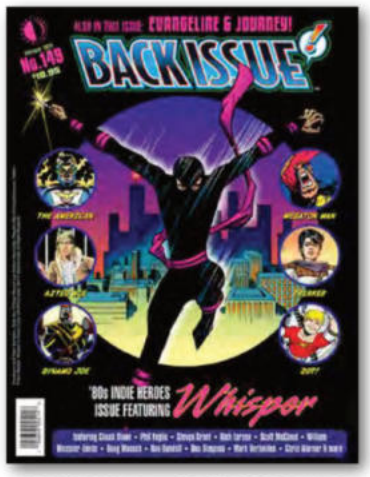

1225TM9013 • **BACK ISSUE #149**

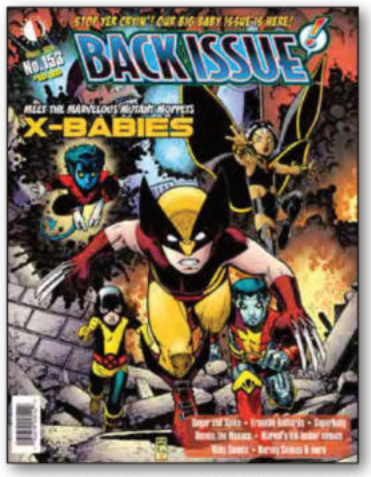

1225TM9008 • **BACK ISSUE #153**



1125TM9088 • **BACK ISSUE #154**



1025TM9006 • **BACK ISSUE #155**

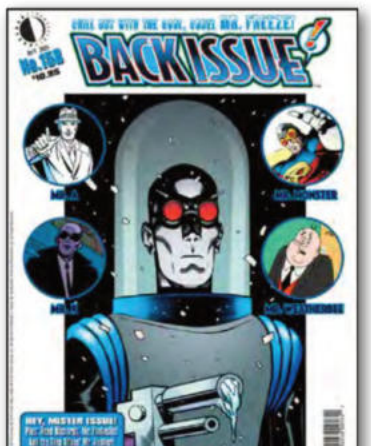

1224TM835 • **BACK ISSUE #158**



0425TM751 • **BACK ISSUE #161**

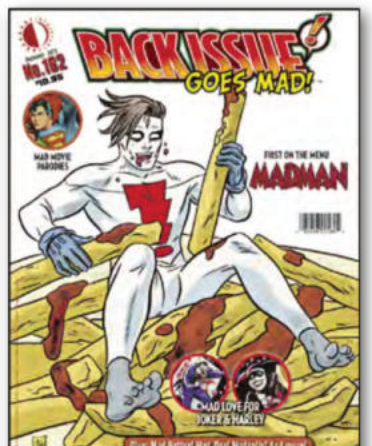

0525TM786 • **BACK ISSUE #162**

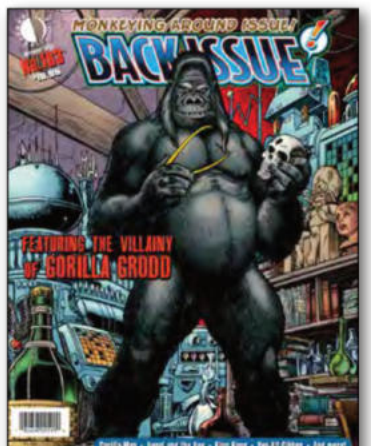

0725TM845 • **BACK ISSUE #163**



0925TM1029 • **BACK ISSUE #164**

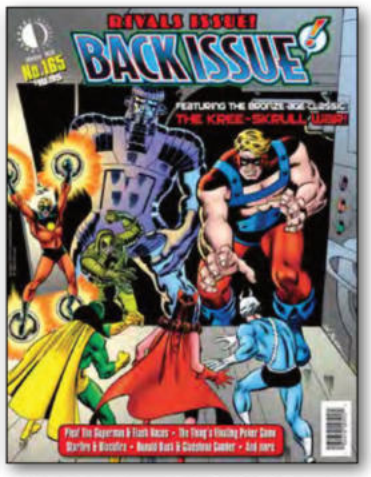

1025TM1004 • **BACK ISSUE #165**



1125TM0934 • **BACK ISSUE #166**



0126TM1021 • **BACK ISSUE #167**



0226TM1099 • **BACK ISSUE #168**

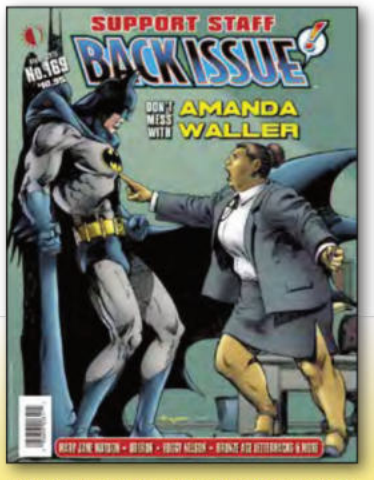

0426TM1149 • **BACK ISSUE #169**



0326TM1065 ($12.95)
BACK ISSUE ANNUAL #1



1125TM9090 ($8.95)
DRAW! #32



1025TM9008 ($8.95)
DRAW! #34



1225TM1041 ($9.95)
DRAW! #36

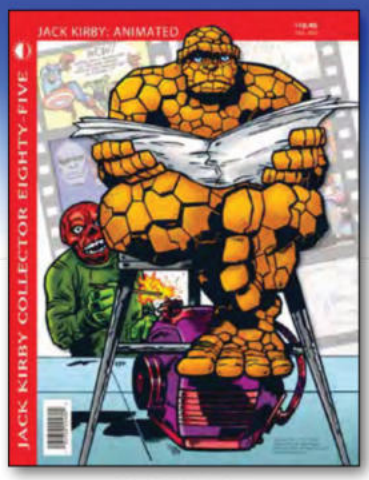

0226TM8491
JACK KIRBY COLLECTOR #85



0326TM8115
JACK KIRBY COLLECTOR #86

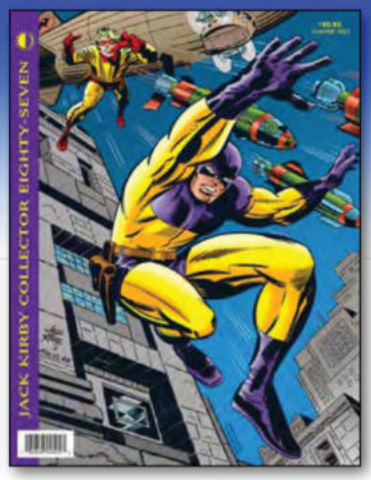

1225TM9015
JACK KIRBY COLLECTOR #87



1225TM9010
JACK KIRBY COLLECTOR #88



1125TM9091
JACK KIRBY COLLECTOR #89



1025TM9009
JACK KIRBY COLLECTOR #90



0225TM824
JACK KIRBY COLLECTOR #93



0425TM752
JACK KIRBY COLLECTOR #94

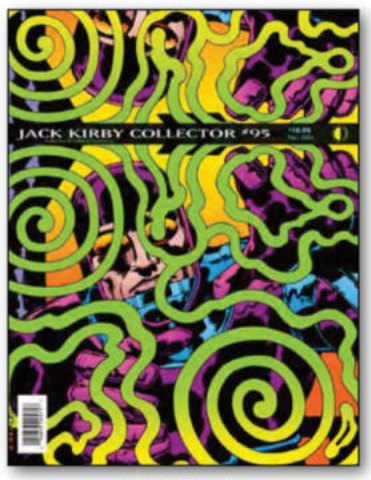

0725TM848
JACK KIRBY COLLECTOR #95



1025TM1006
JACK KIRBY COLLECTOR #96

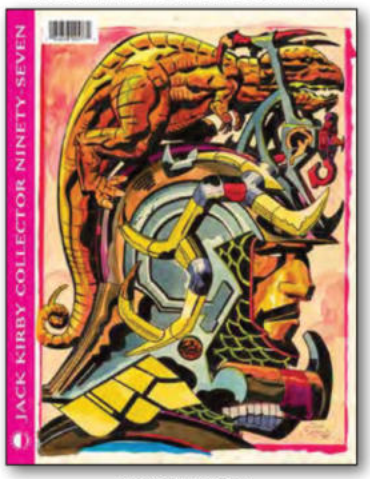

0126TM1023
JACK KIRBY COLLECTOR #97



0226TM8490
COMIC BOOK CREATOR #28



0326TM8114
COMIC BOOK CREATOR #30



1225TM9014
COMIC BOOK CREATOR #31

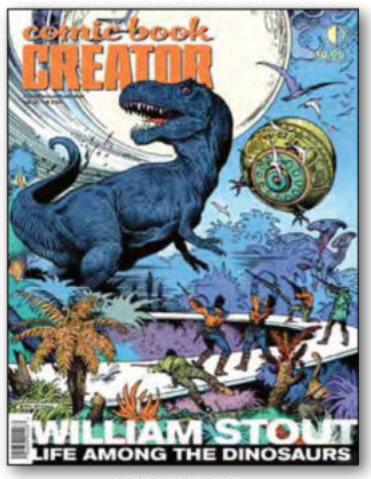

1225TM9009
COMIC BOOK CREATOR #32

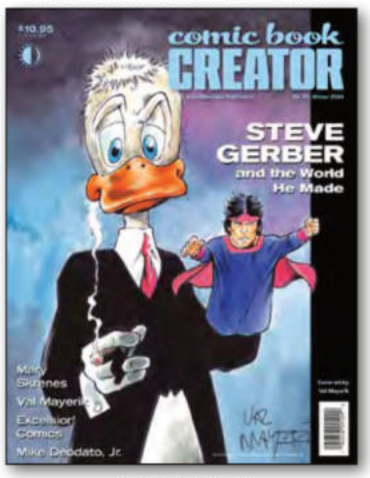

1125TM9089
COMIC BOOK CREATOR #33

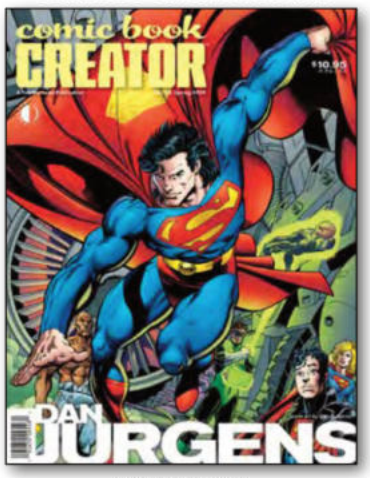

1025TM9007
COMIC BOOK CREATOR #34

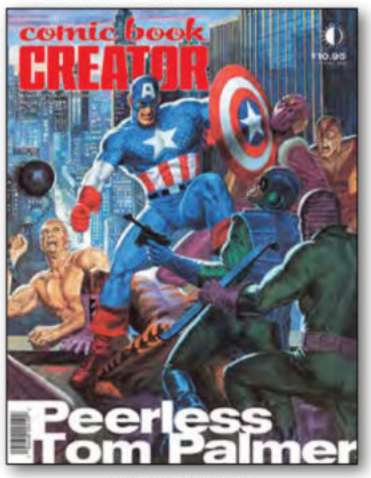

1225TM1039
COMIC BOOK CREATOR #36

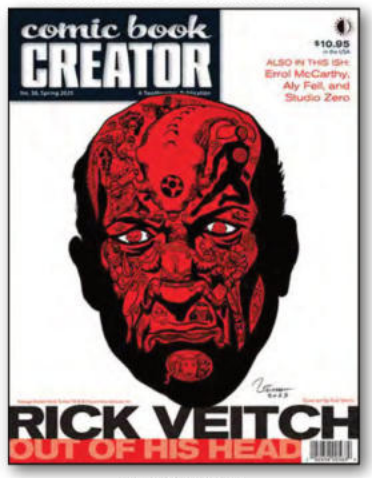

0225TM822
COMIC BOOK CREATOR #38

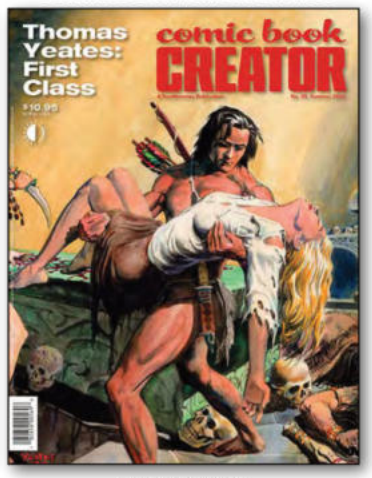

0325TM612
COMIC BOOK CREATOR #39



0825TM1169
COMIC BOOK CREATOR #41

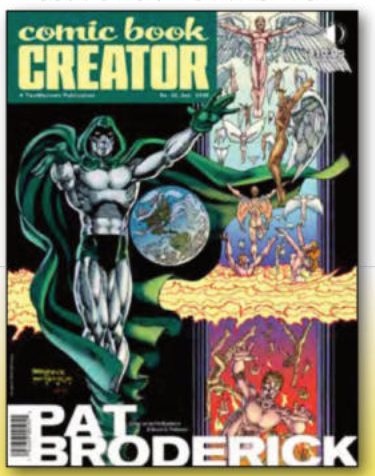

1025TM1005
COMIC BOOK CREATOR #42



1225TM1040
COMIC BOOK CREATOR #43



0226TM1100
COMIC BOOK CREATOR #44

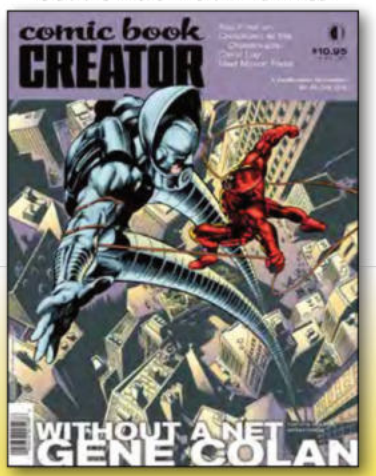

0426TM1150
COMIC BOOK CREATOR #45



0226TM8492
RETROFAN #29



0326TM8116
RETROFAN #30

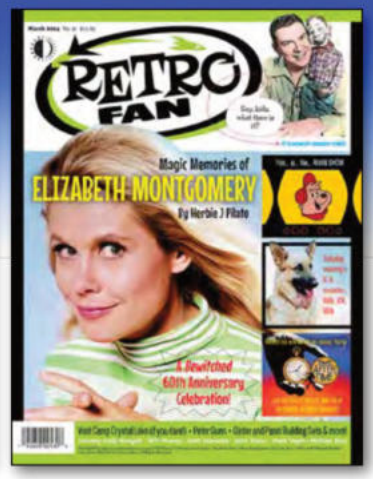

1225TM9016
RETROFAN #31

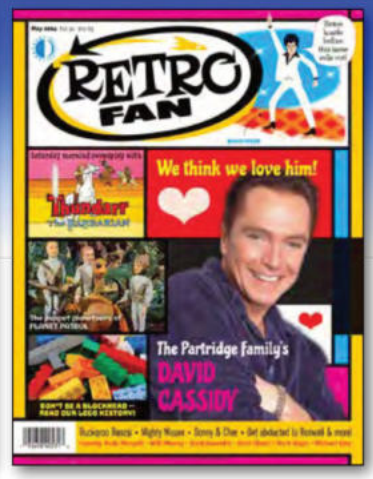

1225TM9011
RETROFAN #32



1125TM9092
RETROFAN #33

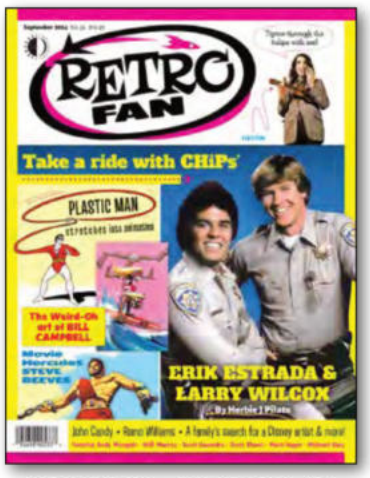

1025TM9010 • **RETROFAN #34**



1225TM1043 • **RETROFAN #35**



1224TM836 • **RETROFAN #37**



0225TM823 • **RETROFAN #38**



0325TM615 • **RETROFAN #39**



0425TM753 • **RETROFAN #40**



0625TM697 • **RETROFAN #41**

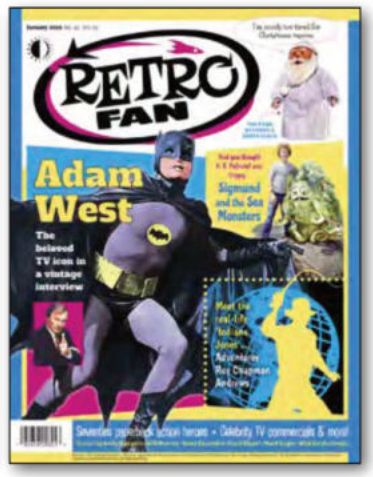

0825TM1170 • **RETROFAN #42**



1025TM1008 • **RETROFAN #43**

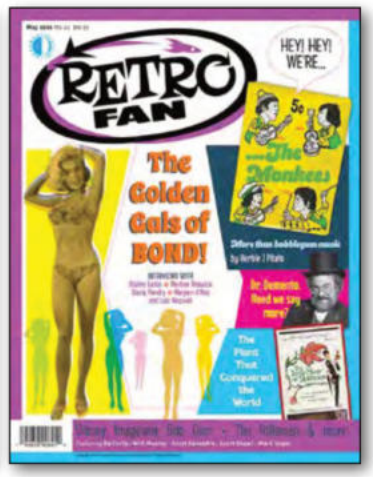

1225TM1044 • **RETROFAN #44**



0226TM1101 • **RETROFAN #45**

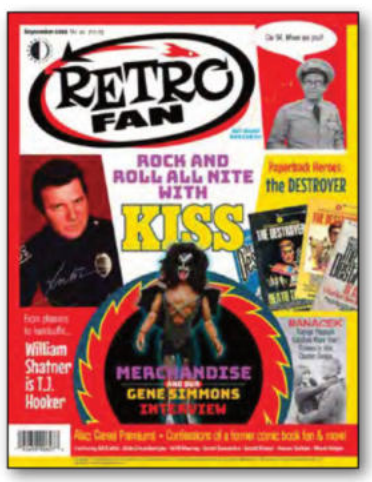

0426TM1152 • **RETROFAN #46**



0225TM821 • **CRYPTOLOGY #3**



0325TM613 • **CRYPTOLOGY #4**



0525TM787 • **CRYPTOLOGY #5**



0725TM846 • **CRYPTOLOGY #6**



0925TM1030 • **CRYPTOLOGY #7**

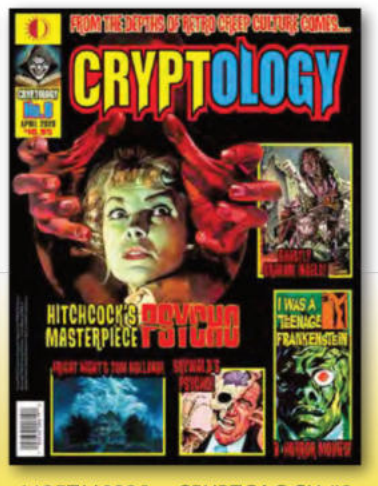

1125TM0938 • **CRYPTOLOGY #8**



0126TM1022 • **CRYPTOLOGY #9**



0326TM1066 • **CRYPTOLOGY #10**

TwoMorrows yesterday THROWBACKS

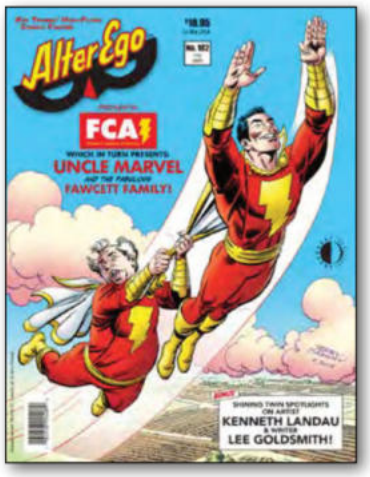

0226TM8488 • **ALTER EGO #182**

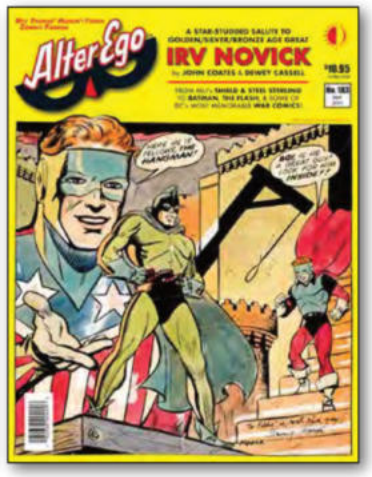

0326TM8112 • **ALTER EGO #183**



1225TM9012 • **ALTER EGO #184**



1225TM9007 • **ALTER EGO #185**

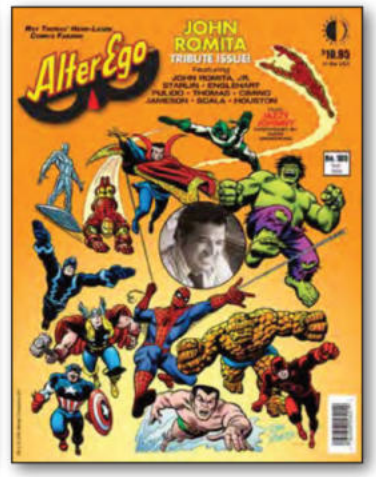

1125TM9087 • **ALTER EGO #189**



1025TM9005 • **ALTER EGO #190**



1225TM1036 • **ALTER EGO #191**

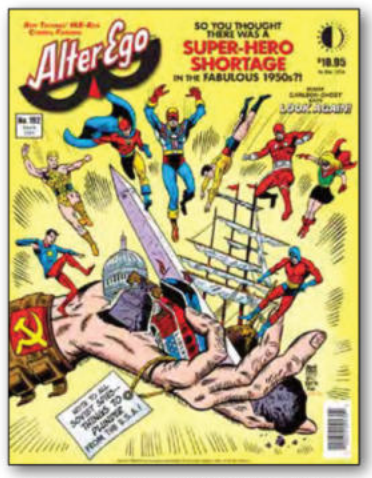

1224TM832 • **ALTER EGO #192**



0225TM818 • **ALTER EGO #193**



0625TM692 • **ALTER EGO #196**



0825TM1168 • **ALTER EGO #197**

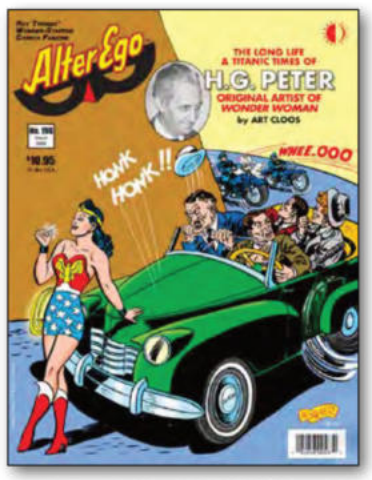

1025TM1003 • **ALTER EGO #198**



1225TM1037 • **ALTER EGO #199**



0226TM1098 ($25.95)
ALTER EGO #200

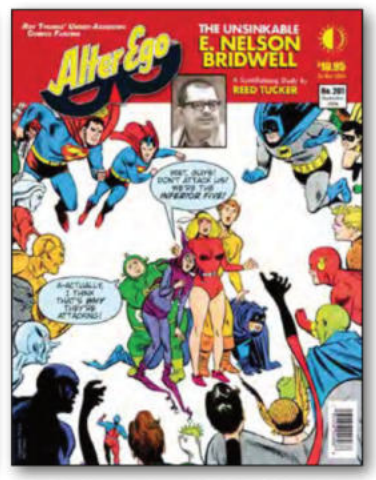

0426TM1148 • **ALTER EGO #201**

NEW BACKLIST!



0626TM1197 • **ALTER EGO #202**



0526TM1307 • **BACK ISSUE #170**

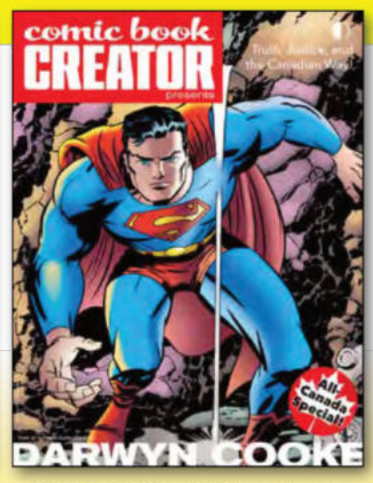

0626TM1198 • **COMIC BOOK CREATOR #46 ($25.95)**



0526TM1308 • **CRYPTOLOGY #11**



0626TM1199 • **RETROFAN #47**

TwoMorrows yesterday

THROWBACKS

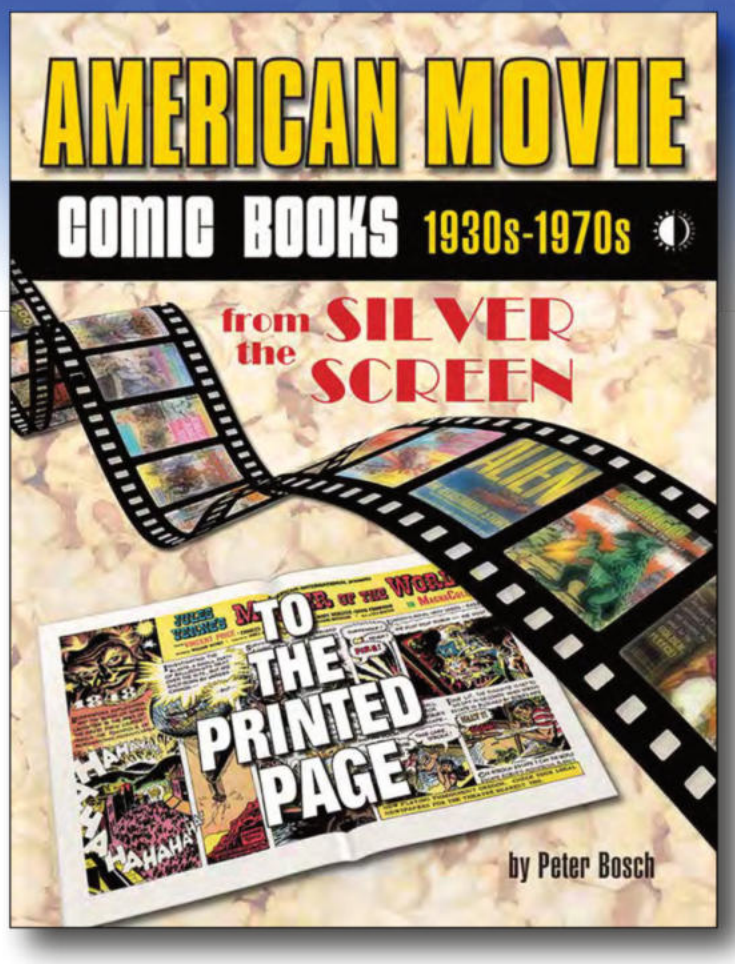

See Lunar Codes below	Previously solicited

AMERICAN MOVIE COMIC BOOKS (1930s–1970s)

From the Silver Screen to the Printed Page

SOFTCOVER	$34.95	192 PAGES	FC	STD.
0425TM754	Previously solicited			

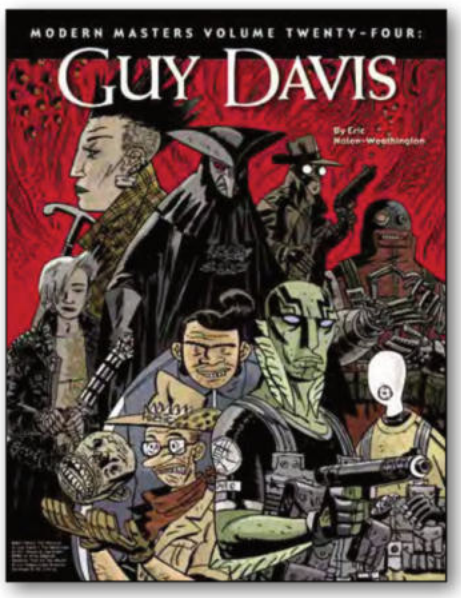

MODERN MASTERS:
GUY DAVIS
0325TM904 • STD.
120 PGS • $15.95 • SC/PC

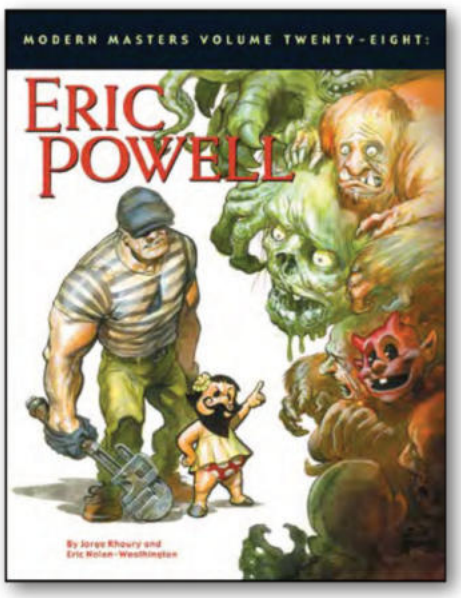

MODERN MASTERS:
ERIC POWELL
0325TM905 • STD.
120 PGS • $15.95 • SC/PC

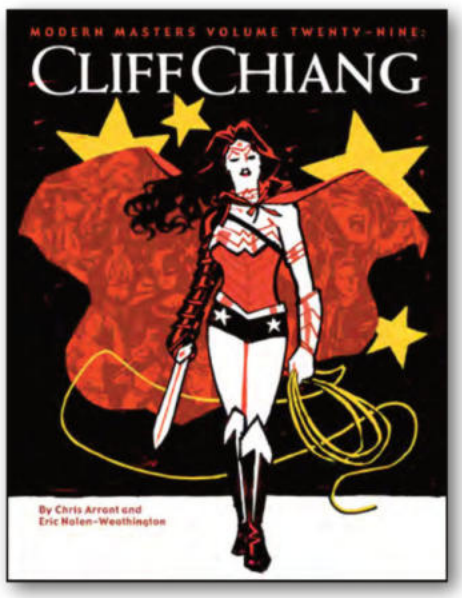

MODERN MASTERS:
CLIFF CHIANG
0325TM906 • STD.
120 PGS • $15.95 • SC/PC

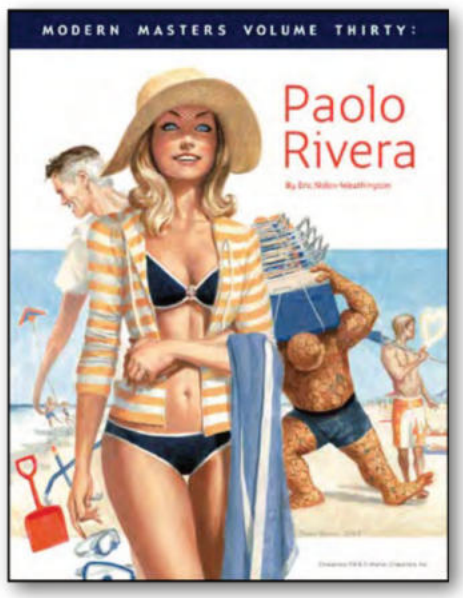

MODERN MASTERS:
PAOLO RIVERA
0325TM907 • STD.
120 PGS • $15.95 • SC/PC

GET ALL 5 MARVEL FIELD GUIDES:



MARVEL COMICS IN THE EARLY 1960s
0125TM917 • STD.
224 PGS • $29.95 • SC/BW

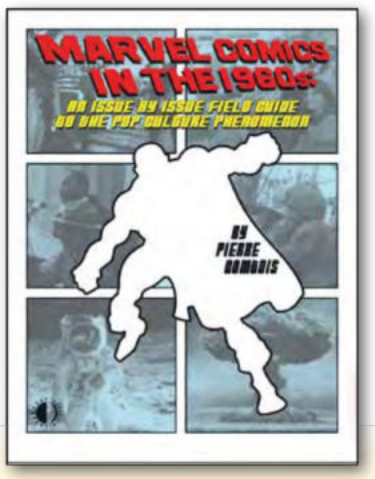

MARVEL COMICS IN THE 1960s
0325TM903 • STD.
224 PGS • $27.95 • SC/BW



MARVEL COMICS IN THE LATE 1960s
0126TM1024 • STD.
224 PGS • $29.95 • SC/BW

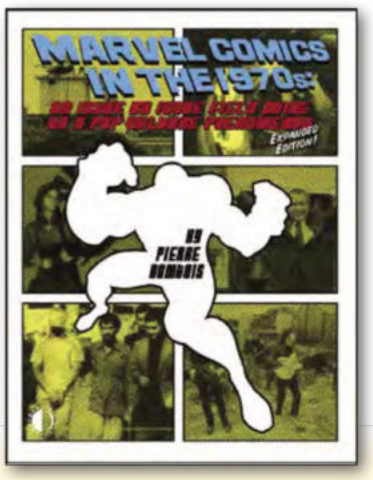

MARVEL COMICS IN THE 1970s (EXPANDED)
0225TM915 • STD.
240 PGS • $29.95 • SC/BW

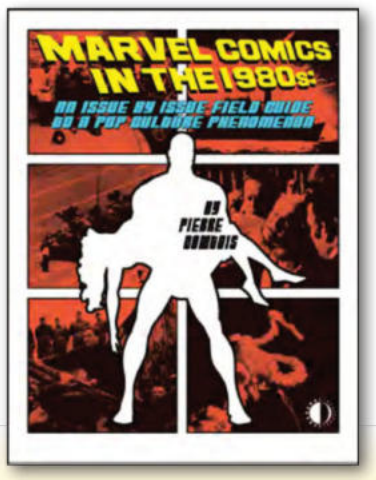

MARVEL COMICS IN THE EARLY 1980s
0225TM916 • STD.
224 PGS • $27.95 • SC/BW

TwoMorrows yesterday THROWBACKS

See Lunar Codes below | **Previously solicited**

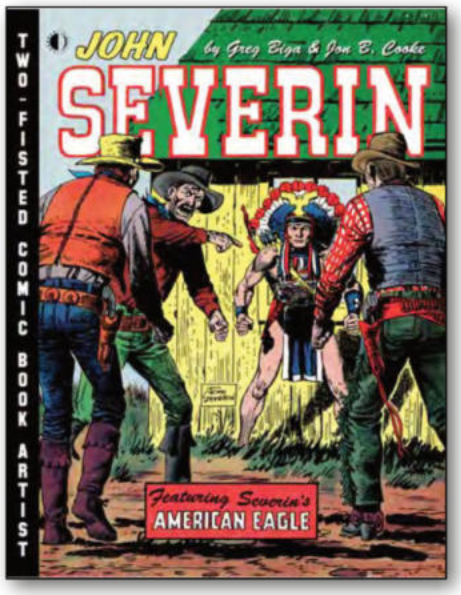

JOHN SEVERIN: TWO-FISTED COMIC BOOK ARTIST
0125TM916 • STD.
160 PGS • $39.95 • HC/FC

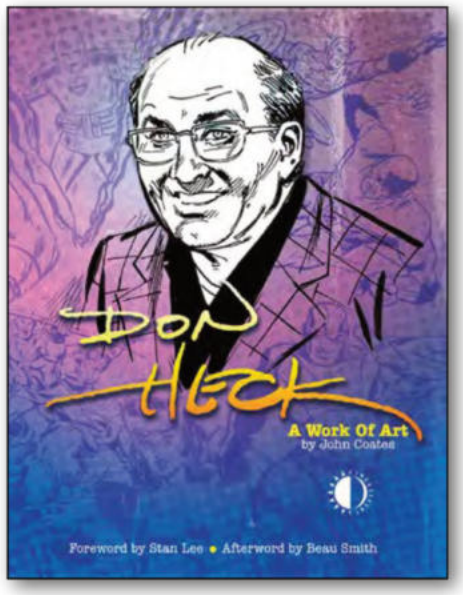

DON HECK: A WORK OF ART
0325TM902 • STD.
192 PGS • $39.95 • HC/FC



CARMINE INFANTINO: PENCILER•PUBLISHER•PROVOCATEUR
0625TM989 • STD.
224 PGS • $26.95 • SC/BW



THE LIFE & ART OF DAVE COCKRUM (160 PGS)
SC/FC: 0225TM913 • $27.95
HC/FC: 0225TM912 • $36.95



MAC RABOY: MASTER OF THE COMICS
0225TM914 • STD.
160 PGS • $39.95 • HC/FC

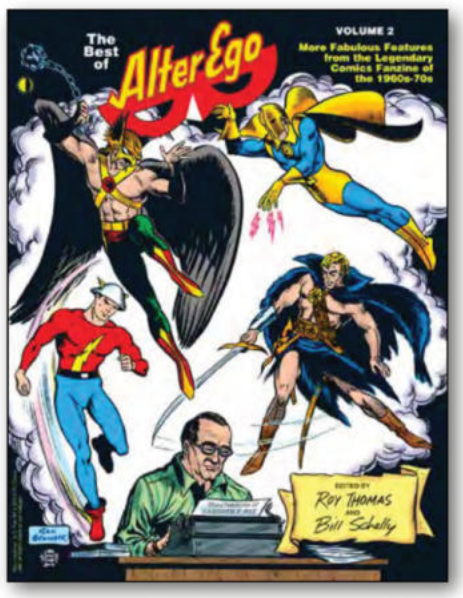

THE BEST OF ALTER EGO VOLUME 2
0325TM901 • STD.
160 PGS • $19.95 • SC/BW



THE TEAM-UP COMPANION
0225TM917 • STD.
256 PGS • $39.95 • SC/FC



HERO-A-GO-GO
0225TM911 • STD.
272 PGS • $36.95
SC/FC

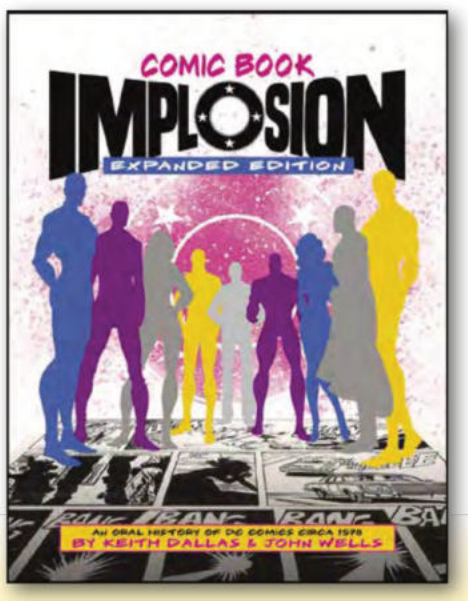

COMIC BOOK IMPLOSION (EXPANDED EDITION)
0125TM914 • STD.
144 PGS • $26.95 • SC/FC

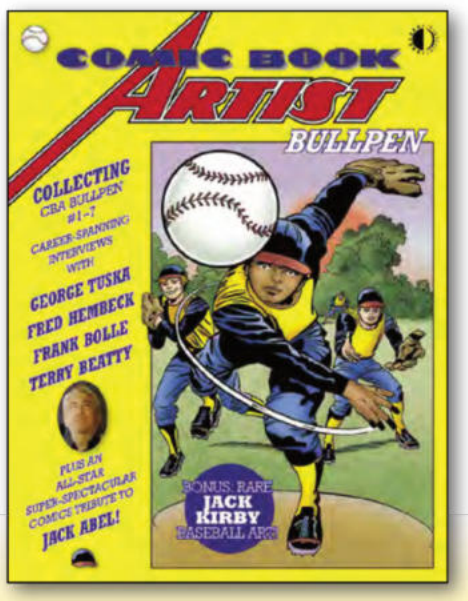

COMIC BOOK ARTIST BULLPEN
0225TM909 • STD.
176 PGS • $24.95 • SC/PC

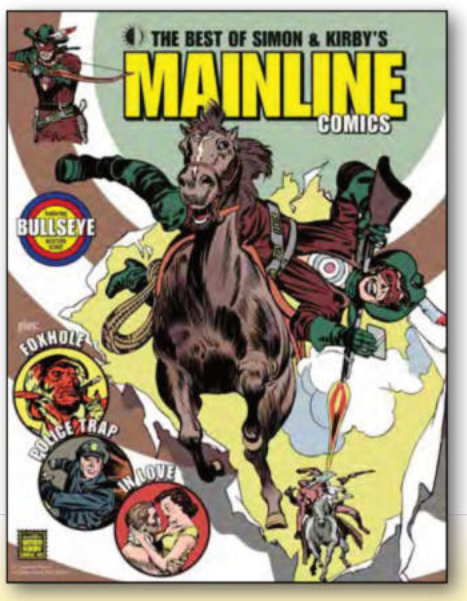

THE BEST OF SIMON & KIRBY'S MAINLINE COMICS
0125TM913 • STD.
262 PGS • $49.95 • HC/FC



JACK KIRBY'S DINGBAT LOVE
0125TM915 • STD.
176 PGS • $43.95 • HC/FC

TwoMorrows yesterday

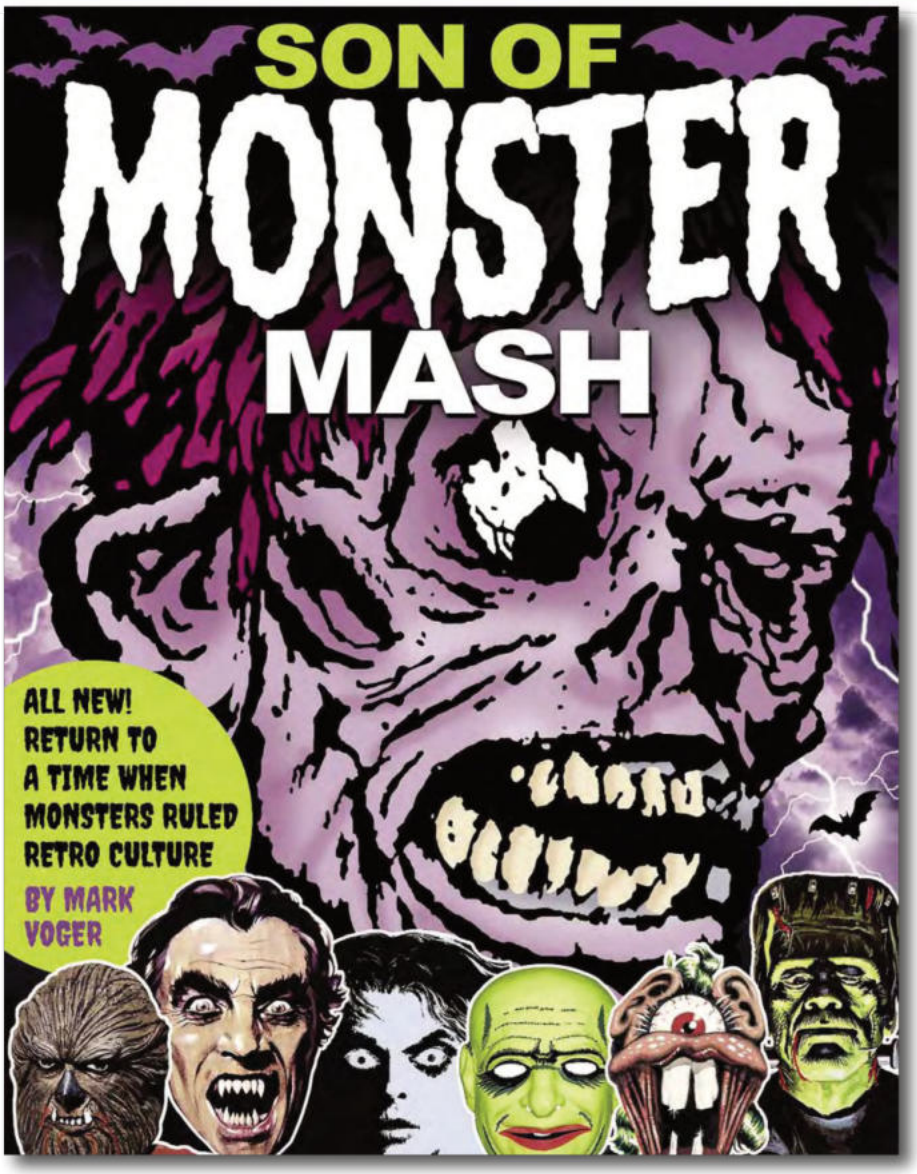



SON OF MONSTER MASH

The long-awaited sequel to MARK VOGER's sold-out mega-hit Monster Mash!

ALL NEW! ALL GRUE! It's the long-awaited sequel to author/designer **MARK VOGER**'s Rondo Award-winning book *Monster Mash: The Creepy, Kooky Monster Craze in America 1957-1972*, which redefined Monster Kid fandom with a visually immersive graphic approach. This companion book revisits the period, while examining the literary and cinematic roots of its fictional precedents (**MARY SHELLEY**'s Frankenstein, **BRAM STOKER**'s Dracula); early silent films (*Cabinet of Dr. Caligari, Nosferatu*); the golden age of monster movies (with such stars as **LON CHANEY SR., BELA LUGOSI, BORIS KARLOFF** and **CHANEY JR.**); the 3-D and teenage monster movie trends; the **EDGAR ALLAN POE** adaptations and **HAMMER STUDIOS** releases of the period; the monsters of **SIXTIES TV**; the eye-popping **TOYS**, **MEMORABILIA** and **COMICS**; and the aftermath of the influential Monster Craze. It features interviews with filmmakers such as **RAY HARRYHAUSEN** (20 Million Miles to Earth), **ROGER CORMAN** (The Pit and the Pendulum), and stars like **GLORIA STUART** (The Invisible Man), **RICOU BROWNING** (Creature From the Black Lagoon), **HARUO NAKAJIMA** (Godzilla), **JONATHAN HAZE** (Little Shop of Horrors), **HAZEL COURT** (Curse of Frankenstein), **KATHRYN LEIGH SCOTT** (House of Dark Shadows), **ROBERT QUARRY** (Count Yorga, Vampire) and many others. No monster fan should be without this treasure trove of terror!

HARDCOVER	$45.95	192 PAGES	FC	STD.
0626TM1200	Previously solicited			

All characters shown are TM & © their respective owners



MORE FROM MARK VOGER!

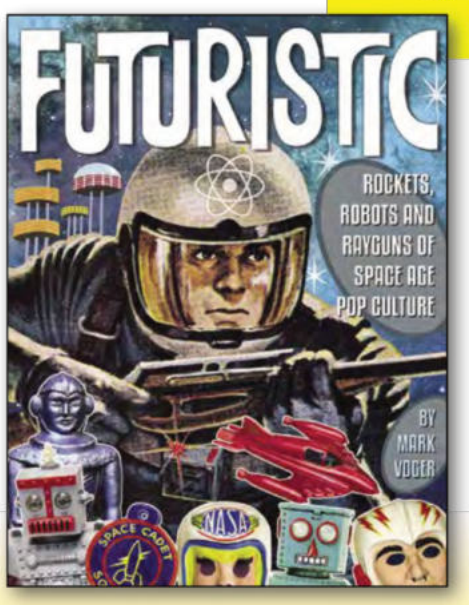

FUTURISTIC
by Mark Voger
625TM695 • STD.
192 PGS • $49.95 • HC/FC

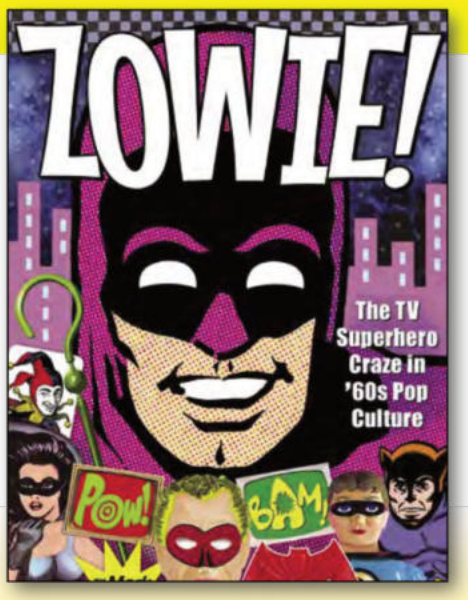

ZOWIE!
by Mark Voger
0125TM918 • STD.
192 PGS • $43.95 • HC/FC

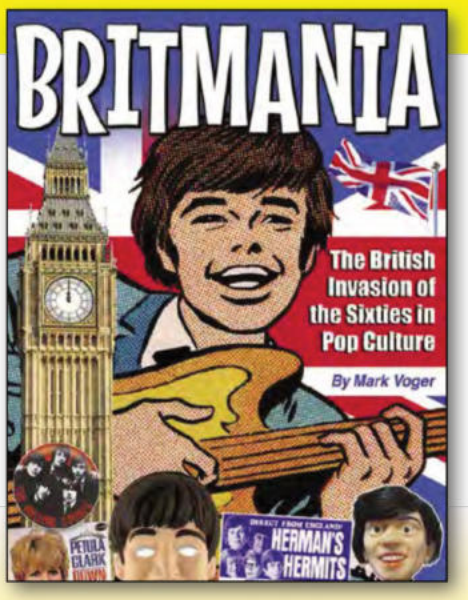

BRITMANIA
by Mark Voger
0225TM908 • STD.
192 PGS • $43.95 • HC/FC

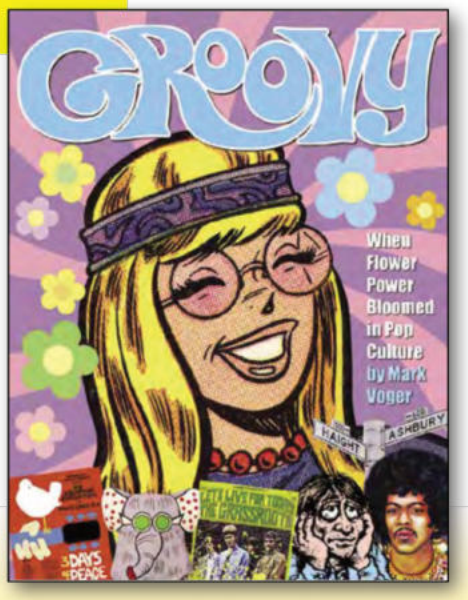

GROOVY
by Mark Voger
0225TM910 • STD.
192 PGS • $39.95 • HC/FC

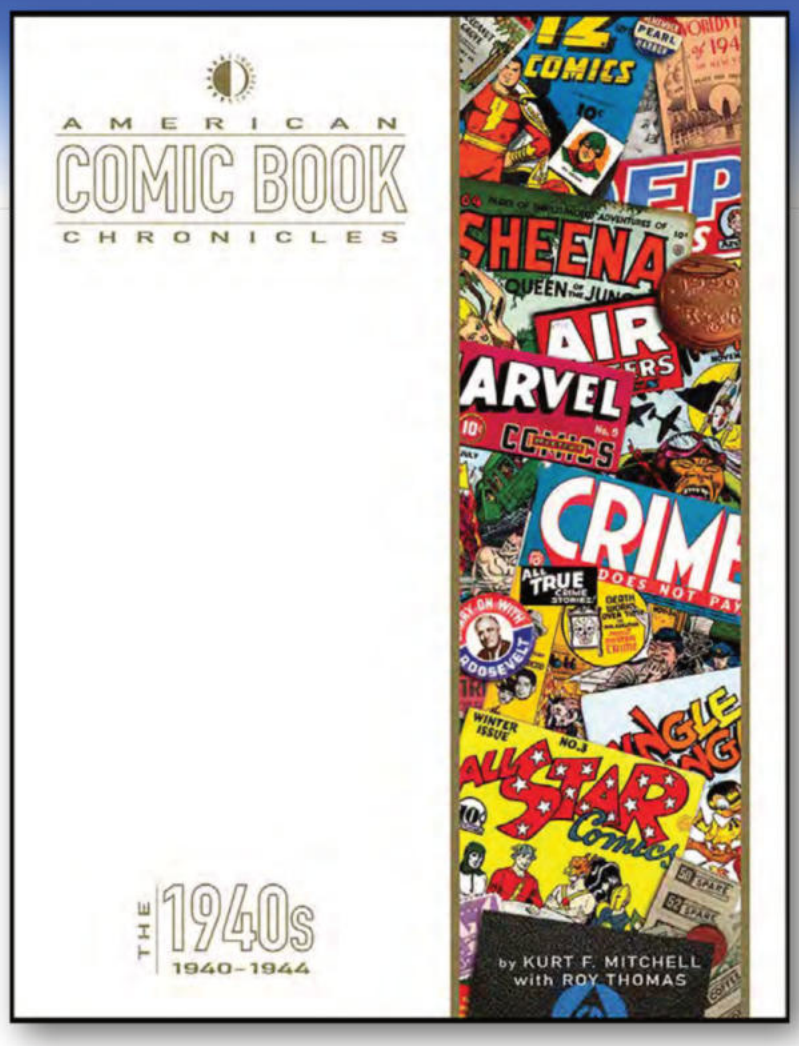

AMERICAN COMIC BOOK CHRONICLES: 1940-44 (New Printing)

by KURT F. MITCHELL with ROY THOMAS

HARDCOVER	$49.95	288 PAGES	FC	STD.
0825TM1171	Previously solicited			

The **AMERICAN COMIC BOOK CHRONICLES** series of FULL-COLOR HARDCOVERS documents every decade of comic book history from the 1940s to today! This volume spotlights the "Golden Age" of the comic book industry, covering the earliest adventures of Batman, Captain Marvel, Superman, and Wonder Woman; and America's entry into World War II was presaged by the arrival of **WILL EISNER**'s Uncle Sam, **HARRY SHORTEN** and **IRV NOVICK**'s The Shield, and **JOE SIMON** and **JACK KIRBY**'s Captain America. It also saw the debut of a fumbling red-haired high school student named Archie Andrews, but most of all, 1940-44 was the age of the "packagers" when studios headed by men like **HARRY A CHESLER, WILL EISNER,** and **JERRY IGER** churned out material for new comic book companies that published genres from funny animal stories to crime tales to jungle sagas to science-fiction adventures. Taken together, the **AMERICAN COMIC BOOK CHRONICLES** series forms a cohesive, linear overview of the entire landscape of comics history, sure to be an invaluable resource for ANY comic book enthusiast!



1945-1949
0125TM909
264 PGS • $49.95

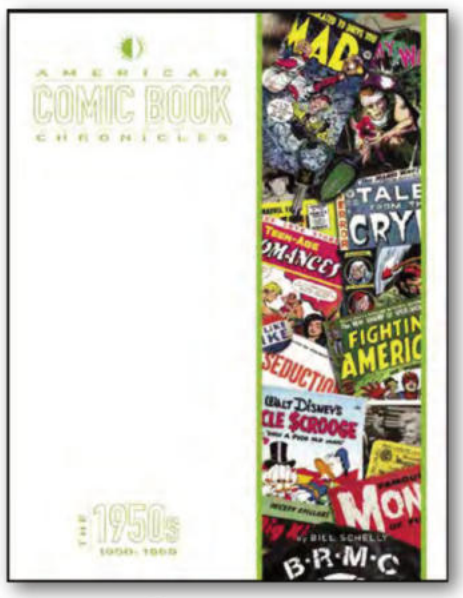

The 1950s
0325TM900
240 PGS • $46.95



1960-1964
0125TM910
224 PGS • $39.95



1965-1969
1224TM833
288 PGS • $48.95

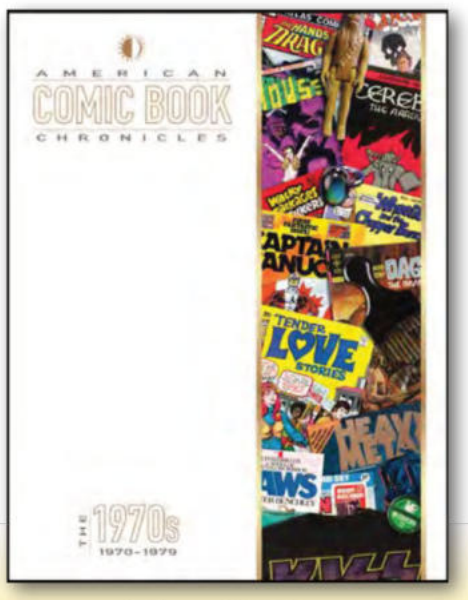

The 1970s
0125TM911
288 PGS • $48.95



The 1980s
1224TM834
288 PGS • $48.95



The 1990s
0125TM912
288 PGS • $48.95

SEP 2026

UDON

- MEGA MAN: GEAR MASTERS #1
- KAMEN AMERICA ALPHA Vol.1
- BLUE ARCHIVE COMIC ANTHOLOGY Vol.3
- MANGA BIOGRAPHIES: MOMOFUKU ANDO
- MANGA BIOGRAPHIES: AMELIA EARHART
- HIDETAKA TENJIN'S ARTISTRY OF GUNDAM

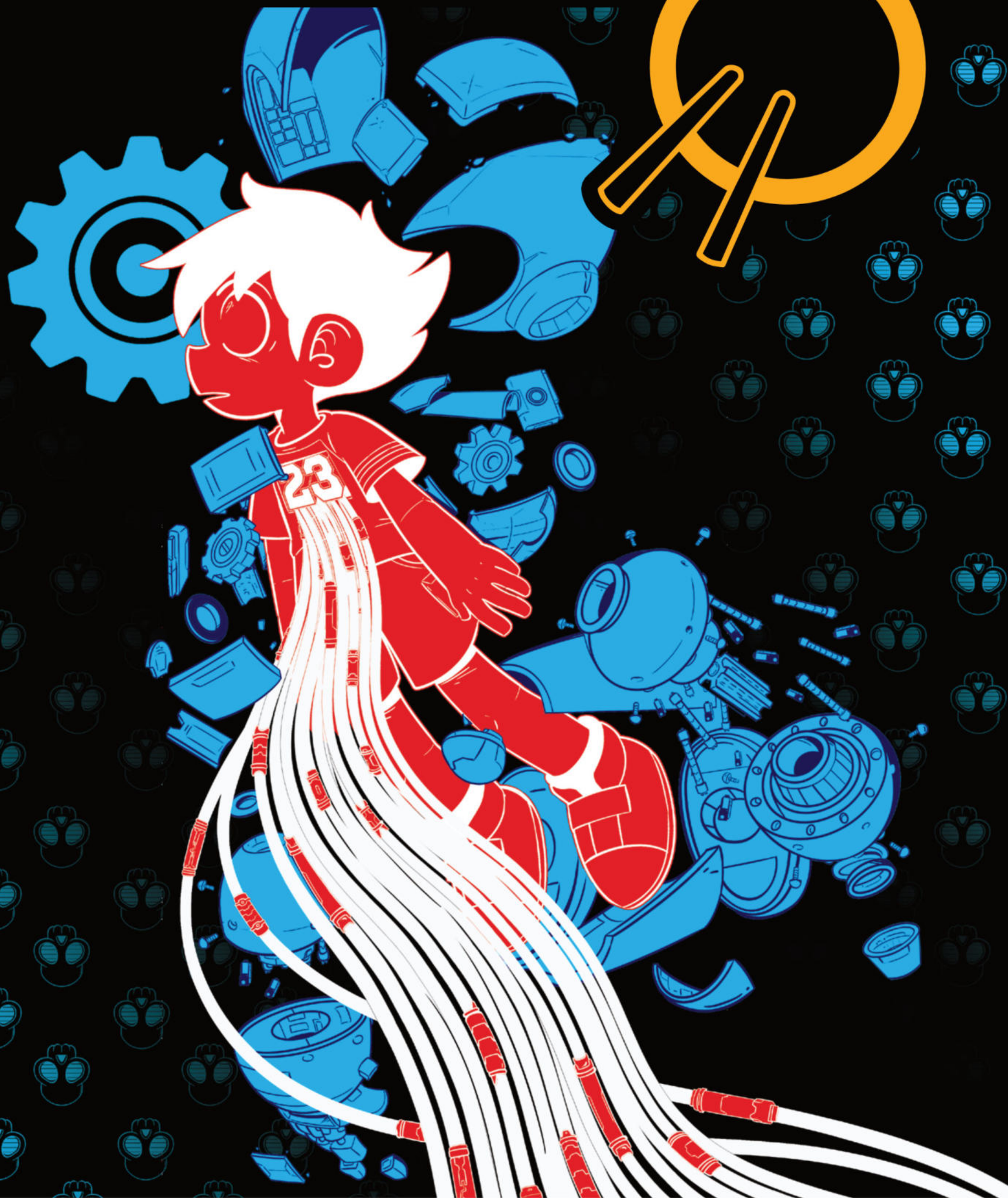

UDON ENTERTAINMENT

COMICS · MANGA · ART BOOKS · GRAPHIC NOVELS



CVR A by RYAN JAMPOLE

MEGA MAN: GEAR MASTERS #1

Story by: TAVIS MAIDEN Art by: RYAN JAMPOLE

32pgs, Full Color, Comic ..... $4.99(A,B,C,E), $6.99(D)

Mega Man returns in UDON's first mini-series starring the classic Blue Bomber! With the threat of a new batch of robot masters, Dr. Light has upgraded Mega Man using the prototype Double Gear system. Problem is, Dr. Wily (the Double Gear's creator) wants it back... by any means!! It's all-out rumbling robot action in Mega Man: Gear Masters!



CVR B by TAVIS MAIDEN

© CAPCOM

MEGA MAN: GEAR MASTERS #1

VARIANT COVERS



INCENTIVE CVR E by GENZOMAN



CVR C by JEFRREY "CHAMBA" CRUZ



CVR D - BLANK SKETCH

© CAPCOM



KAMEN AMERICA ALPHA VOLUME 1

Manga by: STUDIO NICE, MARK PELLEGRINI, TIMOTHY LIM

192pgs, 5.75x8.25", B&W, Graphic Novel $13.99

America's super-powered sweetheart is reimagined in this manga-style graphic novel! Hopeful fashionista Charlotte "Carly" Vanders joined the USO as a seamstress and entertainer. As fate would have it, Carly's destiny rested among the stars: literally, as her transport vehicle was impacted by cosmic debris! Bestowed with amazing powers, Carly rebrands herself into a self-made, self-reliant henshin heroine known as KAMEN AMERICA!



BLUE ARCHIVE COMIC ANTHOLOGY VOLUME 3

Manga by: VARIOUS

160pgs, 5.75x8.25", B&W, Manga $13.99

Return to the lively streets of Kivotos in this second Blue Archive comic anthology, where 13 manga creators unleash brand-new stories filled with action, humor, and the chaotic fun of youth. Welcome to Kivotos, a massive city teeming with drama, challenges, and the joys of youth! In the third volume of this comic anthology, 13 manga creators bring you wild new stories set in the fantasy RPG world of Blue Archive!

UDON ENTERTAINMENT

COMICS · MANGA · ART BOOKS · GRAPHIC NOVELS

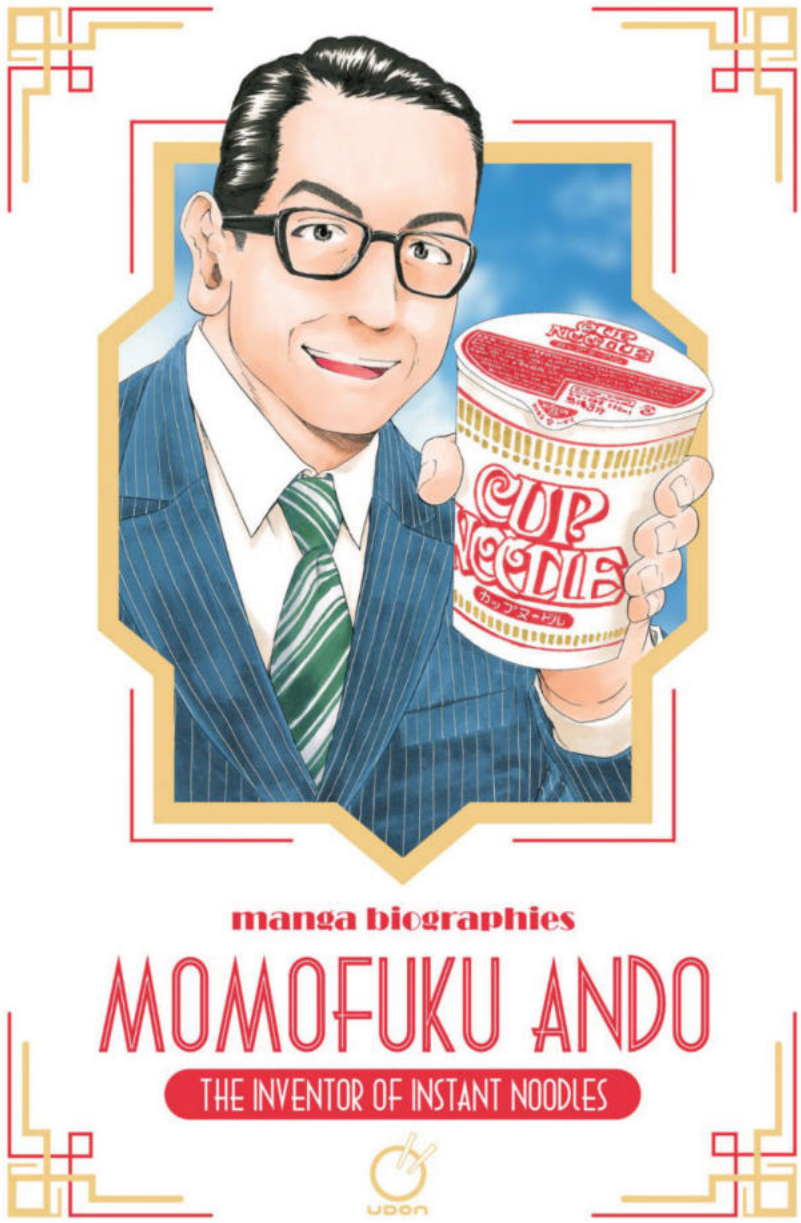

MANGA BIOGRAPHIES: MOMOFUKU ANDO

THE INVENTOR OF INSTANT NOODLES

Manga by: KENJI ISHIKAWA & SORATA UNNO

144pgs, 5.75x8.25", B&W, Manga $13.99

The Manga Biographies series explores the fascinating lives of legendary figures who accomplished extraordinary feats, all told through the fantastic lens of Japanese manga storytelling.

Over 100 billion servings of instant noodles are consumed worldwide every year, and we have Momofuku Ando to thank for their creation! Learn how this clever inventor used flexible thinking to grow into a brilliant food magnate!



MANGA BIOGRAPHIES: AMELIA EARHART

THE AMAZING PILOT

Manga by: MASAKAZU HORINOUCHI & MIYOKO SANO

144pgs, 5.75x8.25", B&W, Manga $13.99

The Manga Biographies series explores the fascinating lives of legendary figures who accomplished extraordinary feats, all told through the fantastic lens of Japanese manga storytelling.

With the motto "I can do anything!", Amelia Earhart realized her dream of flying and became the first woman to fly solo across the Atlantic Ocean. Learn how this spirited pilot made her mark in history.



HIDETAKA TENJIN'S ARTISTRY OF GUNDAM

144pgs, 8.25x11.25", Full Color
Hardcover, Art Book $49.99

For nearly half a century, Mobile Suit Gundam has been revered as Japan's most iconic mecha anime franchise. Gundam introduced the concept of "real robot" mecha, influencing all mecha anime after it and permeating Japanese entertainment with spectacular animation, manga, video games, and Gunpla model kits. This volume gathers master mechanical artist Hidetaka Tenjin's illustrations from across the Gundam franchise, with Gunpla box art, blu-ray covers, magazine illustrations, video game artwork and more!











Uncivilized Books

Uncivilized Books

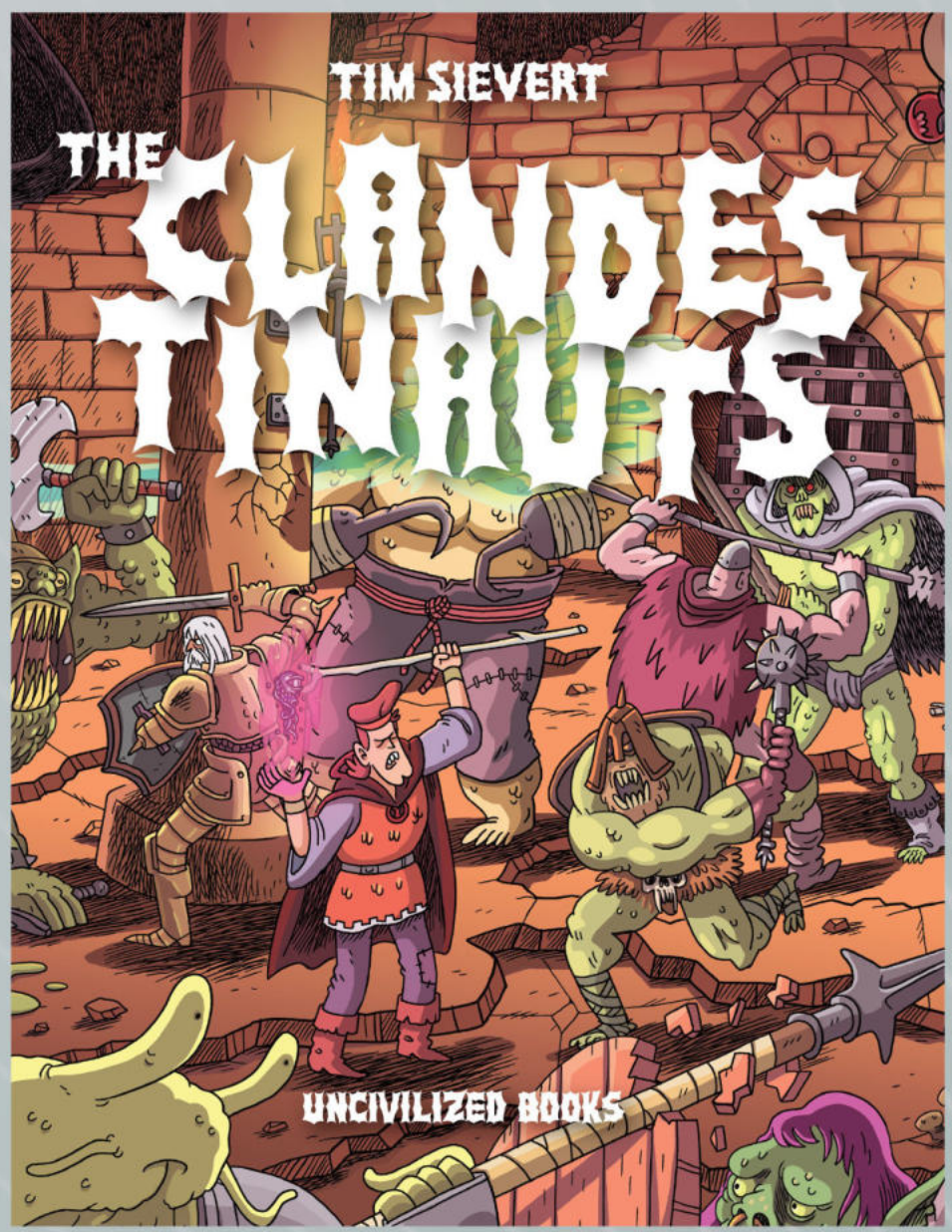

CLANDESTINAUTS TP

WRITER | TIM SIEVERT
ARTIST | TIM SIEVERT
COVER | TIM SIEVERT

FULL COLOR | 220 PAGES | $17.95

AVAILABLE NOW!

"...you'll be hard-pressed to find more bang for your buck than Sievert's twisted tale of backstabbing and demon eating."—Heave Media

Hired to acquire the fabled Goblet of the Crimson Wizard, expert dungeoneering team The Clandestinauts enter the legendary Master Wizard's formidable fortress with visions of unimaginable treasures in their futures. That is until, like most journeys through the dreary depths of blood-soaked sepulchers, things don't go according to plan. Threats, both external and existential, stand ready to test the always frayed sinews that bind this team of bitter rivals together. Filled with blood & guts, orcs, wizards, and hapless heroes, Tim Sievert's Clandestinauts evokes fun evenings spent playing classic Dungeons & Dragons games.

Tim Sievert is a cartoonist in Minneapolis. His first graphic novel, That Salty Air, was published by Top Shelf Productions. He is also known for contributions to Satan Is Alive: A Tribute to Mercyful Fate and Metal Gods: A Tribute to Judas Priest.

Uncivilized Books

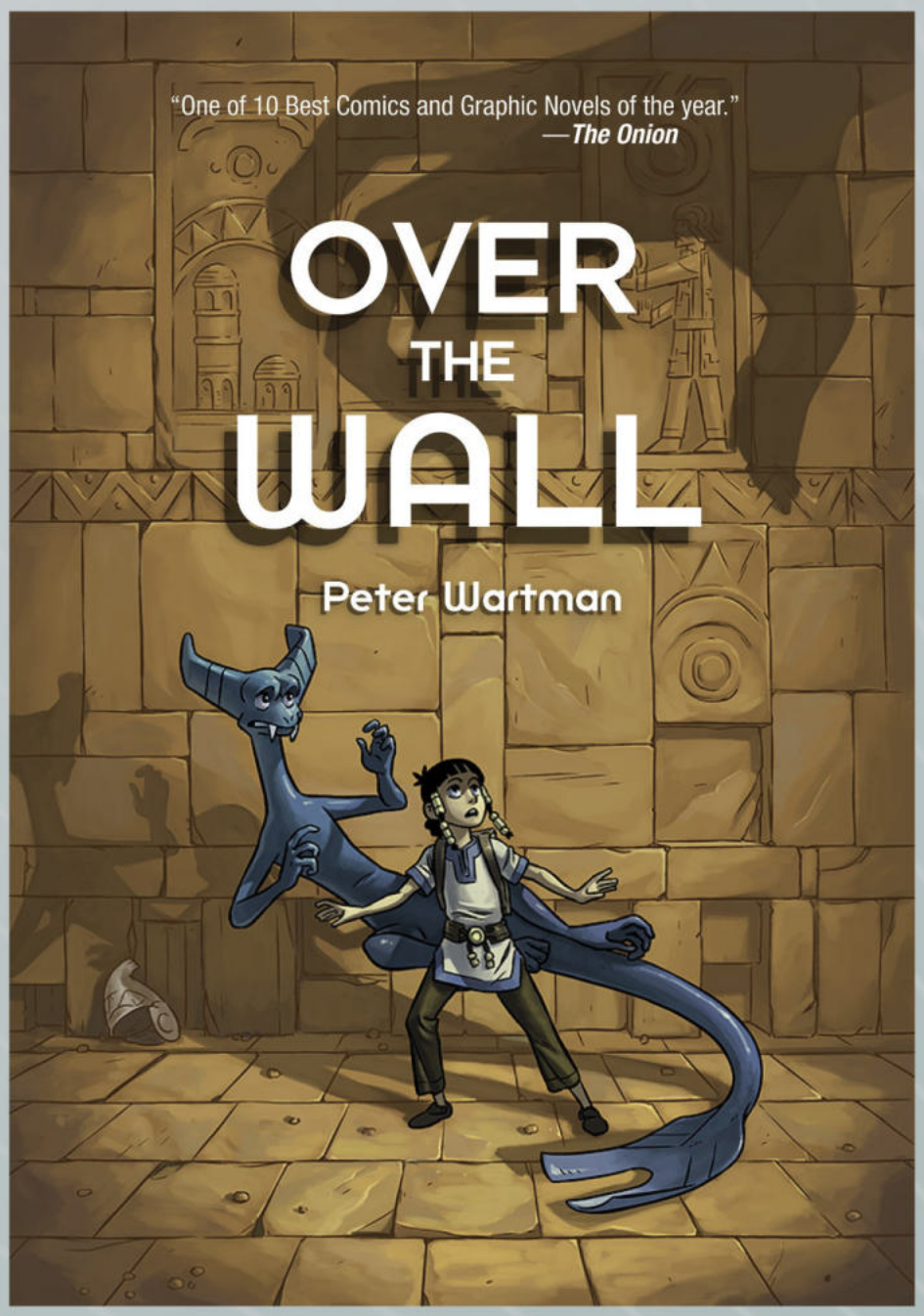

OVER THE WALL TP

WRITER | PETER WARTMAN
ARTIST | PETER WARTMAN
COVER | PETER WARTMAN

FULL COLOR | 120 PAGES | $14.95

AVAILABLE NOW!

"Above all of the book's technical virtuosity is a loving eye for charismatic characters who earn their charm—especially the girl and the demon she encounters as she enters the city, whose wary relationship winds up making for a simple, stunning payoff at the end that's as heart-piercing as the greatest moments of Jeff Smith's Bone." — The Onion AV Club

A great wall separates a magnificent metropolis from the surrounding countryside. All humans are banned from ever entering the city. A young girl is determined to enter the forbidden city in search of her lost brother. When she crosses over the wall, fantastic adventures ensue in the narrow medieval streets, ancient temples, and abandoned bazaars of the haunted city. To save her missing brother, she must grapple with mythical creatures, explore the mystery of the missing inhabitants, and cure the amnesia of an entire civilization. Over the Wall immerses the reader in a richly imagined world of coming-of-age rituals, lost worlds, and the nature of memory.

Peter Wartman is the creator of the acclaimed Over The Wall graphic novel. He's the artist on many Avatar: The Last Airbender graphic novels from Dark Horse Comics. He lives in Minneapolis.

Uncivilized Books

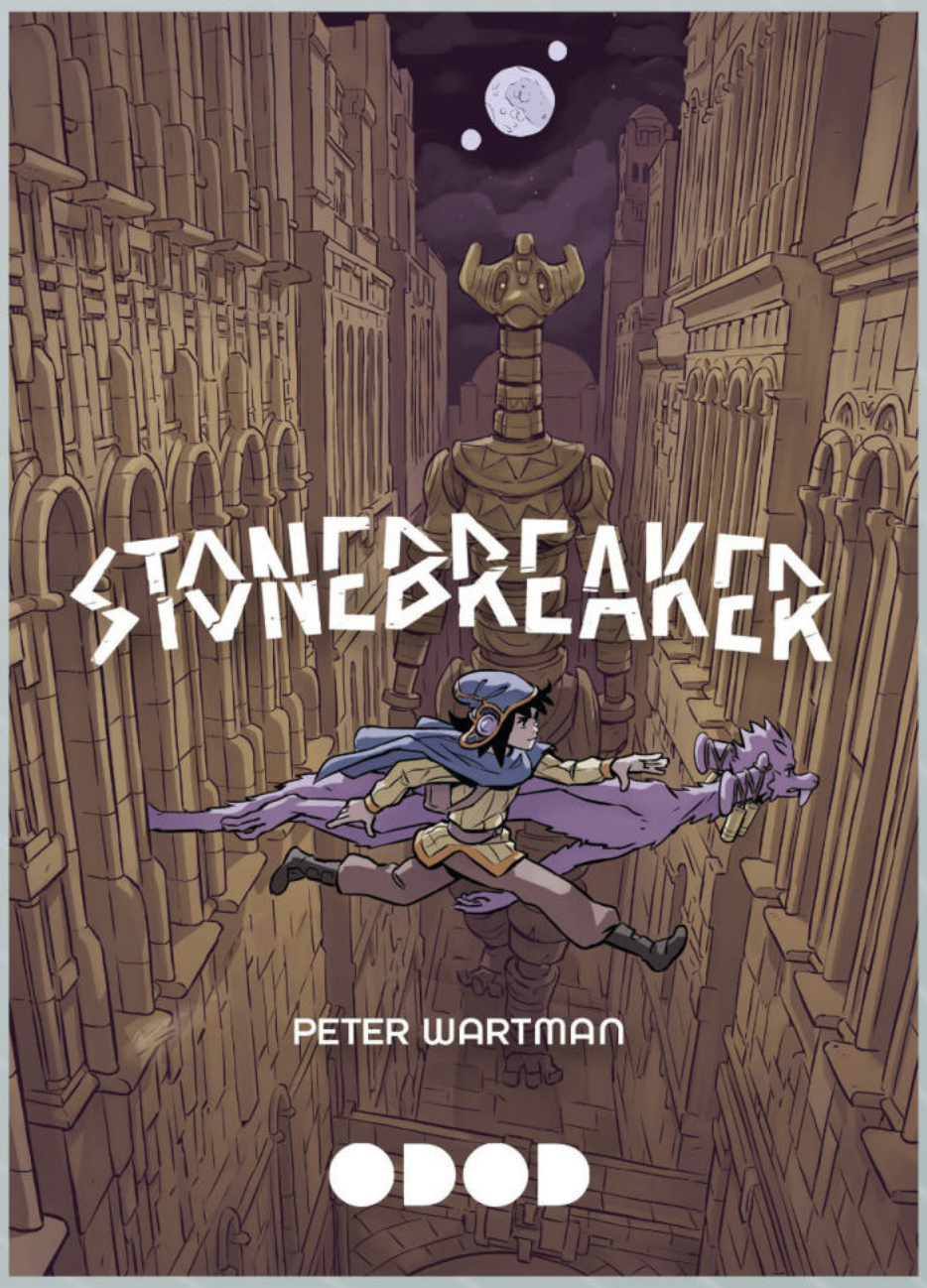

STONEBREAKER TP

WRITER | PETER WARTMAN
ARTIST | PETER WARTMAN
COVER | PETER WARTMAN

FULL COLOR | 216 PAGES | $16.95

AVAILABLE NOW!

“Middle-school readers will love this strong young woman and her dramatic fantasy-adventure.” — Booklist

Four years after saving her brother, Anya continues to explore the endless, twisting streets of the mystical city, Noridun. With the help of her friend Toris—the demon librarian—she hunts for a cure to her brother’s amnesia. Meanwhile, a pair of mysterious strangers arrives in Anya’s home village. They have a plan that could change everything…! Stonebreaker is the much-anticipated sequel to Peter Wartman's acclaimed first graphic novel, Over the Wall. With stunning fantasy vistas, immersive world-building, and fluid action-packed art, Stonebreaker cements Wartman’s status as a break-out new talent to watch out for. Winner of the Moonbeam and Indie Book Awards.

Peter Wartman is the creator of the acclaimed Over The Wall graphic novel. He’s currently hard at work drawing the new Avatar: The Last Airbender graphic novel series from Dark Horse Comics. He lives in Minneapolis.

SEP
26

vault
VISIONS
VAULT COMICS SOLICITATIONS

NEW SERIES!



FEATURING

PROJECT PERSEUS

FANTASY ○ HORROR ○ SCIENCE-FICTION

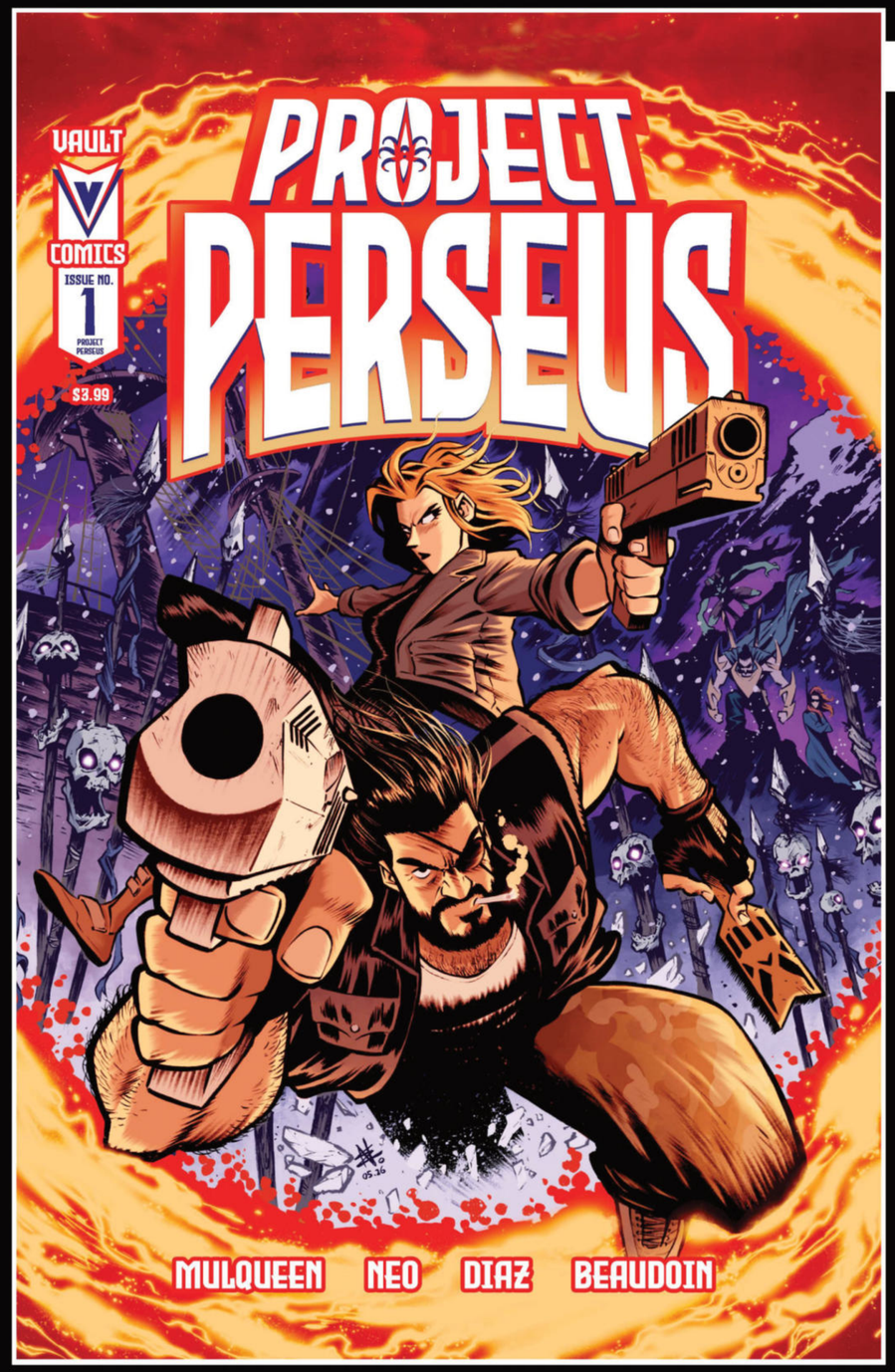

COVER BY
EDISON NEO

NEW SERIES!

JACK MULQUEEN
WRITER

EDISON NEO
ARTIST

K.J. DIAZ
COLORIST

BUDDY BEAUDOIN
LETTERER

PROJECT PERSEUS

IT'S A RACE AGAINST TIME!

WHEN A DISGRACED MEMBER OF A CRYPTID HUNTING SQUADRON VANISHES WITH A TIME-TRAVELING APPARATUS, SLUG STEPHENS MUST SOBER UP FROM A DECADE-LONG BENDER TO TRACK DOWN AN ALL-TOO-FAMILIAR FRIEND TURNED FOE.

WITH A LEGENDARY LINEUP OF COVER ARTISTS, FEATURING ESAD RIBIĆ, BRETT BEAN, PETE CARROLL, JORGE CORONA, AND MORE!

JACK MULQUEEN (NIGHTLIFE NOIR) AND EDISON NEO (TMNT, GODZILLA) BRING READERS A STYLISH AND HILARIOUS ADVENTURE ACROSS TREACHEROUS JUNGLES, FROZEN OCEANS, AND DEADLY DIVE BARS.

ISSUE 1	FULL COLOR	40 PGS	$3.99



COVER BY
GARTH GRAHAM

HIT SERIES!

TIM SEELEY AND PATTON OSWALT
WRITERS

GARTH GRAHAM
ARTIST

MAKSIM STRELKOV
COLORIST

CRANK!
LETTERER

MONEY SHOT: THE F*CK OFFS

EXXXPLORING EVERY CRACK AND CREVICE!

THERE'S BEEN A MURDER AT THE F*CK OFFS AND THE XXX-PLORERS ARE THE PRIME SUSPECTS!

NOW, THEY'LL NEED TO REUNITE WITH OLD BANG BUDDIES, BOTH TO COMPETE IN THE GAMES, AND TO FIND THE REAL PENETRATOR! ERR--PERPETRATOR!

FROM THE GENIUSES OF DEBAUCHERY, TIM SEELEY, PATTON OSWALT, AND GARTH GRAHAM, COMES THE HORNIEST ARC OF MONEY SHOT YET. FEATURING VARIANT COVERS BY GRAHAM, ZULEMA, ARMENTARO, HOWELL, VECCHIO AND MORE!

ISSUE 2	FULL COLOR	24 PGS	$3.99

VISIONS



COVER BY
RILEY BROWN

HIT SERIES!

"A GRITTY, SUPERNATURAL WESTERN THAT AIN'T FOR WIMPS. COMPLETELY BADASS!"
MATT DINNIMAN, DUNGEON CRAWLER CARL

CULLEN BUNN - RHETT C. BRUNO - JAIME CASTLE
WRITERS

RILEY BROWN
ARTIST

FARES MAESE
COLORIST

ANDWORLD DESIGN
LETTERER

DEAD ACRE: BLACK BADGE

LIFE ISN'T SIMPLE FOR A DEMON HUNTER.

SHAPESHIFTERS, A HELLMOUTH, AND SOMEHOW THOSE AIN'T THE WORST OF CROWLEY'S PROBLEMS.

ONE MYSTERY REMAINS.

CULLEN BUNN AND RILEY BROWN ADAPT USA TODAY BESTSELLER RHETT C. BRUNO AND JAIME CASTLE'S SMASH-HIT #1 AUDIBLE BESTSELLER, THE FIRST BOOK IN THE BLACK BADGE SERIES.

ISSUE 3	FULL COLOR	32 PGS	$3.99

VISIONS



DIRECT MARKET EXCLUSIVE COVER BY
YOSHI YOSHITANI

MATT DINNIMAN AND TEVAGAH
WRITERS

LAUREL PURSUIT STUDIO
ART

DUNGEON CRAWLER CARL

NEW ACHIEVEMENT! YOU CAN READ!

THE FACT THAT YOU'RE COMING BACK FOR VOLUME 2 SUGGESTS YOU READ VOLUME 1.
GOOD FOR YOU... OR MAYBE YOU ONLY LOOKED AT ALL THE PRETTY PICTURES.
REWARD: POP QUIZ! IF YOU DON'T BUY VOLUME 3 NEXT, YOU FAIL!

THE GOBLIN COPPER CHOPPER IS BORN! ATOP THEIR NEW SET OF WHEELS, CARL AND PRINCESS DONUT IGNITE AN ALL OUT METH WAR BETWEEN THE GOBLINS AND LLAMAS. BUT MORE FLOORS AWAIT!

VOLUME 2 OF THE NEW YORK TIMES, USA TODAY AND PUBLISHER'S WEEKLY BESTSELLING GRAPHIC NOVEL ADAPTATION OF DUNGEON CRAWLER CARL BY MATT DINNIMAN.

YOU KNOW WHAT'S WORSE THAN BREAKING UP WITH YOUR GIRLFRIEND?
GETTING STUCK ON A SADISTIC ALIEN GAME SHOW WITH HER CAT.



STANDARD COVER BY
KP COMICS STUDIO

VISIONS



NEW OGN!

VOL. 1

COVER BY
PIUS BAK

CAVAN SCOTT
WRITER

PIUS BAK
ARTIST

RAUL ANGULO
COLORIST

ANDWORLD DESIGN
LETTERER

GODFATHER OF HELL

NEO-NOIR HELLFIRE

DARIO SANTINI HAS LIVED A CHARMED LIFE AS AN ENFORCER AND DEBT COLLECTOR FOR MOB BOSS NICCOLO MECHINI. HE'S HAD IT ALL: RESPECT, POWER, EVEN THE LOVE OF A GOOD WOMAN. BUT EVERYTHING CHANGES WHEN HE CROSSES A LINE AND IS SHOT DEAD ON THE SIDEWALK.

WAKING UP IN HELL, DARIO FACES A FUTURE OF PAIN AND SUFFERING... UNLESS HE CAN TURN ETERNAL DAMNATION INTO A BUSINESS OPPORTUNITY.

NEO-NOIR HELLFIRE FROM NEW YORK TIMES BESTSELLER CAVAN SCOTT (STAR WARS: THE HIGH REPUBLIC, SHADOW SERVICE, DEAD SEAS) AND BRAM STOKER AWARD-WINNING ARTIST PIUS BAK (EAT THE RICH, THE MAGICIANS, STRANGER THINGS).

VOL.1	FULL COLOR	160 PGS	$24.99

VISIONS

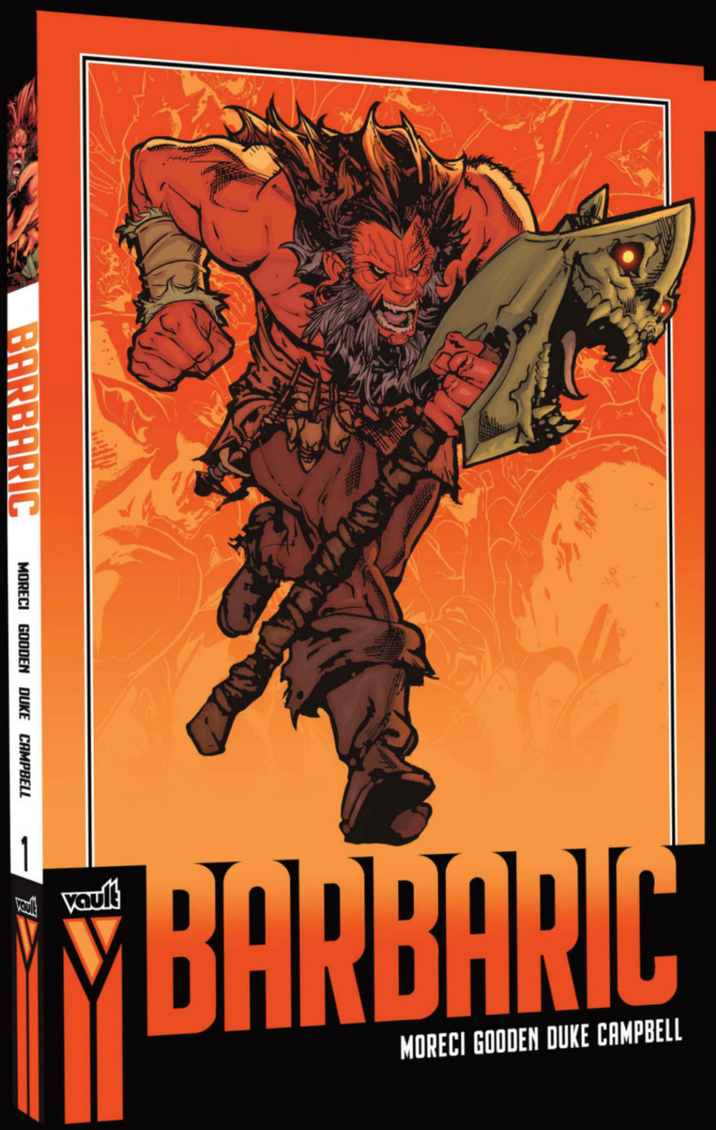

VANTAGE COMPACT

VOL. 1

COVER BY
NATHAN GOODEN

MICHAEL MORECI
WRITER

NATHAN GOODEN
ARTIST

ADDISON DUKE
COLORIST

JIM CAMPBELL
LETTERER

BARBARIC

NETFLIX SERIES IN PRODUCTION, GREENLIT FOR A FULL FIRST SEASON!

BIG FANTASY. SMALL PACKAGE. YOUR FAVORITE AXE-WIELDING BARBARIAN IS NOW AVAILABLE IN A PORTABLE VANTAGE COMPACT EDITION THAT COLLECTS VOLUME 1: MURDERABLE OFFENSES, VOLUME 2: AXE TO GRIND, AND THE HARVEST BLADES 1-SHOT ALL IN ONE BOOK!

OWEN THE BARBARIAN HAS BEEN CURSED TO DO GOOD WITH WHAT REMAINS OF HIS LIFE. HIS BLOODTHIRSTY WEAPON, AXE, HAS BECOME HIS MORAL COMPASS WITH A DRINKING PROBLEM. TOGETHER THEY WANDER THE REALM, FOREDOOMED TO HELP ANY WHO SEEK ASSISTANCE.

BUT THERE IS ONE THING OWEN HATES MORE THAN A LIFE WITH RULES: WITCHES.

VOL.1	FULL COLOR	256 PGS	$14.99

VISIONS



WEB TOON HIT SERIES!

VOL. 2

COVER BY
SENCHIRO

ZOGARTH
CREATOR

HOODIE SONG
SCRIPT

UNODAY STUDIO
ART/COLORS/LETTERS

THE PRIMAL HUNTER

THE BESTSELLING SERIES, THE PRIMAL HUNTER, RETURNS IN GRAPHIC NOVELS FOR VOLUME 2!

JAKE, A ONCE-AVERAGE OFFICE WORKER, HAS THRIVED IN THE DANGEROUS WORLD OF THE TUTORIAL. BUT AN ALCHEMICAL DUNGEON CHALLENGE MIGHT END HIS CLIMB. . . POSSIBLY FOR GOOD.

IT'S A PHYSICAL AND MENTAL RACE AGAINST THE CLOCK TO EVOLVE HIS SKILLS BEFORE THE POISON COURSING THROUGH HIS VEINS CONSUMES HIM COMPLETELY. WILL JAKE EVOLVE TO A NEW AND UNPRECEDENTED LEVEL OF POWER, OR WILL THE CURE RIP HIM APART? AND EVEN IF HE SURVIVES, WHAT TERRIBLE NEW THREATS AWAIT HIM OUTSIDE OF THE DUNGEON?

ADAPTING THE HIT WEBTOON WITH OVER 30 MILLION READS!

VOL.2	FULL COLOR	320 PGS	$19.99

VISIONS

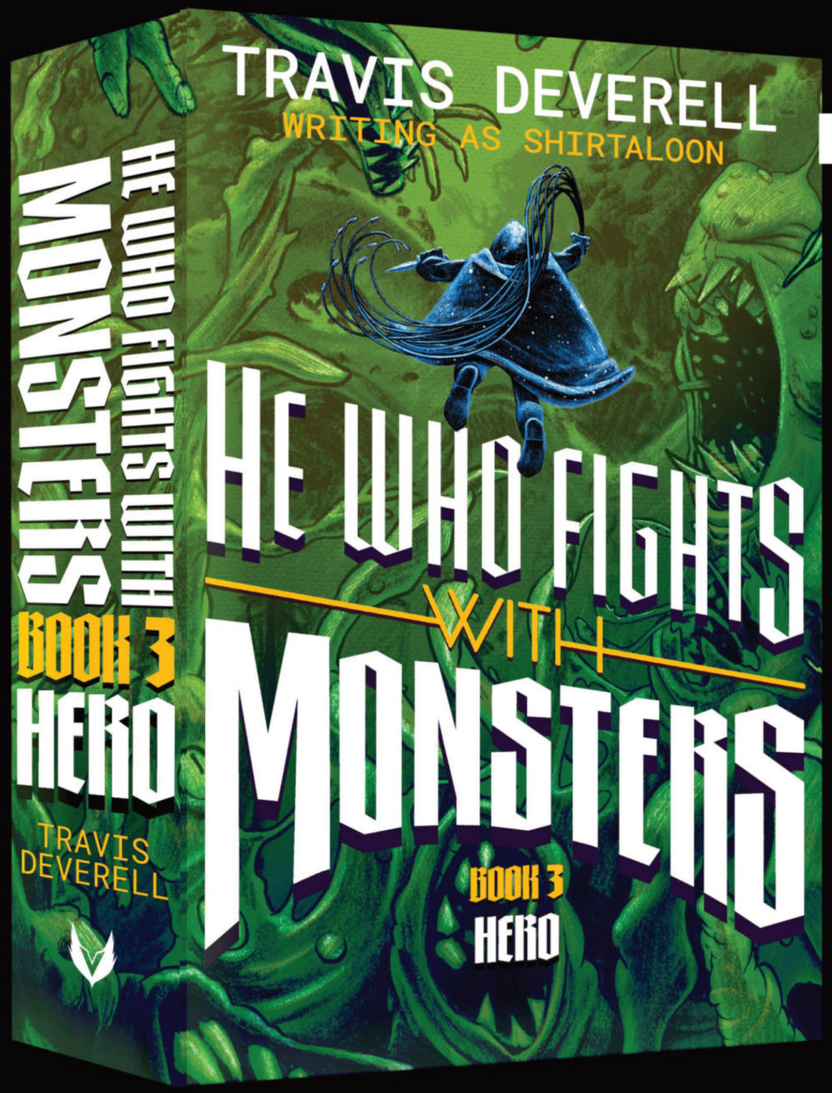

LITRPG

VOL. 3

COVER BY
ADAM CAHOON

"EXCITING, HILARIOUS, IRREVERENT, AND ACTION-PACKED."
- MATT DINNIMAN, NEW YORK TIMES BESTSELLING AUTHOR OF DUNGEON CRAWLER CARL

HE WHO FIGHTS WITH MONSTERS

WRITTEN BY
TRAVIS DEVERELL (AKA SHIRTALOON)

CONTINUE THE ADVENTURE IN THE THIRD VOLUME OF THE MULTI-MILLION-COPY BEST-SELLING LITRPG EPIC!

A SNARKY UNDERDOG TAKES ON EVERYTHING FROM CORRUPT ARISTOCRATS TO LITERAL GODS IN HE WHO FIGHTS WITH MONSTERS, BOOK 3: HERO. RIDING HIGH ON SUCCESS, JASON ASANO AND HIS TEAM ARE LOOKING TO THE FUTURE, PREPARING THEMSELVES FOR THE CHALLENGES TO COME. NOTHING, HOWEVER, COULD PREPARE HIM FOR THE LESSONS HIS ENEMIES HAVE TO TEACH. WHEN MAGIC IS INVOLVED, THE STAKES CAN BE EVEN GREATER THAN LIFE AND DEATH. WHILE JASON'S PERSONAL ENEMIES MAKE PLANS, THE GREATER FOES PLAGUING HIS NEW HOME HAVE BEEN PUSHED TO THE BRINK. WITH ONE POWERFUL CARD LEFT TO PLAY, THEY ARE ON A COLLISION COURSE WITH JASON AND HIS TEAM. WITH NO ONE TO HELP AND MORE THAN THEIR LIVES ON THE LINE, JASON AND HIS COMPANIONS MUST FIGHT WITH MORE MONSTERS THAN EVER IN THE RACE TO GROW STRONGER. WITH AN INVINCIBLE ENEMY ALREADY ANTICIPATING THEM, THEY WILL LEARN THAT SOMETIMES WINNING THE BATTLE IS MORE IMPORTANT THAN SURVIVING IT.

VOL.3	AETHON/VAULT	640 PGS	$35.00

VISIONS



COVER BY
ADAM CAHOON

LITRPG

VOL. 1

SHADOW SLAVE

CHILD OF SHADOWS

WRITTEN BY
GUILTYTHREE

WITH OVER 280 MILLION READS AND LISTENS, SHADOW SLAVE IS ONE OF THE MOST POPULAR WEB-SERIALS OF ALL TIME!

SHADOW SLAVE IS THE #1 MOST-READ SERIES ON WEBNOVEL WITH MORE THAN 105 MILLION READS AND THOUSANDS OF 5-STAR RATINGS. SHADOW SLAVE ALSO BOASTS MORE THAN 155 MILLION LISTENS ON POCKETFM. NOW, THE HIT SERIES GETS A NEW LIFE AND PROGRESSES TO A DELUXE HARDCOVER EDITION WITH BOOK 1: CHILD OF SHADOWS!

GROWING UP IN POVERTY, SUNNY NEVER EXPECTED ANYTHING GOOD FROM LIFE. HOWEVER, EVEN HE DID NOT ANTICIPATE BEING CHOSEN BY THE NIGHTMARE SPELL AND BECOMING ONE OF THE AWAKENED — AN ELITE GROUP OF PEOPLE GIFTED WITH SUPERNATURAL POWERS. TRANSPORTED INTO A RUINED MAGICAL WORLD, HE FINDS HIMSELF FACING OFF AGAINST TERRIBLE MONSTERS AND OTHER AWAKENED IN A DEADLY BATTLE OF SURVIVAL.

WHAT'S WORSE, THE SHADOW POWERS HE RECEIVED HAPPEN TO POSSESS A SMALL AND POTENTIALLY FATAL SIDE EFFECT. BUT THAT WON'T STOP HIM. BORN A SLAVE. DESTINED FOR THE GRAVE. HE CHOOSES TO SURVIVE.

NO MATTER THE COST.

VOL.1	AETHON/VAULT	512 PGS	$30.00



FOC: 8/3/2026

BLACK CLOVER Vol. 1

Story and Art by Yuki Tabata

Previously Submitted with Other Distributors

In a world of magic, Asta, a boy with anti-magic powers, will do whatever it takes to become the Wizard King!

RATED T

192 pp • 5" x 7 1/2" • TP • B&W
ISBN: 978-1-4215-8718-9

PRICE: $11.99 US / $15.99 CAN
AVAILABLE: 9/2/2026



FOC: 8/3/2026

BLACK CLOVER Vol. 2

Story and Art by Yuki Tabata

On the orders of the Wizard King, Asta and the Black Bulls face their first real test as Magic Knights in a world where power means everything.

RATED T

192 pp • 5" x 7 1/2" • TP • B&W
ISBN: 978-1-4215-8719-6

PRICE: $11.99 US / $15.99 CAN
AVAILABLE: 9/2/2026



FOC: 8/3/2026

DANDADAN Vol. 1

Story and Art by Yukinobu Tatsu

A nerd must fight powerful spirits and aliens all vying for the secret power of his family jewel, so who better to fight alongside him than his high school crush and a spirit granny?!

RATED M

208 pp • 5" x 7 1/2" • TP • B&W
ISBN: 978-1-9747-3463-4

PRICE: $11.99 US / $15.99 CAN
AVAILABLE: 9/2/2026



FOC: 8/3/2026

DANDADAN Vol. 2

Story and Art by Yukinobu Tatsu

Previously Submitted with Other Distributors

Okarun and Momo continue their wild supernatural battles as ghosts, aliens, and bizarre new threats turn ordinary school life upside down.

RATED M

210 pp • 5" x 7 1/2" • TP • B&W
ISBN: 978-1-9747-3530-3

PRICE: $11.99 US / $15.99 CAN
AVAILABLE: 9/2/2026

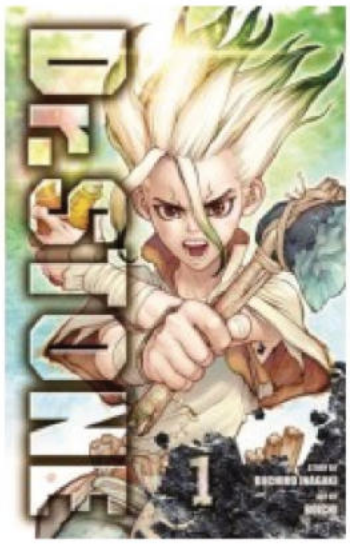

FOC: 8/3/2026

DR. STONE Vol. 1

Story by Riichiro Inagaki, Art by Boichi

One fateful day, all of humanity is petrified by a blinding flash of light. Thousands of years later, Taiju awakens and teams with science-loving Senku to restart civilization.

RATED T

200 pp • 5" x 7 1/2" • TP • B&W
ISBN: 978-1-9747-0261-9

PRICE: $11.99 US / $15.99 CAN
AVAILABLE: 9/2/2026



FOC: 8/3/2026

DR. STONE Vol. 2

Story by Riichiro Inagaki, Art by Boichi

Senku, Taiju, and Yuzuriha begin crafting gunpowder, but a distant smoke signal and Tsukasa's arrival could spell the end for their plan to rebuild civilization.

RATED T

200 pp • 5" x 7 1/2" • TP • B&W
ISBN: 978-1-9747-0262-6

PRICE: $11.99 US / $15.99 CAN
AVAILABLE: 9/2/2026



FOC: 8/3/2026

NARUTO (3-IN-1 EDITION) Vol. 1

Previously Submitted with Other Distributors

Story and Art by Masashi Kishimoto

This chakra-powered omnibus contains volumes 1, 2, and 3 of Naruto, launching the epic ninja adventure that became a global phenomenon.

RATED T

600 pp • 5" x 7 1/2" • TP • B&W
ISBN: 978-1-4215-3989-8

PRICE: $16.99 US / $22.99 CAN
AVAILABLE: 9/2/2026

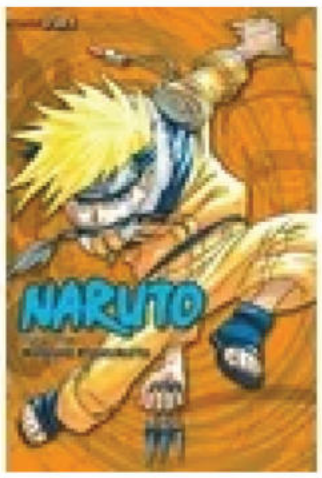

FOC: 8/3/2026

NARUTO (3-IN-1 EDITION) Vol. 2

Story and Art by Masashi Kishimoto

Naruto and his friends face new rivals and deadly challenges as their training pushes them far beyond Ninja Academy and into the wider shinobi world.

RATED T

600 pp • 5" x 7 1/2" • TP • B&W
ISBN: 978-1-4215-3990-4

PRICE: $16.99 US / $22.99 CAN
AVAILABLE: 9/2/2026

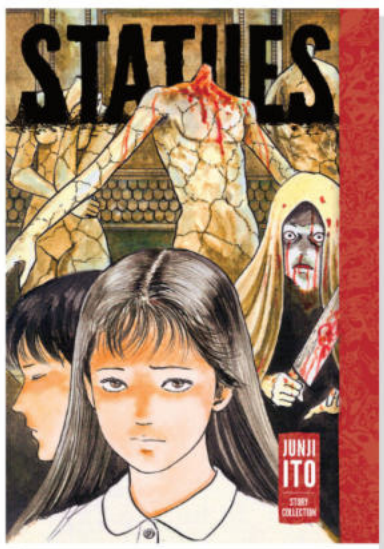

FOC: 8/3/2026

STATUES: JUNJI ITO STORY COLLECTION

Story and Art by Junji Ito

Headless statues confound the mind with a terrifying question: Are they fine art or carved from the abyss?

RATED T+

208 pp • 5" x 7 1/2" • HC • B&W
ISBN: 978-1-9747-1988-4

PRICE: $25.00 US / $34.00 CAN
AVAILABLE: 9/2/2026

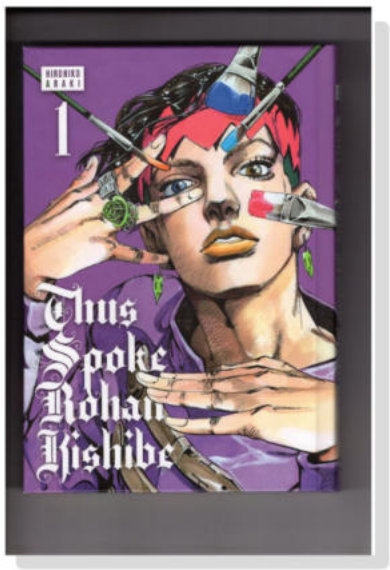

FOC: 8/3/2026

THUS SPOKE ROHAN KISHIBE Vol. 1

Previously Submitted with Other Distributors

Story and Art by Hirohiko Araki

A standalone series featuring everyone's favorite manga artist, Rohan Kishibe, as the supernatural comes knocking with an all-new level of bizarre adventure.

RATED T+

210 pp • 5" x 7 1/2" • HC • B&W
ISBN: 978-1-9747-3074-2

PRICE: $17.99 US / $24.99 CAN
AVAILABLE: 9/2/2026

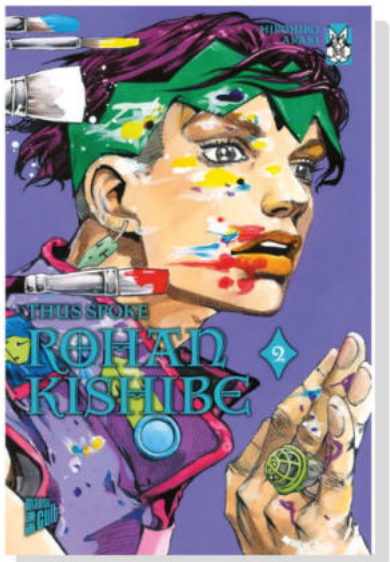

FOC: 8/3/2026

THUS SPOKE ROHAN KISHIBE Vol. 2

Story and Art by Hirohiko Araki

Rohan Kishibe's strange investigations continue in another collection of eerie tales from the world of JoJo's Bizarre Adventure.

RATED T+

200 pp • 5" x 7 1/2" • HC • B&W
ISBN: 978-1-9747-3409-2

PRICE: $17.99 US / $24.99 CAN
AVAILABLE: 9/2/2026



FOC: 8/3/2026

THUS SPOKE ROHAN KISHIBE Vol. 3

Story and Art by Hirohiko Araki

The manga artist returns to chase more unsettling stories, odd encounters, and impossible mysteries in this hardcover collection.

RATED T+

200 pp • 5" x 7 1/2" • HC • B&W
ISBN: 978-1-9747-6584-3

PRICE: $22.00 US / $29.99 CAN
AVAILABLE: 9/2/2026

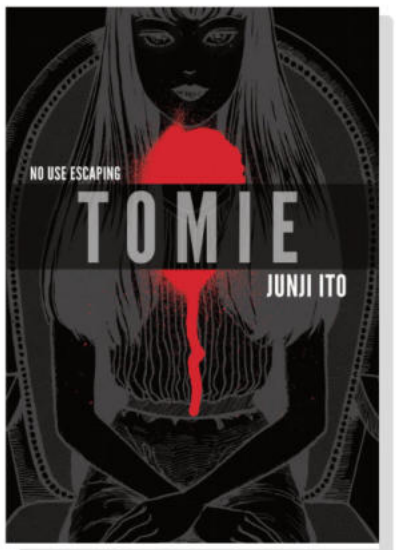

FOC: 8/3/2026

TOMIE: COMPLETE DELUXE EDITION

Previously Submitted with Other Distributors

Story and Art by Junji Ito

Tomie Kawakami can seduce nearly any man and drive him to murder, even though the victim is often Tomie herself. No matter how many times she is killed, the world is never free of her.

RATED T+

752 pp • 5 3/4" x 8 1/4" • HC • B&W (w/ color)
ISBN: 978-1-4215-9056-1

PRICE: $34.99 US / $46.99 CAN
AVAILABLE: 9/2/2026

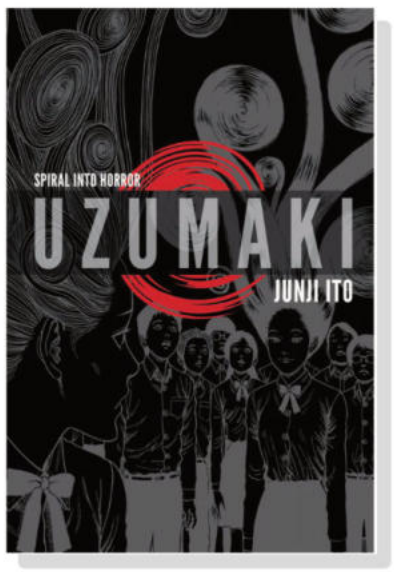

FOC: 8/3/2026

UZUMAKI (3-IN-1 DELUXE EDITION)

Story and Art by Junji Ito

Kurousu-cho, a small fogbound town, is haunted not by a person or being but by a pattern: the spiral. The bizarre horror masterpiece is collected in a single deluxe volume.

RATED T+

648 pp • 5 3/4" x 8 1/4" • HC • B&W (w/ color)
ISBN: 978-1-4215-6132-5

PRICE: $35.00 US / $47.00 CAN
AVAILABLE: 9/2/2026



SHIBA INU ROOMS
A new home filled with the ghosts of Shiba Inu. What could go wrong?

p. 3



THE AMAZING DIGITAL CIRCUS
An official adaptation of the hit animated series on Netflix!

p. 3

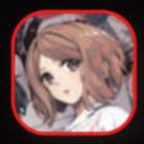

AND THEN THERE WERE NONE
The official manga adaptation of Agatha Christie's best-selling mystery classic!

p. 3

The monstrous conclusion to the megahit series!

KAIJU NO. 8

FINAL VOLUME!



With his childhood dream in his heart, Kafka makes his choice–to give up his human form for the sake of humanity. He transforms for the final time into Kaiju No. 8 and takes his final stand against the historic cataclysm–the Daikaiju of the Meireki Era! Can he put a stop to this unprecedented foe before it plunges the world into destruction? Find out in the thrilling conclusion!





KAIJU NO. 8 Vol. 16
Story and Art by Naoya Matsumoto

ISBN	PAGE COUNT	SIZE	FORMAT
978-1-9747-1674-6	288 pages	5″ × 7 ½″	Paperback
COLOR	**PRICE**		**AVAILABLE**
Black & White (w/ color)	$11.99 US / $15.99 CAN		9/1/2026

WHAT IS THIS?

The epic finale of the fan-favorite manga and anime. An irreverent but heartfelt take on the big-monster fighting genre where the hero becomes the monster. For fans of *Tokyo Ghoul* and *Attack on Titan*.



Dorohedoro

DOROHEDORO ILLUSTRATIONS: MUD AND SLUDGE

Art by Q-Hayashida

In *Dorohedoro*, Q-Hayashida defined a world of vicious brutality, capricious wizards, and fatal absurdity. The Hole is a grimy fantasy brought to life by Q-Hayashida's pen, and *Dorohedoro Illustrations: Mud & Sludge* is exactly the gritty tribute that *Dorohedoro* deserves. Collecting color manga pages, illustrations, sketches, paintings, and more, this art book is the ultimate look at the Hole and the perfect tribute to Q-Hayashida. Dive in!

344 pp • 7 ⅓" x 10 ⅛" • HC • Full Color
ISBN: 978-1-9747-6565-2
PRICE: $65.00 US / $95.00 CAN
AVAILABLE: 9/22/2026



CHOUJIN X Vol. 13

Story and Art by Sui Ishida

Yamato Mori troops have finally reached the upper level of the Tower of Mourning, but just as they are on the brink of completing their crucial mission, Tokio interrupts to declare that he wants to negotiate with Zora instead of eliminating her. After years of brutal war between the factions, can Tokio convince both Zora and his comrades that the future of Yamato and the world can be secured through peace instead of bloodshed?

228 pp • 5 ¾" × 8 ¼" • TP • B&W
PRICE: $16.99 US / $22.99 CAN
ISBN: 978-1-9747-6661-1
AVAILABLE: 9/15/2026



FOOL NIGHT Vol. 10

Story and Art by Kasumi Yasuda

Hourai has received orders from Dr. Kudai and is off to a Buddhist temple to find the researcher who transflorated Toshiro. But even there, strange things have been happening amidst the spiriflora. Can Hourai figure out what's going on...?

192 pp • 5 ¾" × 8 ¼" • TP • B&W
PRICE: $14.99 US / $19.99 CAN
ISBN: 978-1-9747-6530-0
AVAILABLE: 9/15/2026

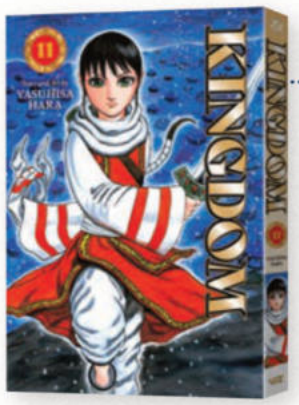

KINGDOM Vol. 11

Story and Art by Yasuhisa Hara

The kingdom of Zhao, where Ying Zheng once lived as a hostage, has harbored hatred and resentment toward the kingdom of Qin since the Battle of Changping. Now, the kingdom of Zhao is launching a full-on invasion of the kingdom of Qin! And one of the greatest generals of all time–the Wyvern Qin Wang Yi–seizes this critical moment to make a stand for the kingdom he has been fighting for his entire life!

216 pp • 5 ¾" × 8 ¼" • TP • B&W
PRICE: $14.99 US / $19.99 CAN
ISBN: 978-1-9747-6139-5
AVAILABLE: 9/15/2026



MOBILE SUIT GUNDAM THUNDERBOLT Vol. 26

Story and Art by Yasuo Ohtagaki
Concept by Hajime Yatate and Yoshiyuki Tomino

The decisive battle between the Earth Federation and the Nanyang Alliance reaches its chaotic climax. Backed by a fleet of BIG-ZAM Mobile Armors, Anaheim Electronics has declared itself a new nation–Titans. Karla now has full control of the heavily damaged Solar Ray, and still means to use it to wreak mass destruction.

220 pp • 5 ¾" × 8 ¼" • TP
B&W (w/ color)
PRICE: $16.99 US / $22.99 CAN
ISBN: 978-1-9747-6647-5
AVAILABLE: 9/15/2026



TAIKA'S REASON Vol. 2

Story and Art by Paru Itagaki

Taika tries out for the basketball team but doesn't understand the rules of the human game. A love triangle starts to develop around Ao–or is it a quadrangle? Then Anna, a mysterious catperson, threatens to blackmail Taika and viciously attacks a classmate. What is she after? And who is she really? Plus, not-to-be-missed shenanigans at the school sports festival!

208 pp • 5 ¾" × 8 ¼" • TP • B&W
PRICE: $14.99 US / $19.99 CAN
ISBN: 978-1-9747-6641-3
AVAILABLE: 9/15/2026



MAGICAL GIRL DANDELION Vol. 3

Story and Art by Kaeru Mizuho

Magical Girl Peony takes up her sword alongside Dandelion and Shade to square off against the cinema fiends, yet in the shadows lurks Ice, a fiend who shares a dark past with Shade!

160 pp • 5" × 7 ½" • TP • B&W
PRICE: $11.99 US / $15.99 CAN
ISBN: 978-1-9747-6665-9
AVAILABLE: 9/1/2026



SHIBA INU ROOMS Vol. 1

Story and Art by Esu Omori

When high schooler Kori Momose goes apartment hunting to be closer to her new school, she comes across a one-bedroom unit at a shockingly cheap price. What's the catch? The ghost of a Shiba Inu dog named Mu is bound to the apartment! But for a girl as icy and awkward as Kori, is sharing a life with the fiery Mu too tall an order?

216 pp • 5" × 7 ½" • TP • B&W
ISBN: 978-1-9747-6681-9

PRICE: $11.99 US / $15.99 CAN
AVAILABLE: 9/1/2026

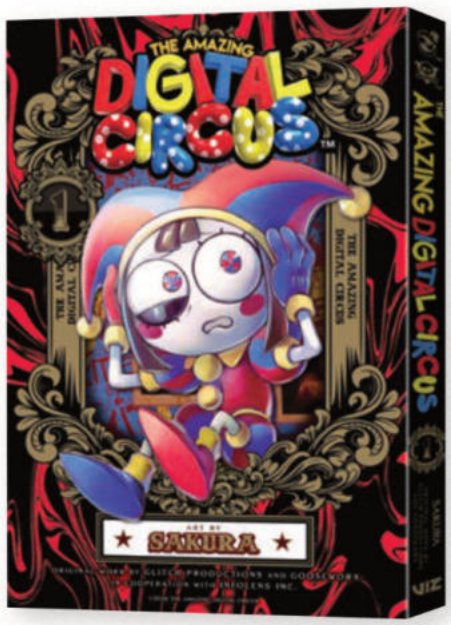

THE AMAZING DIGITAL CIRCUS Vol. 1

Art by Sakura
Original Work by Glitch Productions and Gooseworx
In Cooperation with Infolens Co., Ltd.

Are you ready to witness the most jaw-dropping, heart-stopping, mind-bending paraphernalia you've ever laid your eyes upon? Then allow your ringmaster, Caine, to welcome you to the Amazing Digital Circus!

168 pp • 5" × 7 ½" • TP • B&W
ISBN: 978-1-9747-1693-7

PRICE: $11.99 US / $15.99 CAN
AVAILABLE: 9/8/2026

A RAW, INTIMATE COMING-OF-AGE MEMOIR BY RENOWNED MANGA CREATOR SHUZO OSHIMI



SOUND OF A BLINK Vol. 1

Story and Art by Shuzo Oshimi

Life is going well for Shuzo. He's in college, has a serious girlfriend, and just won his first manga award. But when his younger brother is diagnosed with a brain tumor, Shuzo is sucked back into the complicated family dynamics of his childhood.

216 pp • 5 ¾" × 8 ¼" • TP • B&W
ISBN: 978-1-9747-6603-1

PRICE: $16.99 US / $22.99 CAN
AVAILABLE: 9/15/2026

THE OFFICIAL MANGA ADAPTATION OF AGATHA CHRISTIE'S BEST-SELLING MYSTERY CLASSIC!

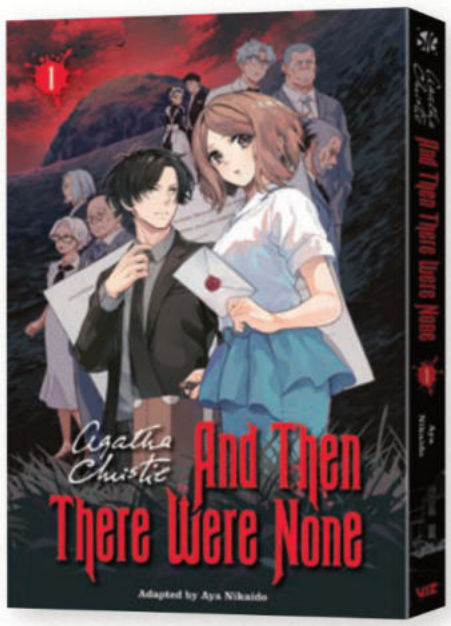

AND THEN THERE WERE NONE Vol. 1

Original Story by Agatha Christie
Adapted Story & Art by Aya Nikaido

Ten people are sent an invitation to a secluded island by someone none of them seem to remember knowing. Isolated from the world, they soon realize that this is no ordinary excursion. They are all trapped. And no one is coming to their rescue!

232 pp • 5 ¾" × 8 ¼" • TP • B&W
ISBN: 978-1-9747-6939-1

PRICE: $14.99 US / $19.99 CAN
AVAILABLE: 9/15/2026



BLACK TORCH

BLACK TORCH COMPLETE BOX SET
Story and Art by Tsuyoshi Takaki

Jiro Azuma is descended from a long line of shinobi, and he also can talk to animals. One day, he rescues a very unique black cat named Rago, a supernatural being, and is dragged into a secret supernatural war.

All 5 volumes of *Black Torch* are collected in this thrilling box set! Iincludes an exclusive double-sided full-color poster.

5 vols. • 5″ × 7 ½″ × 3″ • TP • B&W
ISBN: 978-1-9747-6936-0
PRICE: $59.95 US / $79.95 CAN
AVAILABLE: 9/22/2026

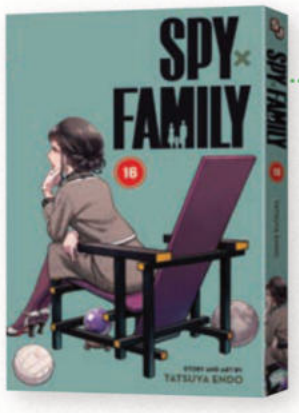

SPY × FAMILY Vol. 16
Story and Art by Tatsuya Endo

When Melinda comes to Loid for counseling, he lucks into a great opportunity to gather intel. During their session, even Loid is shocked by what he learns about Donovan Desmond. Meanwhile, it's a new term at Eden Academy, and Anya's found herself in the middle of an international dispute!

216 pp • 5″ × 7 ½″ • TP • B&W
PRICE: $11.99 US / $15.99 CAN
ISBN: 978-1-9747-6852-3
AVAILABLE: 9/1/2026



ONE-PUNCH MAN Vol. 34
Story by ONE, Art by Yusuke Murata

Garo and Saitama's clash threatens to destroy the world! The scene of their big battle even spreads to outer space... Then, when Garo unleashes a synergistic technique of the killer moves he's learned so far, Saitama counters with Serious Mode. At the conclusion of their collision of fists, a shocking event transpires!

216 pp • 5″ × 7 ½″ • TP • B&W
PRICE: $11.99 US / $15.99 CAN
ISBN: 978-1-9747-6652-9
AVAILABLE: 9/15/2026



SAKAMOTO DAYS Vol. 23
Story and Art by Yuto Suzuki

A young Shin finds his long-lost father, only to be cruelly dismissed. But is there more to his old man's frosty attitude? Meanwhile, time is ticking away as Shin's father plans to terrorize a cruise ship with bombs! What outrageous stunt will Sakamoto pull to save the passengers?

192 pp • 5″ × 7 ½″ • TP • B&W
PRICE: $11.99 US / $15.99 CAN
ISBN: 978-1-9747-6656-7
AVAILABLE: 9/15/2026

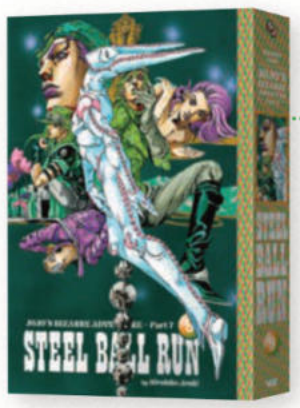

JOJO'S BIZARRE ADVENTURE: PART 7—STEEL BALL RUN Vol. 9
Story and Art by Hirohiko Araki

As the sound of the starting gun signals the Steel Ball Run's eighth stage, Gyro and Johnny make their break straight for Dio on a mission to finally take back the Holy Corpse's left eye! But they're not the only ones after the English jockey—President Valentine also has his sights set on the eye, and he's fully prepared to eliminate anyone who stands in his way!

394 pp • 5 ¾″ × 8 ¼″ • HC • B&W
PRICE: $25.00 US / $34.00 CAN
ISBN: 978-1-9747-6529-4
AVAILABLE: 9/22/2026

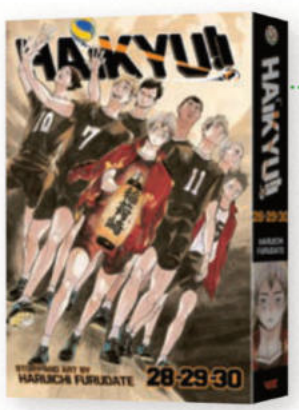

HAIKYU!! 3-in-1 EDITION Vol. 10
Story and Art by Haruichi Furudate

Karasuno wins their first match of the Spring Tournament! Hinata goes to watch Fukurodani and Nekoma play their games, and then the second day of the tournament begins with Karasuno playing against Inarizaki. The nation's best setter, Atsumu Miya, has even Nishinoya wincing when he's up to serve! Meanwhile, Nekoma struggles through their own game against Sarukawa Tech.

584 pp • 5″ × 7 ½″ • TP • B&W
PRICE: $16.99 US / $22.99 CAN
ISBN: 978-1-9747-6531-7
AVAILABLE: 9/15/2026

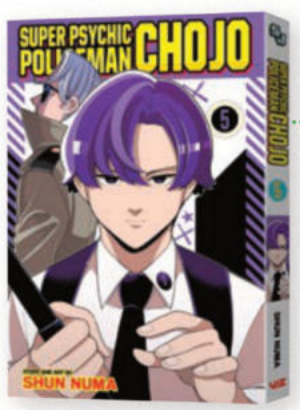

SUPER PSYCHIC POLICEMAN CHOJO Vol. 5
Story and Art by Shun Numa

Nao introduces Chojo and Cop-Bot to someone special—her grandfather! The elder Ippongi's intense aura and loud voice can kill a mosquito without even touching it. How will the station fare against his overwhelming presence? Meanwhile, Inukai gets ready for an assignment overseas, but the thought of being away from Chojo causes him to transform into Inukai Omega, his kaiju form!

192 pp • 5″ × 7 ½″ • TP • B&W
PRICE: $11.99 US / $15.99 CAN
ISBN: 978-1-9747-6583-6
AVAILABLE: 9/1/2026



BLACK TORCH

BLACK TORCH COMPLETE BOX SET
Story and Art by Tsuyoshi Takaki

Jiro Azuma is descended from a long line of shinobi, and he also can talk to animals. One day, he rescues a very unique black cat named Rago, a supernatural being, and is dragged into a secret supernatural war.

All 5 volumes of *Black Torch* are collected in this thrilling box set! Iincludes an exclusive double-sided full-color poster.

5 vols. • 5″ × 7 ½″ × 3″ • TP • B&W
ISBN: 978-1-9747-6936-0
PRICE: $59.95 US / $79.95 CAN
AVAILABLE: 9/22/2026

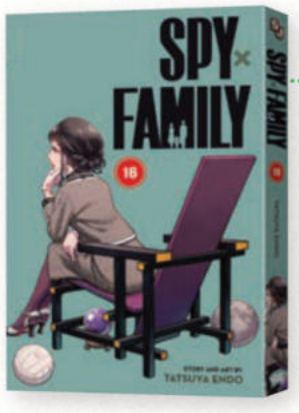

SPY × FAMILY Vol. 16
Story and Art by Tatsuya Endo

When Melinda comes to Loid for counseling, he lucks into a great opportunity to gather intel. During their session, even Loid is shocked by what he learns about Donovan Desmond. Meanwhile, it's a new term at Eden Academy, and Anya's found herself in the middle of an international dispute!

216 pp • 5″ × 7 ½″ • TP • B&W
PRICE: $11.99 US / $15.99 CAN
ISBN: 978-1-9747-6852-3
AVAILABLE: 9/1/2026



ONE-PUNCH MAN Vol. 34
Story by ONE, Art by Yusuke Murata

Garo and Saitama's clash threatens to destroy the world! The scene of their big battle even spreads to outer space... Then, when Garo unleashes a synergistic technique of the killer moves he's learned so far, Saitama counters with Serious Mode. At the conclusion of their collision of fists, a shocking event transpires!

216 pp • 5″ × 7 ½″ • TP • B&W
PRICE: $11.99 US / $15.99 CAN
ISBN: 978-1-9747-6652-9
AVAILABLE: 9/15/2026



SAKAMOTO DAYS Vol. 23
Story and Art by Yuto Suzuki

A young Shin finds his long-lost father, only to be cruelly dismissed. But is there more to his old man's frosty attitude? Meanwhile, time is ticking away as Shin's father plans to terrorize a cruise ship with bombs! What outrageous stunt will Sakamoto pull to save the passengers?

192 pp • 5″ × 7 ½″ • TP • B&W
PRICE: $11.99 US / $15.99 CAN
ISBN: 978-1-9747-6656-7
AVAILABLE: 9/15/2026

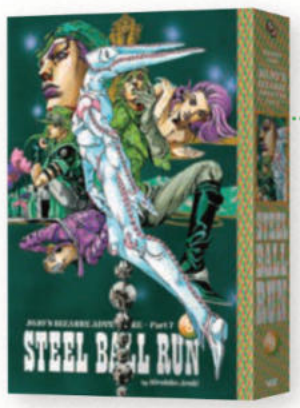

JOJO'S BIZARRE ADVENTURE: PART 7—STEEL BALL RUN Vol. 9
Story and Art by Hirohiko Araki

As the sound of the starting gun signals the Steel Ball Run's eighth stage, Gyro and Johnny make their break straight for Dio on a mission to finally take back the Holy Corpse's left eye! But they're not the only ones after the English jockey—President Valentine also has his sights set on the eye, and he's fully prepared to eliminate anyone who stands in his way!

394 pp • 5 ¾″ × 8 ¼″ • HC • B&W
PRICE: $25.00 US / $34.00 CAN
ISBN: 978-1-9747-6529-4
AVAILABLE: 9/22/2026

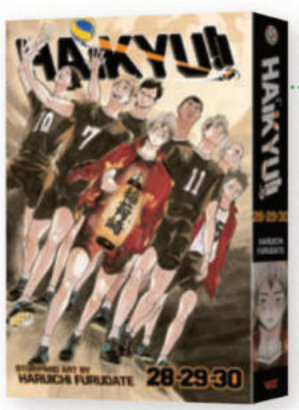

HAIKYU!! 3-in-1 EDITION Vol. 10
Story and Art by Haruichi Furudate

Karasuno wins their first match of the Spring Tournament! Hinata goes to watch Fukurodani and Nekoma play their games, and then the second day of the tournament begins with Karasuno playing against Inarizaki. The nation's best setter, Atsumu Miya, has even Nishinoya wincing when he's up to serve! Meanwhile, Nekoma struggles through their own game against Sarukawa Tech.

584 pp • 5″ × 7 ½″ • TP • B&W
PRICE: $16.99 US / $22.99 CAN
ISBN: 978-1-9747-6531-7
AVAILABLE: 9/15/2026

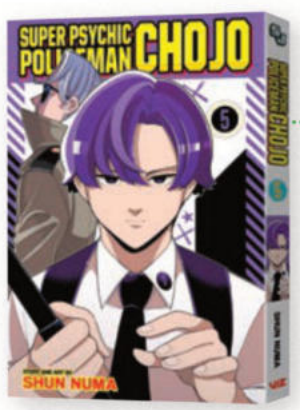

SUPER PSYCHIC POLICEMAN CHOJO Vol. 5
Story and Art by Shun Numa

Nao introduces Chojo and Cop-Bot to someone special—her grandfather! The elder Ippongi's intense aura and loud voice can kill a mosquito without even touching it. How will the station fare against his overwhelming presence? Meanwhile, Inukai gets ready for an assignment overseas, but the thought of being away from Chojo causes him to transform into Inukai Omega, his kaiju form!

192 pp • 5″ × 7 ½″ • TP • B&W
PRICE: $11.99 US / $15.99 CAN
ISBN: 978-1-9747-6583-6
AVAILABLE: 9/1/2026



POKÉMON: SUN & MOON COMPLETE BOX SET

Story by Hidenori Kusaka, Art by Satoshi Yamamoto

Sun dreams of money. Moon dreams of scientific discoveries. When their paths cross with Team Skull, both their plans go awry…

Contains Pokémon: Sun & Moon mini manga volumes 1-12 and a double-sided foldout color poster!

12 vols. • 5 ½" × 7" × 3" • TP • B&W
ISBN: 978-1-9747-6896-7
PRICE: $70.00 US / $95.00 CAN
AVAILABLE: 9/22/2026

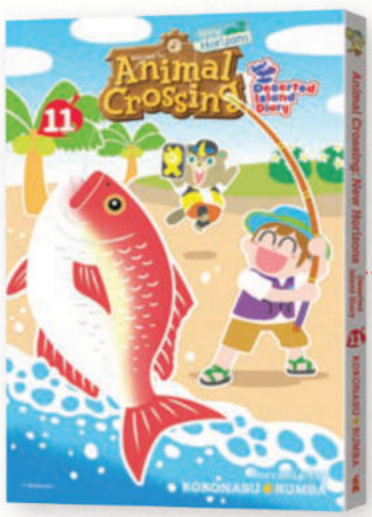

ANIMAL CROSSING™: NEW HORIZONS—DESERTED ISLAND DIARY Vol. 11

Story and Art by KOKONASU☆RUMBA

C.J. is hosting a fishing tourney, but who will emerge the victor?!

128 pp • 5" × 7 ½" • TP • B&W
PRICE: $11.99 US / $15.99 CAN
ISBN: 978-1-9747-6305-4
AVAILABLE: 9/8/2026



MINECRAFT: THE MANGA Vol. 7

Story and Art by Kazuyoshi Seto

Nico has met every challenge head-on with creativity and alongside his friends, but now the warden, one of the most fearsome enemies of the world of *Minecraft*, has emerged from the depths! The warden is formidable, and Nico is in for his most complicated challenge yet…

184 pp • 5" × 7 ½" • TP • B&W
PRICE: $11.99 US / $15.99 CAN
ISBN: 978-1-9747-6311-5
AVAILABLE: 9/8/2026

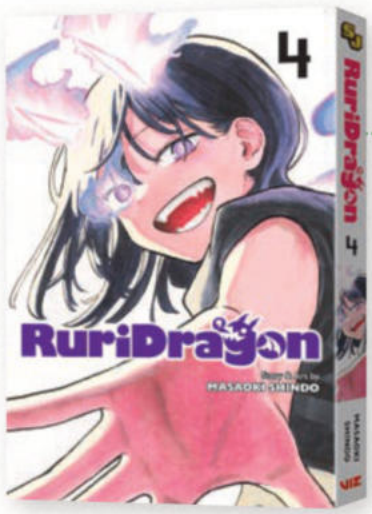

RURIDRAGON Vol. 4

Story and Art by Masaoki Shindo

After Ruri uses a newfound ability to speed up the arrival of a typhoon, the sports festival is saved! But now that she's part of the event committee, Ruri's stuck in the spotlight again, and all the extra attention makes her feel like she doesn't belong. To make matters worse, Ruri's on fire—literally! As always, normal is never a given for this dragon girl.

192 pp • 5" × 7 ½" • TP • B&W
PRICE: $11.99 US / $15.99 CAN
ISBN: 978-1-9747-6671-0
AVAILABLE: 9/1/2026



SPIDER-MAN: KIZUNA Vol. 4

Story by Setta Kobayashi
Art by Hachi Mizuno

Facing an alliance between several villains—not to mention the Green Goblin himself—Spider-Man Kizuna is in for the fight of his life! It's too much for any single hero to handle, but Spider-Man and Yu aren't alone…they have friends, too. And these friends have powers and a burning desire to protect Ohakama City from evil. The Kizuna Kids are here!

168 pp • 5" × 7 ½" • TP • B&W
PRICE: $11.99 US / $15.99 CAN
ISBN: 978-1-9747-6916-2
AVAILABLE: 9/8/2026

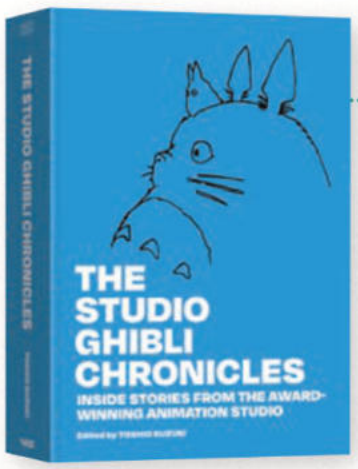

THE STUDIO GHIBLI CHRONICLES (Book)

Edited by Toshio Suzuki

Since making its mark with *Nausicaä of the Valley of the Wind*, Studio Ghibli has been producing internationally beloved animated films treasured by fans of all ages. Here, for the first time, readers can explore the studio's rich history with behind-the-scenes anecdotes about favorites such as *Spirited Away*, *Totoro*, and *Howl's Moving Castle*. From initial concepts and production challenges to Ghibli's unique management methods and innovative marketing campaigns, this book offers new insights into the production of all 27 movies, including the most recent film, Academy Award winner *The Boy and the Heron*.

Edited by producer and executive director of Studio Ghibli Toshio Suzuki, The Studio Ghibli Chronicles is the inside story of forty years of filmmaking.

400 pp • 6" × 9" • HC • B&W (w/ color)
ISBN: 978-1-9747-6283-5
PRICE: $30.00 US / $40.00 CAN
AVAILABLE: 9/22/2026

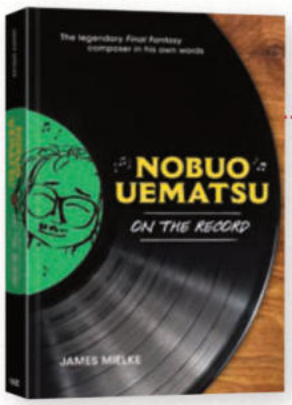

NOBUO UEMATSU: ON THE RECORD (Book)

By James Mielke

One of the most celebrated and prolific composers in video game history, Nobuo Uematsu is the original composer of the phenomenally successful *Final Fantasy* games. His work is known by millions and has been performed by some of the most prestigious orchestras around the world.

286 pp • 6" × 9" • HC • B&W
PRICE: $28.00 US / $37.00 CAN
ISBN: 978-1-9747-6940-7
AVAILABLE: 9/15/2026



HIMA-TEN! Vol. 2

Story and Art by Genki Ono

Tenichi's a bundle of nerves before his date with Honoka at the comedy show. Things get more complicated when, after the show, Tenichi receives an SOS message from Himari—she's sick and needs someone to come take care of her!

192 pp • 5" × 7 ½" • TP • B&W
PRICE: $11.99 US / $15.99 CAN
ISBN: 978-1-9747-6443-3
AVAILABLE: 9/1/2026



NUE'S EXORCIST Vol. 8

Story and Art by Kota Kawae

Nue's reunion with her old contractor Raisei is not a happy one. Heiichi and the other captains join the battle as the two cross swords, but they find themselves facing a far greater threat than they're prepared for when Raisei reveals that he has forged a contract with Eternal Dimension Ruler Kasha, one of the Hyo!

192 pp • 5" × 7 ½" • TP • B&W
PRICE: $11.99 US / $15.99 CAN
ISBN: 978-1-9747-6528-7
AVAILABLE: 9/1/2026



ULTIMATE EXORCIST KIYOSHI Vol. 3

Story and Art by Shoichi Usui

Kiyoshi might be back at school, but that doesn't mean he's getting a break from his work as an exorcist. When an occult-obsessed classmate shows off the demonic summoning array she and a bunch of other people made with a bit of help from someone online, Kiyoshi is shocked to discover that while it might look ridiculous, the principles behind it are dangerously real!

192 pp • 5" × 7 ½" • TP • B&W
PRICE: $11.99 US / $15.99 CAN
ISBN: 978-1-9747-1654-8
AVAILABLE: 9/1/2026

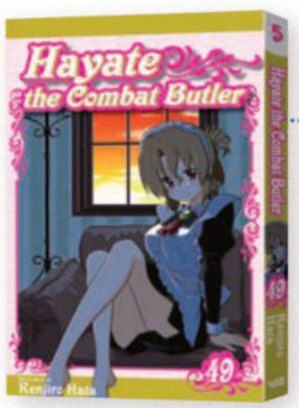

HAYATE THE COMBAT BUTLER Vol. 49

Story and Art by Kenjiro Hata

The final battle for the Sanzenin fortune is underway! To secure Nagi's future, Hayate has to take on ruthless heir Hisui and her combat maid. Friends, foes, and blasts from the past assemble in what feels suspiciously like the buildup to a climactic story arc. We must be witnessing the end-times, because Nagi's latest manga is actually pretty good.

192 pp • 5" × 7 ½" • TP • B&W
PRICE: $11.99 US / $15.99 CAN
ISBN: 978-1-9747-2505-2
AVAILABLE: 9/8/2026



YASHAHIME: PRINCESS HALF-DEMON Vol. 10

Story and Art by Takashi Shiina
Main Character Design by Rumiko Takahashi
Script Cooperation by Katsuyuki Sumisawa

After successfully saving Riku, the trio clashes with the Grim Comet in the present day while Sesshomaru and Kirinmaru do the same in the past. Can Towa, Setsuna, and Moroha overcome the power of the Grim Comet? Or will the world as they know it come to an end?

192 pp • 5" × 7 ½" • TP • B&W
PRICE: $11.99 US / $15.99 CAN
ISBN: 978-1-9747-1665-4
AVAILABLE: 9/8/2026

TRADEMARKS & COPYRIGHTS: Akira Failing Love © 2026 Shinta HAREKAWA/SHOGAKUKAN | THE AMAZING DIGITAL CIRCUS ©2026 The Amazing Digital Circus; © 2026 SAKURA/SHOGAKUKAN | And Then There Were None Copyright © 2025 by Aya Nikaido; Based on the novel by Agatha Christie; Copyright © 1939 by Agatha Christie Limited | Animal Crossing: New Horizons–Deserted Island Diary © Nintendo; © 2026 KOKONASU☆RUMBA/SHOGAKUKAN | BLACK TORCH © 2016 by Tsuyoshi Takaki/SHUEISHA Inc. | CHOUJIN X © 2021 by Sui Ishida/SHUEISHA Inc. | CHOUJUN! CHOUJOU SENPAI © 2024 by Shun Numa/SHUEISHA Inc. | Dorohedoro: Mud and Sludge © 2026 Q-HAYASHIDA/SHOGAKUKAN | EXORCIST NO KIYOSHI-KUN © 2024 by Shoichi Usui/SHUEISHA Inc. | Fly Me to the Moon © 2026 Kenjiro HATA/SHOGAKUKAN | Fool Night © 2026 Kasumi YASUDA/SHOGAKUKAN | HAIKYU!! © 2012 by Haruichi Furudate/SHUEISHA Inc. | Hayate the Combat Butler © 2026 Kenjiro HATA/SHOGAKUKAN | HIMATEN! © 2024 by Genki Ono/SHUEISHA Inc. | -IDEN EHONZOSHI-HANYO NO YASHAHIME © 2022 Takashi SHIINA/SHOGAKUKAN; © Rumiko Takahashi/Shogakukan • YTV • SUNRISE 2020; Based on the original graphic novel "Inuyasha" by Rumiko TAKAHASHI, published by Shogakukan Inc. | JOJO'S BIZARRE ADVENTURE PART 7 STEEL BALL RUN © 2004 by LUCKY LAND COMMUNICATIONS/SHUEISHA Inc.

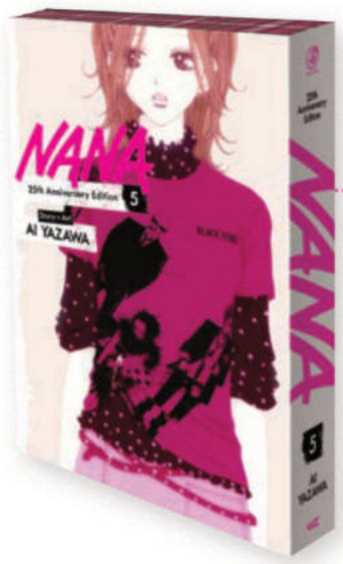

NANA 25TH ANNIVERSARY EDITION Vol. 5

Story and Art by Ai Yazawa

Takumi and Hachi are getting married, but it's far from a joyous announcement. Nobu and Nana are devastated, and even Takumi's bandmates take the news hard. And while Hachi has a trendy new apartment, she's isolated from all her friends and Takumi is barely ever home. When scandal hits hard, Trapnest (and her fiancé) flee to Europe, leaving Hachi to watch Blast suffer in the scandal rags and tabloid shows. How can *this* be her happily ever after?!

472 pp • 5 ¾" × 8 ¼" • TP • B&W
PRICE: $24.99 US / $33.99 CAN
ISBN: 978-1-9747-6526-3
AVAILABLE: 9/1/2026



I'M NO ANGEL Vol. 2

Story and Art by Ai Yazawa

Surrounded by her beloved student council friends, Midori is enjoying her school life to the fullest…except when it comes to her love life with Akira, which is not going well!

426 pp • 5 ¾" × 8 ¼" • TP • B&W
PRICE: $24.99 US / $33.99 CAN
ISBN: 978-1-9747-6525-6
AVAILABLE: 9/1/2026



A STAR BRIGHTER THAN THE SUN Vol. 7

Story and Art by
Kazune Kawahara

Romantic Christmas plans threaten to go awry when soccer team practice dominates Koki's free time. Then, a rumor about the team's reputation for putting the moves on girls gets under Sae's skin. Plus, Sui gives chocolate to the boy she likes on Valentine's Day. Will he take the bait?

184 pp • 5" × 7 ½" • TP • B&W
PRICE: $11.99 US / $15.99 CAN
ISBN: 978-1-9747-6527-0
AVAILABLE: 9/1/2026

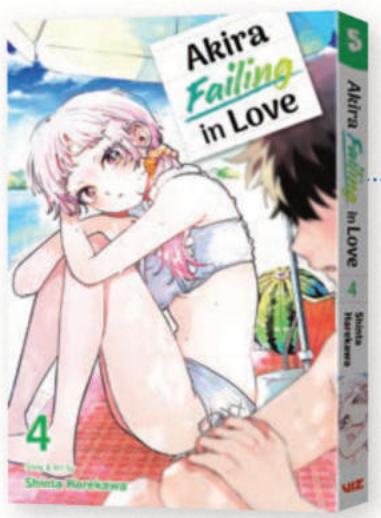

AKIRA FAILING IN LOVE Vol. 4

Story and Art by
Shinta Harekawa

It's time for summer fun with the gang! But first, Hajime discovers Akira's scripts and has her dead to rights! How will she wriggle out of this? Then, friendly police officer Mamoru tries to save the star-uncrossed lovers from bears. Next, Hajime gets a part-time job at Momose Ryokan, the traditional inn and hot springs owned by Akira's parents, and a day at the beach leads to bikinis, opportunities to ask each other out, and…drowning?!

192 pp • 5" × 7 ½" • TP • B&W
PRICE: $11.99 US / $15.99 CAN
ISBN: 978-1-9747-1662-3
AVAILABLE: 9/8/2026



FLY ME TO THE MOON Vol. 33

Story and Art by Kenjiro Hata

Determined to find out what Tsukasa's deal is, Himari tags along on the class trip to Hokkaido. But she may get in deeper than she planned, especially when she wades into the local sand baths! Meanwhile, Nasa's romance-obsessed students are determined to give Nasa and Tsukasa a night the couple will never forget–no matter how hard they try.

192 pp • 5" × 7 ½" • TP • B&W
PRICE: $11.99 US / $15.99 CAN
ISBN: 978-1-9747-6644-4
AVAILABLE: 9/8/2026

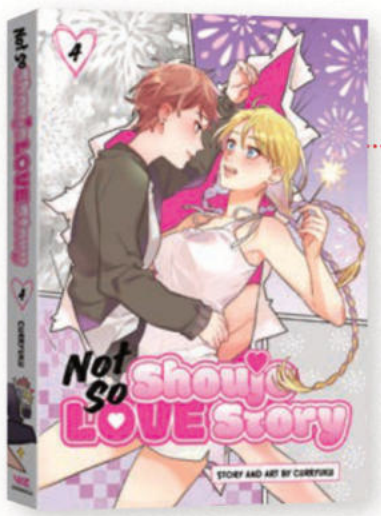

NOT SO SHOUJO LOVE STORY Vol. 4

Story and Art by Curryuku

Murder by banana peel?! When a fruity slipup puts high school founder Mr. Koko in the hospital, Rei finds herself suspect number one in his accident, with her continued career at Koko High on the line. But with a (literal) push from Hanna, can Rei find her voice and defend herself from her delinquent image once and for all? And then maybe she can give Hanna the answer she's been waiting for, as long as the fireworks aren't too loud…

256 pp • 5 ¾" × 8 ¼" • TP
Full Color
PRICE: $18.99 US / $25.99 CAN
ISBN: 978-1-9747-1698-2
AVAILABLE: 9/15/2026

TRADEMARKS & COPYRIGHTS (continued): KAIJYU 8 GO © 2020 by Naoya Matsumoto/SHUEISHA Inc. | KINGDOM © 2006 by Yasuhisa Hara/SHUEISHA Inc. | Minecraft: The Manga © 2026 Mojang AB. All Rights Reserved. Minecraft, the Minecraft logo, the Mojang Studios logo and the Creeper logo are trademarks of the Microsoft group of companies. © 2026 Kazuyoshi SETO / SHOGAKUKAN | NANA © 1999 by Yazawa Manga Seisakusho/SHUEISHA Inc. | Not So Shoujo Love Story © Curryuku/WEBTOON | NUE NO ONMYOJI © 2023 by Kota Kawae/SHUEISHA Inc. | ONE-PUNCH MAN © 2012 by ONE, Yusuke Murata/SHUEISHA Inc. | Pokémon: Sun & Moon ©2026 Pokémon. ©1995-2020 Nintendo / Creatures Inc. / GAME FREAK inc. TM, ®, and character names are trademarks of Nintendo. © 2026 Hidenori KUSAKA, Satoshi YAMAMOTO/SHOGAKUKAN | RURIDRAGON © 2022 by Masaoki Shindo/SHUEISHA Inc. | SAKAMOTO DAYS © 2020 by Yuto Suzuki/SHUEISHA Inc. | SHIBATSUKI BUKKEN © 2024 by Esu Omori/SHUEISHA Inc. | Sound of a Blink © 2026 Shuzo OSHIMI/SHOGAKUKAN | Spider-Man: Kizuna © 2026 MARVEL | SPY x FAMILY © 2019 by Tatsuya Endo/SHUEISHA Inc. | Taika's Reason © PARU ITAGAKI (AKITASHOTEN) 2025 | The Studio Ghibli Chronicles Copyright © Suzuki Toshio 2024 | TAIYO YORIMO MABUSHII HOSHI © 2021 by Kazune Kawahara/SHUEISHA Inc. | TENSHI NANKAJANAI-ULTIMATE EDITION- © 1991 by Ai Yazawa/SHUEISHA Inc.

Get ready to feel...

SUBLIME



Sunshine in Hades, Volume 1

Story and Art by **PULING**

Cerberus is a virgin gladiator forced into sexual servitude, and Phaethon is the priest tasked with instructing him in the ways of sex. Social status dictates that love is an impossibility, but their loneliness knows no bounds.

MATURE

September 8, 2026
ISBN: 978-1-9747-1669-2
210 pp • 5" x 7 1/8" • TP • B&W (w/color) • $12.99 US / $17.99 CAN



Bride of the Shark Clan: Married Life

FINAL VOLUME!

Story and Art by **SATOMICHI**

A year has passed since Avel, the son of the Tangata clan's chief, married into the Miyaru clan, whose people are said to possess the blood of sharks. His new husband, Tukiri, next in line to become chief, married Avel as a means of keeping the peace between their two clans, but Tukiri has been secretly in love with Avel ever since they were kids. Avel has been basking in Tukiri's love and enjoying married life, but one day, he feels himself begin to change!

MATURE

September 8, 2026
ISBN: 978-1-9747-6277-4
218 pp • 5" x 7 1/8" • TP • B&W (w/color) • $12.99 US / $17.99 CAN

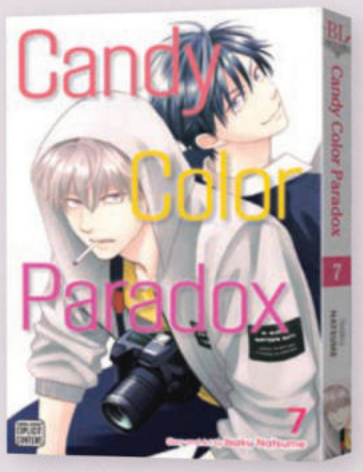

Candy Color Paradox, Volume 7

Story and Art by Isaku **NATSUME**

Onoe and Kaburagi have finally moved in together! While the quarrelsome couple is busy figuring out life in their new apartment, their next assignment may just push them over the edge—a special feature on the idol group We Rock. Onoe's certainly not a fan of the looks Kaburagi keeps giving the girls, but to make matters worse, one of the members turns out to be their editor in chief's daughter! It's not just their relationship on the line now, but their jobs too!

MATURE

September 8, 2026
ISBN: 978-1-9747-6679-6
202 pp • 5" x 7 1/8" • TP • B&W (w/color) • $12.99 US / $17.99 CAN

www.SuBLimeManga.com

Candy Color Paradox © 2025 Isaku Natsume/Shinshokan ❤ SAMEZOKU ENO SASAGEMONO © 2021 by Satomichi / ShuCream Inc. ❤ Sunshine in Hades © Puling/libre

	TITLE	RATING	US	CAN	ISBN	QTY
DEBUTS, BOOKS, & BOX SETS	The Amazing Digital Circus, Vol. 1	T	11.99	15.99	9781974716937	
	And Then There Were None, Vol. 1	T+	14.99	19.99	9781974769391	
	Black Torch Complete Box Set	T+	59.95	79.95	9781974769360	
	Dorohedoro Illustrations: Mud and Sludge	None	65.00	95.00	9781974765652	
	Pokémon: Sun & Moon Complete Box Set	A	70.00	95.00	9781974768967	
	Shiba Inu Rooms, Vol. 1	T	11.99	15.99	9781974766819	
	Sound of a Blink, Vol. 1	M	16.99	22.99	9781974766031	
	Sunshine in Hades, Vol. 1	M	12.99	17.99	9781974716692	
	Nobuo Uematsu: On the Record	None	28.00	37.00	9781974769407	
	The Studio Ghibli Chronicles	None	30.00	40.00	9781974762835	
CONTINUING SERIES	Akira Failing in Love, Vol. 4	T	11.99	15.99	9781974716623	
	Animal Crossing: New Horizons, Vol. 11	A	11.99	15.99	9781974763054	
	Bride of the Shark Clan: Married Life	M	12.99	17.99	9781974762774	
	Candy Color Paradox, Vol. 7	M	12.99	17.99	9781974766796	
	Choujin X, Vol. 13	T+	16.99	22.99	9781974766611	
	Fly Me to the Moon, Vol. 33	T+	11.99	15.99	9781974766444	
	Fool Night, Vol. 10	T+	14.99	19.99	9781974765300	
	Haikyu!! 3-in-1 Edition, Vol. 10	T	16.99	22.99	9781974765317	
	Hayate the Combat Butler, Vol. 49	T+	11.99	15.99	9781974725052	
	Hima-Ten!, Vol. 2	T+	11.99	15.99	9781974764433	
	I'm No Angel, Vol. 2	T	24.99	33.99	9781974765256	
	JoJo's Bizarre Adventure: Part 7–Steel Ball Run, Vol. 9	T+	25.00	34.00	9781974765294	
	Kaiju No. 8, Vol. 16	T	11.99	15.99	9781974716746	
	Kingdom, Vol. 11	T+	14.99	19.99	9781974761395	
	Magical Girl Dandelion, Vol. 3	T	11.99	15.99	9781974766659	
	Minecraft: The Manga, Vol. 7	A	11.99	15.99	9781974763115	
	Mobile Suit Gundam Thunderbolt, Vol. 26	T+	16.99	22.99	9781974766475	
	Nana 25th Anniversary Edition, Vol. 5	M	24.99	33.99	9781974765263	
	Not So Shoujo Love Story, Vol. 4	T	18.99	25.99	9781974716982	
	Nue's Exorcist, Vol. 8	T	11.99	15.99	9781974765287	
	One-Punch Man, Vol. 34	T	11.99	15.99	9781974766529	
	RuriDragon, Vol. 4	T	11.99	15.99	9781974766710	
	Sakamoto Days, Vol. 23	T+	11.99	15.99	9781974766567	
	Spider-Man: Kizuna, Vol. 4	A	11.99	15.99	9781974769162	
	Spy × Family, Vol. 16	T+	11.99	15.99	9781974768523	
	A Star Brighter than the Sun, Vol. 7	T	11.99	15.99	9781974765270	
	Super Psychic Policeman Chojo, Vol. 5	T	11.99	15.99	9781974765836	
	Taika's Reason, Vol. 2	T+	14.99	19.99	9781974766413	
	Ultimate Exorcist Kiyoshi, Vol. 3	T	11.99	15.99	9781974716548	
	Yashahime: Princess Half-Demon, Vol. 10	T	11.99	15.99	9781974716654	

ASCENCIA TP VOL 01
THE TALISMAN SAGA COMPENDIUM MR

WAKE ENTERTAINMENT

WRITER JOHN DOLMAYAN
ARTIST TONY PARKER, ARTICIDA, BLOND
COVER ALEX GARNER

FULL COLOR • 664 PAGES • $49.99
IN-STORE DATE 09/30/2026
FOC DATE 08/31/2026



It is 150 years in the future. The city of Ascencia towers above its sister city, Bethany, in perpetual dominance. In the city of immortals, power resides in Ascencia, coveted by all... but accessible to few. This is the story of what one would do to become immortal and who they would abandon—who they would betray—and ultimately what price they would pay to remain in Ascencia.The sci-fi dystopian series written by JOHN DOLMAYAN is recollected in this epic compendium! Collects issues #1-29.

Yen Press

SEPTEMBER 2026

YEN PANELS

FOR MORE INFORMATION, VISIT WWW.YENPRESS.COM



Ayakashi à la Mode (light novel)

Ballad Kitaguni, Cal Hampton, Nyum, Yasuda Gensho

Summary

In this world, there are mysterious spiritual beings called ayakashi. Several of them look after a young girl named Yoshino, who was abandoned at a local shrine, and life there is anything but boring. There are scuffles between cursed dolls, and even a ghost who's training to become a ninja! But if Yoshino is intent on being the shrine's next priestess, she'll have to accept that not all ayakashi are so harmless. What valuable and bittersweet lessons about life and loss will her quirky spirit friends teach her?

Yen On
9798855431049
Pub Date: 9/8/26
On Sale Date: 9/8/26
$16.00 USD/$21.00 CAD/£13.99 GBP
Discount Code: PB
Paperback

280 Pages
Carton Qty: 48
Print Run: 25K
Ages 13 And Up
Comics & Graphic Novels / Light Novel
CGN004320
Series: Ayakashi à la Mode
Territory: World English

8 in H | 6 in W



Campfire Cooking in Another World With My Absurd Skill: Volume 7 (Manga)

Ren Eguchi, Akagishi Akagishi K, Kevin Kevin Chen

Summary

The first stop on Mukohda's journey out of Karelina with his familiars is Krehl! When checking in at the Adventurer's guild, they're asked to scope out a creepy forest filled with spiders and unknown danger, but maybe there's something else lurking in there for them as well? And as usual, a new town means new specialties to shop for! Then it's off to Dolan, the dungeon city, to meet the dragon-obsessed guildmaster and get a bit of exercise.

JNC
9781718337879
Pub Date: 9/8/26
On Sale Date: 9/8/26
$15.99 USD/$21.99 CAD/£12.99 GBP
Discount Code: PB
Paperback

162 Pages
Carton Qty: 80
Print Run: 13K
Ages 15 And Up, Grades 10 to 17
Comics & Graphic Novels / Fantasy
CGN004370
Series: Campfire Cooking in Another World With My Absurd Skill (Manga)
Territory: World English

7.2 in H | 5.1 in W | 0.4 in T | 0.4 lb Wt

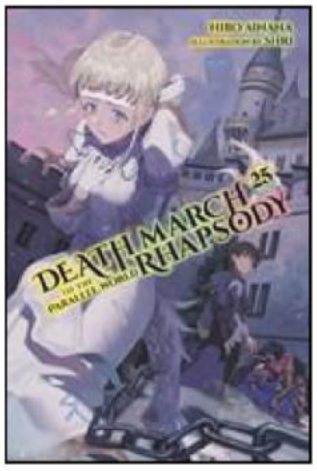

Death March to the Parallel World Rhapsody, Vol. 25 (light novel)

Andrew Cunningham, Hiro Ainana, shri

Summary

Having been recognized for his achievements as the Vice Minister of Tourism, as well as his party's victory against the demon lord, Satou and the girls receive medals of honor in the Shiga Kingdom! While making the most of their time in the capital, they're able to reunite with Zena and the oracle priestess Sara, but they're soon attacked by more red-rope monsters! Just as Satou steps in to dispatch them, they're swiftly slain by the third prince Sharonik, wearing the Flue Empire relic known only as the Holy Husk Mobile Armor. But there seems to be more to this ancient armor than meets the eye…

Contributor Bio

Hiro Ainana is the author of the light novel and manga series Death March to the Parallel World Rhapsody.

Yen On
9781975362690
Pub Date: 9/8/26
On Sale Date: 9/8/26
$16.00 USD/$21.00 CAD/£13.99 GBP
Discount Code: PB
Paperback

228 Pages
Carton Qty: 48
Print Run: 5K
Ages 13 And Up
Comics & Graphic Novels / Light Novel
CGN004320
Series: Death March to the Parallel World Rhapsody
Territory: World English

8 in H | 6 in W



Four Child Life, Vol. 2

Triplet Detectives on Ichika's Trail!

Himari Hino, Laura Sitzer, Oriko Sakura

Summary

My name is Mifu Miyabi, and I live with my three identical sisters. We're getting closer and closer every day, but we still butt heads sometimes. While we can usually count on our dependable older sister to lead us, she's been acting strange lately. She's rushing out of the house in a panic, staying out really late, and snapping at us… If she won't tell us what's going on with her, there's only one thing we can do—put on our detective hats and trail her to solve this mystery!

JY
9798855404036
Pub Date: 9/8/26
On Sale Date: 9/8/26
$8.99 USD/$11.99 CAD/£7.99 GBP
Discount Code: PB
Paperback

160 Pages
Carton Qty: 48
Print Run: 23K
Ages 8 to 12
Juvenile Fiction
JUV000000
Series: Four Child Life
Territory: World English

8 in H | 5 in W

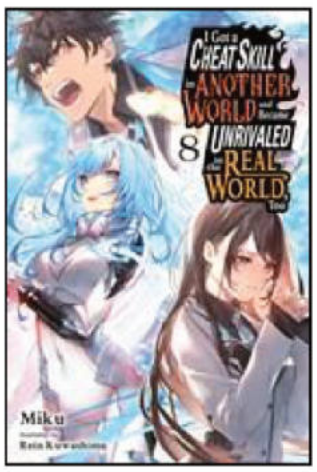

I Got a Cheat Skill in Another World and Became Unrivaled in the Real World, Too, Vol. 8 (light novel)

Miku, Rein Kuwashima, Evie Lund

Summary

Yuuya Tenjou pulled off what seemed impossible: He defeated the God of Destruction and saved the other world from the brink of collapse. But there's no rest for the overpowered. After returning home to the real world, an unbelievable crisis occurs—an invasion from the stars! Thankfully, conflict is avoidable…as long as Yuuya cooperates with the alien Meruru. She's on a mission to rescue her home planet and requires blueprints to a lost weapon, along with an energy source. And she's not letting anyone get in her way. Yuuya goes to the other world for a solution, searching all the way to the planet's core!

Yen On
9798855415810
Pub Date: 9/8/26
On Sale Date: 9/8/26
$16.00 USD/$21.00 CAD/£13.99 GBP
Discount Code: PB
Paperback

168 Pages
Carton Qty: 48
Print Run: 4.5K
Ages 16 And Up, Grades 11 to 17
Comics & Graphic Novels / Light Novel
CGN004320
Series: I Got a Cheat Skill in Another World and Became Unrivaled in The Real World, Too (light novel)
Territory: World; Non-exclusive MY and SG

8.3 in H | 5.5 in W | 0.4 in T



Infinite Dendrogram: SP Omnibus (Light Novel)

Sakon Kaidou, Eri Kuroda, Andrew Hodgson

Summary

Corpse Stronghold, Abyss Shellder: this elusive and deadly monster shook the world with its ravenous hunger, consuming any who dared enter its domain. Ignoring all those who advised her it was a fool's errand, Riella—the young commander of Granvaloa's adventure fleet—sets off on a voyage to hunt the creature down. With few allies at hand, a posse on her tail, and her quarry a beast of unimaginable strength, her chances do indeed look slim...but Infinite Dendrogram is not a world of absolutes. Knowledge is power, and so too is sheer, overwhelming strength. With enough of both, even the most fearsome of creatures may just face their demise.

JNC
9781718355309
Pub Date: 9/8/26
On Sale Date: 9/8/26
$24.99 USD/$32.99 CAD/£19.99 GBP
Discount Code: PB
Paperback

404 Pages
Carton Qty: 40
Print Run: 2.5K
Ages 13 And Up, Grades 8 to 17
Comics & Graphic Novels / Light Novel
CGN004320
Series: Infinite Dendrogram: SP (Light Novel)
Territory: World English

7.2 in H | 5.1 in W | 0.8 in T | 0.8 lb Wt



Legend of the Far East's Savior, Vol. 2

The Russian Far East Rescue

hotokeyomo, Kurogin, Haydn Trowell

Summary

Having turned the tide of battle in Kyushu piloting the prototype Mikage mech, Keita Kawakami is quickly rising through the ranks of the military. With this new reputation comes missions to safeguard Japan's national security…or so he thinks. Instead, Keita receives an order from above to spearhead the development of a new powered exosuit model—a move that can only be the work of a rival faction that wants to see him sidelined. Little did they know this would lead to a battle that will announce the birth of a new hero to the world…

Yen On
9798855424775
Pub Date: 9/8/26
On Sale Date: 9/8/26
$16.00 USD/$21.00 CAD/£13.99 GBP
Discount Code: PB
Paperback

228 Pages
Carton Qty: 48
Print Run: 5K
Ages 16 And Up, Grades 11 to 17
Comics & Graphic Novels / Light Novel
CGN004320
Series: Legend of the Far East's Savior
Territory: World English

8.3 in H | 5.5 in W | 0.6 in T



Lord of Mysteries, Vol. 4

The Faceless, Part I

Cuttlefish That Loves Diving, webnovel, amixy

Summary

Roaring past the glow of gas lamps, a colossal train charges into a realm of steam and mystery. On bustling train platforms that Detective Sherlock Moriarty walks with his head bowed. The past, present, and future are shrouded in secrecy. In the lamplight, a mere glimpse of the dark mausoleum is enough to make anyone tremble in fear. Here, maddened deities call out to Their progeny and danger...danger is coming…

Yen On
9798855414295
Pub Date: 9/8/26
On Sale Date: 9/8/26
$20.00 USD/$26.00 CAD/£15.99 GBP
Discount Code: PB
Paperback

564 Pages
Carton Qty: 16
Print Run: 100K
Ages 16 And Up, Grades 11 to 17
Comics & Graphic Novels / Light Novel
CGN004320
Series: Lord of Mysteries
Territory: World excluding CN, HK, MO, and TW

8.3 in H | 5.5 in W | 1.4 in T



Making Magic: The Sweet Life of a Witch Who Knows an Infinite MP Loophole: Volume 7 (Light Novel)

Aloha Zachou, Tetubuta, Bérénice Bérénice Vourdon

Summary

The stampede is over, and the souls lost outside space-time have been purified. After spending a year helping out at a refugee camp, Chise can finally head back home to the Wasteland of Nothingness (now renamed the Witch of Creation's Forest). However, her respite is short-lived. Three thousand refugees of many different races move into the Forest all at once, so it's only a matter of time before issues start to rear their ugly heads. Can Chise really keep the peace between all of her neighbors, new and old?

JNC
9781718341869
Pub Date: 9/8/26
On Sale Date: 9/8/26
$15.99 USD/$21.99 CAD/£12.99 GBP
Discount Code: PB
Paperback

234 Pages
Carton Qty: 60
Print Run: 4K
Ages 15 And Up, Grades 10 to 17
Comics & Graphic Novels / Light Novel
CGN004320
Series: Making Magic: The Sweet Life of a Witch Who Knows an Infinite MP Loophole (Light Novel)
Territory: World English

7.2 in H | 5.1 in W | 0.5 in T | 0.5 lb Wt

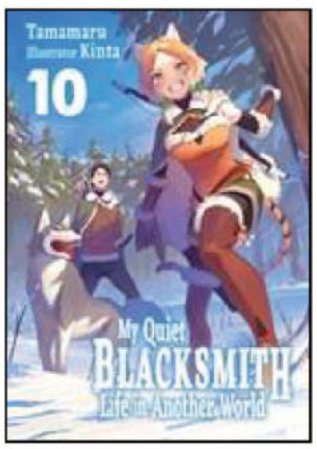

My Quiet Blacksmith Life in Another World: Volume 10 (Light Novel)

Tamamaru, Kinta, piyo

Summary

Autumn is just around the corner, and it's finally time for Forge Eizo to build a bathhouse! Blacksmithing is exhausting, sweaty work, so who wouldn't want a natural hot spring to soothe away the aches of the day? As the family begins construction, Eizo realizes he doesn't have a way to contact his friends outside of the Black Forest—it's not like texting has been invented yet. Right on cue, Camilo proposes a solution to this problem, but it comes with a catch: Eizo must take in another apprentice. Enter Karen Katagiri from the Nordic region! Eizo prays that Karen doesn't press him about his fake backstory, but as he gets to know her, he can't help but feel that something is amiss... Are her intentions as pure as the steel she wishes to forge? Or will she thrust a dagger into the heart of Eizo's family?

JNC
9781718345270
Pub Date: 9/8/26
On Sale Date: 9/8/26
$15.99 USD/$21.99 CAD/£12.99 GBP
Discount Code: PB
Paperback

210 Pages
Carton Qty: 60
Print Run: 2.5K
Ages 13 And Up, Grades 8 to 17
Comics & Graphic Novels / Light Novel
CGN004320
Series: My Quiet Blacksmith Life in Another World
Territory: World English

7.2 in H | 5.1 in W | 0.4 in T | 0.4 lb Wt

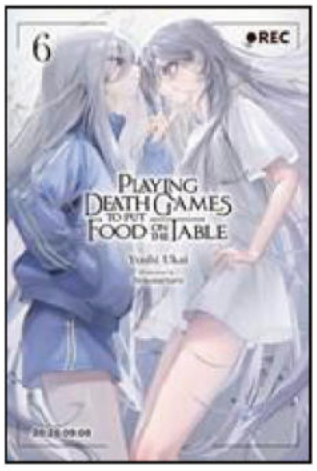

Playing Death Games to Put Food on the Table, Vol. 6

Kevin Yuan, Nekometaru, Yushi Ukai

Summary

Reeling from the events of Royal Palace, Yuki comes face to face with another version of herself standing outside her apartment, a hallucination created from her extraordinary skills of perception. The encounter spurs memories of her first game, Maiden's Race, where her younger and more foolish past self sailed to victory. But the other Yuki isn't content with taking her on a trip down memory lane; she's dead set on seizing control of Yuki's body and relentlessly attacks her in pursuit of that end. Unable to strike back against her spectral foe, Yuki attempts to level the playing field by asking Rinrin to set up a mock game for her and her doppelganger to compete in: Snow Room. Yuki has overcome countless foes in her career as a death game player...but does she have any hope of defeating her very self?

Yen On
9798855424324
Pub Date: 9/8/26
On Sale Date: 9/8/26
$16.00 USD/$21.00 CAD/£13.99 GBP
Discount Code: PB
Paperback

200 Pages
Carton Qty: 48
Print Run: 3.5K
Ages 13 And Up
Comics & Graphic Novels / Light Novel
CGN004320
Series: Playing Death Games to Put Food on the Table
Territory: World; Non-exclusive MY and SG

8 in H | 6 in W



Secrets of the Silent Witch, Vol. 8

Alice Prowse, Matsuri Isora, Nanna Fujimi

Summary

During her undercover visit to Duke Clockford's estate, Monica begins to form a theory about the second prince. To confirm her dark suspicions, she contacts a mage from the Empire whose lord, in turn, presents her with a dangerous offer. Meanwhile, Felix, now with the disgraced Gem Mage under his influence, moves to execute his own terrible plans. Who is he really? And what can Monica do once she finds out?

Yen On
9798855421989
Pub Date: 9/8/26
On Sale Date: 9/8/26
$16.00 USD/$21.00 CAD/£13.99 GBP
Discount Code: PB
Paperback

260 Pages
Carton Qty: 48
Print Run: 7.5K
Ages 13 And Up
Comics & Graphic Novels / Light Novel
CGN004320
Series: Secrets of the Silent Witch
Territory: World English

8 in H | 6 in W

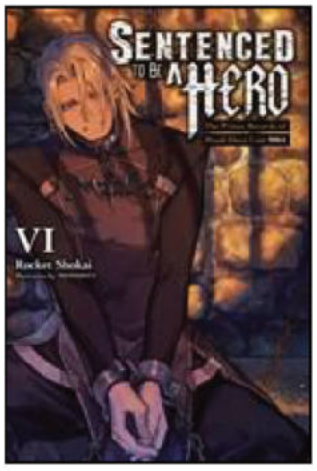

Sentenced to Be a Hero, Vol. 6 (light novel)

The Prison Records of Penal Hero Unit 9001

Rocket Shokai, Dengeki Dengeki Bunko, MEPHISTO, Matthew Rutsohn

Summary

With the arrival of spring, it's time to initiate Ragi Enseglef, humanity's last expedition against the Demon Blight. The penal heroes quickly learn they will be split up and assigned to two different forces, one group traveling overland, the other crossing the treacherous Valligarhi Channel by boat. And of course, no matter where they are, they're stuck with the worst jobs available. What's more, Xylo finds himself fighting not only demon lords and faeries, but pirates, too! As the operation gets off to a rocky start, the penal heroes will have to use everything they've got to make sure mankind still has a fighting chance.

Yen On
9798855422559
Pub Date: 9/8/26
On Sale Date: 9/8/26
$16.00 USD/$21.00 CAD/£13.99 GBP
Discount Code: PB
Paperback

308 Pages
Carton Qty: 48
Print Run: 1K
Ages 16 And Up, Grades 11 to 17
Comics & Graphic Novels / Light Novel
CGN004320
Series: Sentenced to Be a Hero
Territory: World English

8.3 in H | 5.5 in W | 0.8 in T

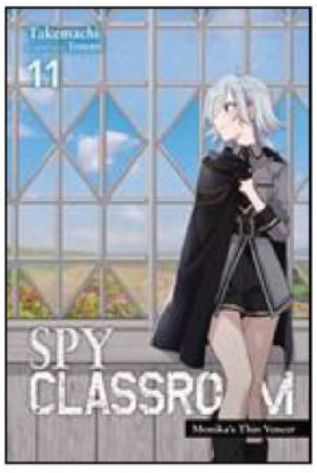

Spy Classroom, Vol. 11 (light novel)

Monika's Thin Veneer

Nathaniel Hiroshi Thrasher, Takemachi, Tomari

Summary

Lamplight’s battle against world-class counterintelligence agent Nike has ended in disaster for them and their goal of starting a revolution in the Lylat Kingdom, with one member of the team now in custody. It’s unclear whether or not their teammates are safe, but the mission can’t end until the revolution is complete. Erna and her allies need serious backup, and they dedicate themselves to tracking down the mysterious LWS Troupe. But the loss to this invincible foe eats away at Erna’s resolve, and the path before her seems shrouded in darkness. But as despair closes in from all sides, Lamplight’s powerhouse makes her move.

Yen On
9798855405248
Pub Date: 9/8/26
On Sale Date: 9/8/26
$16.00 USD/$21.00 CAD/£13.99 GBP
Discount Code: PB
Paperback

216 Pages
Carton Qty: 48
Print Run: 1.8K
Ages 16 And Up
Comics & Graphic Novels / Light Novel
CGN004320
Series: Spy Classroom (light novel)
Territory: World English

8 in H | 6 in W



The Holy Grail of Eris, Vol. 5 (light novel)

Scales of the Moirai

Amelia Imogen, Kujira Tokiwa, Yu-nagi

Summary

Trust in Adelbide's royal family is shaken, and the conniving Baron Camille Miller has a few tricks up his sleeve to restore their public image. He asks Connie to be the star in his scheme, but when she refuses, Camille begins to circulate rumors that her distant relative—the first Percival Grail—murdered Saint Anastasia. And yet something isn't quite right… Can Scarlett and Connie uncover the true history before it's too late?

Yen On
9798855435757
Pub Date: 9/8/26
On Sale Date: 9/8/26
$16.00 USD/$21.00
CAD/£13.99 GBP
Discount Code: PB
Paperback

264 Pages
Carton Qty: 48
Print Run: 3.5K
Ages 16 And Up
Comics & Graphic Novels / Light Novel
CGN004320
Series: The Holy Grail of Eris (light novel)
Territory: World English

8 in H | 6 in W

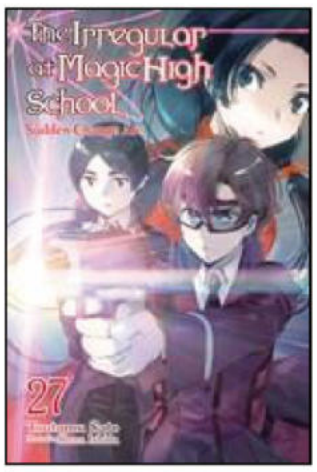

The Irregular at Magic High School, Vol. 27 (light novel)

Sudden Change Arc

Kana Ishida, Tsutomu Sato

Summary

As Minoru and the parasites continue their infectious escapades, Tatsuya is hard at work on his typeless magic—the sealing orb. If perfected, it could be used to capture parasites in a single move. Meanwhile, the war between the Great Asian Alliance and the New Soviet Union comes to a head, and the Soviets begin moving to invade Japan. Mobilized to intercept them are Masaki Ichijou and Shinkurou Kichijouji. How will the two fare against their sworn enemies?! One after the other, strategic-class magicians converge on the Land of the Rising Sun!

Contributor Bio

Kana Ishida is the illustrator behind the hugely popular light novel series, The Irregular at Magic High School.

Yen On
9798855409802
Pub Date: 9/8/26
On Sale Date: 9/8/26
$16.00 USD/$21.00
CAD/£13.99 GBP
Discount Code: PB
Paperback

232 Pages
Carton Qty: 48
Print Run: 5K
Ages 13 And Up
Comics & Graphic Novels / Light Novel
CGN004320
Series: The Irregular at Magic High School
Territory: World English

8 in H | 6 in W



The Misfit of Demon King Academy, Vol. 8 (light novel)

Mana Z., Shizumayoshinori, SHU

Summary

Thanks to the power of the people's wishes extending past kingdom borders, destruction was avoided, and peace has fallen upon the underground world. But there are many unsolved mysteries surrounding the death of the Goddess of Creation, the remaining Selected Eight, and the identity of the self-proclaimed father of the Demon King. Anos and his followers head back underground in search of clues and discover the existence of Erial—Stars of Creation that have Anos's missing memories sealed within them. But the land where the stars are hidden is controlled by the Sorcerer King, a powerful demon from the Mythical Age.

JNC
9781975391089
Pub Date: 9/8/26
On Sale Date: 9/8/26
$16.00 USD/$21.00 CAD/£13.99 GBP
Discount Code: PB
Paperback

392 Pages
Carton Qty: 24
Print Run: 1.8K
Ages 16 And Up
Fiction / Fantasy
FIC009100
Series: The Misfit of Demon King Academy (light novel)
Territory: World English

8 in H | 6 in W



The Vexations of a Shut-In Vampire Princess, Vol. 11 (light novel)

Kotei Kobayashi, riichu, Sergio Avila

Summary

With the crisis in the Netherworld finally resolved, Komari comes home to her original world craving some serious rest and relaxation. But before she can go full shut-in mode, the Empress reminds her that, as a Crimson Lord, she must win a sports-war match every three months or be blown to smithereens. Salvation arrives in the form of Leona Flatt, who is hungry for a victory against the Seventh Unit, but can our hapless heroine survive the girl's anti-Komari rules? Then it's off to the Enchanted Lands, where the mysterious Smooch League is trying to set Komari up with Lingzi, which is then followed by an impromptu tour of the Foreworld to help little Pope Clenent DIV learn what it takes to be a leader. Amid all this hubbub, however, the Imperial Capital is rocked by a serial kidnapping spree, and the perpetrator has ties to a powerful new enemy…

Yen On
9798855406542
Pub Date: 9/8/26
On Sale Date: 9/8/26
$16.00 USD/$21.00 CAD/£13.99 GBP
Discount Code: PB
Paperback

200 Pages
Carton Qty: 48
Print Run: 2K
Ages 16 And Up
Comics & Graphic Novels / Light Novel
CGN004320
Series: The Vexations of a Shut-In Vampire Princess (light novel)
Territory: Exclusive US, CAN, UK; Non-exclusive Rest of World

8 in H | 6 in W



To Sir, Without Love: I'm Divorcing You II, Part 1 (light novel)

Airumu, Carley Radford, Kori Hisakawa

Summary

Byletta’s marriage to Lieutenant Colonel Arnald Swangan started as a purely political affair, one she never desired and once hoped to escape as soon as he returned from the war front. However, despite their tendency to butt heads, the two have come to share a deep, emotional bond—at least until the possibility of divorce arrives on their doorstep again. Between rumors, threats to House Swangan’s estate, and a troublesome prince from abroad, what will happen to the love of Byletta and Arnald?

Yen On
9798855411928
Pub Date: 9/8/26
On Sale Date: 9/8/26
$16.00 USD/$21.00
CAD/£13.99 GBP
Discount Code: PB
Paperback

208 Pages
Carton Qty: 48
Print Run: 5K
Ages 13 And Up
Comics & Graphic Novels / Light Novel
CGN004320
Series: To Sir, Without Love: I'm Divorcing You (manga)
Territory: World English

8 in H | 6 in W



Why Run? My Summoned Beast Is Cute!, Vol. 1 (light novel)

Barikios, Itsuki Yomukae, Megan Turner, Scottie

Summary

Hey, the name’s Heresy! I was born and raised in a remote farming village, but it’s always been my dream to become a summoner. And thanks to the superspecial friend I made when I was little, I get to turn that dream into a reality! Isn’t that right, Happy? ƵƎыʃ̈ʃ̈ʃ̈

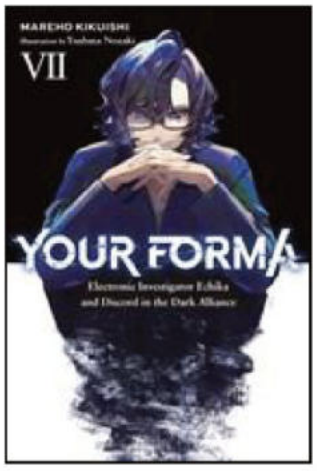

Your Forma, Vol. 7

Electronic Investigator Echika and Discord in the Dark Alliance

Mareho Kikuishi, Roman Lempert, Tsubata Nozaki

Summary

After Professor Lexie leaks the RF Models' system code to the world, Harold is captured and scheduled to be scrapped. To add insult to injury, the Electrocrime Investigations Bureau arrests Echika on false charges. Just as she is beginning to lose all hope of turning things around, however, Echika notices friction in the Alliance, including Director Schlosser's attempt to cover up his previous failings. If Echika can exploit the fissures in the organization, she might have a shot at saving her and Harold's skins. But can she survive the power struggle at the very heart of the Alliance?

Yen On
9798855434521
Pub Date: 9/8/26
On Sale Date: 9/8/26
$16.00 USD/$21.00 CAD/£13.99 GBP
Discount Code: PB
Paperback

280 Pages
Carton Qty: 48
Print Run: 1.5K
Ages 16 And Up
Comics & Graphic Novels / Light Novel
CGN004320
Series: Your Forma
Territory: World English

8 in H | 6 in W



Jungle Juice, Vol. 8 *(New edition)*

Hyeong Hyeong Eun, JUDER, AH Cho

Summary

After defeating the infiltrators while blacked out, Suchan's fear over the consequences of his force-feeding grows—but before he can learn to control it and return to his idyllic NEST life, M.A.S.K wages an all-out war on the Stray Dogs! Unbeknownst to him, NEST is becoming increasingly hostile towards Suchan, as the rumors of his role in the murder of a member of Propolis continues to circulate. With both M.A.S.K and NEST against him, will Suchan be able to survive and find his way home? Or will he once again lose his rationality and succumb to the blackout?

Ize Press
9798400905773
Pub Date: 9/15/26
On Sale Date: 9/15/26
$20.00 USD/$26.00 CAD/£15.99 GBP
Discount Code: PB
Paperback

288 Pages
Carton Qty: 32
Print Run: 7K
Ages 13 And Up, Grades 8 to 17
Comics & Graphic Novels / East Asian Style
CGN021000
Series: Jungle Juice
Territory: World English

8.3 in H | 5.8 in W | 0.6 in T

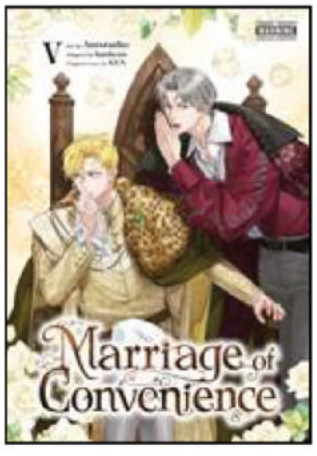

Marriage of Convenience, Vol. 5

Antstudio, hanheun, KEN

Summary

Having set their misunderstandings aside, Bianca and Zachary enjoy their time together as a proper couple while getting ready for the celebratory banquet—wholly unaware of the scheme Prince Jacob is concocting with Bianca's former minstrel lover to finally bring her to his side. With the circulating rumors and underhanded plots threatening their honor, Bianca and Zachary are forced to watch as the banquet turns into another battlefield for them to overcome!

Ize Press
9798400905278
Pub Date: 9/15/26
On Sale Date: 9/15/26
$20.00 USD/$26.00 CAD/£15.99 GBP
Discount Code: PB
Paperback

344 Pages
Carton Qty: 24
Print Run: 12K
Ages 18 And Up, Grades 13 to 17
Comics & Graphic Novels / East Asian Style
CGN021000
Series: Marriage of Convenience
Territory: World English

8.3 in H | 5.8 in W | 0.7 in T



Men of the Harem, Vol. 7

Alphatart, HereLee, Yeongbin

Summary

Latrasil is so close to finding answers—she can feel it. All she has to do is follow the map she won at auction and abscond from the palace. But no amount of plotting and investigations have prepared the emperor for what awaits her upon return. Because the sight that greets Latil...is another Latil. Her looks, her clothes, her name—everything that makes Latil herself, standing face-to-face from her. Everything, that is, save for her actual person! Branded as an imposter, can Latil reclaim her rightful place, or will the fraud successfully fool their way onto the throne?

Ize Press
9798400905636
Pub Date: 9/15/26
On Sale Date: 9/15/26
$20.00 USD/$26.00 CAD/£15.99 GBP
Discount Code: PB
Paperback

288 Pages
Carton Qty: 48
Print Run: 4.5K
Ages 13 And Up, Grades 8 to 17
Comics & Graphic Novels / East Asian Style
CGN021000
Series: Men of the Harem
Territory: World English

8 in H | 6 in W



Murderous Lewellyn's Candlelit Dinner, Vol. 6

MUK_BU, 0L, Sumnagi, Micah Kim

Summary

For all his life, Shavonne was looked over by the rest of the world. A pitiful orphan that no family would adopt, a ghost writer who would never be given his rightful praise and a lonely man living alone on Ira Street. That was all until Lewellyn entered his life. With Lewellyn, nothing else came to matter, because as long as they were together, they had everything. But even this simple and happy life with Lewellyn seems doomed as the ghosts of the past threaten to rip apart their worlds away from each other. To save his lover, Shavonne must crawl through the dark dungeons of his forgotten memories that may have been better off buried forever…Lewellyn and Shavonne's murderous saga comes to an end with this final volume!

Ize Press
9798400903472
Pub Date: 9/15/26
On Sale Date: 9/15/26
$24.00 USD/$31.50 CAD/£18.99 GBP
Discount Code: PB
Paperback

360 Pages
Carton Qty: 24
Print Run: 7.5K
Ages 13 And Up, Grades 8 to 17
Comics & Graphic Novels / East Asian Style
CGN021000
Series: Murderous Lewellyn's Candlelit Dinner
Territory: World English

8.3 in H | 5.8 in W | 0.7 in T

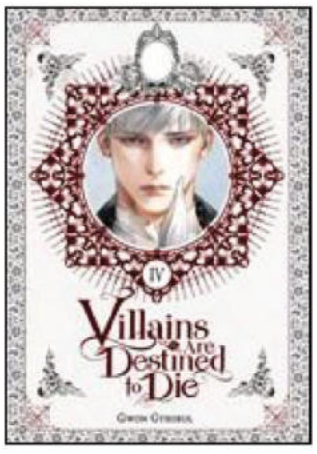

Villains Are Destined to Die (novel), Vol. 4

Gwon Gyeoeul

Summary

Slandered, maimed, poisoned...Penelope has gone to hell and back trying to escape from this damned game world. And just when she thought she finally found her way out through death, the system chews her up and spits her back out onto the hidden route. Affection meters are gone, and all that separates Laila from achieving world destruction is a mirror fragment—if Penelope doesn't find a way to beat the monster now, there are no more second chances. But all hope is not lost. Ivonne's innocent charade isn't fooling everyone, and with Callisto steadfastly fighting beside his future crown princess, Penelope is no longer alone. As the heroine and villain circle each, it's do-or-die...and a happy ending may just be within reach.

Ize Press
9798400903649
Pub Date: 9/15/26
On Sale Date: 9/15/26
$16.00 USD/$21.00 CAD/£12.99 GBP
Discount Code: PB
Paperback

240 Pages
Carton Qty: 24
Print Run: 20K
Ages 13 And Up, Grades 8 to 17
Fiction / Romance
FIC027030
Series: Villains Are Destined to Die (novel)
Territory: World English

8 in H | 6 in W



Land, Vol. 3

Kazumi Yamashita, Kevin Gifford, Madeleine Jose

Summary

Though acquitted and set free, An was shocked to learn that children were once again being offered as sacrifices in her stead. The turmoil of her heart reverberated so even Anne, who now lives in the Beyond, felt her agony welling up within. Oblivious to the distress of the twins, the machinations of Amane and Kazune—who rule over the Land—along with those of Renge, began to intertwine...

Yen Press
9798855421880
Pub Date: 9/22/26
On Sale Date: 9/22/26
$40.00 USD/$50.00
CAD/£30.00 GBP
Discount Code: CL
Hardcover

720 Pages
Carton Qty: 48
Print Run: 15K
Ages 16 And Up
Comics & Graphic Novels / East Asian Style
CGN004050
Series: Land
Territory: World English
8 in H | 6 in W



Scarlet

Kevin Steinbach

Summary

THE PRICE OF FAILURE IS DEATH, BUT EVEN DEATH WILL NOT STAND IN THE WAY OF HER VENGEANCE. Princess Scarlet's life in the royal palace is turned on its head when her uncle Claudius usurps the throne and executes the king. Forever changed, she vows to take revenge on her father's enemies—but she fails. When she next opens her eyes, she finds herself in the land of the dead. It is a world of madness where fallen soldiers from across time cause mayhem day in and day out, a wasteland where the injured or weak cease to exist. In this place where hopelessness seems inevitable, Scarlet crosses paths with a man named Hijiri, a registered nurse from present-day Japan. Together they set out on a journey to ensure that her enemies never find salvation.

Contributor Bio

Mamoru Hosoda is an internationally acclaimed animator and director who has previously helmed such award-winning movies as The Girl Who Leapt Through Time, Summer Wars, Wolf Children, and The Boy and the Beast.

Yen On
9798855437775
Pub Date: 9/22/26
On Sale Date: 9/22/26
$20.00 USD/$26.00
CAD/£15.99 GBP
Discount Code: CL
Hardcover

208 Pages
Carton Qty: 20
Print Run: 105K
Ages 16 And Up
Comics & Graphic Novels / Light Novel
CGN004320
Territory: World English
7.5 in H | 5 in W



A Pen, Handcuffs, and a Common-Law Marriage, Vol. 2

Tank Gasuyama, Shinichi Sawaragi, Ko Ransom

Summary

Middle-aged police detective Eiji Kirisame brilliant deductions have unraveled case after case, but now he's totally stumped: How can he possibly convince the infatuated highschooler Tsugumi Kuchinashi to give up on marrying him!? Especially when she's helped solve three cases already, and is blackmailing him into letting her move in with him! When Kirisame's next case takes him to her school, he finds more than he bargained for—in more ways than one...

Yen Press
9798855417937
Pub Date: 9/22/26
On Sale Date: 9/22/26
$13.00 USD/$17.00 CAD/£10.99 GBP
Discount Code: PB
Paperback

192 Pages
Carton Qty: 48
Print Run: 8K
Ages 13 And Up, Grades 8 to 17
Comics & Graphic Novels / East Asian Style
CGN004050
Series: A Pen, Handcuffs, and a Common-Law Marriage
Territory: US, CAN, UK, IE, AUS, NZ, IN, PK, SG, PI, ZA
7.5 in H | 5 in W | 0.6 in T



Agents of the Four Seasons: Dance of Spring, Vol. 5

Nappa Komatsuda, Kana Akatsuki, Suoh, Sergio Avila

Summary

With the Agent of Autumn kidnapped by the same insurgents who took Lady Hinagiku all those years ago, the Agents of Spring, Summer, and Winter gather to plan a daring rescue. Soon, Lady Hinagiku and Lord Rousei—Agents of Spring and Winter—will exchange their first words since the day that changed everything ten long years ago. But before they get the chance, they'll have to fight their way out of an ambush!

Yen Press
9798855426540
Pub Date: 9/22/26
On Sale Date: 9/22/26
$13.00 USD/$17.00 CAD/£10.99 GBP
Discount Code: PB
Paperback

160 Pages
Carton Qty: 48
Print Run: 2K
Ages 13 And Up, Grades 8 to 17
Comics & Graphic Novels / East Asian Style
CGN004050
Series: Agents of the Four Seasons: Dance of Spring
Territory: US, CAN, UK, IE, AUS, NZ, IN, PK, SG, PI, ZA
7.5 in H | 5 in W | 0.5 in T



Assorted Entanglements, Vol. 10

Mikanuji, Eleanor Summers

Summary

Iori and Minami are an unmistakably odd couple with nothing in common—not their personalities, their careers, or even their ages—and they're as happy as they've ever been. They still quarrel just like always, and things are busier than ever now that Shizuku and Saori have moved in with them, but the comfort they find in each other keeps them going. Now and forever, the two of them will hold onto that feeling—and each other.

Yen Press
9798855433746
Pub Date: 9/22/26
On Sale Date: 9/22/26
$13.00 USD/$17.00 CAD/£10.99 GBP
Discount Code: PB
Paperback

162 Pages
Carton Qty: 48
Print Run: 4K
Ages 18 And Up, Grades 13 to 17
Comics & Graphic Novels / East Asian Style
CGN004050
Series: Assorted Entanglements
Territory: World English

8.3 in H | 5.8 in W | 0.4 in T



Blade & Bastard, Vol. 5 (manga)

Kumo Kagyu, Madeleine Jose, Makoto Fugetsu, Sean McCann, so-bin

Summary

On their quest to find a Dragon Slayer sword in the deeper levels of the dungeon, Iarumas's party is attacked by a group of bandits. Newbie adventurer Berkanan never expected to have to fight other humans, and for the first time, she tastes the true fear of death. Although they manage to fend the bandits off with the help of Garbage, Berkanan's feeling of powerlessness continues to torment her…and to make matters worse, the party soon finds themselves under attack by wandering monsters!

Contributor Bio

Kumo Kagyu is the author behind the light novel series Goblin Slayer.

Yen Press
9798855437041
Pub Date: 9/22/26
On Sale Date: 9/22/26
$13.00 USD/$17.00 CAD/£10.99 GBP
Discount Code: PB
Paperback

162 Pages
Carton Qty: 20
Print Run: 7K
Ages 16 And Up
Comics & Graphic Novels / East Asian Style
CGN004050
Series: Blade & Bastard (manga)
Territory: World English

8 in H | 5 in W



DARK SOULS: REDEMPTION, Vol. 3 (manga)

Shonen

Summary

The tenuous alliance between a guardian, a keeper, and a hunter calms in ruin's wake. Yet, like a candle against a gale, hope flickers with each passing moment. In these cursed lands, hope is the sliver of dawn which beats back the night. Be it for duty, family, or survival— our heros will march into the winds of a world lost to ash and despair. But the waning light of their hope cannot illuminate every dark corner of the world. And somewhere in the black stirs a reckoning which comes to snuff it out...

Yen Press
9798855406245
Pub Date: 9/22/26
On Sale Date: 9/22/26
$15.00 USD/$19.50 CAD/£12.99 GBP
Discount Code: PB
Paperback

192 Pages
Carton Qty: 20
Print Run: 24K
Ages 16 And Up
Comics & Graphic Novels / East Asian Style
CGN004050
Series: DARK SOULS: REDEMPTION
Territory: World English

8.3 in H | 5.8 in W

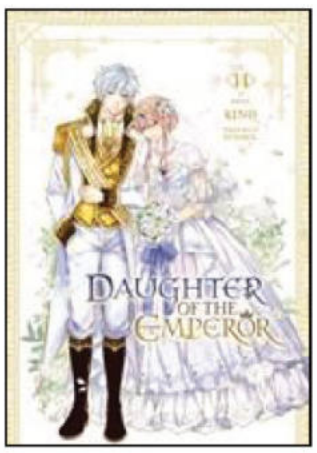

Daughter of the Emperor, Vol. 14

RINO, YUNSUL, Treece

Summary

Her journey may have reached its end, but Princess Ria still has more to tell! This final volume presents a special collection of side stories that delve deeper into the moments that shaped Ria's path to adulthood. From long-awaited glimpses into the hidden pasts of her most loyal companions, to the fallout of an accidental marriage proposal to Ahin that triggers her overprotective father's fierce opposition, these tales fill in the gaps in the life of the beloved daughter of the emperor.

Yen Press
9798855419856
Pub Date: 9/22/26
On Sale Date: 9/22/26
$20.00 USD/$26.00 CAD/£15.99 GBP
Discount Code: PB
Paperback

228 Pages
Carton Qty: 32
Print Run: 3.5K
Ages 13 And Up, Grades 8 to 17
Comics & Graphic Novels / East Asian Style
CGN021000
Series: Daughter of the Emperor
Territory: World English

8.3 in H | 5.8 in W | 0.4 in T



Dead Mount Death Play Side Story: Phantom Solitaire's Art of Disguising Oneself as a Supernatural Being, Vol. 3

Ryohgo Narita, Shinta Fujimoto, Yata Sugami, Christine Dashiell, Matsutakeume

Summary

After Deus Ex Kinema's daring declaration rolled over the Ikebukuro sky, has Tena Sorimura, the newly dubbed "Ten Billion Dollar Man", finally met his match? Whoever this new Troublemaker is, they're dangerous enough to scare a woman of Charlot Fistrans's means... One might tell him to tread carefully, but the Phantom Solitaire dances to his own tune. Except now his tune has taken him straight to an abandoned warehouse favored by human traffickers—where, somehow, what awaits him is far more sinister than expected...

Contributor Bio

Ryohgo Narita is the author of a number of successful novel series, including the original "Durarara!!" books. His earlier series, "Baccano!" was honored with the Gold Prize at the 9th Dengeki Novel Awards.

Shinta Fujimoto is the artist behind the brand-new manga adaptation of the hit light novel series Baccano!

Yen Press
9798855435429
Pub Date: 9/22/26
On Sale Date: 9/22/26
$13.00 USD/$17.00 CAD/£10.99 GBP
Discount Code: PB
Paperback

210 Pages
Carton Qty: 48
Print Run: 3.5K
Ages 18 And Up, Grades 13 to 17
Comics & Graphic Novels / East Asian Style
CGN004050
Series: Dead Mount Death Play Side Story: Phantom Solitaire's Art of Disguising Oneself as a Supernatural Being
Territory: World English
7.5 in H | 5 in W | 0.6 in T



From Old Country Bumpkin to Master Swordsman, Vol. 6

Shigeru Sagazaki, Tetsuhiro Nabeshima, Kazuki Sato, SQEX NOVEL/SQUARE SQEX NOVEL/SQUARE ENIX, Matthew Alberts

Summary

In order to rescue the kidnapped Mewi, Beryl, Ficelle, and Curuni chase after the Church of Sphene's bishop and the Holy Order of Sphene! Ficelle winds up facing off against Uro, a master of miracles. Uro, quite the capable magic user herself, is a tough opponent for Ficelle, but... Meanwhile, Curuni takes on Robbary, and finally, Beryl wields the blade made from Zeno Grable for his battle against the "Knight Hunter," Spur!!

Yen Press
9798855422498
Pub Date: 9/22/26
On Sale Date: 9/22/26
$13.00 USD/$17.00 CAD/£10.99 GBP
Discount Code: PB
Paperback

194 Pages
Carton Qty: 48
Print Run: 5K
Ages 13 And Up, Grades 8 to 17
Comics & Graphic Novels / East Asian Style
CGN004050
Series: From Old Country Bumpkin to Master Swordsman
Territory: Exclusive US, CAN; Non-exclusive Rest of World
7.5 in H | 5 in W | 0.5 in T



How to Handle My Sassy Big Sis, Vol. 1

Numa Egaki, Ben Trethewey

Summary

She's a big sister with an attitude, and every time she opens her mouth, it's nothing but insults and negativity! But her little brother has had enough, and he's got a plan to turn her into the cute, honest sister he knows she can be! But to make it work, he'll first have to take her down a peg or two...

Yen Press
9798855429039
Pub Date: 9/22/26
On Sale Date: 9/22/26
$13.00 USD/$17.00 CAD/£10.99 GBP
Discount Code: PB
Paperback

192 Pages
Carton Qty: 48
Print Run: 14K
Ages 18 And Up, Grades 13 to 17
Comics & Graphic Novels / East Asian Style
CGN004050
Series: How to Handle My Sassy Big Sis
Territory: US, CAN, UK, IE, AUS, NZ, ZA, SG
7.5 in H | 5 in W



How to Love a Loser, Vol. 2

Christine Dashiell, Iwaba, Michelle Ai, Paul Starr, Stacy Stiles

Summary

Shinba's finally gotten himself a part-time job, but despite his determination to turn his life around, he can't seem to stop messing things up! And on top of getting scolded by his teenaged coworker on the clock, Shinba can't help but feel like his relationship with Hizumi is on thin ice too. Could a woman like her ever really love a loser like him? Maybe taking a couple's trip to the beach is just what they need...

Yen Press
9798855425147
Pub Date: 9/22/26
On Sale Date: 9/22/26
$13.00 USD/$17.00 CAD/£10.99 GBP
Discount Code: PB
Paperback

176 Pages
Carton Qty: 48
Ages 16 And Up
Comics & Graphic Novels / East Asian Style
CGN004050
Series: How to Love a Loser
Territory: World English
8 in H | 5 in W



Isshiki-san Wants to Know About Love, Vol. 1

Ayune Araragi, Matthew Rutsohn

Summary

The straitlaced and serious police inspector Isshiki has earned the respect of everyone around her, but lately, she hasn't quite been herself at work. Whenever her coworker Rokutanda is around, she gets flustered and slips up! Having no experience with such complicated feelings, Isshiki decides to enter a pseudo-relationship with Rokutanda and figure out what this love thing is all about!

Yen Press
9798855430226
Pub Date: 9/22/26
On Sale Date: 9/22/26
$13.00 USD/$17.00
CAD/£10.99 GBP
Discount Code: PB
Paperback

208 Pages
Carton Qty: 48
Ages 16 And Up
Comics & Graphic Novels / East Asian Style
CGN004050
Series: Isshiki-san Wants to Know About Love
Territory: World English

8 in H | 5 in W



It's Strictly Business, Vol. 1

Leighann Harvey, Mitsubachi Miyuki

Summary

College boy Kiyo has one thing on his mind—girls, girls girls! But after struggle-bugging for for-EVER to get the ladies swooning over his every move, he figures he's gotta try a new trick. Enter his smolderingly sexy clubmate Issei…a studmuffin who'll act as the perfect foil for his Mr. Refreshing vibe. However, after being tragically friend-zoned by all the gals as their best gay buddy, he soon realizes he may be in over his head when it looks like Issei intends to turn faux into beau…

Yen Press
9798855429619
Pub Date: 9/22/26
On Sale Date: 9/22/26
$15.00 USD/$19.50
CAD/£12.99 GBP
Discount Code: PB
Paperback

160 Pages
Carton Qty: 48
Print Run: 100K
Ages 16 And Up
Comics & Graphic Novels / East Asian Style
CGN004050
Series: It's Strictly Business
Territory: US, CAN, UK, IE, AUS, NZ, IN, PK, SG, PI, ZA

8 in H | 6 in W



JUDGE Ultimate Verdict Edition, Vol. 1

Yoshiki Tonogai, Alexis Eckerman

Summary

Envy, lust, sloth, wrath, gluttony, pride, greed. A group of sinners who bear the guilt of the seven deadly sins has been gathered in an old courthouse to face judgement. To leave this place alive, they must offer up a sacrifice - one of their number. As the trial begins, who will the gavel fall on first? The gripping psychological death game manga in a new omnibus edition!

Contributor Bio

Before making his manga debut with Doubt, Yoshiki Tonogai was an assistant to Soul Eater creator Atsushi Ohkubo. Tonogai followed up his hit horror series Doubt with another survival horror title called JUDGE, and has also contributed to the Higurashi When They Cry series.

Yen Press
9798855431605
Pub Date: 9/22/26
On Sale Date: 9/22/26
$30.00 USD/$39.00 CAD/£23.99 GBP
Discount Code: PB
Paperback

638 Pages
Carton Qty: 16
Print Run: 23K
Ages 16 And Up, Grades 11 to 17
Comics & Graphic Novels / East Asian Style
CGN004050
Series: Judge
Territory: US, Territories & Dependencies, CAN, UK

8.3 in H | 5.8 in W | 1.9 in T

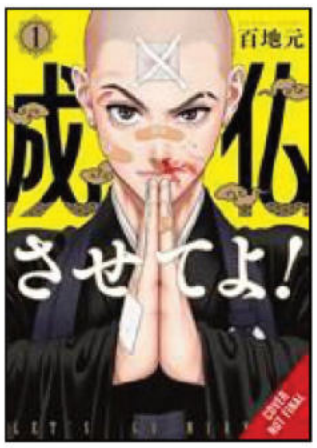

Let's Go Nirvana!, Vol. 1

Gen Momoji, Kevin Steinbach

Summary

Kazunobu Haramoto is all about that thug life. He's rough, he's tumble, and now that he's joined the Yakuzu, he's all set to climb the ranks of the underworld. But you know what they say: all conditioned things are like dreams, shadows, and bubbles. And Kazunobu's bubble bursts like no other! A gang raid by a mysterious assassin leaves all his new yakuza comrades dead and dusted, and the fuzz catch him at the scene with the only other survivor, the boss's young daughter. Witness protection is his and the girl's best hope now—and for some reason, the cops have it in their heads that a strict and prestegious Zen Buddhist temple is the best place to hide! Kazunobu's got two options: death, or Nirvana!

Yen Press
9798855421545
Pub Date: 9/22/26
On Sale Date: 9/22/26
$13.00 USD/$17.00 CAD/£10.99 GBP
Discount Code: PB
Paperback

208 Pages
Carton Qty: 48
Print Run: 100K
Ages 13 And Up
Comics & Graphic Novels / East Asian Style
CGN004050
Series: Let's Go Nirvana!
Territory: World English

8 in H | 5 in W



Mage of Leda, Vol. 1

Yukari Amatsu, Giuseppe di Martino

Summary

Ridiculed, beaten, and sent back to the orphanage by new parents more times than he can count, Ornia's life has been nothing short of wretched. So when the varmint is offered a chance to escape his dog days by training under a mage, he jumps at the chance without a question. Even if there are larger dubious forces at play to this tutelage, even if he may have bitten off more than he can chew, Ornia is certain he will rise to the top of this crummy world!

Yen Press
9798855423037
Pub Date: 9/22/26
On Sale Date: 9/22/26
$13.00 USD/$17.00 CAD/£10.99 GBP
Discount Code: PB
Paperback

240 Pages
Carton Qty: 48
Print Run: 23K
Ages 13 And Up, Grades 8 to 17
Comics & Graphic Novels / East Asian Style
CGN004050
Series: Mage of Leda
Territory: World English

7.5 in H | 5 in W



Magia Record: Puella Magi Madoka Magica Side Story, Vol. 8

Abigail Blackman, Fujino Fuji, Magica Magica Quartet, Sheldon Drzka

Summary

Tsuruno, Felicia, and Sana are in the clutches of the Wings of Magius. If Iroha wants to get to the bottom of all the rumors and locate the enemy's headquarters, she might just need the help of the "boss" of Kamihama City's east side!

Contributor Bio

Magica Quartet is a team formed of members of anime production studios SHAFT and Aniplex who came together to create "Puella Magi Madoka Magica." Members include Iwakami Atsuhiro, Akiyuki Shinbo, Gen Urobuchi, and Ume Aoki, who is also the creator behind "Sunshine Sketch."

Yen Press
9781975394028
Pub Date: 9/22/26
On Sale Date: 9/22/26
$13.00 USD/$17.00 CAD/£10.99 GBP
Discount Code: PB
Paperback

162 Pages
Carton Qty: 48
Print Run: 7.5K
Ages 16 And Up
Comics & Graphic Novels / East Asian Style
CGN004050
Series: Magia Record: Puella Magi Madoka Magica Side Story
Territory: Exclusive US, CAN, UK; Non-exclusive Rest of World

8 in H | 5 in W



Merit and the Egyptian God, Vol. 2

Yukari Sakai, Fuyu Tsuyama, Yukimi Hashimoto, Athena Nibley, Alethea Nibley

Summary

By a strange twist of fate, Merit is trapped in the underworld with only one ticket out—she must break the curse placed on the god Anubis! Thankfully, she's gotten on good terms with the other gods, including Anubis's father Osiris and younger brother Horus, but the more fun she has in the underworld, the more she begins to miss home… Amidst the divine family drama and Merit's developing feelings for Anubis, Set, the god of storms and chaos, attacks and steals Merit away!

Yen Press
9798855418156
Pub Date: 9/22/26
On Sale Date: 9/22/26
$13.00 USD/$17.00 CAD/£10.99 GBP
Discount Code: PB
Paperback

176 Pages
Carton Qty: 48
Print Run: 23K
Ages 13 And Up, Grades 8 to 17
Comics & Graphic Novels / East Asian Style
CGN004050
Series: Merit and the Egyptian God
Territory: US, CAN, UK, IE, AUS, NZ, IN, PK, SG, PI, ZA
7.5 in H | 5 in W



Mobile Suit Gundam the Witch from Mercury—Vanadis Heart, Vol. 2

Brandon Bovia, Chika Tojo, Hajime Yatate, HISADAKE, Kou Yoneyama, Stephen Paul, Yoshiyuki Tomino

Summary

Ad Stella 106, Earth. The "curses" of the Gundams Lfrith Jiu and Lfrith Anavata seem to be inexorably drawing the two mobile suits together...

Contributor Bio

Chika Tojo is the artist of the manga adaptation for The Saga of Tanya the Evil.

Yen Press
9798855438758
Pub Date: 9/22/26
On Sale Date: 9/22/26
$13.00 USD/$17.00 CAD/£10.99 GBP
Discount Code: PB
Paperback

210 Pages
Carton Qty: 48
Print Run: 25K
Ages 13 And Up
Comics & Graphic Novels / East Asian Style
CGN004050
Series: Mobile Suit Gundam the Witch from Mercury —Vanadis Heart
Territory: World excluding Japan
8 in H | 5 in W



Murciélago, Vol. 27

Yoshimurakana, Christine Dashiell

Summary

Kuroko and the gang are in attendance for the full-immersion fantasy RPG A-EYE-S, a game that will award the player who beats it ten billion yen. Between its offer of thrilling and cutting-edge technological experiences and the existence of the fully-autonomous and limit-shattering AI known as HiToMi, the game quickly goes viral. But while the world is engrossed, there are attempts to hack into the system to win the prize money and expose HiToMi's technology. Only, these would-be hackers are getting cut down one by one...

Yen Press
9798855436082
Pub Date: 9/22/26
On Sale Date: 9/22/26
$13.00 USD/$17.00 CAD/£10.99 GBP
Discount Code: PB
Paperback

178 Pages
Carton Qty: 48
Print Run: 3.5K
Ages 18 And Up, Grades 13 to 17
Comics & Graphic Novels / East Asian Style
CGN004050
Series: Murciélago
Territory: US, Territories & Dependencies, CAN, UK

7.5 in H | 5 in W | 0.5 in T



My Lover Is Just Too Innocent to Handle, Vol. 2

Hirota, Katelyn Smith

Summary

Hasegawa thought he'd always be a wallflower, but now he's going out with heartthrob Hiyama. They've had their first date and even their first kiss, and it feels like they're starting to truly close the distance between them, but… Is Hiyama's affection so intense that he made Hasegawa cry!? Not to mention, both of them are approaching crossroads in their lives that threaten to drive a wedge between them… What kind of futures do they see for themselves—and do those futures have room for one another?

Yen Press
9798855425161
Pub Date: 9/22/26
On Sale Date: 9/22/26
$13.00 USD/$17.00 CAD/£10.99 GBP
Discount Code: PB
Paperback

192 Pages
Carton Qty: 48
Print Run: 10K
Ages 16 And Up, Grades 11 to 17
Comics & Graphic Novels / East Asian Style
CGN004050
Series: My Lover Is Just Too Innocent to Handle
Territory: World English

7.5 in H | 5 in W



My Super-Cute Black Mage!, Vol. 2

Minna Lin, Takidon, Vitor Batista

Summary

Magic academy prefect, Aria, is stuck with the ability to read the thoughts of her black-mage underclassman Jade. Just when she finally came to terms with hearing his every thought, Jade's childhood friend Beryl approaches Aria… What will happen when Aria sees a side of Jade that he doesn't even know about?

Yen Press
9798855417999
Pub Date: 9/22/26
On Sale Date: 9/22/26
$13.00 USD/$17.00 CAD/£10.99 GBP
Discount Code: PB
Paperback

176 Pages
Carton Qty: 48
Print Run: 15K
Ages 13 And Up
Comics & Graphic Novels / East Asian Style
CGN004050
Series: My Super-Cute Black Mage!
Territory: US, CAN, UK, IE, AUS, NZ, IN, PK, SG, PI, ZA
8 in H | 5 in W



Nomi x Shiba, Vol. 4

Dietrich Premier, Leighann Harvey, Tohru Tagura

Summary

Assuming that life would return back to peace and quiet after the end of Leo's visit was a huge mistake...When Nomiya and Mikoshiba return to their shared room for the first time in a very long while, they fall into each other's arms! But as they get more and more heated, they suddenly realize their passionate first time together might have to wait until they obtain the proper supplies...

Yen Press
9781975397746
Pub Date: 9/22/26
On Sale Date: 9/22/26
$15.00 USD/$19.50 CAD/£12.99 GBP
Discount Code: PB
Paperback

256 Pages
Carton Qty: 48
Print Run: 5K
Ages 18 And Up
Comics & Graphic Novels / East Asian Style
CGN004210
Series: Nomi x Shiba
Territory: US, CAN, UK, IE, AUS, NZ, ZA, SG
8 in H | 6 in W



Overlord: The Undead King Oh!, Vol. 14

Kugane Maruyama, so-bin, Juami, Andrew Cunningham

Summary

The Elder Lich is making his comedy debut?! And secret rules for surviving Nazarick are revealed?! With a guide to entering Nazarick and more, this volume is packed with stuff you won't find elsewhere!

Contributor Bio

Kugane Maruyama is the author behind the Overlord novel series.

Yen Press
9798855428216
Pub Date: 9/22/26
On Sale Date: 9/22/26
$13.00 USD/$17.00 CAD/£10.99 GBP
Discount Code: PB
Paperback

130 Pages
Carton Qty: 48
Print Run: 2K
Ages 16 And Up, Grades 11 to 17
Comics & Graphic Novels / East Asian Style
CGN004050
Series: Overlord: The Undead King Oh!
Territory: World English
7.5 in H | 5 in W | 0.4 in T



Pardon the Intrusion, I'm Home!, Vol. 1

watomura, Team Team Solmare, Andria McKnight

Summary

Rinko’s one respite from the doldrums of office work is her apartment—a perfect piece of paradise where she can wash away the day’s worries with a generous dose of her favorite otaku pastimes. But the walls of her sanctum come crashing down (literally) when her home is unexpectedly connected to those of her neighbors! To her left, a pleasant mystery man who’s oddly kind to her. To her right, a not-so-pleasant mystery man who—hold on, she’s seen this guy before! With her peace disturbed and her secret hobby out in the open, can Rinko handle the excitement of two new unexpected roommates?

Yen Press
9798855444285
Pub Date: 9/22/26
On Sale Date: 9/22/26
$20.00 USD/$26.00 CAD/£15.99 GBP
Discount Code: PB
Paperback

208 Pages
Carton Qty: 48
Print Run: 38K
Ages 16 And Up, Grades 11 to 17
Comics & Graphic Novels / East Asian Style
CGN004050
Series: Pardon the Intrusion, I'm Home!
Territory: World English
8.3 in H | 5.8 in W | 0.5 in T

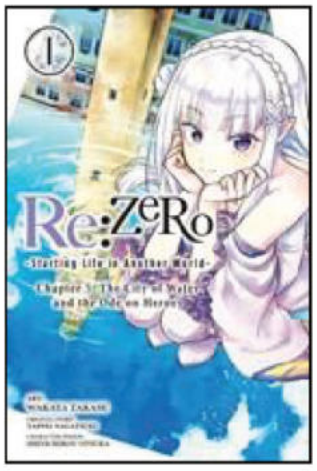

Re:ZERO -Starting Life in Another World-, Chapter 5: The City of Water and the Ode on Heroes, Vol. 1

Tappei Nagatsuki, Wakaya Takase, Shinichirou Otsuka, Jeremiah Bourque

Summary

One year after the battle at the Sanctuary, Subaru is leading a quiet life when Anastasia the Queen candidate invites him to the Water Gate City, Pristella. There, he begin to rekindle many old friendships, unaware of the schemes currently unfolding in the shadows…

Contributor Bio

Shinichirou Otsuka is the artist of the light novel series RE:Zero.

Yen Press
9798855431353
Pub Date: 9/22/26
On Sale Date: 9/22/26
$13.00 USD/$17.00 CAD/£10.99 GBP
Discount Code: PB
Paperback

196 Pages
Carton Qty: 48
Print Run: 9K
Ages 13 And Up, Grades 8 to 17
Comics & Graphic Novels / East Asian Style
CGN004050
Series: Re:ZERO -Starting Life in Another World Chapter 5 (manga)
Territory: World English
7.5 in H | 5 in W | 0.5 in T

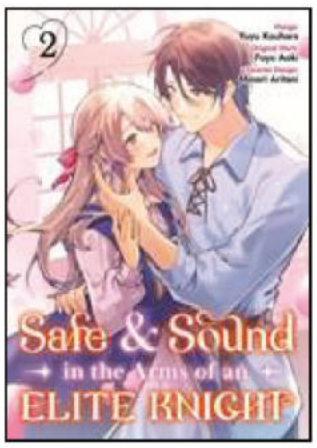

Safe & Sound in the Arms of an Elite Knight: Volume 2 (Manga)

Fuyu Aoki, Yuyu Kouhara, Dawson Chen

Summary

Having escaped her abusive home, Chloe finds employment in the capital as Lloyd's live-in housekeeper. But as the distance between them shrinks overnight, neither is prepared for the sudden change. A curious specter from Chloe's past returns to haunt her, leading her to doubt her worth as Lloyd's housekeeper, but Lloyd is resolute in his desire to help her heal. Together, they might just be what the other needs, discovering that love, patience, and understanding can heal even the deepest wounds.

JNC
9781718391697
Pub Date: 9/22/26
On Sale Date: 9/22/26
$15.99 USD/$21.99 CAD/£12.99 GBP
Discount Code: PB
Paperback

184 Pages
Carton Qty: 80
Print Run: 13K
Ages 13 And Up, Grades 8 to 17
Comics & Graphic Novels / East Asian Style
CGN004050
Series: Safe & Sound in the Arms of an Elite Knight (Manga)
Territory: World English
7.2 in H | 5.1 in W | 0.4 in T | 0.4 lb Wt

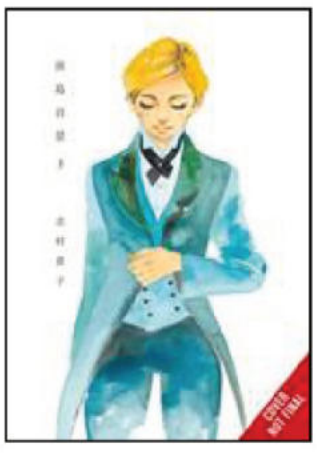

Scenes from Awajima, Vol. 3

Takako Shimura, Andria McKnight

Summary

Of the many girls who attend Awajima Revue School, only a select few earn the right to bathe in the spotlight at center stage. Saori and Mikako are both cast in leading roles for their graduation performance, but while Mikako is forced to leave Awajima due to illness, Saori pursues her dream of becoming a top star. And after graduation, these former rivals cross paths once more…

Yen Press
9798855428940
Pub Date: 9/22/26
On Sale Date: 9/22/26
$15.00 USD/$19.50 CAD/£12.99 GBP
Discount Code: PB
Paperback

160 Pages
Carton Qty: 48
Print Run: 10K
Ages 13 And Up, Grades 8 to 17
Comics & Graphic Novels / East Asian Style
CGN004050
Series: Scenes from Awajima
Territory: World English
8.3 in H | 5.8 in W



Sentenced to Be a Hero, Vol. 2 (manga)

The Prison Records of Penal Hero Unit 9001

Natsumi Inoue, Rocket Shokai, MEPHISTO, Matthew Rutsohn

Summary

Forced to fight on the front lines against the Demon Blight as a penal hero, Xylo is able to narrowly escape his predicament by forming a contract with the Goddess of Swords, Teoritta. But to Xylo, this serves as his second contract formed with a goddess…and a stark reminder of his time as a captain of the Holy Knights. There is no time to rest, however, as Xylo receives his next mission and heads toward the blighted mines with the other members of his penal hero unit. Upon arrival, they find that mutated creatures are not the only things waiting for them! There's no choice but to fight for survival! When there are no more ideals left to fight for, an undying rage must drive him forward!

Yen Press
9798855440188
Pub Date: 9/22/26
On Sale Date: 9/22/26
$13.00 USD/$17.00 CAD/£10.99 GBP
Discount Code: PB
Paperback

176 Pages
Carton Qty: 48
Print Run: 20K
Ages 16 And Up, Grades 11 to 17
Comics & Graphic Novels / East Asian Style
CGN004050
Series: Sentenced to Be a Hero (manga)
Territory: World English
7.5 in H | 5 in W | 0.6 in T

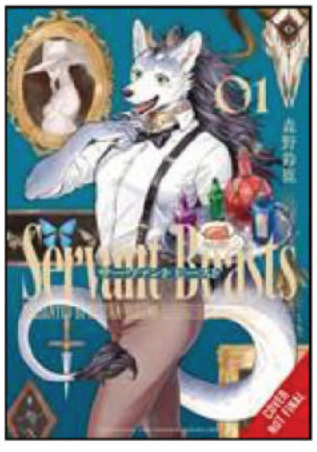

Servant Beasts, Vol. 1

Masaaki Fukushima, Suzuka Morino

Summary

Deceived and then put up for sale at a black-market auction, therianthrope Hal is bought by the sinister and widely feared Bone Witch. Hal, forced to become the witch's familiar, is ordered to do everything from housework to shady dealings — such is his plight. However, as they spend more time together, Hal's earnest and amiable nature gradually begins to thaw the witch's icy heart. Touched by the witch's clumsy kindness, a familiar's loyalty begins to sprout in Hal… The first serialized manga from the masterful up-and-coming artist of On the Boundary's Road!

Yen Press
9798855425437
Pub Date: 9/22/26
On Sale Date: 9/22/26
$13.00 USD/$17.00 CAD/£10.99 GBP
Discount Code: PB
Paperback

224 Pages
Carton Qty: 48
Print Run: 100K
Ages 13 And Up
Comics & Graphic Novels / East Asian Style
CGN004050
Series: Servant Beasts
Territory: World English

8 in H | 5 in W



Shino & Ren, Vol. 2 (manga)

Minori Chigusa, Kim Morrissy

Summary

Shino and Ren have been girlfriends for a while, but their dates are still as exciting as ever. Whether it's shopping for each other on Christmas Eve, showing off their swimsuits in secret at the beach, wearing bunny suits at home, or a video call gone spicy, there's never a dull moment for these two high school sweethearts

Yen Press
9798855432985
Pub Date: 9/22/26
On Sale Date: 9/22/26
$18.00 USD/$24.00 CAD/£14.99 GBP
Discount Code: PB
Paperback

160 Pages
Carton Qty: 48
Print Run: 15K
Ages 16 And Up, Grades 11 to 17
Comics & Graphic Novels / East Asian Style
CGN004050
Series: Shino & Ren
Territory: World English

8.3 in H | 5.8 in W | 0.5 in T



Spy Classroom 4th Period: Bonfire, Vol. 1 (manga)

Chris Burgener, Nathaniel Hiroshi Thrasher, SeuKaname, Takemachi, Tomari

Summary

The master spy Klaus, who boasts a 100% mission success rate despite being difficult to work with, has formed the new spy team Lamplight with eight women as his new teammates! Together, no mission is too difficult—or too heinous—for them!

Yen Press
9798855430530
Pub Date: 9/22/26
On Sale Date: 9/22/26
$13.00 USD/$17.00 CAD/£10.99 GBP
Discount Code: PB
Paperback

194 Pages
Carton Qty: 48
Ages 13 And Up
Comics & Graphic Novels / East Asian Style
CGN004050
Series: Spy Classroom 4th Period: Bonfire
Territory: World English
8 in H | 5 in W



The Adventure of Black Cat Nyango, Vol. 2

Yuko Sato, Chira Shinoura, Shishimaru, Taylor Engel

Summary

Though Nyango has proved just how useful sky magic is through his pawsitive attitude and unwavering determination, he’s still a long way off from being a full-fledged adventurer. The next step is to explore the possibilities of combining his bestowed attribute with a new form of power—seal magic!

Yen Press
9798855431650
Pub Date: 9/22/26
On Sale Date: 9/22/26
$13.00 USD/$17.00 CAD/£10.99 GBP
Discount Code: PB
Paperback

176 Pages
Carton Qty: 48
Print Run: 13K
Ages 13 And Up, Grades 8 to 17
Comics & Graphic Novels / East Asian Style
CGN004050
Series: The Adventure of Black Cat Nyango
Territory: World English
7.5 in H | 5 in W



The Eminence in Shadow, Vol. 15 (manga)

Daisuke Aizawa, Anri Sakano, Touzai, Nathaniel Hiroshi Thrasher

Summary

Claire may have randomly disappeared (again), but at least she managed to find her own way back this time! What's more, her otherworldly experience has gotten the attention of Princess Alexia, who's increasingly worried that their school may hide a dark secret. The two team up to investigate, but they're not the only ones on the case, as both the Knights of Rounds and the Seven Shadows are pursuing the same leads…!

Yen Press
9798855427813
Pub Date: 9/22/26
On Sale Date: 9/22/26
$13.00 USD/$17.00 CAD/£10.99 GBP
Discount Code: PB
Paperback

144 Pages
Carton Qty: 48
Print Run: 10K
Ages 13 And Up, Grades 8 to 17
Comics & Graphic Novels / East Asian Style
CGN004050
Series: The Eminence in Shadow (manga)
Territory: World; Non-exclusive MY and SG

7.5 in H | 5 in W



The Failure at God School, Vol. 4

NATSU HYUUGA, MODOMU AKAGAWARA, SEIKAISHA, Yumi Tanaka

Summary

It's time for all the first-years to pick a mentor for their divine powers, but Nagi hasn't even found her power yet. What's she supposed to do? Meanwhile, Tsukuyomi and Hoshino are on the run from the horde of students who want Tsukuyomi as their mentor. When the three bump into each other, a lightbulb goes on over Hoshino's head…!

Yen Press
9798855404654
Pub Date: 9/22/26
On Sale Date: 9/22/26
$13.00 USD/$17.00 CAD/£10.99 GBP
Discount Code: PB
Paperback

176 Pages
Carton Qty: 48
Print Run: 10K
Ages 13 And Up, Grades 8 to 17
Comics & Graphic Novels / East Asian Style
CGN004050
Series: The Failure at God School
Territory: US, CAN, UK, IE, AUS, NZ, IN, PK, SG, PI, ZA

7.5 in H | 5 in W



The Holy Grail of Eris, Vol. 12 (manga)

Kujira Tokiwa, Hinase Momoyama, Yu-nagi, Alice Prowse

Summary

To fulfill Scarlett's quest of revenge, Connie gives Duke Adolphus Castiel a mean slap—a slap that awakens many memories. He remembers the day he took in the last Farisian princess, Aliénore, as his wife; the day his wife put down her obedient mask and bared her fangs to him; the day she came to truly love Adolphus; and even the day of Scarlett's execution. Using Connie as a medium, will Adolphus and his departed daughter finally be able to face each other and speak from the heart?

Yen Press
9798855426588
Pub Date: 9/22/26
On Sale Date: 9/22/26
$13.00 USD/$17.00 CAD/£10.99 GBP
Discount Code: PB
Paperback

210 Pages
Carton Qty: 48
Print Run: 1.5K
Ages 13 And Up, Grades 8 to 17
Comics & Graphic Novels / East Asian Style
CGN004050
Series: The Holy Grail of Eris (manga)
Territory: World English
7.5 in H | 5 in W | 0.6 in T



The Succubus Meets Her Match, Vol. 1

Akane Terai, Christine Dashiell, Kazuaki Kurihara

Summary

Since humans and yokai chose to coexist, Kyoto has become overrun with demi-humans, spirits, and demons! Saki, a succubus and student in this magic-infested city, has become the beloved queen of her school thanks to her magic and beauty. But her arrogant behavior makes her plenty of enemies as well, including Yuu Ashiya, a persistent boy who's the only remaining holdout against her seduction. Saki finds herself competing for his affections—with other demi-humans, of all things!? As the self-proclaimed queen, Saki has no choice but to beat them to the punch, no matter what lengths she has to go to to seduce Ashiya!...

Yen Press
9798855425758
Pub Date: 9/22/26
On Sale Date: 9/22/26
$14.00 USD/$18.50 CAD/£11.99 GBP
Discount Code: PB
Paperback

192 Pages
Carton Qty: 48
Print Run: 20K
Ages 18 And Up
Comics & Graphic Novels / East Asian Style
CGN004050
Series: The Succubus Meets Her Match
Territory: World English
8 in H | 5 in W



The Terrifying Students at Ghoul School!, Vol. 2

Mai Tanaka, Amanda Haley

Summary

Tamao's homeroom teacher is Izuna Hatanaka, while Mamekichi's is Rintarou Miki. Although the two seem like complete opposites as adults, they were known in their student days as a legendary delinquent duo! The story of how their friendship formed will be revealed!

Contributor Bio

Mai Tanaka is the creator of A Terrified Teacher at Ghoul School.

Yen Press
9798855418491
Pub Date: 9/22/26
On Sale Date: 9/22/26
$13.00 USD/$17.00 CAD/£10.99 GBP
Discount Code: PB
Paperback

178 Pages
Carton Qty: 48
Print Run: 7.5K
Ages 13 And Up, Grades 8 to 17
Comics & Graphic Novels / East Asian Style
CGN004050
Series: The Terrifying Students at Ghoul School!
Territory: US, Territories & Dependencies, CAN, UK

7.5 in H | 5 in W | 0.5 in T



The Water Magician: Arc 1 Volume 2 (Light Novel)

Tadashi Kubo, Nokito, Kashi Kamitoma

Summary

Ryo's life does a 180 after arriving in the city of Lune, where he spars with an expert sword-wielding elf, takes on guild jobs with Abel (his partner-in-adventuring), Abel's party, and his roommates, and much more! Ryo never could have imagined discovering a whole different side of this new world!But then monsters spill out of the dungeon in droves and plunge the city into an unprecedented crisis. When Abel and his party set out to investigate, they're forcibly transferred to the lowest level of the dungeon. There, they encounter a life-and-death situation against devils—creatures who eventually awaken as demon lords. The Handalieu Federation's meddling and a confrontation with the Inferno Magician ratchet tensions up even more...With the dangers racking up one by one, Ryo finally gets serious?! "I won't let you lay a single finger on this city or my friends." Here comes the explosive second volume recounting the adventures of the strongest, freewheeling water magician!

JNC
9781718336988
Pub Date: 9/22/26
On Sale Date: 9/22/26
$15.99 USD/$21.99 CAD/£12.99 GBP
Discount Code: PB
Paperback

422 Pages
Carton Qty: 1
Print Run: 5K
Ages 13 And Up, Grades 8 to 17
Comics & Graphic Novels / Light Novel
CGN004320
Series: The Water Magician (Light Novel)
Territory: World English

7.1 in H | 5.1 in W | 0.9 in T



Three Days of Happiness: The Complete Omnibus

Shouichi Taguchi, Stephen Paul, Sugaru Miaki

Summary

Kusunoki used to believe he was destined for great things. But now, approaching the age of twenty, he's a completely mediocre college student with no motivation, no dreams, and no money. After learning he can sell his remaining years, he chooses to divest himself of all but his last three months. Spending this remaining time with his monitor, Miyagi, has Kusunoki truly destroyed his last chance to find happiness…or has he somehow found it? The poignant manga adaptation of the popular novel, collected in one volume!

Yen Press
9798855429053
Pub Date: 9/22/26
On Sale Date: 9/22/26
$32.00 USD/$41.00 CAD/£25.99 GBP
Discount Code: PB
Paperback

608 Pages
Carton Qty: 48
Print Run: 100K
Ages 16 And Up
Comics & Graphic Novels / East Asian Style
CGN004050
Territory: US, CAN, UK, IE, AUS, NZ, ZA, SG

8 in H | 6 in W



Thus Spoke the Rabbit, Vol. 1

Satori Kounosu

Summary

Once known as a bustling and chaotic city of youth, Shibugaya has become a ghost town ever since man-eating rabbits took up residence underground… But in the face of such danger, wolf girl Izuko, with her bunny girl friend by her side, arrive on the scene to take on the underground!

Yen Press
9798855436983
Pub Date: 9/22/26
On Sale Date: 9/22/26
$13.00 USD/$17.00 CAD/£10.99 GBP
Discount Code: PB
Paperback

200 Pages
Carton Qty: 48
Print Run: 100K
Ages 13 And Up
Comics & Graphic Novels / East Asian Style
CGN004050
Series: Thus Spoke the Rabbit
Territory: Exclusive US, CAN, UK; Non-exclusive Rest of World

8 in H | 5 in W



Unnamed Memory, Vol. 8 (manga)

Kuji Furumiya, Naoki Koshimizu, chibi, Jeremiah Bourque

Summary

Now that Lanak, King of Cuscull, has Tinasha, he plots against the Four Great Nations Alliance to rule the mainland. Oscar and the combined forces marched from Tayiri to stop him, only for Lanak to invite them to the ancient ruins. Just as Lanak is about to complete a ritual to seize control of the mainland, a previously quiet Tinasha stands before him!

Yen Press
9798855424201
Pub Date: 9/22/26
On Sale Date: 9/22/26
$13.00 USD/$17.00 CAD/£10.99 GBP
Discount Code: PB
Paperback

162 Pages
Carton Qty: 48
Print Run: 2K
Ages 16 And Up, Grades 11 to 17
Comics & Graphic Novels / East Asian Style
CGN004050
Series: Unnamed Memory (manga)
Territory: World; Non-exclusive MY and SG
7.5 in H | 5 in W | 0.4 in T



Victoria of Many Faces, Vol. 4 (manga)

Syuu, Komo Ushino, Nanna Fujimi, Andria McKnight

Summary

Victoria and Nona fled the Kingdom of Ashbury just in time, as Jeffrey thwarts a team of assassins just a step behind! But as Jeffrey yearns for a lost love, his well-connected brother hunts for a retired operative. He'll have his work cut out for him though, since Victoria and Nona have settled into their new lives and identities. But when Nona discovers a summer festival that Victoria and Jeffrey once promised to see together, the strings of fate tighten— pulling the two lovers closer once again...

Yen Press
9798855428377
Pub Date: 9/22/26
On Sale Date: 9/22/26
$13.00 USD/$17.00 CAD/£10.99 GBP
Discount Code: PB
Paperback

162 Pages
Carton Qty: 48
Print Run: 2.5K
Ages 13 And Up, Grades 8 to 17
Comics & Graphic Novels / East Asian Style
CGN004050
Series: Victoria of Many Faces (manga)
Territory: World English
7.5 in H | 5 in W | 0.4 in T



Void: No. Nine, Vol. 2

Shima Shinya, Sean McCann

Summary

Brought together by circumstance, the three teams of scavengers comb an abandoned mineshaft teeming with danger in search of relics and valuables to bring back. But while some of the crews begin to open up about their past and get closer, Siang is plummeting into the dark depths after barely escaping Ira's revenge. The weight of past mistakes and bad blood threaten to bring the world down on top of them— that is, if anyone's still alive by the time it all comes crashing down...

Yen Press
9798855433029
Pub Date: 9/22/26
On Sale Date: 9/22/26
$15.00 USD/$19.50 CAD/£12.99 GBP
Discount Code: PB
Paperback

194 Pages
Carton Qty: 48
Print Run: 13K
Ages 13 And Up, Grades 8 to 17
Comics & Graphic Novels / East Asian Style
CGN004050
Series: Void: No. Nine
Territory: World English

8.3 in H | 5.8 in W



What Six Survivors Told..., Vol. 1

Kazune Yamamoto, Sarah Burch

Summary

It all started with a plane landing at Narita Airport. A single passenger carried a mysterious virus, and before anybody knew it, this infection had spread widely! Responding to this crisis, the national government decided to blockade the borders of Chiba Prefecture. Within a town overrun by zombies, six people take refuge in a shopping mall in Makuhari. Having obtained food and safety, these survivors…hopelessly fall in love?!

Yen Press
9798855425451
Pub Date: 9/22/26
On Sale Date: 9/22/26
$13.00 USD/$17.00 CAD/£10.99 GBP
Discount Code: PB
Paperback

224 Pages
Carton Qty: 48
Print Run: 20K
Ages 13 And Up
Comics & Graphic Novels / East Asian Style
CGN004050
Series: What Six Survivors Told...
Territory: World English

8 in H | 5 in W

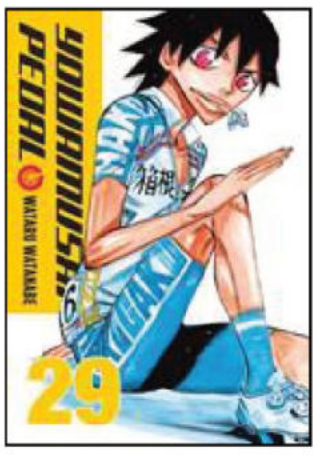

Yowamushi Pedal, Vol. 29

Wataru Watanabe, Caleb Cook

Summary

Inter-High, day three — after a fierce competition, the lead has been narrowed down to the last eight contenders! Although Sohoku made a break away from the rest, Midousuji and Komari from Kyoto-Fushimi make a stunning comeback...And with Hakone in hot pursuit, it's still anyone's race!

Contributor Bio

Wataru Watanabe is the creator of the long-running, fan favorite sports manga series Yowamushi Pedal.

Yen Press
9798855402797
Pub Date: 9/22/26
On Sale Date: 9/22/26
$28.00 USD/$36.00 CAD/£22.99 GBP
Discount Code: PB
Paperback

394 Pages
Carton Qty: 24
Print Run: 1.5K
Ages 13 And Up, Grades 8 to 17
Comics & Graphic Novels / East Asian Style
CGN004050
Series: Yowamushi Pedal
Territory: Exclusive US, CAN, UK; Non-exclusive Rest of World

8.3 in H | 5.8 in W | 1.1 in T

FOR ANY ORDER INQUIRIES PLEASE CONTACT US

SERVICE@LUNARDISTRIBUTION.COM

ALL ARTWORK PENDING LICENSOR APPROVAL AND SUBJECT TO CHANGE

LUNAR DISTRIBUTION